



Name : Mrs. Saradhadevi A
Age/Gender : 32 Y 11 M 19 D / Female
Consultant : DR. Gopaldaswamy G
Lab No : 200028715
Sample Requested At : 03/05/2022 08:48:29
Sample Collected At : 03/05/2022 09:07:33
Sample Received At : 03/05/2022 09:33:30
Reported At : 03/05/2022 11:20:44
Authorized At : 03/05/2022 12:02:54

UHID : 910034216



Encounter No : OP912205034036



HEMATOLOGY

| Parameter | Result | Units | Biological Reference Range | Methodology |
|-----------------------------------|------------|----------------|----------------------------|----------------------------|
| Blood Group & Rh | B Positive | | | |
| Complete Blood Count (CBC) | | | | |
| Haemoglobin | 13.0 | g% | 12 - 15 | COLORIMETRY |
| Haematocrit (PCV) | 40.6 | % | 36 - 46 | COLORIMETRY |
| Total WBC Count | 6700 | cells/cum | 4000 - 10000 | FLOWCYTOMETRY |
| Platelet Count | 273 | m thous/cum | 150 - 410 | IMPEDANCE METHOD |
| ESR | 33 | mm/hr | 0 - 20 | Photometrical capillary |
| Total RBC Count | 4.89 | mill/cumm | 3.8 - 4.8 | IMPEDANCE METHOD |
| MCV | 83.1 | fl | 83 -101 | Calculated Parameter |
| MCH | 26.6 | pg | 27 - 32 | Calculated Parameter |
| MCHC | 32.0 | % | 31.5 -34.5 | Calculated Parameter |
| Differential Count | | | | |
| Polymorphs | 62 | % | 40 - 80 | FLOWCYTOMETRY |
| Lymphocytes | 26 | % | 20 - 40 | FLOWCYTOMETRY |
| Eosinophils | 04 | % | 1 - 6 | FLOWCYTOMETRY |
| Monocytes | 08 | % | 2 -10 | FLOWCYTOMETRY |
| Basophilis | 00 | % | 0 - 2 | FLOWCYTOMETRY |

Date : 03-05-2022 12:02



Page 1 of 2

A Unit of PRASHANTH FERTILITY RESEARCH CENTRE PVT. LTD.

No.36 & 36 A, Velachery Main Road, Velachery, Chennai - 600 042. ☎ +91 93 8099 8099
☎ +91 44 4680 5544 / 2243 9494 ✉ info@prashanthhospitals.org 🌐 www.prashanthhospitals.org



PRASHANTH HOSPITALS

| | |
|---|---|
| Name : Mrs. Saradhadevi A Age/Gender : 32 Y 11 M 19 D / Female Consultant : DR. Gopaldaswamy G Lab No : 200028715 Sample Requested At : 03/05/2022 08:48:29 Sample Collected At : 03/05/2022 09:07:33 Sample Received At : 03/05/2022 09:33:30 Reported At : 03/05/2022 11:20:44 Authorized At : 03/05/2022 12:02:54 | UHID : 910034216  Encounter No : OP912205034036  |
|---|---|

HEMATOLOGY

| Parameter | Result | Units | Biological Reference Range | Methodology |
|-----------|--------|-------|----------------------------|-------------|
|-----------|--------|-------|----------------------------|-------------|

*** End Of Report ***

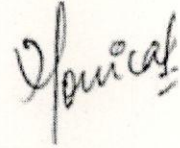

Seen By Doctor



Authorized By
MONICA KUMBHAT M
Consultant Pathology

Verified By
SONIYA.K

Date : 03-05-2022 12:02

Page 2 of 2



| | |
|---|---|
| Name : Mrs. Saradhadevi A Age/Gender : 32 Y 11 M 18 D / Female Consultant : DR. Gopaldaswamy G Lab No : 100037923 Sample Requested At : 03/05/2022 08:48:29 Sample Collected At : 03/05/2022 09:07:33 Sample Received At : 03/05/2022 09:33:30 Reported At : 03/05/2022 11:20:55 Authorized At : 03/05/2022 11:21:10 | UHID : 910034216  Encounter No : OP912205034036  |
|---|---|

BIOCHEMISTRY

| Parameter | Result | Units | Biological Reference Range | Methodology |
|-------------------------------------|--------|--------|---|--|
| Plasma Glucose (F) | 108 | mg/dl | 74 - 109 | UV/Hexokinase |
| Creatinine(serum) | 0.6 | mg/dl | 0.5 - 0.9 | Kinetic/Alkaline Picric acid |
| Uric Acid(serum) | 4.9 | mg/dl | 2.4 - 5.7 | Enzymatic Colorometric / Uricase |
| Lipid Profile | | | | |
| Total Cholesterol | 169 | mg/dl | Desirable level : < 200 Borderline high : 200 - 239 High :> 240 | Enzymatic Colorimetric assay/CHOD-POD |
| Triglycerides | 80 | mgs/dl | < 150 | Enzymatic Colorimetric assay(GPO) |
| HDL Cholesterol (Direct) | 46 | mg/dl | 45 - 65 | Homogeneous enzymatic colometric assay |
| LDL (Direct) | 115 | mg/dl | Adult levels Optimal: < 100 Above optimal :100 - 129 Borderline high : 130 - 159 High:160 - 189 Very high :>=190 | Homogeneous enzymatic colometric assay |
| VLDL | 08 | mgs/dl | < 35 | CALCULATED |
| Total HDL Ratio | 3.7 | | 3.5 - 5.5 | |
| Liver Function Tests (LFT) | | | | |
| Bilirubin Total | 0.4 | mg/dl | Newborns : 24hours : >= 8.0 48 hours : < 13.0 84 hours : < 17.0 Children age >=1 month : | Colorimetric assay /Diazo |

Date : 03-05-2022 11:21

Page 1 of 3

A Unit of PRASHANTH FERTILITY RESEARCH CENTRE PVT. LTD.

No.36 & 36 A, Velachery Main Road, Velachery, Chennai - 600 042. ☎ +91 93 8099 8099
☎ +91 44 4680 5544 / 2243 9494 ✉ info@prashanthhospitals.org 🌐 www.prashanthhospitals.org

Patient report

Bio-Rad DATE: 05/03/2022
 D-10 TIME: 10:52 AM
 S/N: #DJ911420430 Software version: 4.30-2
 Sample ID: 1000379239
 Injection date 05/03/2022 10:52 AM
 Injection #: 10 Method: HbA1c
 Rack #: --- Rack position: 9

PRINTED IN USA

BIO-RAD

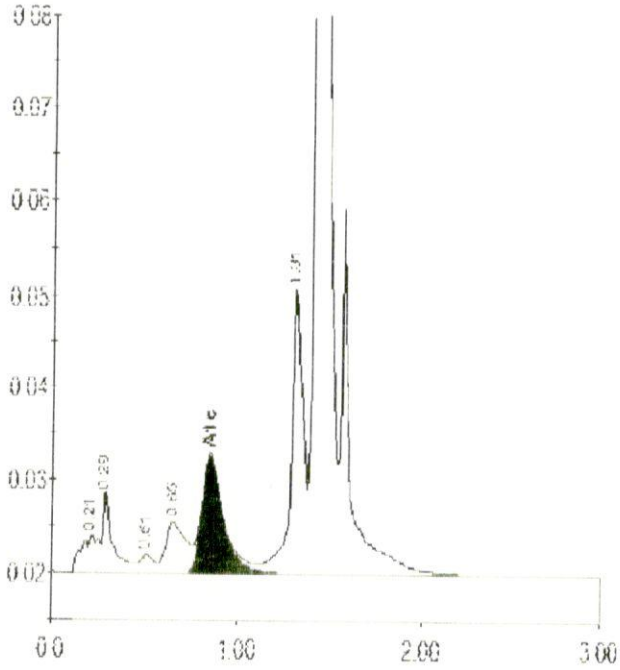

PRINTED IN USA



Peak table - ID: 1000379239

| Peak | R.time | Height | Area | Area % |
|-------------|--------|--------|---------|---------|
| A1a | 0.21 | 4018 | 19673 | 0.8 |
| A1b | 0.29 | 8791 | 38047 | 1.6 |
| F | 0.51 | 1933 | 10167 | 0.4 |
| LA1c/CHb-1 | 0.65 | 5424 | 40652 | 1.7 |
| A1c | 0.85 | 12307 | 98539 | 5.9 |
| P3 | 1.31 | 30798 | 133634 | 5.7 |
| A0 | 1.42 | 769366 | 2017979 | 85.6 |
| Total Area: | | | | 2358691 |

| Concentration: | % |
|----------------|-----|
| A1c | 5.9 |



| | |
|---|---|
| Name : Mrs. Saradhadevi A Age/Gender : 32 Y 11 M 18 D / Female Consultant : DR. Gopaldaswamy G Lab No : 100037923 Sample Requested At : 03/05/2022 08:48:29 Sample Collected At : 03/05/2022 09:07:33 Sample Received At : 03/05/2022 09:33:30 Reported At : 03/05/2022 11:20:55 Authorized At : 03/05/2022 11:21:10 | UHID : 910034216  Encounter No : OP912205034036  |
|---|---|

BIOCHEMISTRY

| Parameter | Result | Units | Biological Reference Range | Methodology |
|---------------------------------|--------|--------|--|--------------------------------------|
| Bilirubin Direct | 0.2 | mg/dl | upto1.0 Adults :upto1.2 0.0 - 0.3 | Colorimetric assay /Diazo |
| Bilirubin Indirect | 0.2 | | 0.0 - 0.7 | CALCULATED |
| SGOT (AST) | 15 | IU/L | upto 32 | UV without P5P |
| SGPT (ALT) | 12 | IU/L | upto 33 | UV/IFCC |
| GGTP | 17 | U/L | upto 50 | Enzymatic Colorometric assay/IFCC |
| Alkaline Phosphatase(serum) | 65 | U/L | 35 - 104 | Colorimetric assay/AMP |
| Total Proteins(serum) | 7.5 | g/dl | 6.6 - 8.7 | Colorimetric assay |
| Albumin(serum) | 4.6 | g/dl | 3.5 - 5.2 | Colorimetric assay/BCG |
| Globulin(serum) | 2.9 | | 2.8 - 5.3 | CALCULATED |
| A/G Ratio | 1.6 | | 1 - 2 | |
| BUN(Blood Urea Nitrogen) | | | | |
| Blood Urea | 17 | mg/dl | 17 - 49 | Kinetic/Urease |
| BUN(Blood Urea Nitrogen) | 08 | mgs/dl | Aug-23 | |
| HbA1c | 5.9 | % | Non Diabetic : <6.0 Good Control : 6.0 - 7.0 Fair Control : 7.0 - 8.0 Poor Control : >8.0 | |



PRASHANTH HOSPITALS

| | |
|---|---|
| Name : Mrs. Saradhadevi A Age/Gender : 32 Y 11 M 18 D / Female Consultant : DR. Gopaldaswamy G Lab No : 100037923 Sample Requested At : 03/05/2022 08:48:29 Sample Collected At : 03/05/2022 09:07:33 Sample Received At : 03/05/2022 09:33:30 Reported At : 03/05/2022 11:20:55 Authorized At : 03/05/2022 11:21:10 | UHID : 910034216  Encounter No : OP912205034036  |
|---|---|

BIOCHEMISTRY

| Parameter | Result | Units | Biological Reference Range | Methodology |
|-----------|--------|-------|----------------------------|-------------|
|-----------|--------|-------|----------------------------|-------------|



*** End Of Report ***

Verified By
P.SUGANYA

Seen By Doctor

Authorized By
DR BALAKRISHNAN R MD
Consultant biochemistry



| | |
|---|---|
| Name : Mrs. Saradhadevi A Age/Gender : 32 Y 11 M 19 D / Female Consultant : DR. Gopaldaswamy G Lab No : 100037923 Sample Requested At : 03/05/2022 08:48:29 Sample Collected At : 03/05/2022 09:07:33 Sample Received At : 03/05/2022 09:33:30 Reported At : 03/05/2022 11:20:55 Authorized At : 03/05/2022 13:19:22 | UHID : 910034216  Encounter No : OP912205034036  |
|---|---|

BIOCHEMISTRY

| Parameter | Result | Units | Biological Reference Range | Methodology |
|----------------------------|--------|-------|----------------------------|---------------|
| Plasma Glucose (2 Hrs. PP) | 109 | mg/dl | <140 | UV/Hexokinase |

*** End Of Report ***





Verified By
P.SUGANYA

Seen By Doctor

Authorized By
DR BALAKRISHNAN R MD
Consultant biochemistry



| | |
|--|---|
| Name : Mrs. Saradhadevi A Age/Gender : 32 Y 11 M 19 D / Female Consultant : DR. Gopaldaswamy G Lab No : 7000019199 Sample Requested At : 03/05/2022 08:48:29 Sample Collected At : 03/05/2022 09:07:33 Sample Received At : 03/05/2022 09:33:30 Reported At : 03/05/2022 12:22:13 Authorized At : 03/05/2022 12:26:39 | UHID : 910034216  Encounter No : OP912205034036  |
|--|---|

IMMUNOLOGY

| Parameter | Results | Units | Biological Reference Range | Methodology |
|-----------|---------|--------|----------------------------|--------------|
| FreeT3 | 2.83 | pg/ml | 1.8 - 4.2 | ECLIA Method |
| FreeT4 | 0.893 | ng/dl | 0.8 - 2.2 | ECLIA Method |
| TSH | 27.23 | uIU/ml | 0.4 - 7.0 | ECLIA Method |



*** End Of Report ***

Verified By
SATHYAMOORTHY.P

Seen By Doctor

DR BALAKRISHNAN R MD
Consultant biochemistry





| | |
|---|---|
| Name : Mrs. Saradhadevi A Age/Gender : 32 Y 11 M 18 D / Female Consultant : DR. Gopaldaswamy G Lab No : 300010117 Sample Requested At : 03/05/2022 08:48:29 Sample Collected At : 03/05/2022 09:07:33 Sample Received At : 03/05/2022 09:33:30 Reported At : 03/05/2022 10:58:06 Authorized At : 03/05/2022 11:07:13 | UHID : 910034216  Encounter No : OP912205034036  |
|---|---|

CLINICAL PATHOLOGY

| Parameter | Result | Units | Biological Reference Range | Methodology |
|--------------------------|------------------------------------|-------|----------------------------|-------------|
| Urine Glucose (F) | Nil | | | |
| Urine Routine | | | | |
| colour | Pale Yellow(Slightly Turbid) | | | |
| pH | 5.0 | | | |
| Sp.Gravity | 1.010 | | | |
| Protein | Nil | | | |
| Glucose | Nil | | | |
| Leucocytes | 3+ | | | |
| Nitrite | Nil | | | |
| Blood | Nil | | | |
| Ketone | Absent | | | |
| Bilirubin | Nil | | | |
| Urobilinogen | Normal | | | |
| Pus Cells | 20 - 25 /hpf | | | |
| Epithelial cells | 25 - 30 / hpf | | | |
| RBCs | Nil | | | |
| Casts | Nil | | | |
| Crystals | Nil | | | |



PRASHANTH HOSPITALS

| | |
|---|---|
| Name : Mrs. Saradhadevi A Age/Gender : 32 Y 11 M 18 D / Female Consultant : DR. Gopaldaswamy G Lab No : 300010117 Sample Requested At : 03/05/2022 08:48:29 Sample Collected At : 03/05/2022 09:07:33 Sample Received At : 03/05/2022 09:33:30 Reported At : 03/05/2022 10:58:06 Authorized At : 03/05/2022 11:07:13 | UHID : 910034216  Encounter No : OP912205034036  |
|---|---|

CLINICAL PATHOLOGY

| Parameter | Result | Units | Biological Reference Range | Methodology |
|-----------|--------|-------|----------------------------|-------------|
|-----------|--------|-------|----------------------------|-------------|

*** End Of Report ***



Seen By Doctor

Verified By
ARUL JOTHI V

Authorized By
MONICA KUMBHAT M
Consultant Pathology



| | |
|--|--------------------------------------|
| Name : Mrs. Saradhadevi A | UHID : 910034216 |
| Age/Gender : 32 Y 11 M 19 D / Female | |
| Consultant : DR. Gopaldaswamy G | Encounter No : OP912205034036 |
| Lab No : 300010117 | |
| Sample Requested At : 03/05/2022 08:48:29 | |
| Sample Collected At : 03/05/2022 09:07:33 | |
| Sample Received At : 03/05/2022 09:33:30 | |
| Reported At : 03/05/2022 10:58:06 | |
| Authorized At : 03/05/2022 13:12:31 | |

CLINICAL PATHOLOGY

| Parameter | Result | Units | Biological Reference Range | Methodology |
|-----------|--------|-------|----------------------------|-------------|
|-----------|--------|-------|----------------------------|-------------|

Urine Glucose (PP) Nil

*** End Of Report ***

Seen By Doctor

Authorized By

Verified By
ARUL JOTHI V

MONICA KUMBHAT M
Consultant Pathology

32 Years

Female

Technician:
Ordering Ph:
Referring Ph:
Attending Ph:

QRS : 78 ms
QT / QTcBaz : 398 / 435 ms
PR : 136 ms
P : 100 ms
RR / PP : 828 / 833 ms
P / QRS / T : 46 / 83 / 15 degrees

Normal sinus rhythm
Nonspecific T wave abnormality
Abnormal ECG

Location:
Order Number:
Visit:
Indication:
Medication 1:
Medication 2:
Medication 3:

Room:

72 bpm
-- / -- mmHg

03.05.2022 9:46:20
PRASANTH SUPERSPECIALITY
VELACHERY
CHENNAI

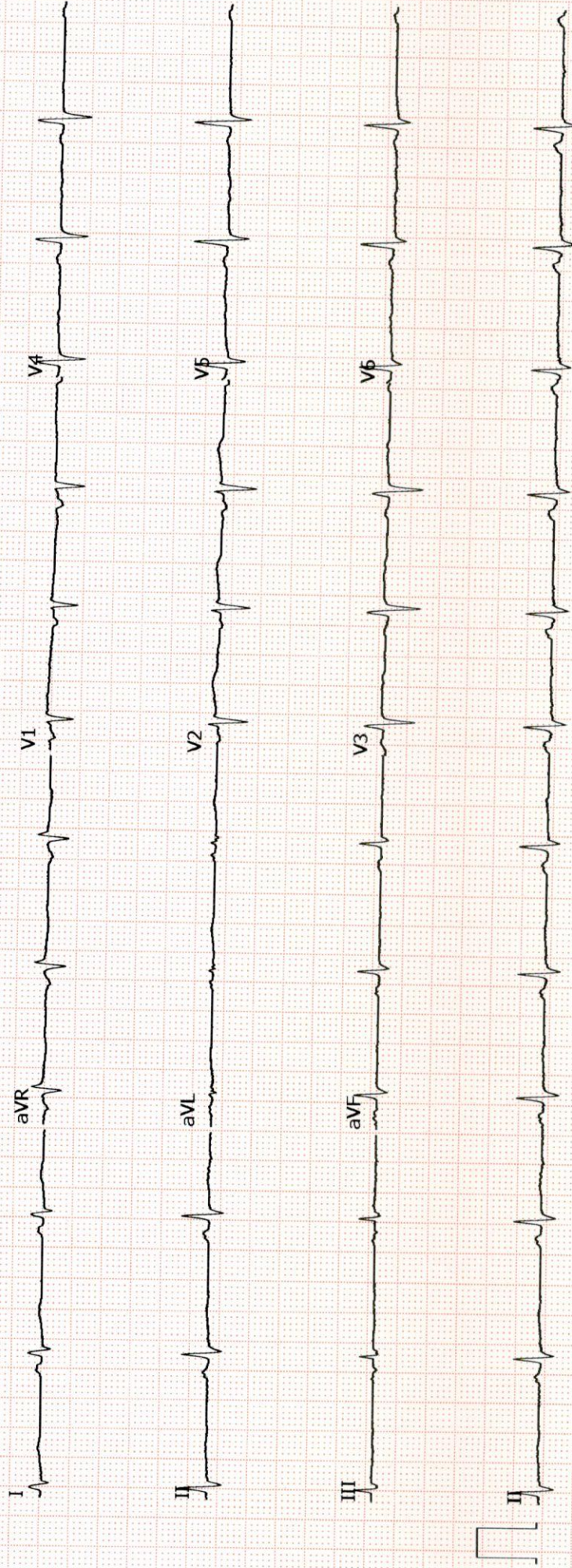



PRASHANTH HOSPITALS

NAME : MRS.SARADHADEVI A
OP NO : 912205034036
AGE/SEX : 32 Y/Female
CONSULTANT : .

UHID : 910034216
LAB ID : 9121167320
Request Date : 03/05/2022 08:48:29
Report Date : 03/05/2022

DEPARTMENT OF CARDIOLOGY

INVESTIGATION : 2D ECHO/TMT

ECHO CARDIOGRAM REPORT

LV MEASUREMENTS

| | | | |
|-----------|-------|------|-------|
| AO | 25 mm | IVS | 08 mm |
| LA | 32 mm | LVPW | 09 mm |
| LVID (ED) | 39 mm | EF | 70 % |
| LVID (ES) | 23 mm | FS | 40 % |

MORPHOLOGICAL DATA

MITRAL VALVE :

AML : NORMAL
PML : NORMAL
CHORDAE : NORMAL
AORTIC VALVE : NORMAL
TRICUSPID VALVE : NORMAL
PULMONARY VALVE : NORMAL
ATRIA : NORMAL
RIGHT VENTRICLE : NORMAL
THROMBOSIS : NIL
INTER ATRIAL SEPTUM : INTACT
INTER VENTRICULAR SEPTUM : INTACT
AORTA : NORMAL
PULMONARY ARTERY : NORMAL

PERICARDIUM:- : TRACE PERICARDIAL EFFUSION POSTERIORLY

A Unit of PRASHANTH FERTILITY RESEARCH CENTRE PVT. LTD.

No. 36 & 36A, Velachery Main Road, Velachery, Chennai - 600 042. ☎ +91 93 8099 8099

☎ +91 44 4680 5544 / 2243 9494 ✉ info@prashanthhospitals.org 🌐 www.prashanthhospitals.org



PRASHANTH HOSPITALS

DOPPLER DATA :

NORMAL E/A RATIO AT MITRAL INFLOW
MITRAL VALVE : TRIVIAL- MR E : 94 cm/s, A : 69 cm/s
S' : 9.3 cm/s , E/E' : 6.2
AORTIC VALVE : NO AR, NO AS, VEL: 119 cm/s
PULMONARY VALVE : NO PR, NO PS, VEL : 95 cm/s
TRICUSPID VALVE : TRIVIAL TR / NO PAH / TRPG : 17 mmHg

IMPRESSION:

- * NO REGIONAL WALL MOTION ABNORMALITY
- * NORMAL LV DIMENSIONS WITH NORMAL LV SYSTOLIC AND DIASTOLIC FUNCTION (LVEF : 70 %)
- * TRACE PERICARDIAL EFFUSION POSTERIORLY
- * NO EVIDENCE OF CLOT OR VEGETATION

DONE BY : CHANDRA.P
Sr.ECHO TECHNOLOGIST

DR.K.DHAMODARAN.,MD.,DM.,FNB.,FESC.,FSCAI
Sr. CONSULTANT INTERVENTIONAL CARDIOLOGIST

DR.M.KATHIRESAN.,MD.,DM.,FNB,FESC.,FSCAI
Sr. CONSULTANT INTERVENTIONAL CARDIOLOGIST

DR.D.SHANMUGA SUNDARAM,MD.,DNB (Cardio)
Sr. CONSULTANT INTERVENTIONAL CARDIOLOGIST

DR.SIVAKUMAR.,MD.,DNB.,FNB
Sr. CONSULTANT INTERVENTIONAL CARDIOLOGIST

(DK HEART CARE TEAM)



EYE CHECK-UP REPORT

NAME : Mrs. Saradha Devi . A DATE : 03/05/2022

AGE /SEX : 32/F UHD NUM : 910034216

Chief complaints : Regular eye check up

Past history : —

Systemic Diseases : —

DISTANCE VISION :

WITH OUT GLASS : 6/6, N6 ^{6/6 Blurred}, N6
WITH GLASS : 6/6, N6 ^{6/6st, N6}
COLOR VISION : NORMAL / ABNORMAL

GLASS PRESCRIPTION :

| EYE | SPH | CYL | AXIS | V/A | SPH | CYL | AXIS | V/A |
|----------|---------|-----|------|-----|------|------|------|-----|
| DISTANCE | ± Plano | — | — | 6/6 | 0.25 | 0.25 | 140° | 6/6 |
| ADD | — | — | — | N6 | — | — | — | N6 |

ANTERIOR SEGMENT :
CORNEA & LENS : BE WNT

REMARK : CONTINUE WITH SAME GLASSE

ROUTINE CHECK UP AFTER 6/12 MONTH

FUNDUSCOPY ONCE A YEAR

OPTOMETRIST



| | | | |
|--------------|---------------------|------------|------------|
| Patient Name | Mrs. Saradhadevi A | Age / Sex | 32 Y/F |
| Patient ID | 910034216 | Visit No. | 1 |
| Ref. By | Dr. Gopaldaswamy .G | Visit Date | 03.05.2022 |

USG ABDOMEN AND PELVIS

Real time B-mode Ultrasonography of Upper Abdomen, KUB and Pelvis done

UPPER ABDOMEN:

Liver is normal in size (14.8 cm) and shows uniform echo texture. No abscess or mass lesion in the liver. Intrahepatic biliary radicals not dilated. Portal and Hepatic veins appear normal. Gall bladder: Fundus, body and neck imaged. Walls and lumen appeared normal. No calculi seen. Common duct appeared normal. No calculi seen. Pancreas: Visualized portions of pancreas appeared normal. Duct is not dilated. Spleen appeared normal in size (9.7 cm) and shows homogenous echoes.

KUB:

RT. Kidney measures 10.3 x 4.5 cm. Cortex appears normal. Cortico medullary differentiation is maintained. Pelvicalyceal system is not dilated. No calculus is seen. Right ureter is not dilated.

LT. Kidney measures 9.2 x 4.6 cm. Cortex appears normal. Cortico medullary differentiation is maintained. Pelvicalyceal system is not dilated. No calculus is seen. Left ureter is not dilated.

Bladder : is normal in contour. No calculus, mass or diverticulum is seen.

PELVIS :

Uterus measures 6.9 x 3.0 x 4.3 cm. Anteverted. Shows homogenous myometrial echoes. No focal lesion. Endometrial thickness 6.8 mm, cavity appears normal. Cervix: Appear normal in size. No focal lesion.



| | | | |
|--------------|---------------------|------------|------------|
| Patient Name | Mrs. Saradhadevi A | Age / Sex | 32 Y/F |
| Patient ID | 910034216 | Visit No. | 1 |
| Ref. By | Dr. Gopaldaswamy .G | Visit Date | 03.05.2022 |

Ovaries:

Right ovary measures 2.9 x 2.4 x 2.8 cm, Vol: 10.5 ml.

E/o a well defined hyper echoic mass with posterior enhancement and peripheral vascularity in right ovary measured 2.9 x 2.7 x 2.4 cm, Vol : 9.8 cc - Dermoid cyst.

Left ovary measures 3.3 x 2.4 x 1.9 cm, Vol: 7.9 ml.

Left ovary appear normal in size and echotexture

P.O.D: is free.

Retroperitoneum: Aorta and IVC appears normal. No obvious para aortic lymphadenopathy.
No free fluid in peritoneal cavity.

Impression:

- Dermoid cyst in right Ovary
- Rest of the visualized organs appears normal

Dr. Kathiresan
Consultant Sonologist

| | | | |
|--------------|---------------------|------------|-------------------|
| Patient name | Mrs. SARADHADEVI.A. | Age/Sex | 32 Years / Female |
| Patient ID | 910034216 | Visit No | 1 |
| Referred by | Dr. Gopalaswamy. G | Visit Date | 03/05/2022 |

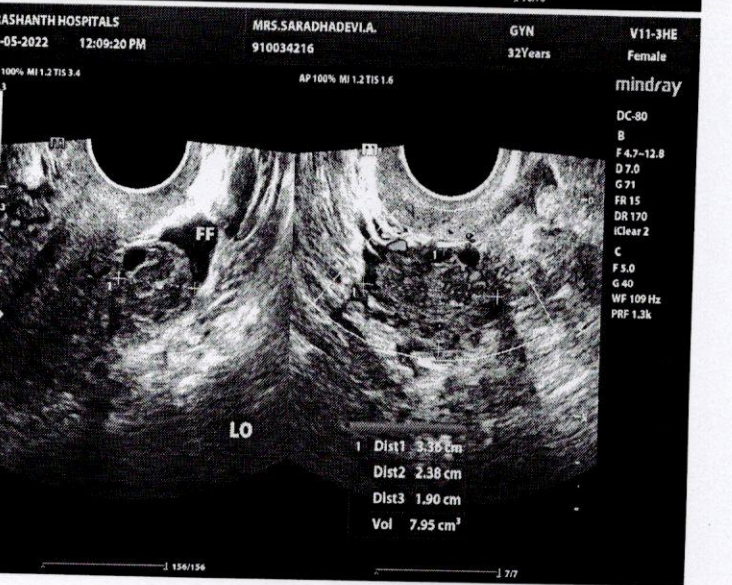
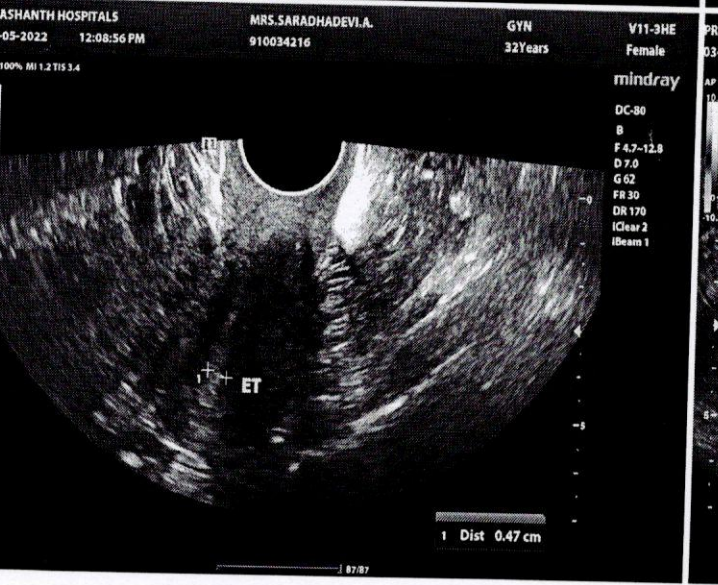
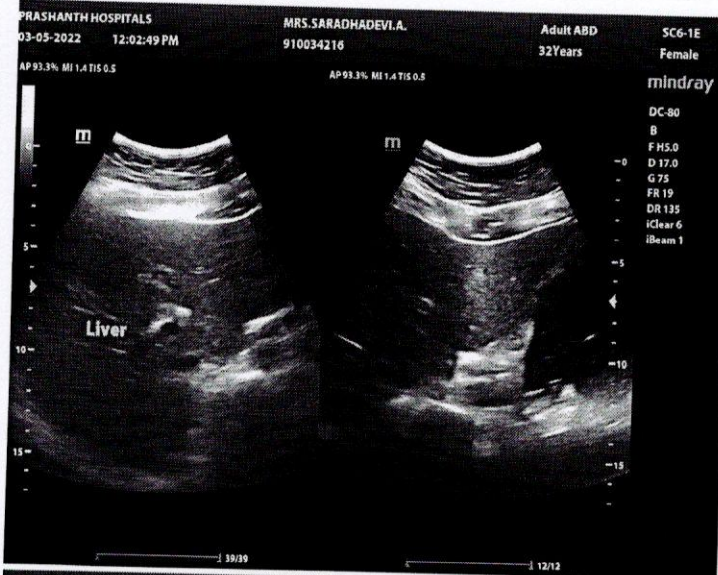

| | | | |
|--------------|---------------------|------------|-------------------|
| Patient name | Mrs. SARADHADEVI.A. | Age/Sex | 32 Years / Female |
| Patient ID | 910034216 | Visit No | 1 |
| Referred by | Dr. Gopaldaswamy. G | Visit Date | 03/05/2022 |

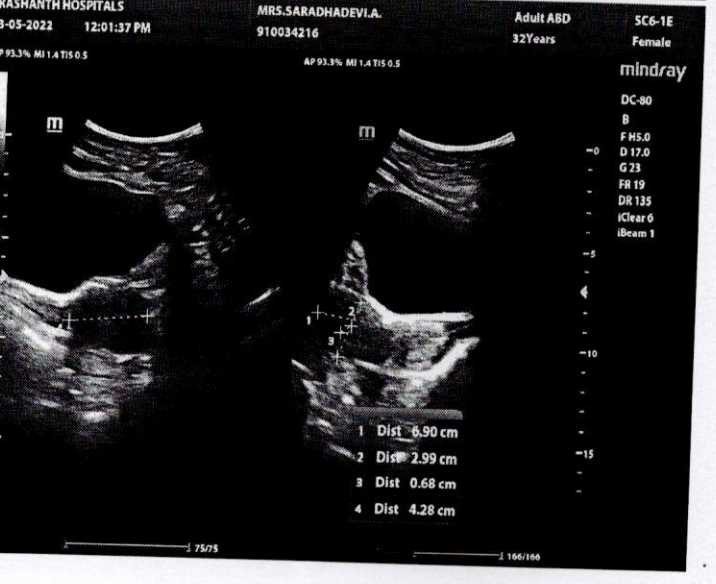
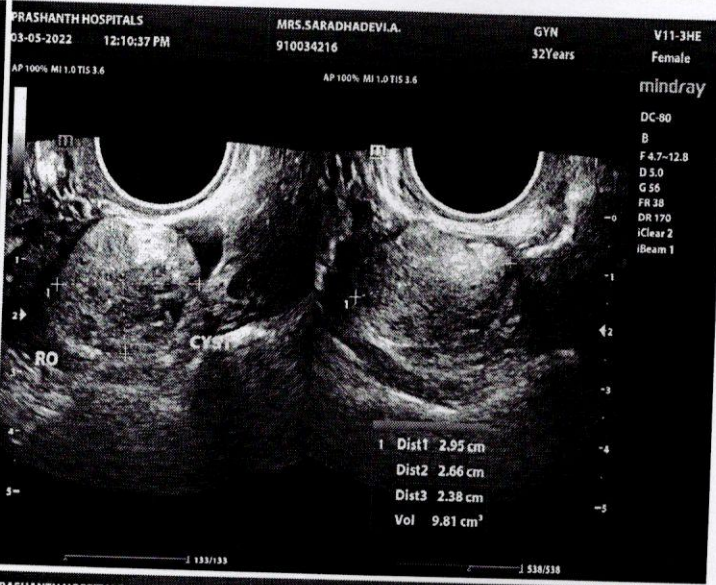
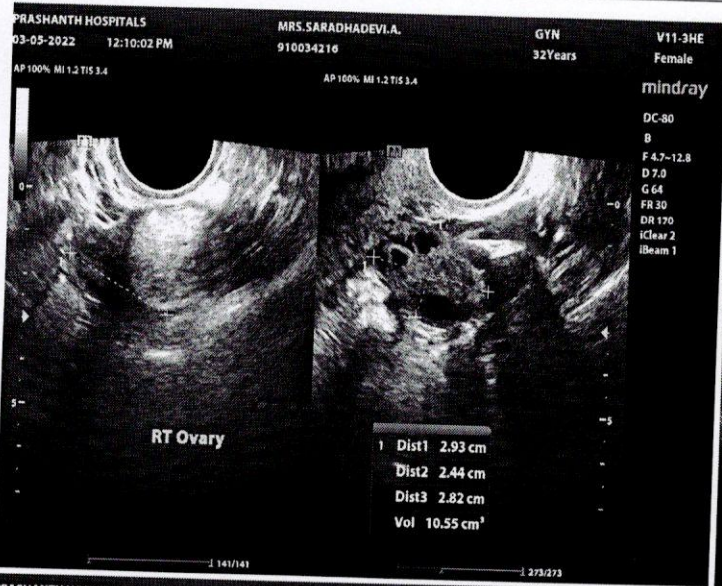



Prashanth Dental Centre Prashanth Superspeciality Hospital

36 & 36A, Velachery Main Road, Velachery, Chennai-600 042
Telephone Direct 42102947, 9384051316
E-mail : pdc.velachery@yahoo.com

Prof. Dr. Srinivas, MDS (Ortho)
HOD

Reg. No. PA233

(Dental Department Only)

Caution

The information you are providing below is essential for your care and will remain CONFIDENTIAL

Name: Mrs. Saradha Devi. A

Sex: Male / Female

Age: 32

Date of Birth:

Occupation:

Father / Guardian / Spouse:

You were referred by: NHC

Marital Status: Single / Married

Do you have (or) have you had any of the following diseases or problems :

| | | |
|--|--|---|
| <input type="checkbox"/> Diabetes | <input type="checkbox"/> Stomach ulcers | <input type="checkbox"/> Skin Allergy |
| <input type="checkbox"/> High BP | <input type="checkbox"/> Pace Maker | <input type="checkbox"/> Drug Allergy |
| <input type="checkbox"/> Heart disease | <input type="checkbox"/> Bleeding Disorder | <input type="checkbox"/> Any others |

| Date | Treatment | Treatment Charge | Amount Paid | Staff Sign |
|---------|------------------------------|------------------|-------------|---------------------|
| 31/5/22 | CAH 8th Adv Scaling | -2000 | | |
| | DC 7/7 → Filling 7/7 → | 1500 x 2 | | <u>Dr. Srinivas</u> |



NAME : MRS.SARADHADEVI A UHID : 910034216
OP NO : 912205034036 LAB ID : 180016350
AGE/SEX : 32 Y/Female Request Date : 03/05/2022 08:48:29
CONSULTANT : DR. GOPALASWAMY MS.,FRCS Report Date : 04/05/2022 15:28:50
Investigation Prescribed By :DR.GOPALASWAMY G MS.,FRCS

DEPARTMENT OF RADIOLOGY (X-RAY)

INVESTIGATION : XR - CHEST PA

Tracheal air column normal

Mediastinal position is within normal limits

Cardiac contour and cardiothoracic ratio are normal

Lung fields appear clear bilaterally

The cardiophrenic and costophrenic angles are free

Domes of the diaphragm are normal in position

Bony cage and chest wall show no significant abnormality

IMPRESSION

- X-Ray Chest PA View is within normal limits

DR BENO JEFFERSON P MDRD
CONSULTANT RADIOLOGIST
REG NO: 117105