

CAUTION: THIS MAIL IS ORIGINATED FROM OUTSIDE OF THE BANK'S DOMAIN
DO NOT CLICK ON LINKS OR OPEN ATTACHMENTS UNLESS YOU KNOW THE
SENDER.

011-41195959

Email:wellness@mediwheel.in

Dear Shimmy gupta,

Please find the confirmation for following request.

Booking Date : 13-04-2023
Package Name : Medi-Wheel Metro Full Body Health Checkup Female Below 40
Name of Diagnostic/Hospital : Manipal Hospitals
Address of Diagnostic/Hospital : NH-24 Hapur Road, Oppo. Bahmeta Village, Near Lancroft Golf Links Apartment
Contact Details : 8979619531
City : Ghaziabad
State : Uttar Pradesh
Pincode : 201002
Appointment Date : 14-04-2023
Confirmation Status : Confirmed
Preferred Time : 8:00am-8:30am
Comment : APPOINTMENT TIME 9:00AM

Instructions to undergo Health Check:

1. Please ensure you are on complete fasting for 10-To-12-Hours prior to check.
2. During fasting time do not take any kind of medication, alcohol, cigarettes, tobacco or any other liquids (except Water) in the morning.
3. Bring urine sample in a container if possible (containers are available at the Health Check centre).
4. Please bring all your medical prescriptions and previous health medical records with you.
5. Kindly inform the health check reception in case if you have a history of diabetes and cardiac problems.

For Women:

1. Pregnant Women or those suspecting are advised not to undergo any X-Ray test.
2. It is advisable not to undergo any Health Check during menstrual cycle.

Request you to reach half an hour before the scheduled time.

In case of further assistance, Please reach out to Team Mediwheel.

आर. 9621 2672, Arunima Healthcare Limited

Bob World - Download the app today आज़ादी का अमृत महोत्सव - Azadi Ka Amrit Mahotsav

अस्वीकरण: ***** यह ईमेल (किसी भी संलग्नक सहित) केवल अपेक्षित प्राप्तकर्ता/ओं के उपयोग के लिए है और इसमें ऐसी सामग्री हो सकती है जो कानूनी त्रुटि गौणवीक और किसी अन्य को दायरों दायर दायरों को भी संज्ञोशन या दाये आशय दायक या



भारत सरकार
Government of India



भारतीय विशिष्ट पहचान प्राधिकरण
Unique Identification Authority of India

नामांकन क्रम/ Enrolment No.: 0516/11376/00140

Download Date: 09/12/2020

To
शिमरी गुप्ता
Shimmy Gupta
C/O: Ankur Kumar
Bakdev Vihar
Near Lodhi Vihar
Sansi Gate
Aligarh
Aligarh
Aligarh Uttar Pradesh - 202001
7017356163



Issue Date: 04/12/2020

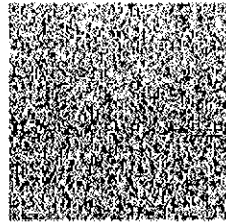

आपका आधार क्रमांक / Your Aadhaar No. :

5459 6987 2564
VID : 9184 1553 8538 8614

मेरा आधार, मेरी पहचान



भारत सरकार
Government of India



शिमरी गुप्ता
Shimmy Gupta
जन्म तिथि/DOB: 07/08/1993
लिंग/ GENDER: FEMALE

Issue Date: 04/12/2020

5459 6987 2564
VID : 9184 1553 8538 8614

मेरा आधार, मेरी पहचान



Government of India



सूचना

- आधार पहचान का प्रमाण है, नागरिकता का नहीं।
- स्मार्ट QR कोड / ऑफलाइन XML / ऑनलाइन ऑथेंटिकेशन से पहचान प्रमाणित करें।
- यह एक इलेक्ट्रॉनिक प्रक्रिया द्वारा बना हुआ पत्र है।

INFORMATION

- Aadhaar is a proof of identity, not of citizenship.
- Verify identity using Secure QR Code/ Offline XML/ Online Authentication.
- This is electronically generated letter.

- आधार देश भर में मान्य है।
- आधार कई सरकारी और गैर सरकारी सेवाओं को पाना आसान बनाता है।
- आधार में मोबाइल नंबर और ईमेल ID अपडेट रखें।
- आधार को अपने स्मार्ट फोन पर रखें, mAadhaar App के साथ।
- Aadhaar is valid throughout the country.
- Aadhaar helps you avail various Government and non-Government services easily.
- Keep your mobile number & email ID updated in Aadhaar.
- Carry Aadhaar in your smart phone – use mAadhaar App.



भारतीय विशिष्ट पहचान प्राधिकरण
Unique Identification Authority of India



पता:
श्री. अंकर कुमार, बकदेव विहार, नजदीक लोधी विहार,
कान्ही गेट, अलिगढ़, उत्तर प्रदेश,
उत्तर प्रदेश - 202001

Address:
C/O: Ankur Kumar, Bakdev Vihar, Near Lodhi
Vihar, Sansi Gate, Aligarh, Aligarh,
Uttar Pradesh - 202001

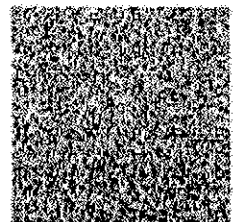

5459 6987 2564
VID : 9184 1553 8538 8614



INVESTIGATION REPORT

Patient Name	: Mrs Shimmy GUPTA	Location	Ghaziabad
Age/Sex	29Year(s)/Female	Visit No	: V0000000001-GHZZ
MRN No	MH010916293	Order Date	: 14/04/2023
Ref. Doctor	HCP	Report Date	: 14/04/2023

EchocardiographyFinal Interpretation

1. No RWMA, LVEF=60%.
2. Normal cardiac chambers.
3. Normal LV diastolic function.
4. No MR, No AR.
5. No TR, No PAH.
6. No intracardiac clot/mass/pericardial pathology.
7. IVC normal.

Chambers & valves:

- **Left Ventricle:** It is normal sized.
- **Left Atrium:** It is normal sized.
- **Right Atrium:** It is normal sized.
- **Right Ventricle:** It is normal sized.
- **Aortic Valve:** It appears normal.
- **Mitral Valve:** Opens normally. Subvalvular apparatus appear normal.
- **Tricuspid Valve:** It appears normal.
- **Pulmonic Valve:** It appears normal.
- **Main Pulmonary artery & its branches:** Appear normal.
- **Pericardium:** There is no pericardial effusion.

Description:

- LV is normal size with normal contractility.

Manipal Hospital, Ghaziabad

NH - 24, Hapur Road, Opp. Bahmeta Village, Ghaziabad, Uttar Pradesh - 201 002
P : 0120-616 5666

Manipal Health Enterprises Private Limited

CIN: U85110KA2003PTC033055

Regd. Off. The Annexe, #98/2, Rustom Bagh, Off. HAL Airport Road, Bengaluru - 560 017

P +91 80 4936 0300 E info@manipalhospitals.com www.manipalhospitals.com



INVESTIGATION REPORT

Patient Name : Mrs Shimmy GUPTA	Location	Ghaziabad
Age/Sex : 29Year(s)/Female	Visit No	: V0000000001-GHZZB
MRN No : MH010916293	Order Date	14/04/2023
Ref. Doctor : HCP	Report Date	14/04/2023

EchocardiographyMeasurements (mm):

	Observed values	Normal values
Aortic root diameter	29	20-36 (22mm/M ²)
Aortic valve opening	19	15-26
Left atrium size	30	19-40

	End Diastole	End Systole	Normal Values
Left ventricle size	44	28	(ED=37-56:Es=22-40)
Interventricular septum	09	12	(ED=6-12)
Posterior wall thickness	09	12	(ED=5-10)

LV Ejection Fraction (%)	60%	55%-80%
HR		

Color & Doppler evaluation:

Valve	Velocity(cm/s)	Regurgitation
Mitral	E/A-102/74 DT-	Nil
Aortic	135	Nil
Tricuspid	58	Nil
Pulmonary	86	Nil

Dr. Bhupendra Singh
MD, DM (CARDIOLOGY),FACC
Sr. Consultant Cardiology

Dr. Abhishek Singh
MD, DNB (CARDIOLOGY),MNAMS
Sr. Consultant Cardiology

Dr. Sudhanshu Mishra
Cardiology Registrar

Manipal Hospital, Ghaziabad

NH - 24, Hapur Road, Opp. Bahmeta Village, Ghaziabad,Uttar Pradesh - 201 002
P : 0120-616 5666

Page 2 of 2

Manipal Health Enterprises Private Limited

CIN: U85110KA2003PTC033055

Regd. Off. The Annexe, #98/2, Rustom Bagh, Off. HAL Airport Road, Bengaluru - 560 017

P : 01 80 4036 0202 E : info@manipalhospitals.com

RADIOLOGY REPORT

Name	Shimmy GUPTA	Modality	US
Patient ID	MH010916293	Accession No	R5413637
Gender/Age	F / 29Y 8M 7D	Scan Date	14-04-2023 10:32:20
Ref. Phys	Dr. HEALTH CHECK MGD	Report Date	14-04-2023 16:29:08

USG ABDOMEN & PELVIS**FINDINGS**

LIVER: Liver is normal in size (measures 107 mm), shape and echotexture. Rest normal.
 SPLEEN: Spleen is normal in size (measures 87 mm), shape and echotexture. Rest normal.
 PORTAL VEIN: Appears normal in size and measures 9.4 mm.
 COMMON BILE DUCT: Appears normal in size and measures 3 mm.
 IVC, HEPATIC VEINS: Normal.
 BILIARY SYSTEM: Normal.
 GALL BLADDER: Well distended with normal walls. Its lumen shows a single mobile calculus within measuring 5.9 mm. Rest normal.
 PANCREAS: Pancreas is normal in size, shape and echotexture. Rest normal.
 KIDNEYS: Bilateral kidneys are normal in size, shape and echotexture. Cortico-medullary differentiation is maintained. Rest normal.
 Right Kidney: measures 93 x 37 mm.
 Left Kidney: measures 99 x 40 mm.
 PELVI-CALYCEAL SYSTEMS: Compact.
 NODES: Not enlarged.
 FLUID: Nil significant.
 URINARY BLADDER: Urinary bladder is well distended. Wall thickness is normal and lumen is echofree. Rest normal.
 UTERUS: Uterus is anteverted, normal in size (measures 65 x 43 x 39 mm) and shape but shows coarse myometrial echotexture.
 Endometrial thickness measures 4.4 mm. Cervix appears normal.
 OVARIES: Both ovaries are normal in size, shape and echotexture. Rest normal.
 Right ovary measures 26 x 23 x 13 mm with volume 4.2 cc.
 Left ovary measures 30 x 29 x 18 mm with volume 8.5 cc.
 BOWEL: Visualized bowel loops appear normal.

IMPRESSION

-Cholelithiasis.

Recommend clinical correlation.

This document is digitally signed and hence no manual signature is required

~~Teleradiology services provided by Manipal Hospitals Radiology Group~~

MANIPAL HOSPITALS

NH-24, Hapur Road, Near Landcraft Golflinks, Ghaziabad - 201002

www.manipalhospitals.com

Page 1 of 2

This report is subject to the terms and conditions mentioned overleaf

RADIOLOGY REPORT

Name	Shimmy GUPTA	Modality	US
Patient ID	MH010916293	Accession No	R5413637
Gender/Age	F / 29Y 8M 7D	Scan Date	14-04-2023 10:32:20
Ref. Phys	Dr. HEALTH CHECK MGD	Report Date	14-04-2023 16:29:08



Dr. Prabhath Prakash Gupta,
MBBS,DNB,MNAMS,FRCR(I)
Consultant Radiologist, Reg no DMC/R/14242

This document is digitally signed and hence no manual signature is required

~~Teleradiology services provided by Manipal Hospitals Radiology Group~~

MANIPAL HOSPITALS

NH-24, Hapur Road, Near Landcraft Golflinks, Ghaziabad - 201002

www.manipalhospitals.com

Page 2 of 2

This report is subject to the terms and conditions mentioned overleaf

LABORATORY REPORT

Name : MRS SHIMMY GUPTA Age : 29 Yr(s) Sex :Female
 Registration No : MH010916293 Lab No : 32230405129
 Patient Episode : H18000000446 Collection Date : 14 Apr 2023 21:21
 Referred By : HEALTH CHECK MGD Reporting Date : 15 Apr 2023 07:43
 Receiving Date : 14 Apr 2023 21:28

BIOCHEMISTRY

TEST	RESULT	UNIT	BIOLOGICAL REFERENCE INTERVAL
Specimen Type : Serum			
THYROID PROFILE, Serum			
T3 - Triiodothyronine (ECLIA)	1.07	ng/ml	[0.70-2.04]
T4 - Thyroxine (ECLIA)	6.11	µg/dl	[4.60-12.00]
Thyroid Stimulating Hormone (ECLIA)	2.360	µIU/mL	[0.340-4.250]
1st Trimester:	0.6 - 3.4	micIU/mL	
2nd Trimester:	0.37 - 3.6	micIU/mL	
3rd Trimester:	0.38 - 4.04	micIU/mL	

Note : TSH levels are subject to circadian variation, reaching peak levels between 2-4.a.m.and at a minimum between 6-10 pm.Factors such as change of seasons hormonal fluctuations,Ca or Fe supplements,high fibre diet, stress and illness affect TSH results.

* References ranges recommended by the American Thyroid Association

- 1) Thyroid. 2011 Oct;21(10):1081-125.PMID .21787128
- 2) <http://www.thyroid-info.com/articles/tsh-fluctuating.html>

-----END OF REPORT-----

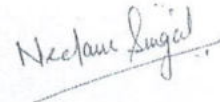

Dr. Neelam Singal
 CONSULTANT BIOCHEMISTRY

LABORATORY REPORT

Name	: MRS SHIMMY GUPTA	Age	: 29 Yr(s) Sex :Female
Registration No	: MH010916293	Lab No	: 202304001583
Patient Episode	: H18000000446	Collection Date	: 14 Apr 2023 09:32
Referred By	: HEALTH CHECK MGD	Reporting Date	: 14 Apr 2023 11:09
Receiving Date	: 14 Apr 2023 09:32		

HAEMATOLOGY

TEST	RESULT	UNIT	BIOLOGICAL REFERENCE INTERVAL
COMPLETE BLOOD COUNT (AUTOMATED)		SPECIMEN-EDTA Whole Blood	
RBC COUNT (IMPEDENCE)	4.37	millions/cu mm	[3.80-4.80]
HEMOGLOBIN	12.9	g/dl	[12.0-16.0]
Method:cyanide free SLS-colorimetry			
HEMATOCRIT (CALCULATED)	39.9	%	[36.0-46.0]
MCV (DERIVED)	91.3	fL	[83.0-101.0]
MCH (CALCULATED)	29.5	pg	[27.0-32.0]
MCHC (CALCULATED)	32.3	g/dl	[31.5-34.5]
RDW CV% (DERIVED)	13.3	%	[11.6-14.0]
Platelet count	275	x 10 ³ cells/cumm	[150-400]
MPV(DERIVED)	10.9		
WBC COUNT(TC) (IMPEDENCE)	8.55	x 10 ³ cells/cumm	[4.00-10.00]
DIFFERENTIAL COUNT (VCS TECHNOLOGY/MICROSCOPY)			
Neutrophils	61.0	%	[40.0-80.0]
Lymphocytes	28.0	%	[17.0-45.0]
Monocytes	7.0	%	[2.0-10.0]
Eosinophils	4.0	%	[2.0-7.0]
Basophils	0.0	%	[0.0-2.0]
ESR	12.0	/1sthour	[0.0-

LABORATORY REPORT

Name	: MRS SHIMMY GUPTA	Age	: 29 Yr(s) Sex :Female
Registration No	: MH010916293	Lab No	: 202304001583
Patient Episode	: H18000000446	Collection Date	: 14 Apr 2023 09:32
Referred By	: HEALTH CHECK MGD	Reporting Date	: 14 Apr 2023 16:43
Receiving Date	: 14 Apr 2023 09:32		

BIOCHEMISTRY

TEST	RESULT	UNIT	BIOLOGICAL REFERENCE INTERVAL
Glycosylated Hemoglobin			
Specimen: EDTA			
HbA1c (Glycosylated Hemoglobin)	5.6	%	[0.0-5.6]
Method: HPLC			
As per American Diabetes Association(ADA)			
HbA1c in %			
Non diabetic adults >= 18years <5.7			
Prediabetes (At Risk)5.7-6.4			
Diagnosing Diabetes >= 6.5			
Estimated Average Glucose (eAG)	114	mg/dl	
Comments : HbA1c provides an index of average blood glucose levels over the past 8-12 weeks and is a much better indicator of long term glycemic control.			

ROUTINE URINE ANALYSIS (Semi Automated) Specimen-Urine

MACROSCOPIC DESCRIPTION

Colour	PALE YELLOW	(Pale Yellow - Yellow)
Appearance	CLEAR	
Reaction[pH]	6.5	(4.6-8.0)
Specific Gravity	1.005	(1.003-1.035)

CHEMICAL EXAMINATION

Protein/Albumin	Negative	(NEGATIVE)
Glucose	NIL	(NIL)
Ketone Bodies	Negative	(NEGATIVE)
Urobilinogen	Normal	(NORMAL)

LABORATORY REPORT

Name	: MRS SHIMMY GUPTA	Age	: 29 Yr(s) Sex :Female
Registration No	: MH010916293	Lab No	: 202304001583
Patient Episode	: H18000000446	Collection Date	: 14 Apr 2023 10:49
Referred By	: HEALTH CHECK MGD	Reporting Date	: 14 Apr 2023 12:00
Receiving Date	: 14 Apr 2023 10:49		

CLINICAL PATHOLOGY

MICROSCOPIC EXAMINATION (Automated/Manual)

Pus Cells	1-2 /hpf	(0-5/hpf)
RBC	1-2 /hpf	(0-2/hpf)
Epithelial Cells	2-4 /hpf	
CASTS	NIL	
Crystals	NIL	
OTHERS	NIL	

Serum LIPID PROFILE

Serum TOTAL CHOLESTEROL	191	mg/dl	[<200] Moderate risk:200-239 High risk:>240
TRIGLYCERIDES (GPO/POD)	65	mg/dl	[<150] Borderline high:151-199 High: 200 - 499 Very high:>500
HDL- CHOLESTEROL	55.0	mg/dl	[35.0-65.0]
Method : Enzymatic Immunoimhibition			
VLDL- CHOLESTEROL (Calculated)	13	mg/dl	[0-35]
CHOLESTEROL, LDL, CALCULATED	123.0 #	mg/dl	[<120.0] Near/ Borderline High:130-159 High Risk:160-189
Above optimal-100-129			
T.Chol/HDL.Chol ratio(Calculated)	3.5		<4.0 Optimal 4.0-5.0 Borderline >6 High Risk
LDL.CHOL/HDL.CHOL Ratio(Calculated)	2.2		<3 Optimal 3-4 Borderline >6 High Risk

Note:

Page 4 of 9

LABORATORY REPORT

Name	: MRS SHIMMY GUPTA	Age	: 29 Yr(s) Sex :Female
Registration No	: MH010916293	Lab No	: 202304001583
Patient Episode	: H18000000446	Collection Date	: 14 Apr 2023 09:32
Referred By	: HEALTH CHECK MGD	Reporting Date	: 14 Apr 2023 11:09
Receiving Date	: 14 Apr 2023 09:32		

BIOCHEMISTRY

TEST	RESULT	UNIT	BIOLOGICAL REFERENCE INTERVAL
LIVER FUNCTION TEST			
BILIRUBIN - TOTAL Method: D P D	0.44	mg/dl	[0.30-1.20]
BILIRUBIN - DIRECT Method: DPD	0.03	mg/dl	[0.00-0.30]
INDIRECT BILIRUBIN (SERUM) Method: Calculation	0.41	mg/dl	[0.10-0.90]
TOTAL PROTEINS (SERUM) Method: BIURET	7.00	gm/dl	[6.60-8.70]
ALBUMIN (SERUM) Method: BCG	4.29	g/dl	[3.50-5.20]
GLOBULINS (SERUM) Method: Calculation	2.70	gm/dl	[1.80-3.40]
PROTEIN SERUM (A-G) RATIO Method: Calculation	1.58		[1.00-2.50]
AST (SGOT) (SERUM) Method: IFCC W/O P5P	18.00	U/L	[0.00-40.00]
ALT (SGPT) (SERUM) Method: IFCC W/O P5P	19.00	U/L	[14.00-54.00]
Serum Alkaline Phosphatase Method: AMP BUFFER IFCC)	114.0 #	IU/L	[40.0-98.0]
GGT	16.0		[7.0-50.0]

LABORATORY REPORT

Name : MRS SHIMMY GUPTA Age : 29 Yr(s) Sex :Female
Registration No : MII010916293 Lab No : 202304001583
Patient Episode : H18000000446 Collection Date : 14 Apr 2023 09:32
Referred By : HEALTH CHECK MGD Reporting Date : 14 Apr 2023 16:38
Receiving Date : 14 Apr 2023 09:32

BLOOD BANK

TEST	RESULT	UNIT	BIOLOGICAL REFERENCE INTERVAL
Blood Group & Rh Typing (Agglutination by gel/tube technique)			Specimen-Blood
Blood Group & Rh typing	A Rh(D) Positive		

Technical note:

ABO grouping and Rh typing is done by cell and serum grouping by microplate / gel technique.

Page 7 of 9

-----END OF REPORT-----



Dr. Charu Agarwal
Consultant Pathologist

LABORATORY REPORT

Name : MRS SHIMMY GUPTA Age : 29 Yr(s) Sex :Female
Registration No : MH010916293 Lab No : 202304001584
Patient Episode : H18000000446 Collection Date : 14 Apr 2023 09:32
Referred By : HEALTH CHECK MGD Reporting Date : 14 Apr 2023 11:05
Receiving Date : 14 Apr 2023 09:32

BIOCHEMISTRY

TEST	RESULT	UNIT	BIOLOGICAL REFERENCE INTERVAL
GLUCOSE-Fasting Specimen: Plasma GLUCOSE, FASTING (F) Method: Hexokinase	81.0	mg/dl	[70.0-110.0]

Page 8 of 9

-----END OF REPORT-----



Dr. Charu Agarwal
Consultant Pathologist

LABORATORY REPORT

Name	: MRS SHIMMY GUPTA	Age	: 29 Yr(s) Sex :Female
Registration No	: MH010916293	Lab No	: 202304001585
Patient Episode	: H18000000446	Collection Date	: 14 Apr 2023 12:18
Referred By	: HEALTH CHECK MGD	Reporting Date	: 14 Apr 2023 15:08
Receiving Date	: 14 Apr 2023 12:18		

BIOCHEMISTRY

TEST	RESULT	UNIT	BIOLOGICAL REFERENCE INTERVAL
PLASMA GLUCOSE			
Specimen:Plasma			
GLUCOSE, POST PRANDIAL (PP), 2 HOURS	119.0	mg/dl	[80.0-140.0]
Method: Hexokinase			

Note:
 Conditions which can lead to lower postprandial glucose levels as compared to fasting glucose are excessive insulin release, rapid gastric emptying, brisk glucose absorption , post exercise

-----END OF REPORT-----

Alka

Dr. Alka Dixit Vats
 Consultant Pathologist

- NORMAL ECG -

Unconfirmed Diagnosis

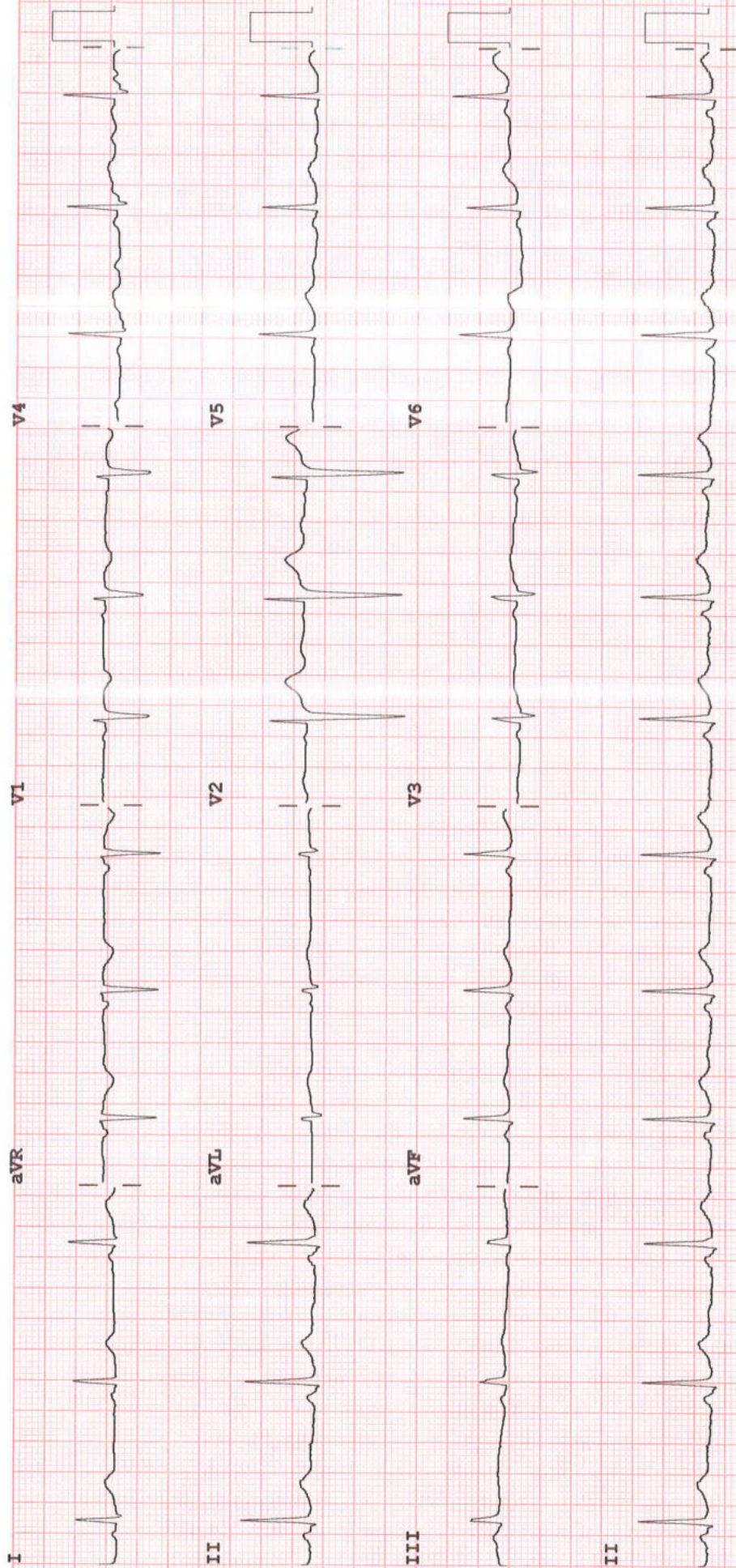

Dev:

Speed: 25 mm/sec Limb: 10 mm/mV Chest: 10.0 mm/mV

F 60~ 0.15-100 Hz

PH100B CL P?