



**Patient Name :** MR. MANASH BADHEI

**Age / Gender :** 35 years / Male

**Patient ID :** 18617

**Referral :** MEDI WHEEL

**Collection Time :** 28/10/2023, 04:24 PM

**Reporting Time :** 29/10/2023, 10:59 AM

**Sample ID :**



21439

Test Description	Value(s)	Reference Range	Unit
<b><u>Glucose, Fasting (FBS)</u></b>			
Glucose fasting Method : Fluoride Plasma-F, Hexokinase	76.43	75 - 115	mg/dL
<b><u>Glucose, Post Prandial (PP)</u></b>			
Blood Glucose-Post Prandial Method : Hexokinase	109.84	70 - 140	mg/dL
<b><u>BUN, Serum</u></b>			
BUN-Blood Urea Nitroge Method : Serum, Urease	12.31	10 - 50	mg/dL
<b><u>Creatinine</u></b>			
Creatinine Method : Serum, Jaffe	0.87	0.60 - 1.30	mg/dL
<b><u>Uric acid, Serum</u></b>			
Uric Acid Method : Uricase, Colorimetric	5.34	3.4 - 7.0	mg/dL

**\*\*END OF REPORT\*\***

Lab Technician

**Dr. Kundan Kumar Sahoo**  
CONSULTANT PATHOLOGIST /  
MICROBIOLOGIST

For Home Collection Please Call at Number :

**Zena Healthcare Services**

Plot No. 119, Opp. Water tank Lane, Near Police Phandi, Saheed Nagar, Bhubaneswar-07  
Ph. : 0674-2549902, 9692276908, 8337964922, E-mail : zenahealthcare@gmail.com

Website : [www.zenacare.in](http://www.zenacare.in)

**Wishing Good Health**

Page 1 of 1

**Patient Name :** MR. MANASH BADHEI

**Age / Gender :** 35 years / Male

**Patient ID :** 18617

**Referral :** MEDI WHEEL

**Collection Time :** 28/10/2023, 04:24 PM

**Reporting Time :** 29/10/2023, 11:06 AM

**Sample ID :**



Test Description	Value(s)	Reference Range	Unit
------------------	----------	-----------------	------

**Blood Group ABO & Rh Typing, Blood**

Blood Group (ABO typing)

Method : Manual-Hemagglutination

"B"

RhD Factor (Rh Typing)

Method : Manual hemagglutination

Positive

**ESR, Erythrocyte Sedimentation Rate**

**ESR - Erythrocyte Sedimentation Rate**

11

0 - 15

mm/hr

Method : EDTA Whole Blood, Manual Westergren

**Interpretation:**

- It indicates presence and intensity of an inflammatory process. It does not diagnose a specific disease. Changes in the ESR are more significant than the abnormal results of a single test.
- It is a prognostic test and used to monitor the course or response to treatment of diseases like tuberculosis, bacterial endocarditis, acute rheumatic fever, rheumatoid arthritis, SLE, Hodgkins disease, temporal arteritis and polymyalgia rheumatica.
- It is also increased in pregnancy, multiple myeloma, menstruation, and hypothyroidism.

**\*\*END OF REPORT\*\***

Lab Technician

*Wah*  
Dr. Kundan Kumar Sahoo  
CONSULTANT PATHOLOGIST /  
MICROBIOLOGIST

For Home Collection Please Call at Number :

**Zena Healthcare Services**

Plot No. 119, Opp. Water tank Lane, Near Police Phandi, Saheed Nagar, Bhubaneswar-07  
Ph. : 0674-2549902, 9692276908, 8337964922, E-mail : zenahealthcare@gmail.com

Website : [www.zenacare.in](http://www.zenacare.in)

**Wishing Good Health**

Page 1 of 1



Patient Name : MR. MANASH BADHEI

Age / Gender : 35 years / Male

Patient ID : 18617

Referral : MEDI WHEEL

Collection Time : 28/10/2023, 04:24 PM

Reporting Time : 29/10/2023, 11:00 AM

Sample ID :



21439

Test Description	Value(s)	Reference Range	Unit
<b>Thyroid Profile ( T3, T4, TSH )</b>			
T3-Total Method : CLIA	1.04	0.87 - 2.73	ng/dL
T4-Total Method : CLIA	9.54	6.09 - 12.23	ug/dL
TSH-Ultrasensitive Method : CLIA	0.91	0.45 - 4.50	uIU/mL

**Interpretation**

TSH	T3	T4	Suggested Interpretation for the Thyroid Function Tests Pattern
Raised	Within range	Within range	Raised Within Range Within Range .Isolated High TSH especially in the range of 4.7 to 15 mIU/ml is commonly associated with Physiological & Biological TSH Variability. Subclinical Autoimmune Hypothyroidism. Intermittent L4 therapy for hypothyroidism .Recovery phase after Non-Thyroidal illness*
Raised	Decreased	Decreased	Chronic Autoimmune Thyroiditis Post thyroidectomy, Post radioiodine Hypothyroid phase of transient thyroiditis*
Raised or within range	Raised	Raised or within range	Interfering antibodies to thyroid hormones (anti-TPO antibodies) Intermittent L4 therapy or T4 overdose *Drug interference- Amiodarone, Heparin, Beta blockers, steroids, anti-epileptics.
Decreased	Raised or within range	Raised or within range	Isolated Low TSH -especially in the range of 0.1 to 0.4 often seen in elderly & Range Range associated with Non-Thyroidal illness .Subclinical Hyperthyroidism .Thyrotoxic ingestion*
Decreased	Decreased	Decreased	Central Hypothyroidism .Non-Thyroidal illness .Recent treatment for Hyperthyroidism (TSH remains suppressed)*
Decreased	Raised	Raised	Primary Hyperthyroidism (Graves' disease), Multinodular goitre, Toxic nodule *Transient thyroiditis: Postpartum, Silent (lymphocytic), Postviral (granulomatous, subacute, DeQuervain's), Gestational thyrotoxicosis with hyperemesis gravidarum*
Decreased Within Rang	Raised	Within range	T3 toxicosis *Non-Thyroidal illness
Within range	Decreased	Within range	Isolated Low T3 -often seen in elderly & associated Non-Thyroidal illness in elderly the drop in T3 level can be upto 25%.

\*\*END OF REPORT\*\*

*Ksh*

Lab technician

Dr. Kundan Kumar Sahoo  
CONSULTANT PATHOLOGIST /  
MICROBIOLOGIST

For Home Collection Please Call at Number :

**Zena Healthcare Services**

Plot No. 119, Opp. Water tank Lane, Near Police Phandi, Saheed Nagar, Bhubaneswar-07  
Ph. : 0674-2549902, 9692276908, 8337964922, E-mail : zenahealthcare@gmail.com

Website : [www.zenacare.in](http://www.zenacare.in)

**Wishing Good Health**

**Patient Name :** MR. MANASH BADHEI  
**Age / Gender :** 35 years / Male  
**Patient ID :** 18617

**Referral :** MEDI WHEEL  
**Collection Time :** 28/10/2023, 04:24 PM  
**Reporting Time :** 29/10/2023, 11:08 AM  
**Sample ID :**   
21439

Test Description	Value(s)	Reference Range	Unit
<b>LFT, Liver Function Test</b>			
Bilirubin - Total Method : Serum, Jendrassik Grof	0.89	0.00 - 1.00	mg/dL
Bilirubin - Direct Method : Serum, Diazoitization	0.17	0.00 - 0.20	mg/dL
Bilirubin - Indirect Method : Serum, Calculated	0.72	0.10 - 0.80	mg/dL
SGOT Method : Serum, UV with PSP, IPCC 37 degree	4.04	8 - 33	U/L
SGPT Method : Serum, UV with PSP, IPCC 37 degree	17.43	3 - 35	U/L
GGT-Gamma Glutamyl Transpeptidase Method : Serum, G-glutamyl-carboxy-nitroanilide	13.39	< 55	U/L
Alkaline Phosphatase Method : PNPP-AMP Buffer/Kinetic	85.29	53-128	U/L
Total Protein Method : Serum, Biuret, reagent blank end point	6.91	6.60 - 8.70	g/dL
Albumin Method : Serum, Bromocresol green	3.86	3.50 - 5.30	g/dL
Globulin Method : Serum, EIA	3.05	2.00-3.50	g/dL
A/G Ratio Method : Serum, EIA	1.27	1.2 - 2.2	

**\*\*END OF REPORT\*\***

Lab technician

  
**Dr. Kundan Kumar Sahoo**  
CONSULTANT PATHOLOGIST /  
MICROBIOLOGIST

For Home Collection Please Call at Number :

**Zena Healthcare Services**

Plot No. 119, Opp. Water tank Lane, Near Police Phandi, Saheed Nagar, Bhubaneswar-07  
Ph. : 0674-2549902, 9692276908, 8337964922, E-mail : zenahealthcare@gmail.com

Website : [www.zenacare.in](http://www.zenacare.in)

**Wishing Good Health**

Page 1 of 1

**Patient Name :** MR. MANASH BADHEI

**Age / Gender :** 35 years / Male

**Patient ID :** 18617

**Referral :** MEDI WHEEL

**Collection Time :** 28/10/2023, 04:24 PM

**Reporting Time :** 29/10/2023, 11:07 AM

**Sample ID :**



21439

Test Description	Value(s)	Reference Range	Unit
<b>Complete Blood Count</b>			
Hemoglobin (Hb)	14.2	13.5 - 18.0	gm/dL
Erythrocyte (RBC) Count	5.14	4.7 - 6.0	mil/cu.mm
Packed Cell Volume (PCV)	43.5	42 - 52	%
Mean Cell Volume (MCV)	84.63	78 - 100	fL
Mean Cell Haemoglobin (MCH)	27.63	27 - 31	pg
Mean Corpuscular Hb Concn. (MCHC)	32.64	32 - 36	g/dL
Red Cell Distribution Width (RDW)	12.4	11.5 - 14.0	%
Total Leucocytes (WBC) Count	7300	4000-10000	cell/cu.mm
Neutrophils	63	40 - 80	%
Lymphocytes	34	20 - 40	%
Monocytes	02	2 - 10	%
Eosinophils	01	1 - 6	%
Basophils	00	1-2	%
Platelet Count	213	150 - 450	10 <sup>3</sup> /ul
Mean Platelet Volume (MPV)	11.3	7.2 - 11.7	fL
PCT	0.24	0.2 - 0.5	%
PDW	16.8	9.0 - 17.0	%

\*\*END OF REPORT\*\*

Lab Technician

*Wishu*  
Dr. Kundan Kumar Sahoo  
CONSULTANT PATHOLOGIST /  
MICROBIOLOGIST

For Home Collection Please Call at Number :

**Zena Healthcare Services**

Plot No. 119, Opp. Water tank Lane, Near Police Phandi, Saheed Nagar, Bhubaneswar-07  
Ph. : 0674-2549902, 9692276908, 8337964922, E-mail : zenahealthcare@gmail.com

Website : [www.zenacare.in](http://www.zenacare.in)

**Wishing Good Health**

Page 1 of 1



Patient Name : MR. MANASH BADHEI

Age / Gender : 35 years / Male

Patient ID : 18617

Referral : MEDI WHEEL

Collection Time : 28/10/2023, 04:24 PM

Reporting Time : 29/10/2023, 11:09 AM

Sample ID :



21439

Test Description	Value(s)	Reference Range	Unit
<b>Lipid Profile</b>			
Cholesterol-Total Method : Spectrophotometry	160.51	Desirable level   < 200 Borderline High   200-239 High   >or = 240	mg/dL
Triglycerides Method : Serum, Enzymatic, endpoint	117.61	Normal: < 150 Borderline High: 150-199 High: 200-499 Very High: >= 500	mg/dL
HDL Cholesterol Method : Serum, Direct measure-PEG	40.12	Normal: > 40 Major Risk for Heart: < 40	mg/dL
LDL Cholesterol Method : Enzymatic selective protection	96.87	Optimal < 100 Near / Above Optimal 100-129 Borderline High 130-159 High 160-189 Very High >or = 190	mg/dL
VLDL Cholesterol Method : Serum, Enzymatic	23.52	6 - 38	mg/dL
CHOL/HDL Ratio Method : Serum, Enzymatic	4.00	3.5 - 5.0	
LDL/HDL Ratio Method : Serum, Enzymatic	2.41	2.5 - 3.5	

**Note:**

8-10 hours fasting sample is required.

**\*\*END OF REPORT\*\***

  
Lab Technician

  
Dr. Kundan Kumar Sahoo  
CONSULTANT PATHOLOGIST /  
MICROBIOLOGIST

For Home Collection Please Call at Number :

**Zena Healthcare Services**

Plot No. 119, Opp. Water tank Lane, Near Police Phandi, Saheed Nagar, Bhubaneswar-07  
Ph. : 0674-2549902, 9692276908, 8337964922, E-mail : zenahealthcare@gmail.com

Website : [www.zenacare.in](http://www.zenacare.in)

**Wishing Good Health**



**Patient Name :** MR. MANASH BADHEI

**Age / Gender :** 35 years / Male

**Patient ID :** 18617

**Referral :** MEDI WHEEL

**Collection Time :** 28/10/2023, 04:24 PM

**Reporting Time :** 29/10/2023, 10:59 AM

**Sample ID :**



21439

Test Description	Value(s)	Reference Range	Unit
10	240		
11	269		
12	298		

**\*\*END OF REPORT\*\***

Lab Technician

**Dr. Kundan Kumar Sahoo**  
CONSULTANT PATHOLOGIST /  
MICROBIOLOGIST

For Home Collection Please Call at Number :

**Zena Healthcare Services**

Plot No. 119, Opp. Water tank Lane, Near Police Phandi, Saheed Nagar, Bhubaneswar-07  
Ph. : 0674-2549902, 9692276908, 8337964922, E-mail : zenahealthcare@gmail.com

Website : [www.zenacare.in](http://www.zenacare.in)

**Wishing Good Health**

Page 2 of 2



**Patient Name :** MR. MANASH BADHEI

**Age / Gender :** 35 years / Male

**Patient ID :** 18617

**Referral :** MEDI WHEEL

**Collection Time :** 28/10/2023, 04:24 PM

**Reporting Time :** 29/10/2023, 10:59 AM

**Sample ID :**



21439

Test Description	Value(s)	Reference Range	Unit
<b>HbA1c, Glycosylated Hemoglobin</b>			
<b>HbA1c (GLYCOSYLATED HEMOGLOBIN), BLOOD</b>	5.17		%
<b>Method :</b> (HPLC, NGSP certified)			
<b>Estimated Average Glucose :</b>	101.68	-	mg/dL

**Interpretation**

As per American Diabetes Association (ADA)	
Reference Group	HbA1c in %
Non diabetic adults >=18 years	<5.7
At risk (Prediabetes)	5.7 - 6.4
Diagnosing Diabetes	>= 6.5
Therapeutic goals for glycemic control	Age > 19 years Goal of therapy: < 7.0 Action suggested: > 8.0 Age < 19 years Goal of therapy: <7.5

**Note:**

1. Since HbA1c reflects long term fluctuations in the blood glucose concentration, a diabetic patient who is recently under good control may still have a high concentration of HbA1c. Converse is true for a diabetic previously under good control but now poorly controlled .
2. Target goals of < 7.0 % may be beneficial in patients with short duration of diabetes, long life expectancy and no significant cardiovascular disease. In patients with significant complications of diabetes, limited life expectancy or extensive co-morbid conditions, targeting a goal of < 7.0 % may not be appropriate.

**Comments**

HbA1c provides an index of average blood glucose levels over the past 8 - 12 weeks and is a much better indicator of long term glycemic control as compared to blood and urinary glucose determinations.

**ADA criteria for correlation between HbA1c & Mean plasma glucose levels.**

HbA1c(%)	Mean Plasma Glucose (mg/dL)
6	126
7	154
8	183
9	212

For Home Collection Please Call at Number :

**Zena Healthcare Services**

Plot No. 119, Opp. Water tank Lane, Near Police Phandi, Saheed Nagar, Bhubaneswar-07  
Ph. : 0674-2549902, 9692276908, 8337964922, E-mail : zenahealthcare@gmail.com

Website : [www.zenacare.in](http://www.zenacare.in)

**Wishing Good Health**



**Patient Name :** MR. MANASH BADHEI

**Age / Gender :** 35 years / Male

**Patient ID :** 18617

**Referral :** MEDI WHEEL

**Collection Time :** 28/10/2023, 04:24 PM

**Reporting Time :** 29/10/2023, 10:58 AM

**Sample ID :**



21439

Test Description	Value(s)	Reference Range	Unit
------------------	----------	-----------------	------

**Urine(R/M) Routine Examination of Urine**

**General Examination**

Colour	PALE YELLOW	Pale Yellow	
Transparency (Appearance)	CLEAR	Clear	
Deposit	Absent	Absent	
Reaction (pH)	Acidic 6.5	4.5 - 7.0	
Specific gravity	1.015	1.005 - 1.030	

**Chemical Examination**

Urine Protein (Albumin)	Absent	Absent	
Urine Glucose (Sugar)	Absent	Absent	

**Microscopic Examination**

Red blood cells	Absent	0-4	/hpf
Pus cells (WBCs)	2 - 4 /HPF	0-9	/hpf
Epithelial cells	1 - 2 /HPF	0-4	/hpf
Crystals	Absent	Absent	
Cast	Absent	Absent	
Bacteria	Absent	Absent	

**\*\*END OF REPORT\*\***

**Dr. Kundan Kumar Sahoo**  
CONSULTANT PATHOLOGIST /  
MICROBIOLOGIST

Lab Technician

For Home Collection Please Call at Number :

**Zena Healthcare Services**

Plot No. 119, Opp. Water tank Lane, Near Police Phandi, Saheed Nagar, Bhubaneswar-07  
Ph. : 0674-2549902, 9692276908, 8337964922, E-mail : zenahealthcare@gmail.com

Website : [www.zenacare.in](http://www.zenacare.in)

**Wishing Good Health**

Page 1 of 1



ଭାରତ ସରକାର  
Government of India

ଭାରତୀୟ ଉଦ୍ଦିଷ୍ଟ ପରିଚୟ ପ୍ରାଧିକାରଣ  
Unique Identification Authority of India

ପଞ୍ଜୀକରଣ କ୍ରମାଙ୍କ / Enrolment No.: 1055/75096/00719

To  
S/O Murali Bachha  
Murali Kachar Bachha  
S/O Murali Bachha  
Kansungha  
Bargarh District - 768036  
9827932553



ଆପଣଙ୍କ ଆପଣଙ୍କ କ୍ରମାଙ୍କ / Your Aadhaar No. :

**5241 9270 8973**

VID | 9196 2958 4929 2573

ଗଣିତ ପରିଚୟ, ଗଣିତ ପରିଚୟ



2019-2020  
Government of India



S/O Murali Bachha  
Murali Kachar Bachha  
S/O Murali Bachha  
Kansungha  
Bargarh District - 768036

**5241 9270 8973**

VID | 9196 2958 4929 2573

ଗଣିତ ପରିଚୟ, ଗଣିତ ପରିଚୟ



Government of India



AADHAAR

ସୂଚନା / INFORMATION

- ଆପଣଙ୍କ ପରିଚୟ ଏକ ପ୍ରମାଣ ଅଟେ ଏବଂ ନିର୍ବାଚନ ପ୍ରମାଣ ନୁହେଁ।
- ଆପଣଙ୍କ ଏକ ଅନନ୍ୟ ଏକାଦ୍ୱାରା।
- ପୁରୁଣା କ୍ରମାଙ୍କ କେବଳ ଆପଣଙ୍କର ଏକ ଏକ ଅନନ୍ୟରେ ପ୍ରାଧିକାରଣ କରି ପରିଚୟ ପ୍ରମାଣିତ କରିବେ।
- ଆପଣଙ୍କ ପୁରୁ ପ୍ରମାଣ କେବଳ ଆପଣଙ୍କର ପୁରୁ ପୁରୁ, ଶୁ ଆପଣଙ୍କ ଏକ ଆପଣଙ୍କ କ୍ରମାଙ୍କ କେବଳ। 12 ଅଟ ବିଶିଷ୍ଟ ଆପଣଙ୍କ କ୍ରମାଙ୍କ କେବଳ ଆପଣଙ୍କ ପରିଚୟ (VID) ମଧ୍ୟ ବ୍ୟବହାର କରି ପରିଚୟ ପ୍ରମାଣିତ କରିବେ।
- 10 ବର୍ଷର ଅଧିକ ଅଧିକ ଆପଣଙ୍କ ଅନନ୍ୟ କରିବେ।
- ଆପଣଙ୍କ ଅନନ୍ୟ ବିଶେଷ କ୍ରମାଙ୍କ ଏକ ଅନନ୍ୟ କ୍ରମାଙ୍କ / କେବଳ ପରିଚୟ ପ୍ରମାଣିତ କରିବେ।
- ଆପଣଙ୍କ ଅନନ୍ୟ କ୍ରମାଙ୍କ କ୍ରମାଙ୍କ ଏକ ଅନନ୍ୟ ଅନନ୍ୟ କ୍ରମାଙ୍କ କରିବେ।
- ଆପଣଙ୍କ କ୍ରମାଙ୍କ କ୍ରମାଙ୍କ ଏକ ଅନନ୍ୟ (mAadhaar) ଆପଣଙ୍କ କ୍ରମାଙ୍କ କରିବେ।
- କ୍ରମାଙ୍କ ବିଶେଷ କ୍ରମାଙ୍କ ଆପଣଙ୍କ କ୍ରମାଙ୍କ କ୍ରମାଙ୍କ କରିବେ।
- ଆପଣଙ୍କ କ୍ରମାଙ୍କ କ୍ରମାଙ୍କ କ୍ରମାଙ୍କ କ୍ରମାଙ୍କ କରିବେ।
- Aadhaar is a proof of identity, not of citizenship.
- Aadhaar is unique and secure.
- Verify identity using secure QR code/offline XML/online Authentication.
- All forms of Aadhaar like Aadhaar letter, PVC Cards, eAadhaar and mAadhaar are equally valid. Virtual Aadhaar Identity (VID) can also be used in place of 12 digit Aadhaar number.
- Update Aadhaar at least once in 10 years.
- Aadhaar helps you avail various Government and Non-Government benefits/services.
- Keep your mobile number and email id updated in Aadhaar.
- Download mAadhaar app on smart phones to avail Aadhaar Services.
- Use the feature of lock/unlock Aadhaar/biometrics to ensure security.
- Entities seeking Aadhaar are obligated to seek due consent.



2019-2020  
Unique Identification Authority of India



S/O Murali Bachha  
Murali Kachar Bachha  
S/O Murali Bachha  
Kansungha  
Bargarh District - 768036



**5241 9270 8973**

VID | 9196 2958 4929 2573

ଗଣିତ ପରିଚୟ, ଗଣିତ ପରିଚୟ



**MEDICAL REPORT**

Date :- 28.10.2023

NAME

MR MANASH BADHEI

MEDICAL INFORMATION

Height:- 171 cm	Age:- 35 yrs
Weight:- 79 kg	Sex:- MALE
Blood Pressure:- 118/70 mmhg	Pulse:- 80 /min
Body Mass Index(BMI)	
27	

Signature

REGD No. 6993  
M.B.B.S.  
Dr. Manash Badhei

For Home Collection Please Call at Number :

**Zena Healthcare Services**

Plot No. 119, Opp. Water tank Lane, Near Police Phandi, Saheed Nagar, Bhubaneswar-07  
Ph. : 0674-2549902, 9692276908, 8337964922, E-mail : zenahealthcare@gmail.com

Website : [www.zenacare.in](http://www.zenacare.in)

Wishing Good Health



EYE REPORT

NAME : MANASH BADHEI

DATE : 29.10.2023

AGE : 35 YRS

SEX : MALE

WITHOUT GLASSES

	RT EYE	LT EYE
COLOUR	NORMAL	NORMAL
NEAR	6/6	6/6
FAR	6/6	6/6

**D. M. K. HOTA**  
**M. B. B. S.**  
REGD No. 5993  
SIGNATURE

For Home Collection Please Call at Number :

**Zena Healthcare Services**

Plot No. 119, Opp. Water tank Lane, Near Police Phandi, Saheed Nagar, Bhubaneswar-07  
Ph. : 0674-2549902, 9692276908, 8337964922, E-mail : zenahealthcare@gmail.com

Website : [www.zenacare.in](http://www.zenacare.in)

Wishing Good Health



NAME:-MANASH BADHEI  
AGE:-35YRS

REFERRAL:-MEDI-WHEEL

Patient ID:- 11

DATE :-28.10.2023  
SEX :-MALE

CHEST X-RAY PA VIEW SHOWS.

- Both side lung fields are clear.
- Trachea within normal limit.
- Both costophrenic cardiophrenic angle are clear.
- Cardiac shadow within normal limit.
- Media stinum in position

IMPRESSION:-NORMAL STUDY.

BADHEI

Dr.Bhagaban Pradhan  
M.D.(Radio diagnosis)  
ConsultantRadiologist

# MATERNITY CARE HOSPITAL

**NAME :MANASH BADHEI**

**DATE : 28-10-2023**

**AGE-35Y/M**

**SONOGRAPHER : DR. PARUL PATI**

## USG OF WHOLE ABDOMEN

**LIVER:** Normal in size, shape and parenchymal echotexture. No. SOL seen. Intrahepatic biliary channels normal in caliber and contains no echogenic structure. Portal and hepatic vascular systems within normal limits. P. V. measures 6.9mm,

**GALL BLADDER:** normal in shape and size no sol ,no calculi seen **C.B.D.:** Common duct bile normal in calibre (3.7mms).

**SPLEEN :** Normal in size, shape and parenchymal echotexture.

**PANCREAS:** Normal in size, shape and parenchymal echotexture. Pancreatic duct not dilated.

**KIDNEYS:** Both the kidneys are normal in size, shape and position. Renal cortical echotexture is within normal limits. Cortico medullary differentiation maintained. No evidence of my calculus or hydronephrosis on both sides. Pelvi-calyceal systems appear normal. No focal lesion seen.

- Right kidney measures : 9.9 x 5.2cms.
- Left kidney measures: 8.8 x 5.3cms.

**URETERS:** Both ureters not visualized (normal).

**URINARY BLADDER:** Symmetrical and normal in outline. Lumen clear. Walls normal in thickness

**Prostrate**-normal in size shape and echosructure .

**Impression:**Normal study of abdomen

DR. PARUL PATI (G & G MD)  
Regd. No: 5569  
MATERNITY CARE HOSPITAL & IVF CENTRE  
A-142/A-143, Sahid Nagar, Bhubaneswar

6 x 2 + Rhythm  
Recovery(5:10)



Date: 28 - 10 - 2023 02:00:53 PM METs : 1.0 HR : 99 Target HR : 54% of 185 BP : 129/80

Ex Time : 07:55 0.0 mph/0.0 % 25 mm/Sec. 1.0 Cm/mV BLC Ov/ Notch Ov/ HF 0.05 Hz/LF 35 Hz

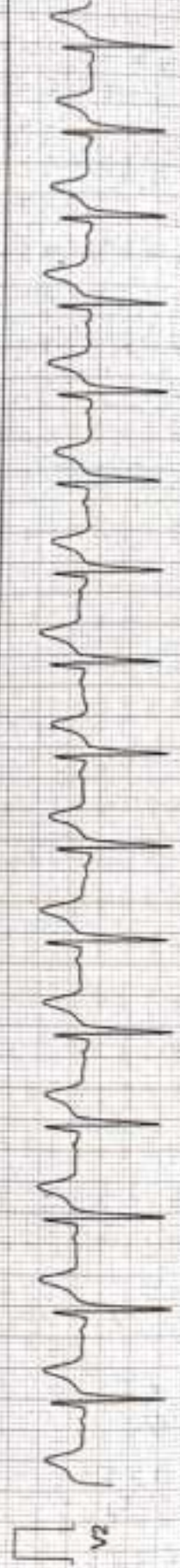
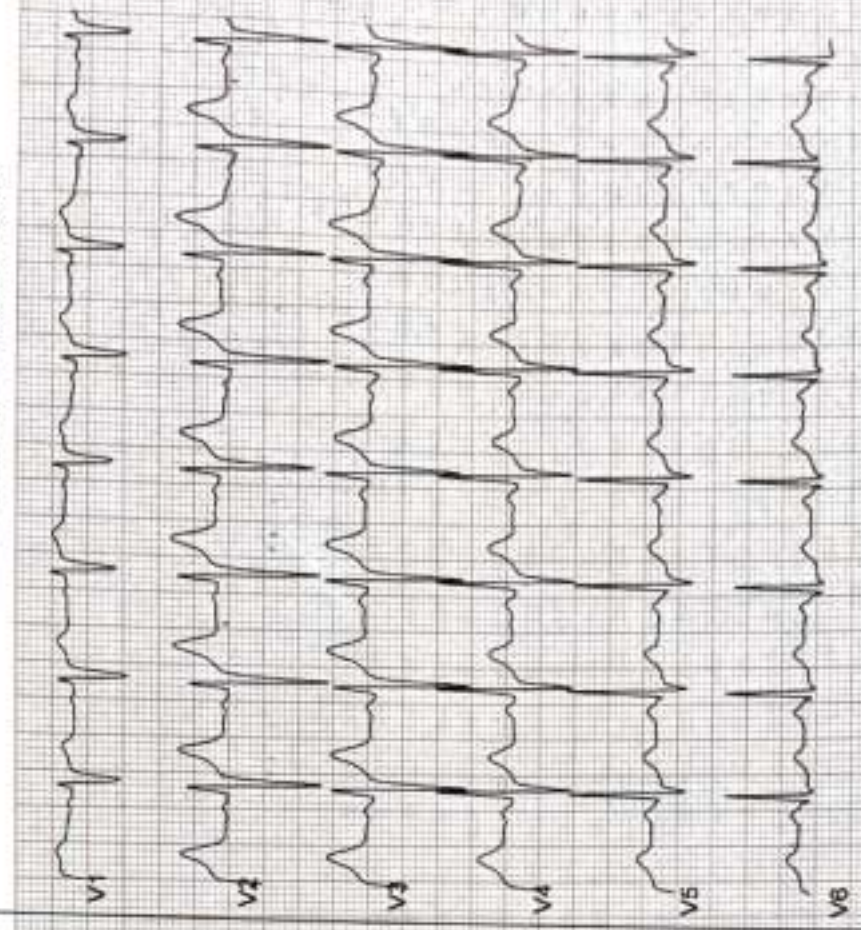
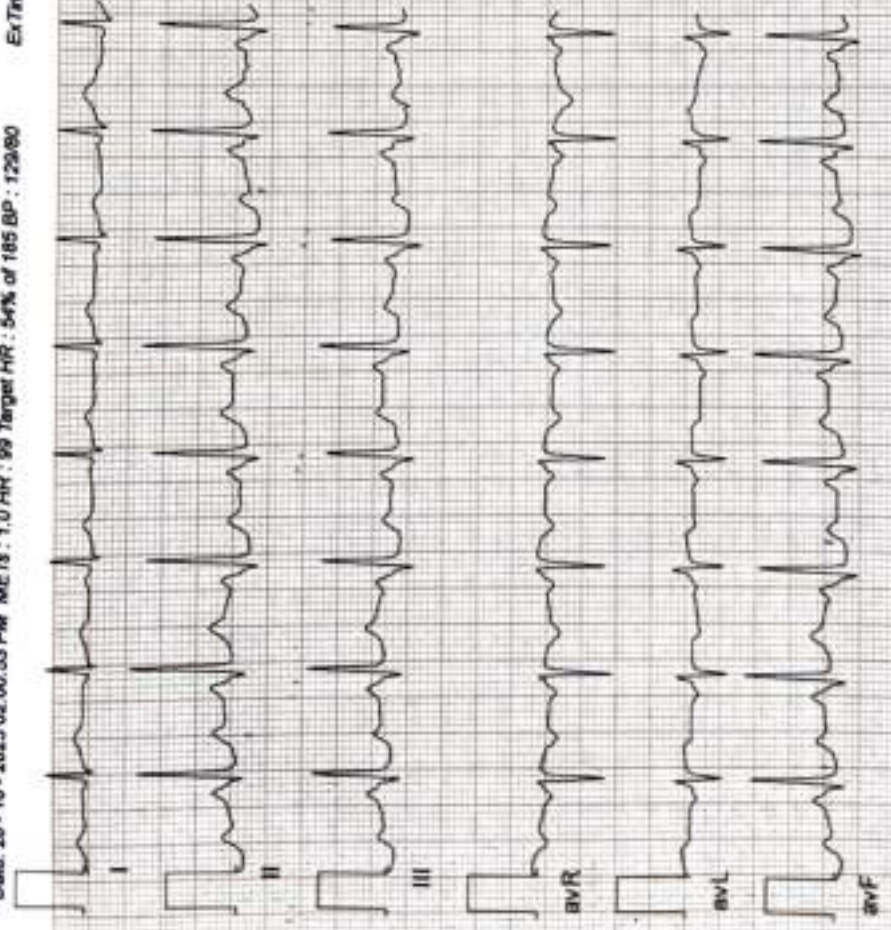



Date: 28 - 10 - 2023 02:00:53 PM METs : 1.0 HR : 108 Target HR : 50% of 185 BP : 130/81

Ex Time : 07:55 0.0 mph/0.0 % 25 mm/Sec. 1.0 Cm/mV BLC Onv Notch Onv HF 0.05 Hz/LF 35 Hz

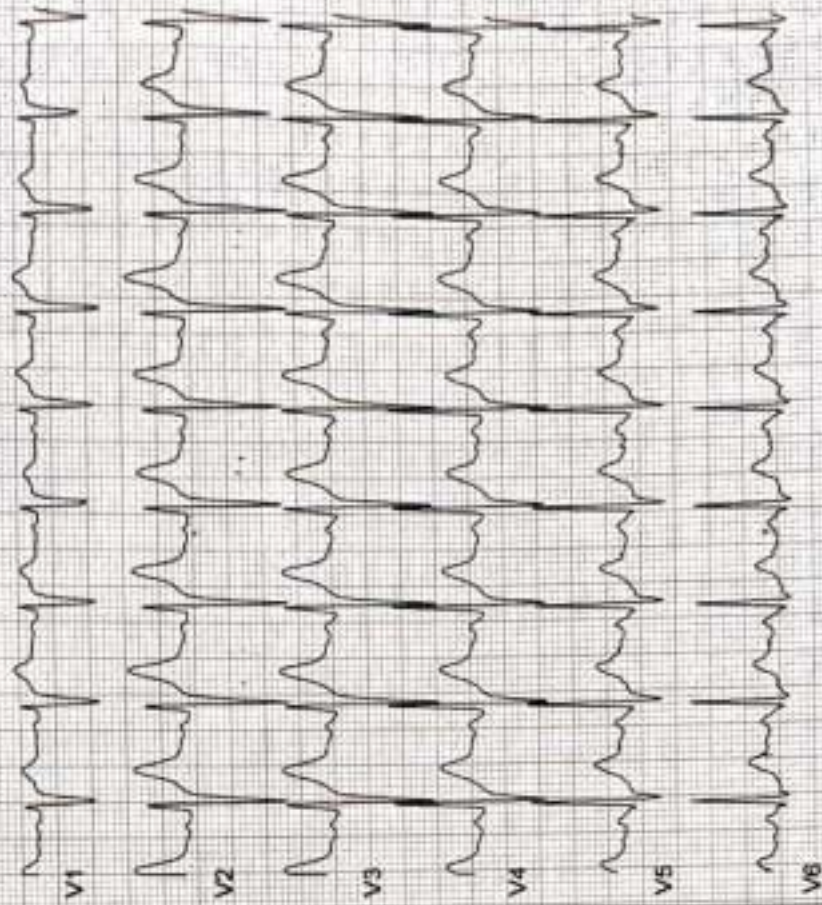
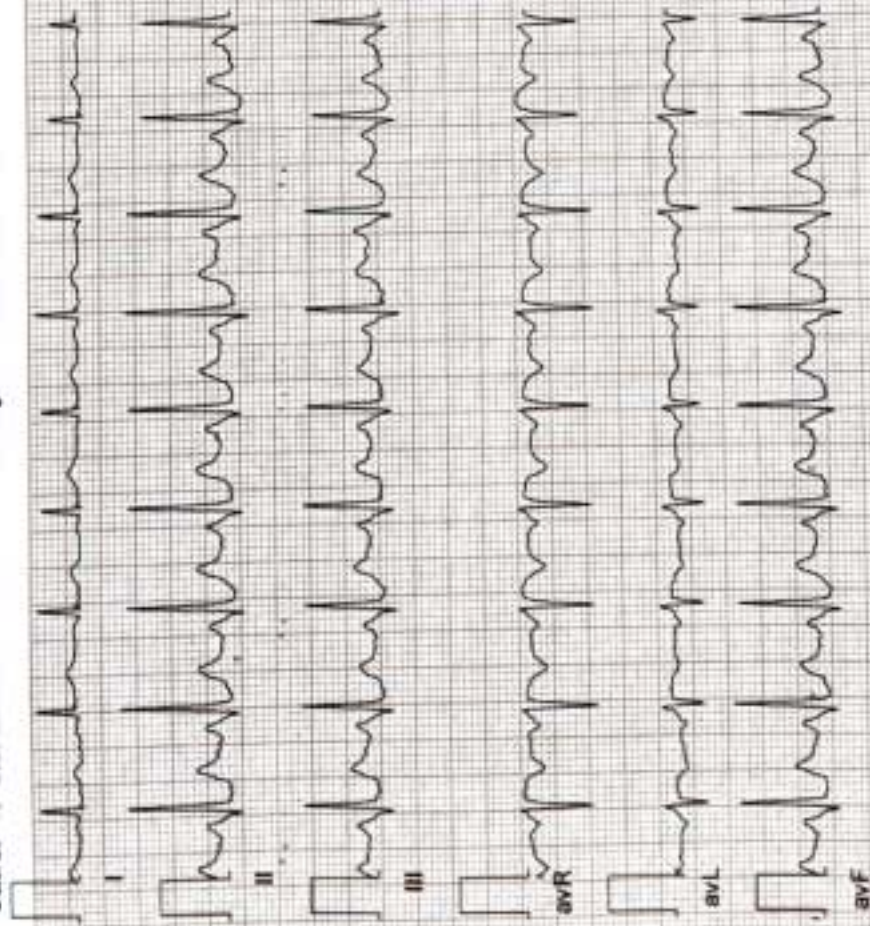





Date: 28 - 10 - 2023 02:00:53 PM METs: 1.2 HR: 132 Target HR: 71% of 185 BP: 131/81

ExTime: 07:06 1.1 mph 0.0 % 25 mm/Sec. 1.0 ChestV BLC Off Watch On HF 0.05 Hz LF 26 Hz

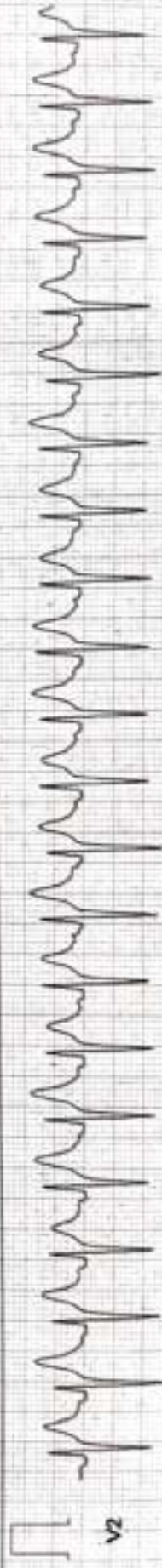
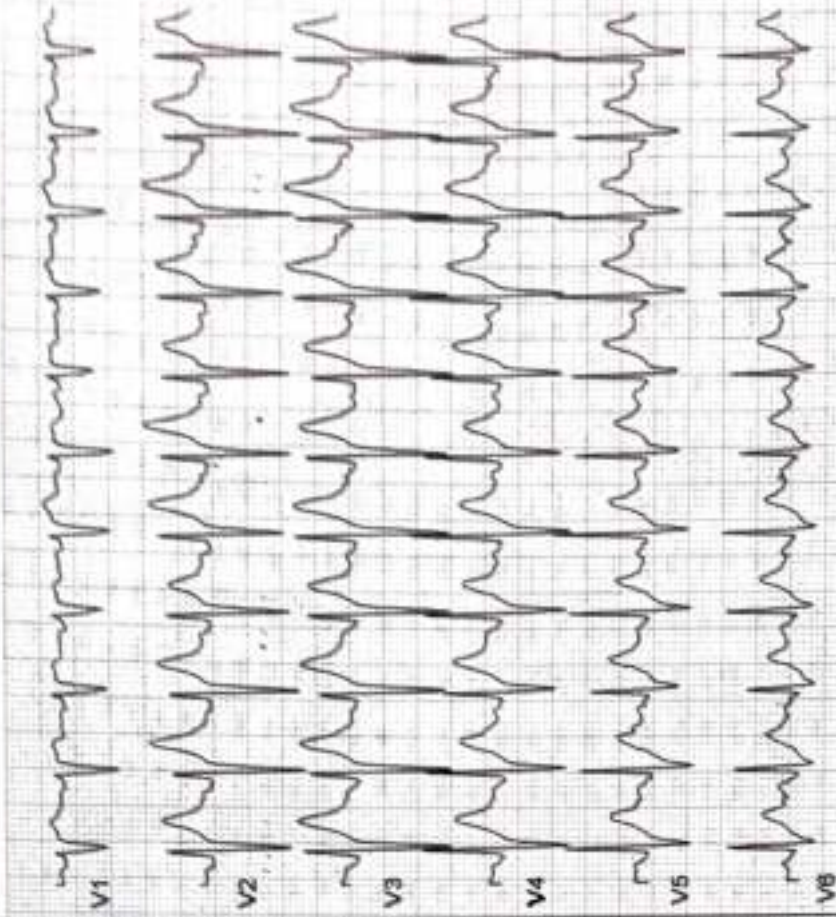
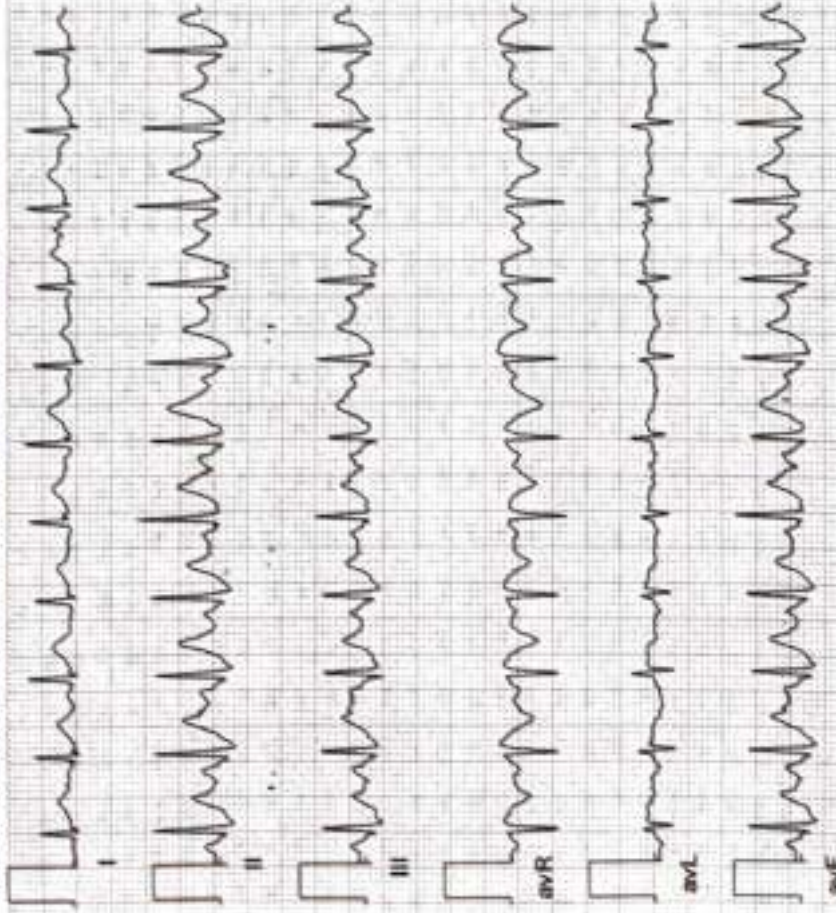



Date: 28 - 10 - 2023 02:00:53 PM METs: -4.2 HR: 144 Target HR: 78% of 185 BP: 132/83

ExTime: 07:55 1.1 mph 0.0 % 25 mm/Sec 1.0 Cm/mV BLC On/ Notch On/ HF 0.05 Hz/LF 35 Hz

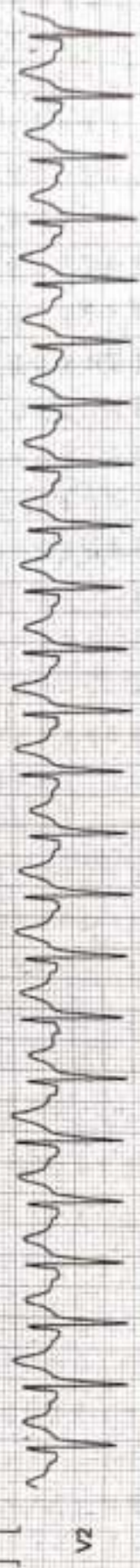
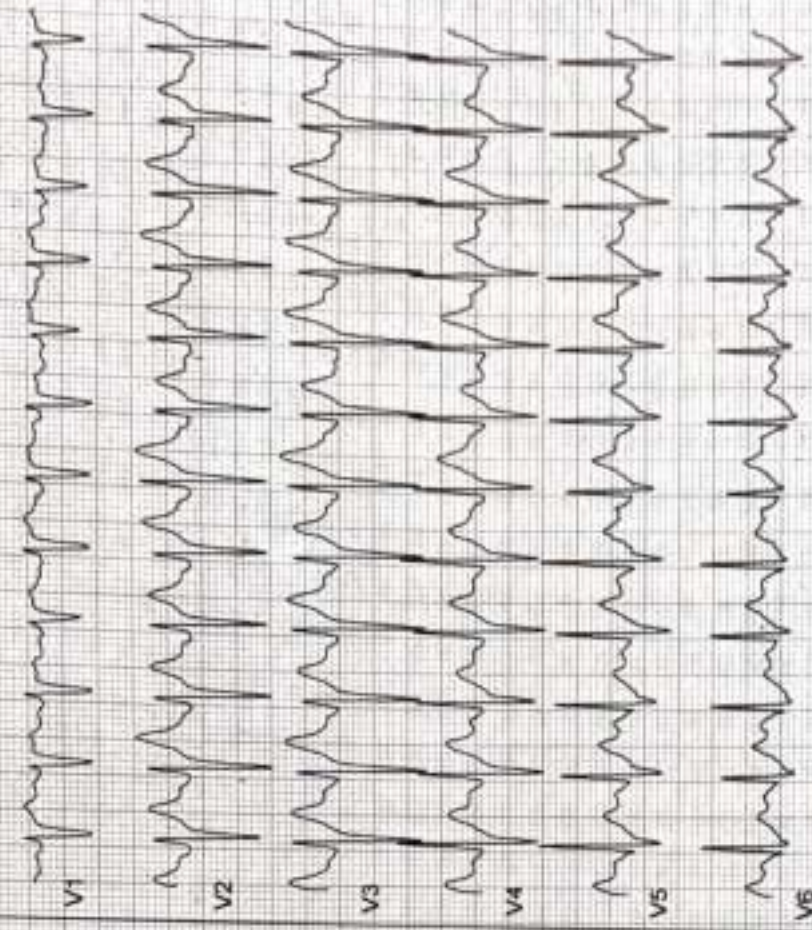
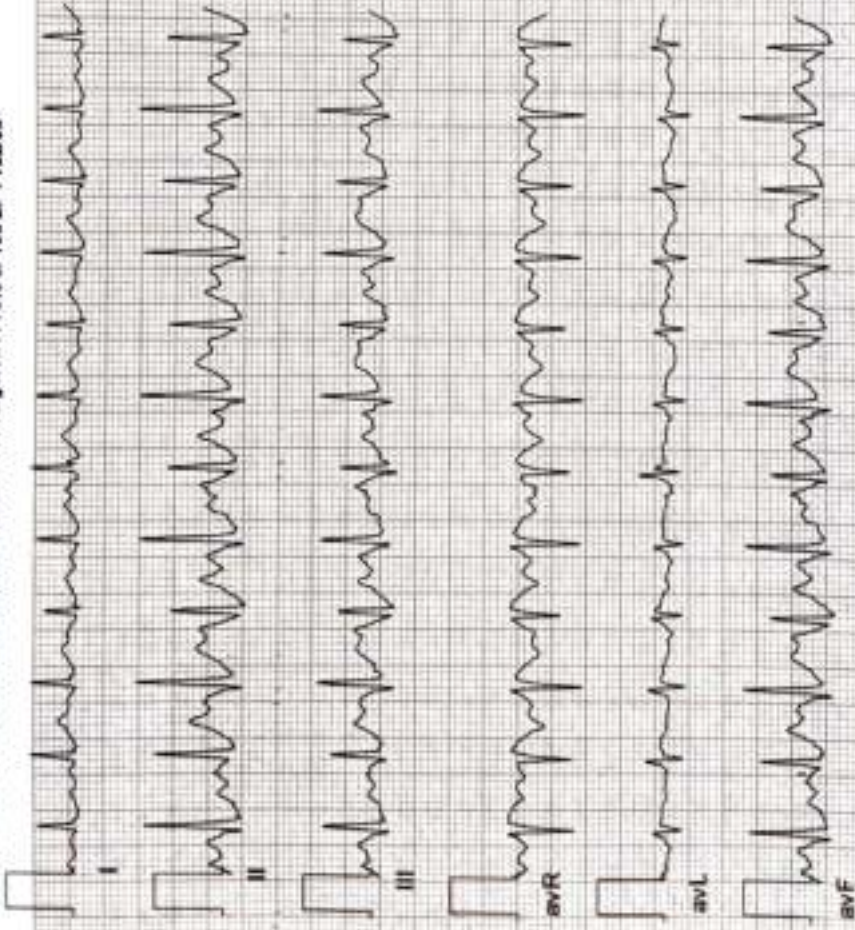



Date: 28 - 10 - 2023 02:00:53 PM METs: 8.1 HR: 155 Target HR: 84% of HR (BP: 130/83)

ExTime: 07:55 3.4 mph(4.5 % 25 mmHg)ec 1.6 Cam/IV ELC Cav Mach Cav/F 1.08-10.2 J 28 m

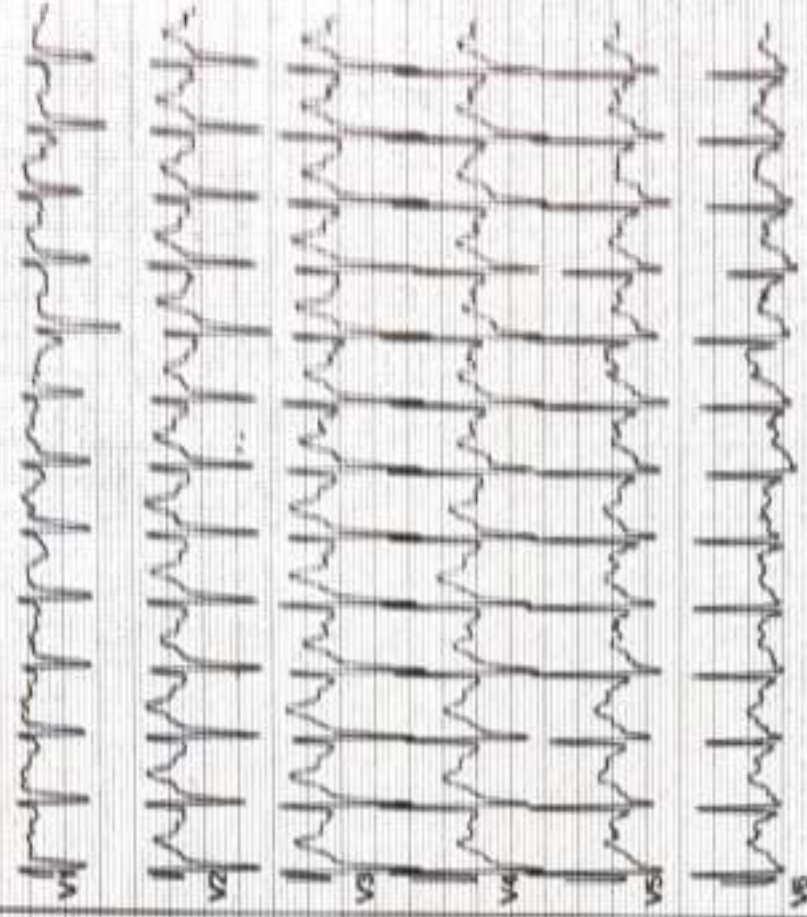
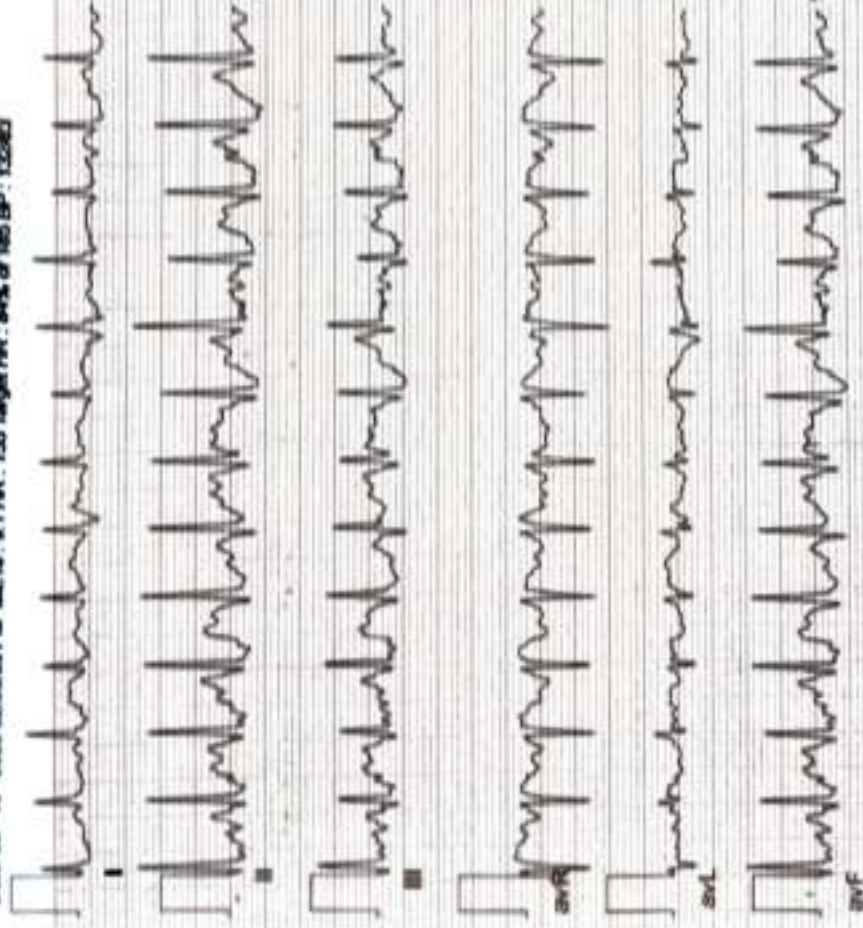



Date: 28-10-2023 02:00:03 PM METs : 4.7 HR : 115 Target HR : 62% of 185 BP : 130/80

Ex Time : 03:00 1.7 mph 10.0 % 25 mm/Sec. 1.0 Crsh/V BLC Ov/ Notch Ov/ HF 0.05 Hz/LF 35 Hz

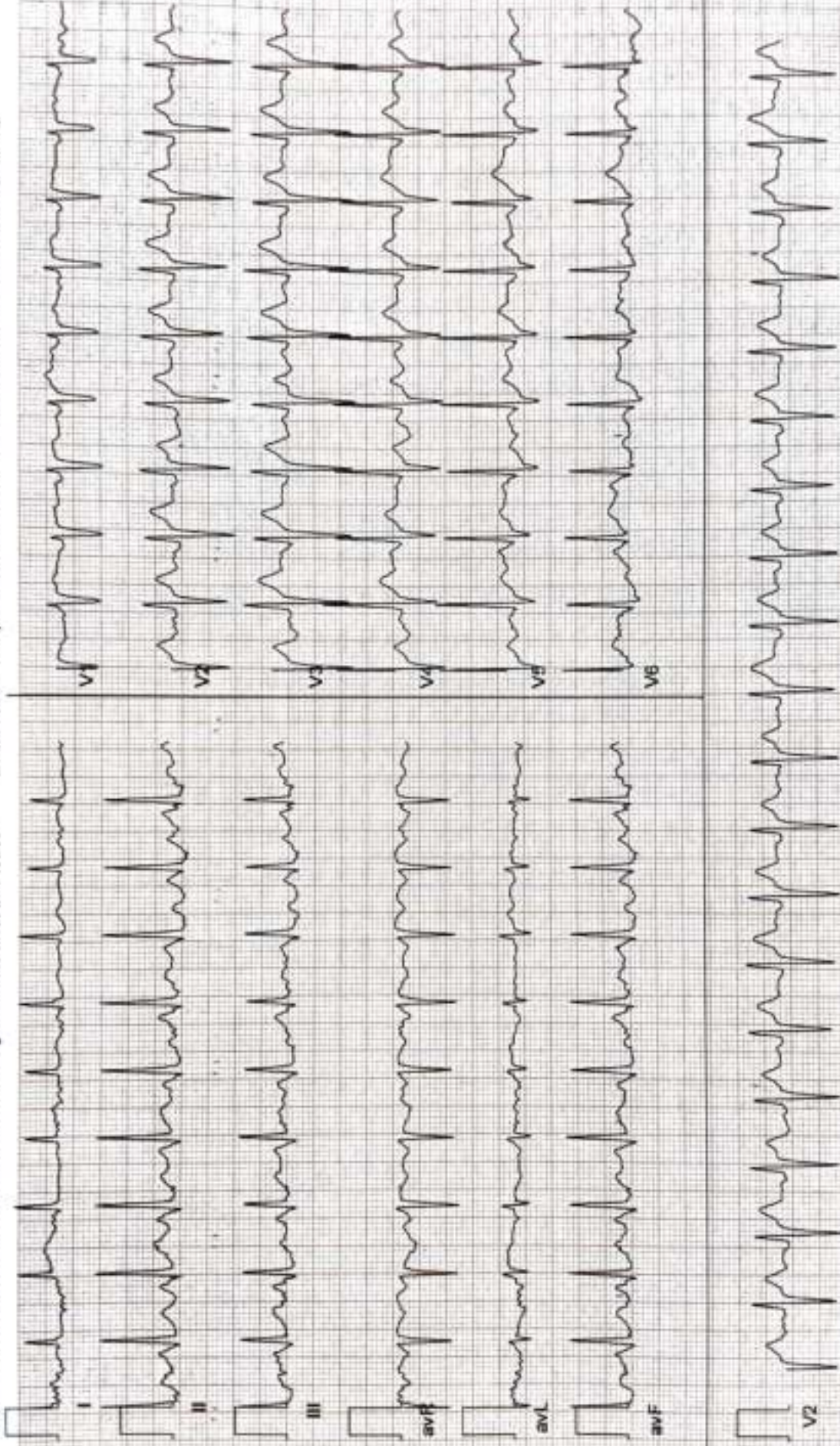



Date: 28-10-2023 02:00:53 PM METS: 1.0 HR: 84 Target HR: 45% of 165 BP: 130/79

ExTime: 00:00 0.0 mph 0.0 % 25 mm/Sec. 1.0 Cm/mV BLC On/ HF 0.05 Hz A/JF 35 Hz

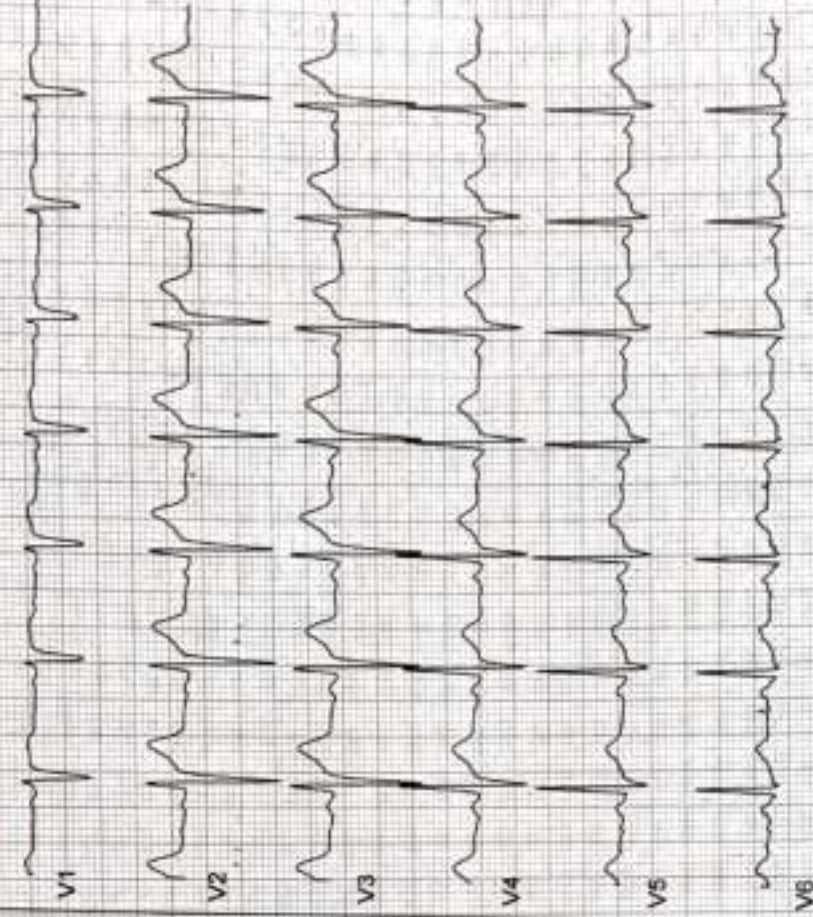
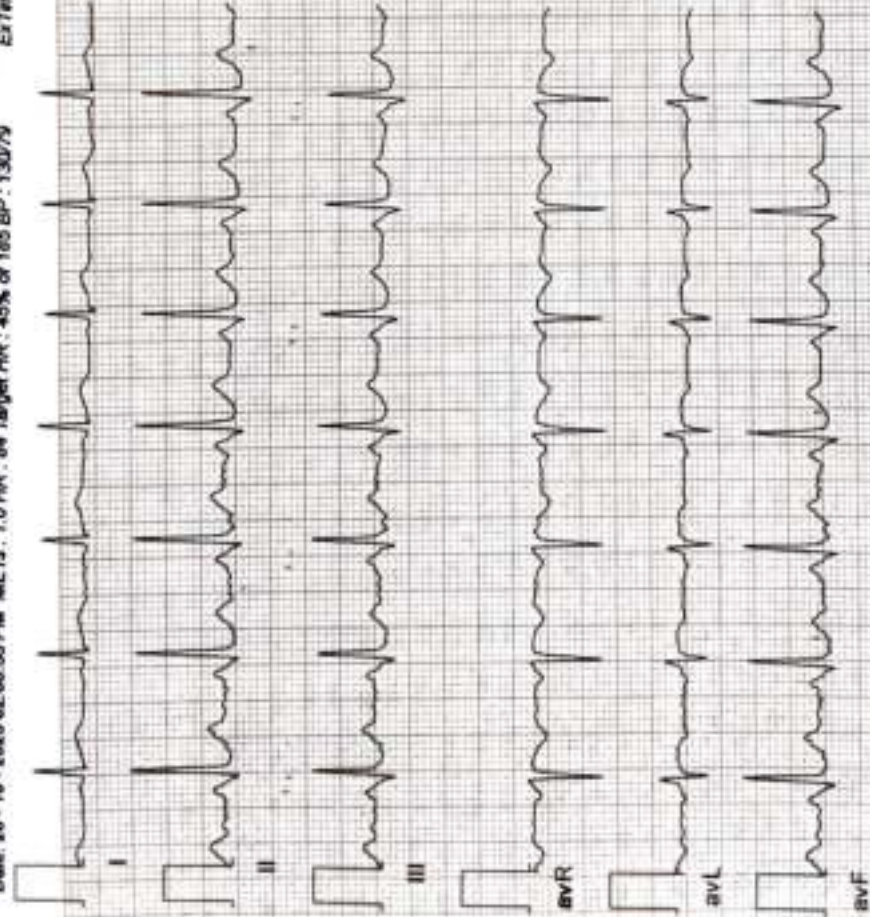



Date: 28-10-2023 02:00:53 PM METs : 7.1 HR : 131 Target HR : 71% of 185 BP : 131/81

Ex Time : 06:00 2.5 mph/12.0 % 25 mm/Sec. 1.0 Cm/mV BLC On/ Match On/ HF 0.05 Hz/LF 35 Hz

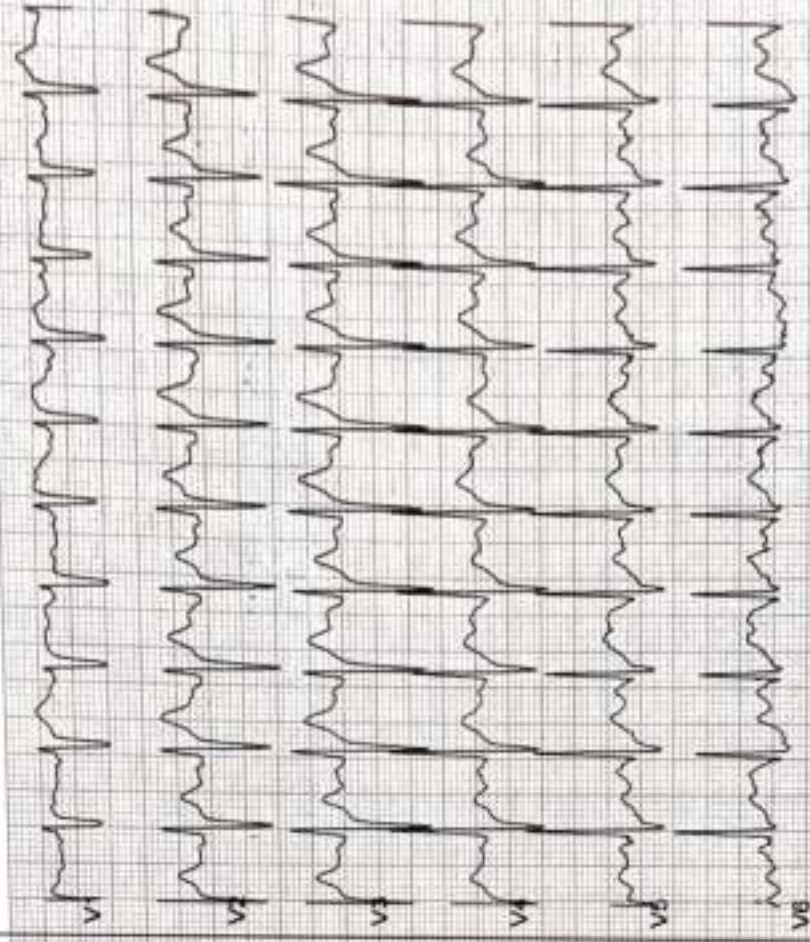
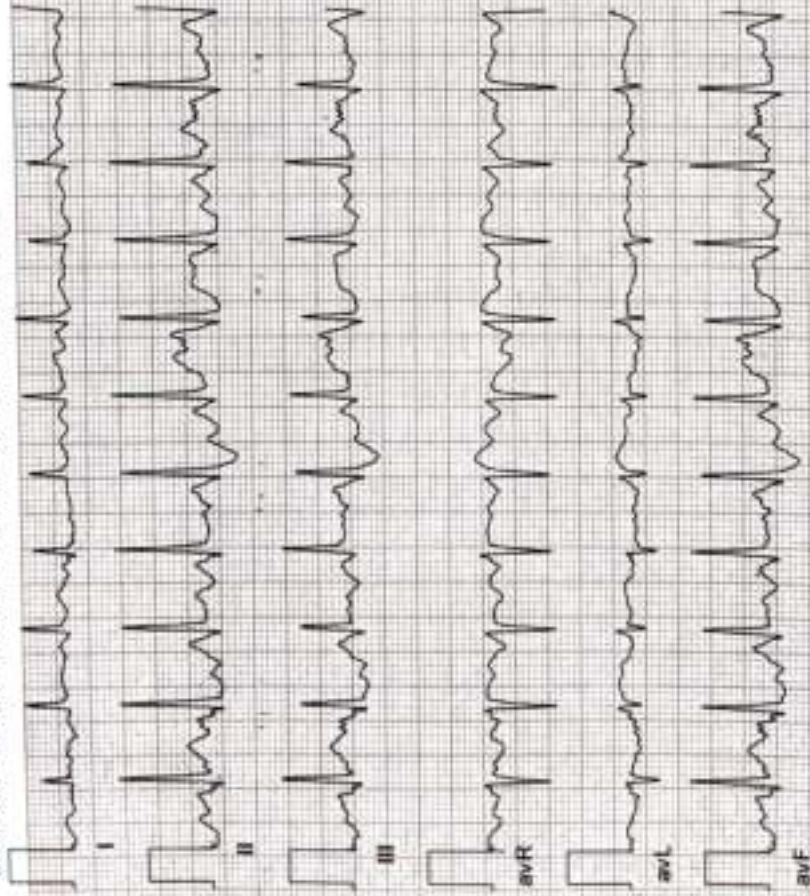



Date: 28 - 10 - 2023 02:00:53 PM METs : 1.0 HR : 76 Target HR : 41% of 185 BP : 130/79 Ex Time : 00:00 0.0 mph/0.0 % 25 min/Sec. 1.0 Cm/mV BLC Ov/ Notch Ov/HF 0.05 Hz/LF 35 Hz

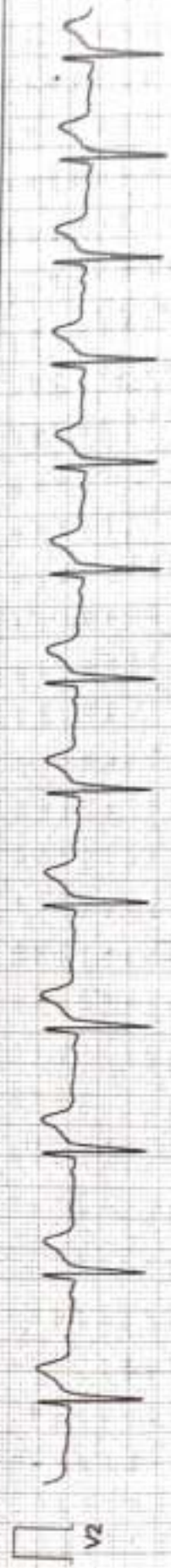
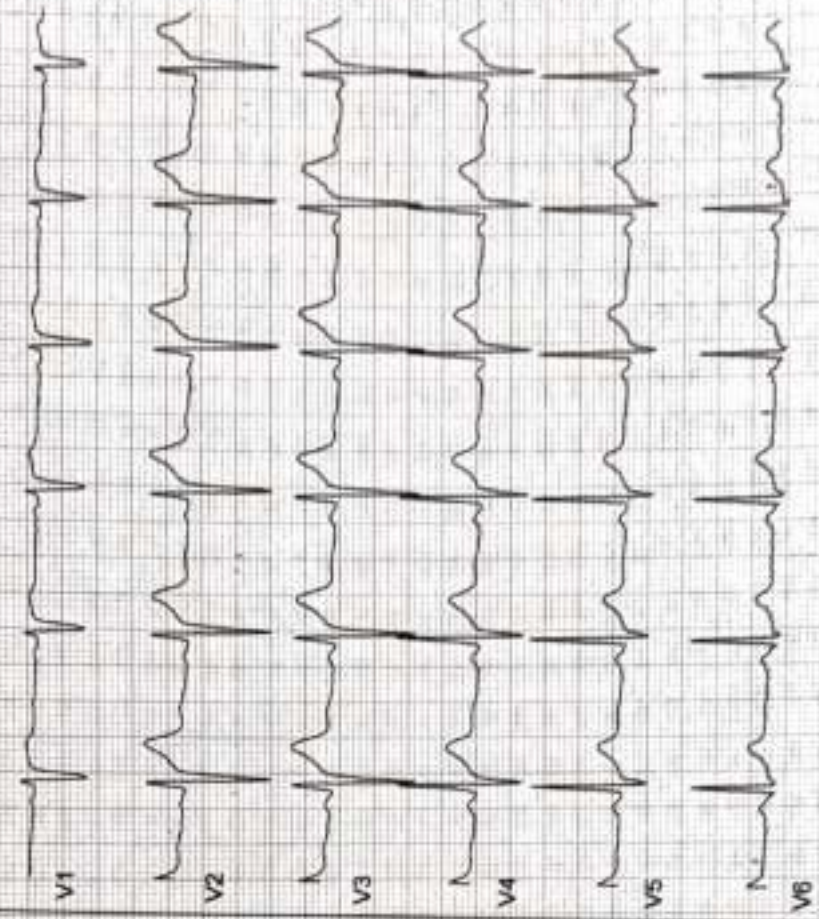
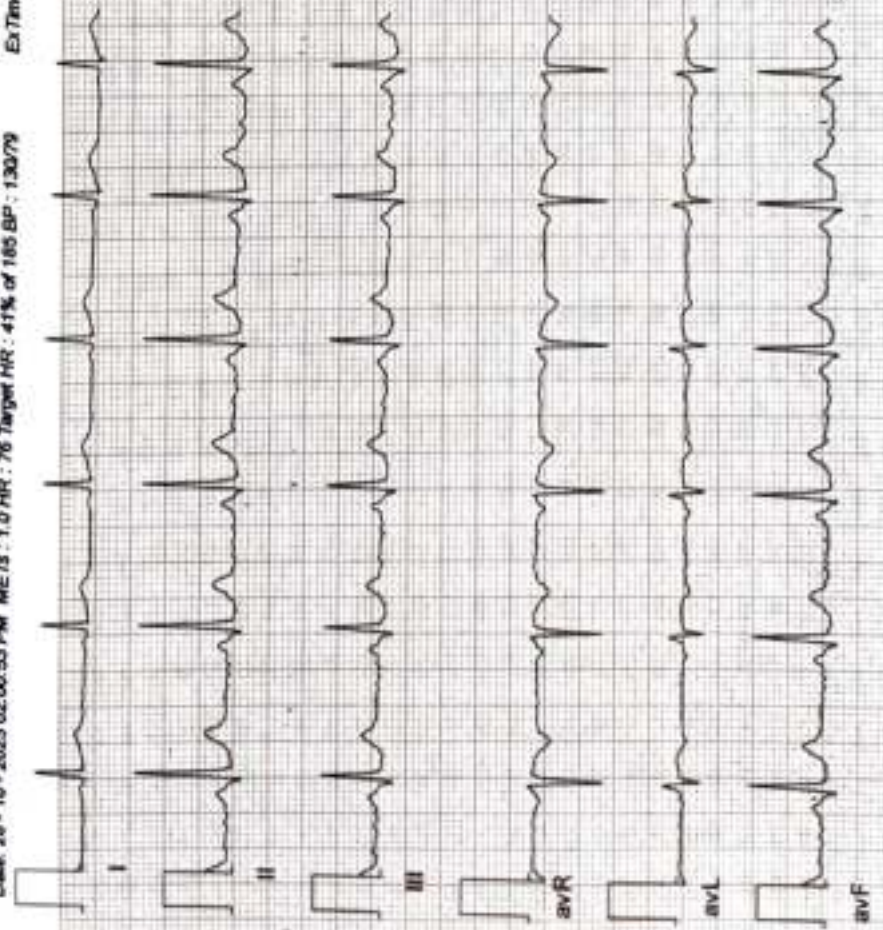



Date: 28-10-2023 02:00:53 PM METs : 1.0 HR : 89 Target HR : 46% of 185 BP : 130/79

Ex Time : 00:00 0.0 mph/0.0 % 25 mm/Sec. 1.0 Cm/mV BLC On/ Notch On/ HF 0.05 Hz/JF 35 Hz

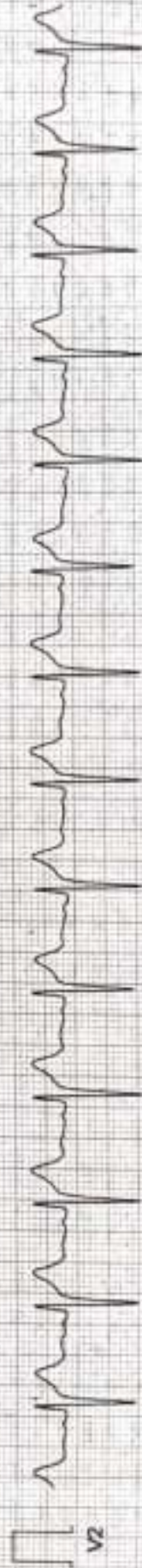
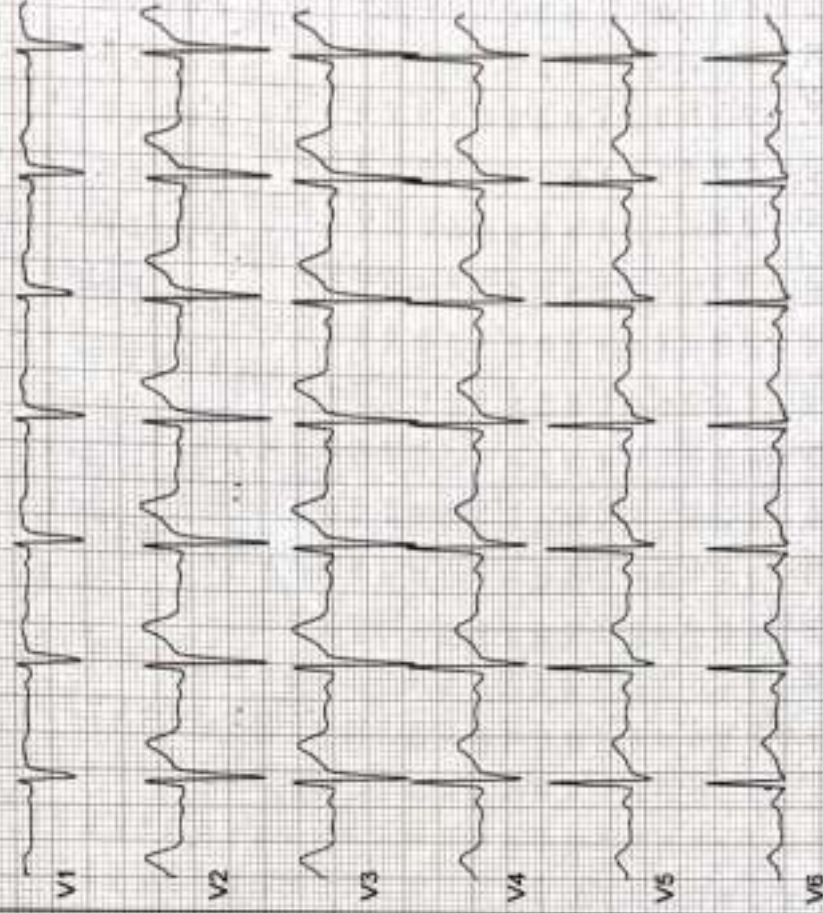
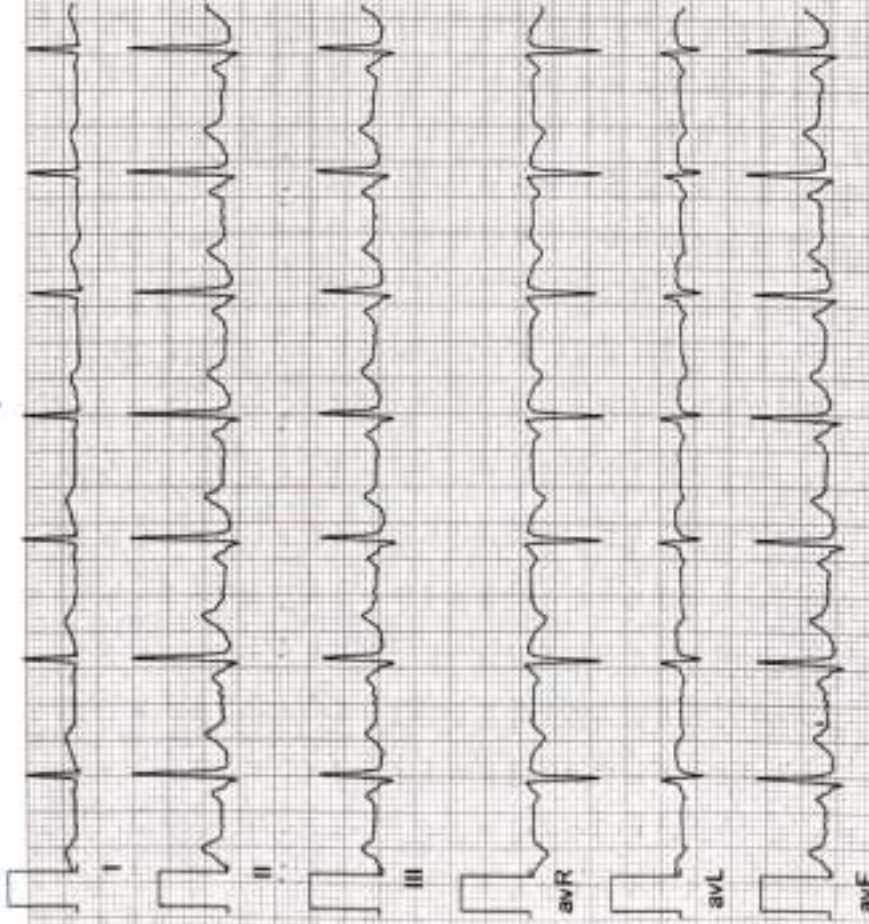





Date: 28-10-2023 02:00:53 PM METs : 1.0 HR : 88 Target HR : 48% of 166 BP : 130/79

ExTime : 00:00 0.0 mph 0.0 % 25 mm/Sec. 1.0 Cm/mV BLC Off Notch Off HF 0.05 Hz LF 35 Hz

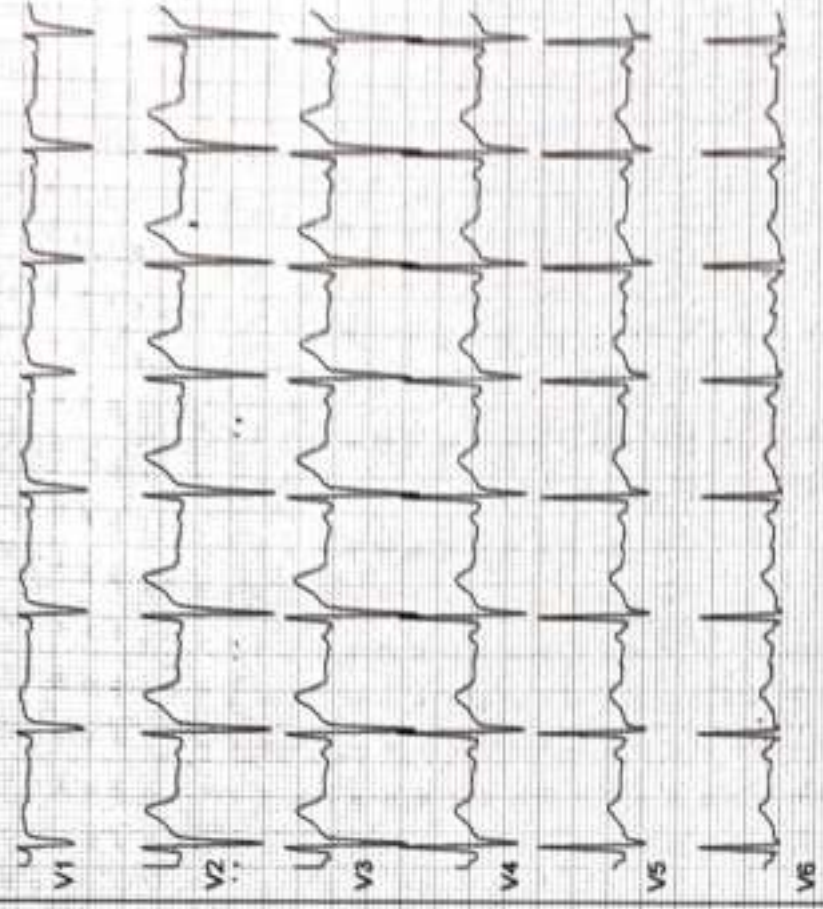
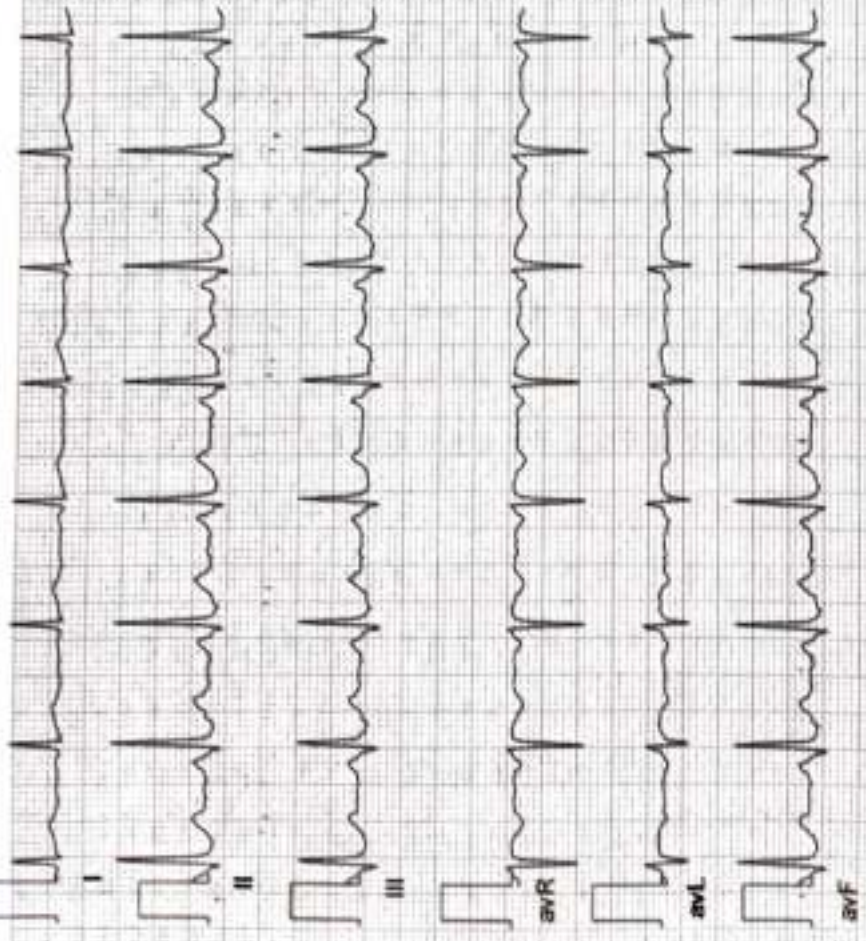



703 / MANASH BADHEI / 35 Yrs / M / 171 Cms / 79 Kg Date: 28-Oct-2023 Refd By : MEDI-WHEEL Examined By :

Stage	Time	Duration	Speed(mph)	Elevation	METs	Rate	% THR	BP	RPP	PVC	Comments
Supine	00:23	0:23	00.0	00.0	01.0	088	48 %	130/79	114	00	
Standing	00:40	0:17	00.0	00.0	01.0	089	48 %	130/79	115	00	
HV	00:57	0:17	00.0	00.0	01.0	076	41 %	130/79	098	00	
ExStart	01:13	0:16	00.0	00.0	01.0	084	45 %	130/79	109	00	
BRUCE Stage 1	04:13	3:00	01.7	10.0	04.7	115	62 %	130/80	149	00	
BRUCE Stage 2	07:13	3:00	02.5	12.0	07.1	131	71 %	131/81	171	00	
PeakEx	09:08	1:55	03.4	14.0	09.1	155	84 %	132/83	204	00	
Recovery	09:38	0:30	01.1	00.0	04.2	144	78 %	132/83	190	00	
Recovery	10:08	1:00	01.1	00.0	01.2	132	71 %	131/81	172	00	
Recovery	12:08	3:00	00.0	00.0	01.0	108	58 %	130/81	140	00	
Recovery	14:18	5:10	00.0	00.0	01.0	099	54 %	129/80	127	00	

**FINDINGS :**

- Exercise Time : 07:55
- Max HR Attained : 155 bpm 84% of Target 185
- Max BP Attained : 132/83
- Max WorkLoad Attained : 9.1 Good response to induced stress
- Test End Reasons : Test Complete

**REPORT :**

ID: 3 CASE: AGE: 35Y M D

MALE

ZENA HEALTHCARE  
PLOT-119, SAHIDNAGAR, BHIMESWAR

CM5 K9  
RATE 76 bpm SINUS RHYTHM

P-R 167 ms  
P-R-T 148 ms  
QRS 96 ms  
QT 378 ms  
QTc 396 ms

--AXIS--  
P 46°  
QRS 65°  
T 17°  
NORMAL ECG

12 SL. REPORT FORMAT: 148\*1L 50

REF:

Dr.

