

Blood Pressure : 110/70 mm of Hg

Height : 151 cm

Weight : 53 Kg

Body Mass Index : 23.24

WHL/NAG/CC/HCU/03

Rate 65 . Age not entered, assumed to be 50 years old for purpose of ECG interpretation
 PR 136 . Sinus rhythm.....normal P axis, V-rate 50-99
 QRSD 92 . RSR' in V1 or V2, right VCD or RVH.....QRS area positive & R' V1/V2
 QT 374 . Minimal ST elevation, anterior leads.....ST >0.10mV, V1-V4
 QTc 389 . Baseline wander in lead(s) V1

--AXIS--
 P 56
 QRS 52
 T 23

- OTHERWISE NORMAL ECG -

12 Lead: Standard Placement

Unconfirmed Diagnosis

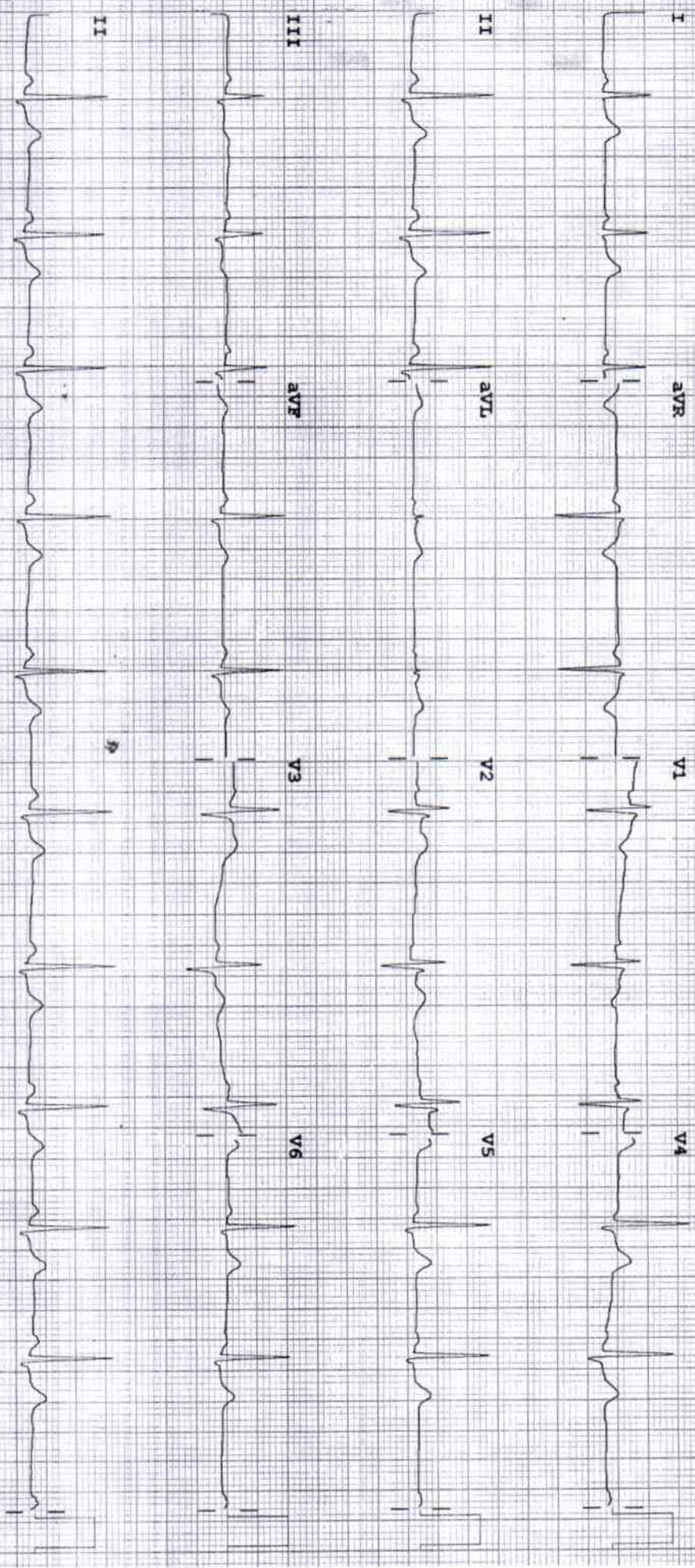

Device: . Speed: 25 mm/sec Limb: 10 mm/mV Chest: 10.0 mm/mV F 50 ~ 0.15-100 Hz PH100B CL

M 3708 A

DEPARTMENT OF LABORATORY MEDICINE

BIOCHEMISTRY

Final Report

Patient Name :	MRS. KANCHAN PRADIP GIRADE	Order Date :	09/12/2023 08:23 AM
Age / Sex :	31 Years / Female	Sample Collection :	09/12/2023 08:31 AM
UHID :	WHN2.0000348682	Report Date :	09/12/2023 09:29 AM
Primary Consultant :	DR. WOCKHARDT DOCTOR	Specimen :	Serum
Order No. :	37648		
Bill No. :	OCR3/24/0004511		

<u>PARAMETER</u>	<u>METHOD</u>	<u>RESULT</u>	<u>UNIT</u>	<u>B.R.I</u>
MEDIWHEEL FULL BODY HCU MALE AND FEMALE BELOW 40				
Serum Urea	Urease-GLDH	24.8	mg/dL	1-50
Blood Urea Nitrogen	Calculated	11.58	mg/dL	6-20
Creatinine- Serum				
Creatinine	Enzymatic colorimetric	0.65	mg/dL	0.51-0.95
Plasma Glucose				
Plasma Glucose - Fasting.	Enzymatic Hexokinase	92.62	mg/dL	74-109
Urine Sugar Fasting	Double Sequential Enzyme Reaction - GOD/ POD	Absent		
Uric Acid- Serum				
Uric Acid	Enzymatic colorimetric	4.4	mg/dL	2.4-5.7
Lipid Profile				
Cholesterol	Colorimetric - Cholesterol Oxidase	141.96	mg/dL	0-200
Triglycerides	Enzymatic colorimetric	70.9	mg/dL	0-150
HDL Cholesterol - Direct	Direct Homogenous Enzymatic Colorimetric	42.9		1. No Risk: >65 2. Moderate Risk: 45-65 3. High Risk: <45
LDL-Cholesterol -Direct	Direct Homogenous Enzymatic Colorimetric	84.88	mg/dL	0-100
VLDL Cholesterol	Calculated	14.18	mg/dL	10-35
Chol/HDL Ratio		3.30		1.Low Risk: 3.3-4.4 2.Average Risk: 4.4-7.1 3.Moderate Risk: 7.1-11.0 4.High Risk: >11.0
Liver Function Test (L.F.T.)				
Alkaline Phosphatase	Colorimetric IFCC	59.3	U/L	35-104
S.G.O.T (AST)	IFCC Without Pyridoxal 5 Phosphate	19.9	U/L	0-32
S.G.P.T (ALT)	IFCC Without Pyridoxal 5 Phosphate	20.5	U/L	0-35
Total Protein (Serum)	Colorimetric - Biuret Method	7.17	g/dL	6.4-8.3
Albumin, BCG	Colorimetric - Bromo-Cresol Green	4.58	g/dL	3.5-5.2
Globulin	Calculated	2.59	g/dL	1.9-3.5
Albumin/Globulin Ratio	Calculated	1.76		0.9-2
Serum Total Bilirubin	Colorimetric Diazo	0.4	mg/dL	0-1.2
Serum Direct Bilirubin	Colorimetric Diazo	0.18	mg/dL	0-0.4
Serum Indirect Bilirubin	Calculated	0.22	mg/dL	0-1

--- END OF REPORT ---

PRAKASH SHAHU
Verified By

Dr. ALKA THOOL
 Consultant Pathologist
 M.B.B.S., MD PATH

Partial Reproduction of Report not permitted This Report Relates to Sample received by Laboratory

DEPARTMENT OF LABORATORY MEDICINE

HEMATOLOGY

Final Report

Patient Name	: MRS. KANCHAN PRADIP GIRADE	Order Date	: 09/12/2023 08:23 AM
Age / Sex	: 31 Years / Female	Sample Collection	: 09/12/2023 08:31 AM
UHID	: WHN2.0000348682	Report Date	: 09/12/2023 09:20 AM
Primary Consultant	: DR. WOCKHARDT DOCTOR	Specimen	: EDTA Blood
Order No.	: 37648		
Bill No.	: OCR3/24/0004511		

PARAMETER	METHOD	RESULT	UNIT	B.R.I
MEDIWHEEL FULL BODY HCU MALE AND FEMALE BELOW 40				
Complete Blood Count (With ESR)- EDTA Blood				
Haemoglobin	SLS Method	13.7	g%	11-15
Haematocrit	RBC Pulse Height Detection	41.2	%	40 - 50
MCV	Calculated	82.6	fl	83-101
MCH	Calculated	27.5	pg	27-32
MCHC	Calculated	33.3	g/dl	32-35
RBC Count	DC Detection	4.99	Million/ul	3.8-4.8
RDW-CV	Calculated	12.6	%	12-14
WBC Total Count (TLC)	Electrical Impedance	8220	Cells/cumm	4000 - 10000
Neutrophils	Hydrodynamic Focussing And Microscopy	63	%	40-80
Lymphocytes	Hydrodynamic Focussing And Microscopy	29	%	28-48
Monocytes	Hydrodynamic Focussing And Microscopy	6	%	2-10
Eosinophils	Hydrodynamic Focussing And Microscopy	2	%	0-6
Basophils	Hydrodynamic Focussing And Microscopy	0	%	0-2
Platelet Count	Hydrodynamic Focussing DC	250	Thou/Cumm	150-450
PDW	Calculated	11.9	fl	9.0-17
MPV	Calculated	10.6	fl	9.4-12.3
P-LCR	Calculated	30.0	%	13.0-43.0
PCT	Calculated	0.26	%	0.17-0.35
Neutrophil Lymphocyte Ratio		2.17		
Blood ESR	Westergren Method	6	mm/hr	0-20

--- END OF REPORT ---

PRAKASH SHAHU
Verified By

Dr. ALKA THOOL
 Consultant Pathologist
 M.B.B.S, MD PATH

Partial Reproduction of Report not permitted This Report Relates to Sample received by Laboratory

* B.R.I : BIOLOGICAL REFERENCE INTERVAL

** Test not in Scope of Accreditation

DEPARTMENT OF LABORATORY MEDICINE

BIOCHEMISTRY

Final Report

Patient Name : MRS. KANCHAN PRADIP GIRADE	Order Date : 09/12/2023 08:23 AM
Age / Sex : 31 Years / Female	Sample Collection : 09/12/2023 08:31 AM
UHID : WHN2.0000348682	Report Date : 09/12/2023 09:36 AM
Primary Consultant : DR. WOCKHARDT DOCTOR	Specimen : EDTA Blood
Order No. : 37648	
Bill No. : OCR3/24/0004511	

PARAMETER	METHOD	RESULT	UNIT	B.R.I
MEDIWHEEL FULL BODY HCU MALE AND FEMALE BELOW 40				
Glycosylated Haemoglobin- EDTA Blood				
Glycosylated Haemoglobin	HPLC	4.8	%	Action required: 7.0-8.0% Good control: 6.5-7.0% Normal control: 4.8-6.4% Poor control: >8.0%
Estimated Mean glucose	Calculated	93.58	mg/dL	

--- END OF REPORT ---

PRAKASH SHAHU
Verified By

Dr. ALKA THOOL
 Consultant Pathologist
 M.B.B.S, MD PATH

Partial Reproduction of Report not permitted This Report Relates to Sample received by Laboratory
 * B.R.I : BIOLOGICAL REFERENCE INTERVAL ** Test not in Scope of Accreditation

DEPARTMENT OF LABORATORY MEDICINE

BIOCHEMISTRY

Final Report

Patient Name :	MRS. KANCHAN PRADIP GIRADE	Order Date :	09/12/2023 08:23 AM
Age / Sex :	31 Years / Female	Sample Collection :	09/12/2023 10:54 AM
UHID :	WHN2.0000348682	Report Date :	09/12/2023 11:45 AM
Primary Consultant :	DR. WOCKHARDT DOCTOR	Specimen :	Plasma
Order No. :	37648		
Bill No. :	OCR3/24/0004511		

<u>PARAMETER</u>	<u>METHOD</u>	<u>RESULT</u>	<u>UNIT</u>	<u>B.R.I</u>
MEDIWHEEL FULL BODY HCU MALE AND FEMALE BELOW 40				
Plasma Glucose Post Prandial	Enzymatic Hexokinase	70.90	mg/dl	70-140
Urine Sugar Post Prandial	Double Sequential Enzyme Reaction - GOD/ POD	NA		

--- END OF REPORT ---

PRAKASH SHAHU
Verified By

Dr. ALKA THOOL
 Consultant Pathologist
 M.B.B.S, MD PATH

Partial Reproduction of Report not permitted. This Report Relates to Sample received by Laboratory
 * B.R.I : BIOLOGICAL REFERENCE INTERVAL ** Test not in Scope of Accreditation

DEPARTMENT OF LABORATORY MEDICINE

IMMUNOLOGY

Final Report

Patient Name	: MRS. KANCHAN PRADIP GIRADE	Order Date	: 09/12/2023 08:23 AM
Age / Sex	: 31 Years / Female	Sample Collection	: 09/12/2023 08:31 AM
UHID	: WHN2.0000348682	Report Date	: 09/12/2023 09:36 AM
Primary Consultant	: DR. WOCKHARDT DOCTOR	Specimen	: Serum
Order No.	: 37648		
Bill No.	: OCR3/24/0004511		

<u>PARAMETER</u>	<u>METHOD</u>	<u>RESULT</u>	<u>UNIT</u>	<u>B.R.I</u>
MEDIWHEEL FULL BODY HCU MALE AND FEMALE BELOW 40				
TOTAL T3	ECLIA	111.4	ng/dl	80-200
TOTAL T4	ECLIA	10.16	ug/dl	4.5-11.7
TSH	ECLIA	2.22	μIU/mL	0.27-4.2

--- END OF REPORT ---

SOHEL KHAN
Verified By



Dr. ALKA THOOL
Consultant Pathologist
M.B.B.S, MD PATH

Partial Reproduction of Report not permitted. This Report Relates to Sample received by Laboratory
* B.R.I : BIOLOGICAL REFERENCE INTERVAL ** Test not in Scope of Accreditation

DEPARTMENT OF LABORATORY MEDICINE

CLINICAL PATHOLOGY

Final Report

Patient Name	: MRS. KANCHAN PRADIP GIRADE	Order Date	: 09/12/2023 08:23 AM
Age / Sex	: 31 Years / Female	Sample Collection	: 09/12/2023 08:31 AM
UHID	: WHN2.0000348682	Report Date	: 09/12/2023 09:22 AM
Primary Consultant	: DR. WOCKHARDT DOCTOR	Specimen	: Urine
Order No.	: 37648		
Bill No.	: OCR3/24/0004511		

<u>PARAMETER</u>	<u>METHOD</u>	<u>RESULT</u>	<u>UNIT</u>	<u>B.R.I</u>
MEDIWHEEL FULL BODY HCU MALE AND FEMALE BELOW 40				
Urine Routine				
Physical Examination				
Colour		Pale Yellow		
Appearance		Clear		
Urinalyser (Roche UriSys 1100)				
Specific Gravity		1.015		1.003 - 1.035
Reaction (pH)		6		
Leukocytes, microscopy		NIL	/hpf	
Erythrocytes, microscopy		NIL	/hpf	
Nitrite, urinalyser		Negative		
Protein, urinalyser		Negative		
Glucose, urinalyzer		Negative		
Ketone, urinalyser		Negative		
Urobilinogen urinalyser		Normal		
Billirubin uirnalyser		Negative		

--- END OF REPORT ---

PRAKASH SHAHU
Verified By

Dr. ALKA THOOL
 Consultant Pathologist
 M.B.B.S, MD PATH

Partial Reproduction of Report not permitted. This Report Relates to Sample received by Laboratory
 * B.R.I : BIOLOGICAL REFERENCE INTERVAL ** Test not in Scope of Accreditation

DEPARTMENT OF RADIO DIAGNOSTICS

Patient Name : MRS. KANCHAN PRADIP GIRADE
Age/Sex : 31 Yrs / Female Order Date : 09/12/2023 08:23 AM
UHID : WHN2.0000348682 Referred by :
Reporting Date : 09/12/2023 10:07 AM Order No. : 14615
Bill No. : OCR3/24/0004511

CHEST X-RAY PA VIEW :

Both lung fields are clear.

The costophrenic angles and domes of diaphragm appear normal.

No hilar or mediastinal lesion seen.

Cardiac silhouette is within normal limits.

Visualised bony thorax and soft tissues appear normal.

Impression:

Normal Chest X-Ray.



DR. VISHAL GAJBHIYE
M.B.B.S., M.D.
CONSULTANT - RADIOLOGIST

DEPARTMENT OF RADIO DIAGNOSTICS

Patient Name : MRS. KANCHAN PRADIP GIRADE
Age/Sex : 31 Yrs / Female
UHID : WHN2.0000348682
Reporting Date : 09/12/2023 10:59 AM
Bill No. : OCR3/24/0004511
Order Date : 09/12/2023 08:23 AM
Referred by :
Order No. : 14615

USG ABDOMEN WITH PELVIS :

Real time sonography of the abdomen and pelvis was performed using the 3.5 MHz transducer.

The liver is normal in size and echotexture. No focal parenchymal lesion noted.
Intrahepatic biliary tree and venous radicles are normal.
The portal vein and CBD appear normal in course and calibre.
The gall bladder is normal in size with a normal wall thickness and there are no calculi noted within.
The pancreas is normal in size and echotexture. No evidence of focal lesion or calcification or duct dilatation seen.
The spleen is normal in size and echotexture.
Both kidneys are normal in size, position and echogenicity.
Cortical thickness and corticomedullary differentiation are normal.
No hydronephrosis or calculi noted.
The bladder is normal in contour, capacity and wall thickness.
No vesical calculi noted.
The uterus is normal in size and anteverted in position.
Myometrial echotexture is homogenous. No focal lesions seen.
Endometrial echocomplex is central in position and 10 mm in thickness.
Both ovaries are normal in size and echogenicity.
No adnexal mass lesion seen.
There is no evidence of free fluid in pouch of Douglas.

There is no evidence of ascites.

Impression :
No significant abnormality noted on this study.



DR. VISHAL GAJBHIYE
M.B.B.S., M.D.
CONSULTANT - RADIOLOGIST