

To,

The Coordinator,
Mediwheel (Arcofemi Healthcare Limited)
Helpline number: 011- 41195959

Dear Sir / Madam,

Sub: Annual Health Checkup for the employees of Bank of Baroda

This is to inform you that the following spouse of our employee wishes to avail the facility of Cashless Annual Health Checkup provided by you in terms of our agreement.

PARTICULARS OF HEALTH CHECK UP BENEFICIARY	
NAME	rachana tiwari
DATE OF BIRTH	20-12-1981
PROPOSED DATE OF HEALTH CHECKUP FOR EMPLOYEE SPOUSE	25-01-2023
BOOKING REFERENCE NO.	22M121566100038660S
SPOUSE DETAILS	
EMPLOYEE NAME	MR. TIWARI SANTOSH KUMAR
EMPLOYEE EC NO.	121566
EMPLOYEE DESIGNATION	SWACHHTA SAHAYAK EVAM SAHAYAK
EMPLOYEE PLACE OF WORK	SULTANPUR
EMPLOYEE BIRTHDATE	20-09-1977

This letter of approval / recommendation is valid if submitted along with copy of the Bank of Baroda employee id card. This approval is valid from **24-01-2023** till **31-03-2023**. The list of medical tests to be conducted is provided in the annexure to this letter. Please note that the said health checkup is a **cashless facility** as per our tie up arrangement. We request you to attend to the health checkup requirement of our employee's spouse and accord your top priority and best resources in this regard. The EC Number and the booking reference number as given in the above table shall be mentioned in the invoice, invariably.

We solicit your co-operation in this regard.

Yours faithfully,

Sd/-

Chief General Manager
HRM Department
Bank of Baroda

(Note: This is a computer generated letter. No Signature required. For any clarification, please contact Mediwheel (Arcofemi Healthcare Limited))

Dr. Pawan Kumar Singh
M.B.B.S. DNB (Medicine)
UPMCI-64330
Director & Consultant Physician
JPK Clinic & Diagnostics
(A Unit of JPK Hospitals & Trauma Centre Pvt. Ltd.)



भारत सरकार

Government of India



रचना तिवारी

Rachana Tiwari

जन्म तिथि / DOB : 20/12/1981

महिला / Female

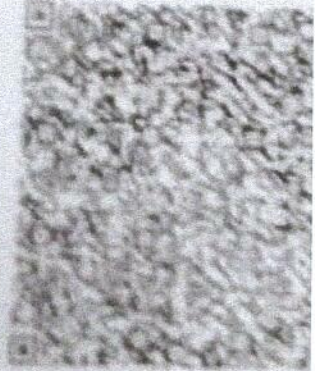

9460 7920 4346

मेरा आधार, मेरी पहचान

रचना तिवारी

Dr. Pawan Kumar Singh

M.B.B.S, DNB (Medicine)

UPMCI-61330

Director & Consultant Physician

JPK Clinic & Diagnostics

(A Unit of JPK Hospitals & Trauma Centre Pvt. Ltd.)

MRS RAJENDRA THAPPA

25.01.2023 8:51:34
JPK CLINIC AND DIAGNOSTICS
NORMAL COMPOUND SUPER MARKET
SULTANPUR

Location:
Room:
Order Number:
Indication:
Medication 1:
Medication 2:
Medication 3:

Technician:
Ordering Ph: DR. J. P. SINGH
Referring Ph:
Attending Ph:

77 bpm
-- / -- mmHg

QRS : 76 ms
QT / QTcBaz : 378 / 427 ms
PR : 112 ms
P : 82 ms
RR / PP : 774 / 779 ms
P / QRS / T : 16 / 71 / 33 degrees

Normal sinus rhythm
Normal ECG

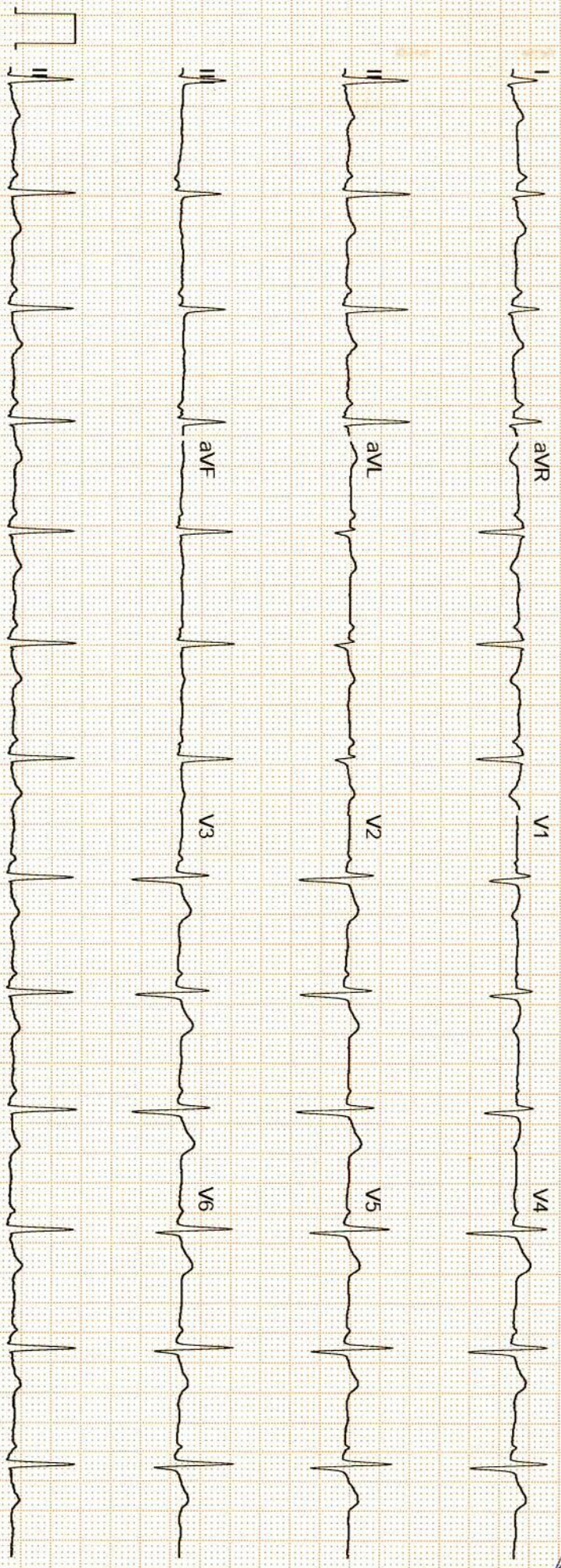

Handwritten signature

Dr. Pawan Kumar Singh
M.B.B.S. DNB (Medicine)
IPMCI-61330
Director & Consultant Physician
JPK Clinic & Diagnostics
(A Unit of JPK Hospitals & Trauma Centre Pvt. Ltd.)

GE MAC2000 1.1 12SL™ V241 25 mm/s 10 mm/mV ADS 0.56-20 Hz 50 Hz 4x2.5x3_25_R1 1/1

Unconfirmed

JPK**CLINIC & DIAGNOSTICS**

(A unit of JPK Hospitals & Trauma Center Pvt. Ltd.)

An ISO 9001:2015 Certified Center

Super Market, Sultanpur -228 001 (U.P.)

Ph.: 05362-241192, 9196008963

www.jpkhospitals.com



An ISO 9001:2015 Certified Center

Name: **RACHANA TIWARI**Age: **41**Sex: **Female**Date: **25/01/2023**Height: **0.0 cm**Weight: **0.0 kg**ID: **70958**

BP:

SMOKING/ALCOHOL

Ref. By.

2D & COLOR DOPPLER ECHOCARDIOGRAPHY REPORT**2D & M-MODE MEASUREMENTS**

Ao Diam	2.8 cm	IVSd	0.9 cm	IVSs	1.2 cm
LA Diam	3.7 cm	LVIDd	4.6 cm	LVIDs	3.2 cm
EF(Teich)	57 %	LVPWd	0.8 cm	LVPWs	1.2 cm
SV(Teich)	56 ml	EDV(Teich)	98 ml	ESV(Teich)	42 ml

DOPPLER MEASUREMENTS

MV E Vel	0.89 m/s	AV Vmax	1.09 m/s
MV DecT	166 ms	AV maxPG	4.77 mmHg
MV Dec Slope	5.4 m/s ²		
MV A Vel	0.67 m/s		
MV E/A Ratio	1.32		
E'	0.10 m/s		
E/E'	8.79		
TR Vmax	1.42 m/s		
TR maxPG	8.06 mmHg		
PV Vmax	1.05 m/s		
PV maxPG	4.44 mmHg		

SUMMARY OF FINDINGS & ECHOCARDIOGRAPHY DIAGNOSIS

- > NORMAL LV SYSTOLIC FUNCTION, LVEF 58%, NO RWMA.
- > NO SIGNIFICANT VALVULAR REGURGITATION.
- > LV DIASTOLIC DYSFUNCTION GRADE I
- > NO PE/ CLOT/ VEGETATIONS.

DR. PAWAN KUMAR SINGH**MBBS, DNB (MEDICINE)***Dr. Pawan Kumar Singh*

M.B.B.S. DNB (Medicine)

JPMCI-61330

Instructor & Consultant Physician

JPK Clinic & Diagnostics

(A Unit of JPK Hospitals & Trauma Centre Pvt. Ltd.)

Facilities Available

- ECG
- PFT
- Endoscopy
- Hematology
- Biochemistry
- Microbiology
- FNAC
- Histopathology
- Sample Collection from Home & Online Delivery of Reports
- ABP
- IMT
- Echocardiography
- Ultrasound



सर्वे सन्तु निगमया

राज डायग्नोस्टिक एण्ड मेडीकेयर

डिजिटल एक्सरे, पैथॉलाजी, अल्ट्रासाउण्ड

ठाकुर प्रसाद काम्प्लेक्स, निकट NY माल, गल्ला मण्डी मोड़, जिला अस्पताल रोड-सुलतानपुर

Report No : 14,625
 Patient Name : Smt. RACHNA TIWARI
 Age (Y-M-D) : 42 - 0 - 0
 Sex : Female
 Referred By : Dr. J.P Singh MD.



Bill No. / Day Sr.: 1/25/2023 12
 Receiving Date : 1/25/2023 12
 Reporting Date :

X-RAY CHEST P.A.

TRACHEA- : Trachea is central,
 CARDIAC SHADOW- : The cardiac size and silhouette is normal.
 ANGLES- : Both costophrenic angles are clear.
 PARRENCHYMA- : Both lung fields are clear & have normal volume bronchovascular pattern. bilateral broncho-vascular markings are prominent
 C / T RATIO- : Normal
 MEDIASTINUM- : no mediastinal shift is seen.
 DOME OF DIAPHRAGM- : Both domes of the diaphragm are normal in position, outline & curvature.
 IMPRESSION- : BRONCHITIS

सर्वे सन्तु निगमया

Dr. Pawan Kumar Singh
 M.B.B.S. DNB (Medicine)
 JPNICI-61330
 Senior & Consultant Physician
 JPK Clinic & Diagnostics
 A Unit of JPK Hospitals & Trauma Centre Pvt. Ltd. :

Dr. Amit Kumar
 M.B.B.S. MS
 Reg.No.-29176

Dr. Amit Kumar
 (Sonologist.)



Timings : 8.30 AM to 7.30 PM, Sunday, 9.00 AM to 2.00 PM.

This is Profession opinion clinicians are requested to correlate pathological finding with clinical feature.

If there is any doubt please repeat test free of cost.

{ NOT FOR MEDICO LEGAL PURPOSE }



सर्वे सन्तु निरामया

राज डायग्नोस्टिक एण्ड मेडीकेयर

डिजिटल एक्सरे, पैथॉलाजी, अल्ट्रासाउण्ड

ठाकुर प्रसाद काम्प्लेक्स, निकट NY माल, गल्ला मण्डी मोड़, जिला अस्पताल रोड-सुलतानपुर

Report No : 14,627
 Patient Name : Smt. RACHNA TIWARI
 Age (Y-M-D) : 42 - 0 - 0
 Sex : Female
 Referred By : Dr. J.P Singh MD.



Bill No. / Day Sr.: 25-Jan-23 12:
 Receiving Date : 25-Jan-23 12:
 Reporting Date :

ULTRASONOGRAPHIC STUDY OF WHOLE ABDOMEN FEMALE.

LIVER	: ENLARGED IN SIZE 137 MM, SHAPE & INCREASE PARENCHYMAL ECHOGENICITY. I.H.B.D. RADICALS ARE W.N.L. NO DEFINITE FOCAL LESION SEEN.
GALL BLADDER	: NORMAL IN SIZE & SHAPE. SHOWS ECHO FREE LUMEN. WALLS ARE NORMAL. NO DEFINITE CALCULUS SEEN.
PV & CBD	: BOTH ARE NORMAL IN CALIBRE
PANCREAS	: NORMAL IN SIZE, SHAPE & ECHOGENICITY. NO DEFINITE FOCAL LESION SEEN.
SPLEEN	: NORMAL IN SIZE SHAPE & ECHOGENICITY. VEINS ARE NORMAL. NO DEFINITE FOCAL LESION SEEN.
KIDNEYS	: BOTH ARE NORMAL IN SIZE, SHAPE & ECHOGENICITY. HYDRONEPHROTIC CHANGES ARE NOT SEEN. NO DEFINITE CALCULUS SEEN.
URETER	: NORMALLY VISUALISED. NO DEFINITE CALCULUS SEEN.
URINARY BLADDER	: NORMAL IN SIZE, SHAPE & ECHOGENICITY. NO DEFINITE CALCULUS OR MASS SEEN.
UTERUS	: HYSTERECTOMY DONE
BOWEL	: BOWELS ARE NORMAL. NO SIGNIFICANT GAS SHADOW SEEN.
IMPRESSION	: FATTY LIVER WITH HEPATOMEGALY.

Dr. Pawan Kumar Singh
 M.B.B.S. DNB (Medicine)
 UPNCI-61330
 Director & Consultant Physician
 JPK Clinic & Diagnostics
 (A Unit of JPK Hospitals & Trauma Centre Pvt. Ltd.)

Dr. Amit Kumar
 M.B.B.S. MS
 Reg. No.-29176
 Dr. Amit Kumar
 (Sonologist.)



Timings : 8.30 AM to 7.30 PM, Sunday, 9.00 AM to 2.00 PM.

This is Professional opinion clinicians are requested to correlate pathological finding with clinical feature.
 If there is any doubt please repeat test free of cost.

{ NOT FOR MEDICO LEGAL PURPOSE }

JPK

CLINIC & DIAGNOSTICS

(A unit of JPK Hospitals & Trauma Center Pvt. Ltd.)

An ISO 9001:2015 Certified Center

Super Market, Sultanpur -228 001 (U.P.)

Ph. : 05362-241192, 9196008963

www.jpkhospitals.com



Patient ID : 043102
Name : Mrs. RACHANA TIWARI
Age/Gender : 41Y/F
Date/Time : 25-01-2023/19:10
Referred By : SELF

INVESTIGATION	RESULT	REFERENCE RANGE
LRN-005380 Fasting Blood Sugar	BIO-CHEMISTRY Fasting blood sugar 132.0 mg/dL	70-110 mg/dl
Sample Collection Time 25 Jan 2023 / 19:10 Result Approval Time 26 Jan 2023 / 16:12		
LRN-005382 Blood Urea Nitrogen (BUN)	Blood Urea Nitrogen (BUN) 10.5 mg/dL	5-18 mg/dL Infant/Child 6-20 mg/dL Adult 8-23 mg/dL Adult >60Yr
Sample Collection Time 25 Jan 2023 / 19:10 Result Approval Time 26 Jan 2023 / 16:12		
LRN-005380 Serum Creatinine	Serum Creatinine 1.0 mg/dL	Male 0.9-1.3 mg/dL Female 0.6-1.1 mg/dL
Sample Collection Time 25 Jan 2023 / 19:10 Result Approval Time 26 Jan 2023 / 16:12		
LRN-005382 Total Cholesterol	Lipid Profile 185.6 mg/dl	Desirable < 200 mg/dL Borderline 200-239 mg/dL High > 240 mg/dL
Triglycerides	125.7 mg/dL	Normal < 150 mg/dL Borderline High 150-199 mg/dL High 200-499 mg/dL Very high > 500 mg/dL
HDL	54.6 mg/dL	Low < 40 mg/dL Normal 40 -60 mg/dL High > 60 mg/dL
LDL	89.0 mg/dL	Optimal <100 mg/dL Near Optimal 100-129 mg/dL Borderline high 130-159 mg/dL

Rakesh

Rakesh Sharma
Lab Technician

Dr. Pawan Kumar Singh
M.B.B.S. DNB (Medicine)
JPMCI-61330
Director & Consultant Physician
JPK Clinic & Diagnostics
(A Unit of JPK Hospitals & Trauma Centre Pvt. Ltd.)

Dr. SHIWANGI
M.B.B.S., DCP (DNB)
Consultant Pathologist
JPK Clinic & Diagnostics
(A Unit of JPK Hospitals & Trauma Centre Pvt. Ltd.)

This is an Electronically Generated Report. This report is based on the specimen/s received. The report may need to be correlated clinically as laboratory investigations are dependent on the facilities available. Results should not be reproduced in part.

JPK CLINIC & DIAGNOSTICS

(A unit of JPK Hospitals & Trauma Center Pvt. Ltd.)
An ISO 9001:2015 Certified Center
 Super Market, Sultanpur -228 001 (U.P.)
 Ph. : 05362-241192, 9196008963
 www.jpkhospitals.com



Patient ID : 043102
 Name : Mrs. RACHANA TIWARI
 Age/Gender : 41Y/F
 Date/Time : 25-01-2023/19:10
 Referred By : SELF

INVESTIGATION	RESULT	REFERENCE RANGE
---------------	--------	-----------------

<p>VLDL</p>	<p>25.1 mg/dL</p>	<p>High 160-189 mg/dL Very high >190 mg/dL 15-30 mg/dL Desirable < 20 mg/dL Borderline High 21-39 mg/dL High > 40 mg/dL (Less than 5.0) UPTO 3.5</p>
<p>TC/HDL Ratio LDL/HDL</p>	<p>3.3 1.6</p>	<p>(Less than 5.0) UPTO 3.5</p>
<p>Sample Collection Time 25 Jan 2023 / 19:10 Result Approval Time 26 Jan 2023 / 16:12</p>		
<p>LRN-005380 Post Prandial Blood Glucose</p>	<p>Post Prandial Blood Glucose 191.0 mg/dL</p>	<p>90 - 140 mg/dL</p>
<p>Sample Collection Time 25 Jan 2023 / 19:10 Result Approval Time 26 Jan 2023 / 16:12</p>		
<p>LRN-005383 Glycosylated Haemoglobin</p>	<p>HbA1C 6.6 %</p>	<p>4-6% - NON-DIABETIC 6-7% - GOOD CONTROL 7-8% - FAIR CONTROL >8% - ACTION SUGGESTED</p>
<p>Sample Collection Time 25 Jan 2023 / 19:10 Result Approval Time 26 Jan 2023 / 16:12</p>		
<p>LRN-005380 Uric Acid</p>	<p>Uric Acid 5.3 mg/dL</p>	
<p>Sample Collection Time 25 Jan 2023 / 19:10 Result Approval Time 26 Jan 2023 / 16:12</p>		
<p>LRN-005382 Bilirubin Total</p>	<p>Liver Function Test (LFT) 0.27 mg/dL</p>	<p>10.0 - 14.0 mg/dL 3-5 Days (Premature) 4.0 - 8.0 mg/dL 3-5 Days (Full Term) 0.0 - 1.0 mg/dL (Adult)</p>

<p><i>Rakesh</i> Rakesh Sharma Lab Technician</p>	<p><i>Dr. Pawan Kumar Singh</i> M.B.B.S, DNB (Medicine) FNCI-61330 Senior & Consultant Physician JPK Clinic & Diagnostics (A Unit of JPK Hospitals & Trauma Centre Pvt. Ltd.)</p>	<p><i>Dr. SHIWANG</i> MBBS, DCP (DPS) Consultant Pathologist JPK Clinic & Diagnostics (A Unit of JPK Hospitals & Trauma Center Pvt. Ltd.)</p>
---	---	---

This is an Electronically Generated Report. This report is based on the specimen/s received. The report may need to be correlated clinically as laboratory investigations are dependent on facilities available. Results should not be reproduced in part

JPK

CLINIC & DIAGNOSTICS

(A unit of JPK Hospitals & Trauma Center Pvt. Ltd.)

An ISO 9001:2015 Certified Center

Super Market, Sultanpur -228 001 (U.P.)

Ph. : 05362-241192, 9196008963

www.jpkhospitals.com



Patient ID : 043102
Name : Mrs. RACHANA TIWARI
Age/Gender : 41Y/F
Date/Time : 25-01-2023/19:10
Referred By : SELF

INVESTIGATION	RESULT	REFERENCE RANGE
Bilirubin Direct	0.11 mg/dL	0.0 - 0.2 mg/dL
Bilirubin Indirect	0.16 mg/dL	0.0 - 0.8 mg/dL
SGOT	25.6 U/L	upto 40 U/L (Males) upto 32 U/L (Females)
SGPT	22.7 U/L	upto 41 U/L (Males) upto 33 U/L (Females)
Alkaline Phosphatase	84.6 U/L	UPTO 125 U/L
Total Protein	6.85 g/dL	6.0 - 8.0 g/dL
Albumin	4.35 g/dL	3.5 - 5.2 g/dL
Globulin	2.50 g/dL	1.5 - 3.0 g/dL
A/G	2.7	1 - 2

Sample Collection Time 25 Jan 2023 / 19:10

Result Approval Time 26 Jan 2023 / 16:12

LRN-005380

Gamma Glutamyl transferase (GGT)

GGT	24.1 U/L	5-36 U/L (Female) 8-61 U/L (Male)
-----	----------	--------------------------------------

Sample Collection Time 25 Jan 2023 / 19:10

Result Approval Time 26 Jan 2023 / 16:12

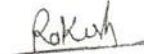
Rakesh Sharma
Lab Technician

Dr. Pawan Kumar Singh
M.B.B.S. DNB (Medicine)
UPMCI-61330
Attending & Consultant Physician
JPK Clinic & Diagnostics
(A Unit of JPK Hospitals & Trauma Centre Pvt. Ltd.)

Dr. SHIWANGI
MBBS, DNB (DNB)
Consultant Pathologist
JPK Clinic & Diagnostics
(A Unit of JPK Hospitals & Trauma Center Pvt. Ltd.)

This is an Electronically Generated Report. This report is based on the specimen/s received. The report may need to be correlated clinically as laboratory investigations are dependent on the quality of the specimen. Results should not be reproduced in part.

JPK CLINIC & DIAGNOSTICS

(A unit of JPK Hospitals & Trauma Center Pvt. Ltd.)
An ISO 9001:2015 Certified Center
 Super Market, Sultanpur -228 001 (U.P.)
 Ph.: 05362-241192, 9196008963
 www.jpkhospitals.com



Patient ID : 043102
 Name : Mrs. RACHANA TIWARI
 Age/Gender : 41Y/F
 Date/Time : 25-01-2023/19:10
 Referred By : SELF

INVESTIGATION	RESULT	REFERENCE RANGE
---------------	--------	-----------------

INVESTIGATION	RESULT	REFERENCE RANGE
HAEMATOLOGY		
Complete Blood Count		
Haemoglobin	13.5 g/dL	13-18g/dL(>15yr Adult Male) 12-15g/dL(>15yrAdult Female)
WBC Count	6660	4000-11,000/cumm
Differential Count		
Neutrophils	60 %	40-75 %
Lymphocytes	30 %	20-45 %
Eosinophils	04 %	01-08 %
Monocytes	06 %	02-10 %
Basophils	00 %	00-01 %
RBC Count	4.37 million/cumm	4.5-6.0 million/cumm (Male) 4.0-5.5 million/cumm (Female)
PCV	39.7 %	40-54 % (>15yr Adult Male) 34-48 % (>15yr Adult Female)
MCV	90.8 fl	75-95 fl
MCH	30.9 pg	26-32 pg
MCHC	34.0 %	30-35%
Platelet Count	130000 cells/cumm	150000 - 400000 cells/cumm
Mean Platelet Volume(MPV)	15.0 fL	7.5-11.5 fL
RDW-CV	12.5 %	11-16 %
RDW-SD	43.5 %	35-56 %

Sample Collection Time 25 Jan 2023 / 19:10
 Result Approval Time 26 Jan 2023 / 16:12

LRN-005378	Erythrocyte sedimentation Rate (ESR)	
Erythrocyte sedimentation Rate (ESR)	18 mm/hr	Male : 0 - 10 mm/hr Female : 0 - 20 mm/hr

Sample Collection Time 25 Jan 2023 / 19:10
 Result Approval Time 26 Jan 2023 / 16:12

LRN-005379	Blood grouping and Rh typing	
Blood Group	O	

 Rakesh Sharma Lab Technician	Dr. Pawan Kumar Singh M.B.B.S. DNB (Medicine) UPMCI-61330 Director & Consultant Physician JPK Clinic & Diagnostics (A Unit of JPK Hospitals & Trauma Centre Pvt. Ltd.)	Dr. SHIWANGI MBBS, DCP, DNB Consultant Pathologist JPK Clinic & Diagnostics (A Unit of JPK Hospitals & Trauma Center Pvt. Ltd.)
---	---	---

This is an Electronically Generated Report. This report is based on the specimen/s received. The report may need to be correlated clinically as laboratory investigations are dependent on facilities available. Results should not be reproduced in part

JPK CLINIC & DIAGNOSTICS

(A unit of JPK Hospitals & Trauma Center Pvt. Ltd.)
An ISO 9001:2015 Certified Center
 Super Market, Sultanpur -228 001 (U.P.)
 Ph. : 05362-241192, 9196008963
www.jpkhospitals.com



Patient ID : 043102
 Name : Mrs. RACHANA TIWARI
 Age/Gender : 41Y/F
 Date/Time : 25-01-2023/19:10
 Referred By : SELF

INVESTIGATION	RESULT	REFERENCE RANGE
---------------	--------	-----------------

RH Typing	POSITIVE (+)	
-----------	--------------	--

Sample Collection Time 25 Jan 2023 / 19:10
 Result Approval Time 26 Jan 2023 / 16:12

Rakesh
 Rakesh Sharma
 Lab Technician

Dr. Pawan Kumar Singh
 M.B.B.S. DNB (Medicine)
 MPMCI-61330
 Senior & Consultant Physician
 JPK Clinic & Diagnostics
 (A Unit of JPK Hospitals & Trauma Centre Pvt. Ltd.)

Dr. SHIWANGI
 MBBS, DCR (DNB)
 Consultant Pathologist
 JPK Clinic & Diagnostics
 (A Unit of JPK Hospitals & Trauma Center Pvt. Ltd.)

This is an Electronically Generated Report. This report is based on the specimen/s received. The report may need to be correlated clinically as laboratory investigations are dependent on facilities available. These results should not be reproduced in part

JPK CLINIC & DIAGNOSTICS

(A unit of JPK Hospitals & Trauma Center Pvt. Ltd.)
An ISO 9001:2015 Certified Center
 Super Market, Sultanpur -228 001 (U.P.)
 Ph. : 05362-241192, 9196008963
 www.jpkhospitals.com





Patient ID : 043102
 Name : Mrs. RACHANA TIWARI
 Age/Gender : 41Y/F
 Date/Time : 25-01-2023/19:10
 Referred By : SELF

INVESTIGATION	RESULT	REFERENCE RANGE
---------------	--------	-----------------

LRN-005381 Physical Examination Colour Consistency Mucus Blood Chemical Examination Occult Blood Reaction Microscopic Examination RBCs Pus Cells Ova Cyst Others Bacteria	Clinical Pathology Stool - complete YELLOWS SEMISOLID ABSENT NIL NEGATIVE ACIDIC NIL / hpf 2-3/HIGH POWER FIELD / hpf NIL NIL ABSENT NIL	
Sample Collection Time 25 Jan 2023 / 19:10 Result Approval Time 26 Jan 2023 / 16:12		

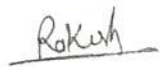
LRN-005384 PHYSICAL EXAMINATION Quantity in ml Urine Color Reaction CHEMICAL EXAMINATION Leukocytes Nitrite Urobilinogen pH Blood Sp.Gravity Ketone Bilirubin Glucose Protein MICROSCOPIC EXAMINATION	URINE - ROUTINE/MICROSCOPY 20 ML PALE YELLOW ACIDIC NEGATIVE NEGATIVE NEGATIVE 6.0 NEGATIVE 1.030 NEGATIVE NEGATIVE NEGATIVE NEGATIVE	
--	---	--

 Rakesh Sharma Lab Technician	 Dr. Pawan Kumar Singh M.B.B.S. DNB (Medicine) DPMCI-61330 Consultant Physician JPK Clinic & Diagnostics (A Unit of JPK Hospitals & Trauma Centre Pvt. Ltd.)	 Dr. SHIWANGI MBBS, DNB (DNB) Consultant Pathologist JPK Clinic & Diagnostics (A Unit of JPK Hospitals & Trauma Center Pvt. Ltd.)
--	---	---

This is an Electronically Generated Report. This report is based on the specimen/s received. The report may need to be correlated clinically as laboratory investigations are dependent on facilities available. Results should not be reproduced in part.

JPK CLINIC & DIAGNOSTICS

(A unit of JPK Hospitals & Trauma Center Pvt. Ltd.)
An ISO 9001:2015 Certified Center
 Super Market, Sultanpur -228 001 (U.P.)
 Ph. : 05362-241192, 9196008963
www.jpkhospitals.com



Patient ID : 043102
 Name : Mrs. RACHANA TIWARI
 Age/Gender : 41Y/F
 Date/Time : 25-01-2023/19:10
 Referred By : SELF

INVESTIGATION	RESULT	REFERENCE RANGE
Epithelial Cells	2-3/HIGH POWER FIELD	
RBC	NIL	
Pus Cells	3-4/HIGH POWER FIELD	
Casts	NOT SEEN	
Crystals	NOT SEEN	

Sample Collection Time 25 Jan 2023 / 19:10
 Result Approval Time 26 Jan 2023 / 16:12

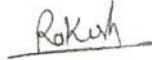
 Rakesh Sharma
 Lab Technician

 Dr. Pawan Kumar Singh
 M.B.B.S. DNB (Medicine)
 UPMCI-61330
 Senior & Consultant Physician
 JPK Clinic & Diagnostics
 (A Unit of JPK Hospitals & Trauma Centre Pvt. Ltd.)

 Dr. SHIWANGI
 MBBS, DNB (DNB)
 Consultant Pathologist
 JPK Clinic & Diagnostics
 (A Unit of JPK Hospitals & Trauma Center Pvt. Ltd.)

This is an Electronically Generated Report. This report is based on the specimen/s received. The report may need to be correlated clinically as laboratory investigations are dependent on facilities available. Results should not be reproduced in part.

JPK

CLINIC & DIAGNOSTICS

(A unit of JPK Hospitals & Trauma Center Pvt. Ltd.)

An ISO 9001:2015 Certified Center

Super Market, Sultanpur -228 001 (U.P.)

Ph. : 05362-241192, 9196008963

www.jpkhospitals.com



An ISO 9001:2015 Certified Center

Patient ID : 043102
Name : Mrs. RACHANA TIWARI
Age/Gender : 41Y/F
Date/Time : 25-01-2023/19:10
Referred By : SELF

INVESTIGATION

RESULT

REFERENCE RANGE

LRN-005385

CHEMILUMINESCENCE IMMUNOASSAY

Thyroid Function Test (T3, T4, TSH)

T3	0.96 ng/mL	0.69-2.15
T4	114.0 ng/mL	52-127
TSH	4.17 μ IU/mL	21 weeks- 20 years: 0.7-6.4 μ IU/mL 21-54 years: 0.4 - 4.2 μ IU/mL 55- 87 years: 0.5 - 8.9 μ IU/mL Pregnancy: 1st Trimester: 0.24 - 2.99 μ IU/mL 2nd Trimester: 0.46 - 2.95 μ IU/mL 3rd Trimester: 0.43 - 2.78 μ IU/mL

Sample Collection Time 25 Jan 2023 / 19:10

Result Approval Time 26 Jan 2023 / 16:12

----- End of Report -----

Rakesh

Rakesh Sharma
Lab Technician

Dr. Anam Kumar Singh
M.B.B.S, DNB (Medicine)
MCI-61330
Consultant Physician
JPK Clinic & Diagnostics
(A Unit of JPK Hospitals & Trauma Centre Pvt. Ltd.)

Dr. SHIWANGI
MBBS, DCP (DNB)
Consultant Pathologist
JPK Clinic & Diagnostics
(A Unit of JPK Hospitals & Trauma Center Pvt. Ltd.)

This is an Electronically Generated Report. This report is based on the specimen/s received. The report may need to be correlated clinically as laboratory investigations are dependent on multiple variables. These results should not be reproduced in part