

MATERNITY CARE HOSPITAL

NAME: DIPALI MNSINGH

SONOGRAPHER : DR.PARUL PATI

AGE-34Y/F

DATE-23/03/2024

USG OF WHOLE ABDOMEN

LIVER: normal in size, shape and parenchymal echotexture. No. SOL seen. Intrahepatic biliary channels normal in caliber and contains no echogenic structure. Portal and hepatic vascular systems within normal limits. P. V. measures 7.2mm.

Gall bladder- Normal seen

SPLEEN : Normal in size, shape and parenchymal echotexture. Spleen measures 11.0cm.

PANCREAS: Normal in size, shape and parenchymal echotexture. Pancreatic duct not dilated.

KIDNEYS: Both the kidneys normal in size, shape and position. Renal cortical echotexture is within normal limits. Cortico medullary differentiation maintained. No evidence of any calculus or hydronephrosis on both sides. Pelvi-calyceal systems appear normal. No focal lesion seen.

- Left kidney measures: 9.8 x 5.4cms.
- Right kidney measures: 8.9 x 4.3cms.

URETERS: Both ureters not visualized (normal).

Appendix- not visualized.

uterus : *uterus is normal in size shape 64.61 X48.38X44.18MM size, and normal endometrium in cavity.*

Ovary- Both ovary normal *in echopattern*

Cervix-cervical canal normal , cervix normal

POD- *is free of fluid or sol*

Impression:Normal study of abdomen

DR. PARUL PATI (O&G MD)
Regd. No: 5569
MATERNITY CARE HOSPITAL & IVF CENTRE
A-142/A-143, Sahid Nagar, Bhubaneswar
Parul pati



ZENA
Healthcare Services
Professional | Accuracy | Precision

Professional Accuracy Precision

ZENA HEALTHCARE SERVICES

(A Unit of Zena Enterprises)

Regd. No. : 1834

Patient Name : MRS. DIPALI MANSINGH

Age / Gender : 34 years / Female

Patient ID : 20558

Referral : MEDI WHEEL

Collection Time : 23/03/2024, 11:43 AM

Reporting Time : 23/03/2024, 04:16 PM

Sample ID :



23524

Test Description	Value(s)	Reference Range	Unit
<u>LFT, Liver Function Test</u>			
Bilirubin - Total Method : Serum, Jendrassik Grof	0.53	0.00 - 1.00	mg/dL
Bilirubin - Direct Method : Serum, Diazotization	0.14	0.00 - 0.20	mg/dL
Bilirubin - Indirect Method : Serum, Calculated	0.39	0.10 - 0.80	mg/dL
SGOT Method : Serum, UV with P5P, IFCC 37 degree	17.89	8 - 33	U/L
SGPT Method : Serum, UV with P5P, IFCC 37 degree	23.54	3 - 35	U/L
GGT-Gamma Glutamyl Transpeptidase Method : Serum, G-gutamyl-carboxy-nitroanilide	5.65	< 38	U/L
Alkaline Phosphatase Method : PNPP-AMP Buffer/ Kinetic	76.11	42-141	U/L
Total Protein Method : Serum, Biuret, reagent blank end point	6.89	6.60 - 8.70	g/dL
Albumin Method : Serum, Bromocresol green	3.76	3.50 - 5.30	g/dL
Globulin Method : Serum, EIA	3.13	2.00-3.50	g/dL
A/G Ratio Method : Serum, EIA	1.20	1.2 - 2.2	

END OF REPORT

Lab technician

Dr. Kundan Kumar Sahoo
CONSULTANT PATHOLOGIST /
MICROBIOLOGIST

For Home Collection Please Call at Number :

Zena Healthcare Services

Plot No. 119, Opp. Water tank Lane, Near Police Phandi, Saheed Nagar, Bhubaneswar-07
Ph. : 0674-2549902, 9692276908, 8337964922, E-mail : zenahealthcare@gmail.com

Wishing Good Health



ZENA
Healthcare Services
Professional | Accuracy | Precision

Professional Accuracy Precision

Regd. No. : 1834

ZENA HEALTHCARE SERVICES

(A Unit of Zena Enterprises)

Patient Name : MRS. DIPALI MANSINGH

Age / Gender : 34 years / Female

Patient ID : 20558

Referral : MEDI WHEEL

Collection Time : 23/03/2024, 11:43 AM

Reporting Time : 23/03/2024, 04:15 PM

Sample ID :



23524

Test Description	Value(s)	Reference Range	Unit
<u>Urine(R/M) Routine Examination of Urine</u>			
<u>General Examination</u>			
Colour	PALE YELLOW	Pale Yellow	
Transparency (Appearance)	CLEAR	Clear	
Deposit	Absent	Absent	
Reaction (pH)	Acidic 5.0	4.5 - 7.0	
Specific gravity	1.010	1.005 - 1.030	
<u>Chemical Examination</u>			
Urine Protein (Albumin)	Absent	Absent	
Urine Glucose (Sugar)	Absent	Absent	
<u>Microscopic Examination</u>			
Red blood cells	Absent	0-4	/hpf
Pus cells (WBCs)	2 - 4 /HPF	0-9	/hpf
Epithelial cells	2 - 3 /HPF	0-4	/hpf
Crystals	Absent	Absent	
Cast	Absent	Absent	
Bacteria	Absent	Absent	

END OF REPORT

Lab technician

Dr. Kundan Kumar Sahoo
CONSULTANT PATHOLOGIST /
MICROBIOLOGIST

For Home Collection Please Call at Number :

Zena Healthcare Services

Plot No. 119, Opp. Water tank Lane, Near Police Phandi, Saheed Nagar, Bhubaneswar-07
Ph. : 0674-2549902, 9692276908, 8337964922, E-mail : zenahealthcare@gmail.com

Wishing Good Health



ZENA
Healthcare Services
Professional | Accuracy | Precision

Professional Accuracy Precision

Regd. No. : 1834

ZENA HEALTHCARE SERVICES

(A Unit of Zena Enterprises)

Patient Name : MRS. DIPALI MANSINGH

Age / Gender : 34 years / Female

Patient ID : 20558

Referral : MEDI WHEEL

Collection Time : 23/03/2024, 11:43 AM

Reporting Time : 23/03/2024, 04:12 PM

Sample ID :



23524

Test Description	Value(s)	Reference Range	Unit
------------------	----------	-----------------	------

HbA1c, Glycosylated Hemoglobin

HbA1c (GLYCOSYLATED HEMOGLOBIN), BLOOD	5.19		%
Method : (HPLC, NGSP certified)			
Estimated Average Glucose :	102.25	-	mg/dL

Interpretation

As per American Diabetes Association (ADA)	
Reference Group	HbA1c in %
Non diabetic adults >=18 years	<5.7
At risk (Prediabetes)	5.7 - 6.4
Diagnosing Diabetes	>= 6.5
Therapeutic goals for glycemic control	Age > 19 years Goal of therapy: < 7.0 Action suggested: > 8.0 Age < 19 years Goal of therapy: <7.5

Note:

1. Since HbA1c reflects long term fluctuations in the blood glucose concentration, a diabetic patient who is recently under good control may still have a high concentration of HbA1c. Converse is true for a diabetic previously under good control but now poorly controlled .
2. Target goals of < 7.0 % may be beneficial in patients with short duration of diabetes, long life expectancy and no significant cardiovascular disease. In patients with significant complications of diabetes, limited life expectancy or extensive co-morbid conditions, targeting a goal of < 7.0 % may not be appropriate.

Comments

HbA1c provides an index of average blood glucose levels over the past 8 - 12 weeks and is a much better indicator of long term glycemic control as compared to blood and urinary glucose determinations.

ADA criteria for correlation between HbA1c & Mean plasma glucose levels.

HbA1c(%)	Mean Plasma Glucose (mg/dL)
6	126
7	154
8	183
9	212

For Home Collection Please Call at Number :

Zena Healthcare Services

Plot No. 119, Opp. Water tank Lane, Near Police Phandi, Saheed Nagar, Bhubaneswar-07
Ph. : 0674-2549902, 9692276908, 8337964922, E-mail : zenahealthcare@gmail.com

Wishing Good Health



ZENA
Healthcare Services
Professional | Accuracy | Precision

Professional Accuracy Precision

ZENA HEALTHCARE SERVICES
(A Unit of Zena Enterprises)

Regd. No. : 1834

Patient Name : MRS. DIPALI MANSINGH

Age / Gender : 34 years / Female

Patient ID : 20558

Referral : MEDI WHEEL

Collection Time : 23/03/2024, 11:43 AM

Reporting Time : 23/03/2024, 04:12 PM

Sample ID :



23524

Test Description	Value(s)	Reference Range	Unit
10	240		
11	269		
12	298		
Glucose, Fasting (FBS)			
Glucose fasting Method : Fluoride Plasma-F, Hexokinase	88.30	75 - 115	mg/dL
Creatinine			
Creatinine Method : Serum, Jaffe	0.77	0.60 - 1.30	mg/dL
Uric acid, Serum			
Uric Acid Method : Uricase, Colorimetric	4.38	3.4 - 7.0	mg/dL
BUN, Serum			
BUN-Blood Urea Nitroge Method : Serum, Urease	10.6	10 - 50	mg/dL

END OF REPORT

Lab technician

Dr. Kundan Kumar Sahoo
Dr. Kundan Kumar Sahoo
CONSULTANT PATHOLOGIST /
MICROBIOLOGIST

For Home Collection Please Call at Number :

Zena Healthcare Services

Plot No. 119, Opp. Water tank Lane, Near Police Phandi, Saheed Nagar, Bhubaneswar-07
Ph. : 0674-2549902, 9692276908, 8337964922, E-mail : zenahealthcare@gmail.com

Website : www.zenahealthcare.com

Wishing Good Health



ZENA
Healthcare Services
Professional | Accuracy | Precision

Professional Accuracy Precision

ZENA HEALTHCARE SERVICES
(A Unit of Zena Enterprises)

Regd. No. : 1834

Patient Name : MRS. DIPALI MANSINGH

Age / Gender : 34 years / Female

Patient ID : 20558

Referral : MEDI WHEEL

Collection Time : 23/03/2024, 11:43 AM

Reporting Time : 23/03/2024, 04:13 PM

Sample ID :



23524

Test Description	Value(s)	Reference Range	Unit
Complete Blood Count			
Hemoglobin (Hb)	12.0	12.0 - 15.0	gm/dL
Erythrocyte (RBC) Count	4.58	3.8 - 4.8	mil/cu.mm
Packed Cell Volume (PCV)	37.9	36 - 46	%
Mean Cell Volume (MCV)	82.75	83 - 101	fL
Mean Cell Haemoglobin (MCH)	26.20	27 - 32	pg
Mean Corpuscular Hb Conc. (MCHC)	31.66	31.5 - 34.5	g/dL
Red Cell Distribution Width (RDW)	12.3	11.6 - 14.0	%
Total Leucocytes (WBC) Count	4600	4000-10000	cell/cu.mm
Neutrophils	73	40 - 80	%
Lymphocytes	23	20 - 40	%
Monocytes	02	2 - 10	%
Eosinophils	02	1 - 6	%
Basophils	00	1-2	%
Platelet Count	279	150 - 410	10 ³ /ul
Mean Platelet Volume (MPV)	10.4	7.2 - 11.7	fL
PCT	0.29	0.2 - 0.5	%
PDW	18.6	9.0 - 17.0	%

END OF REPORT

Lab technician

Dr. Kundan Kumar Sahoo
CONSULTANT PATHOLOGIST /
MICROBIOLOGIST

For Home Collection Please Call at Number :

Zena Healthcare Services

Plot No. 119, Opp. Water tank Lane, Near Police Phandi, Saheed Nagar, Bhubaneswar-07
Ph. : 0674-2549902, 9692276908, 8337964922, E-mail : zenahealthcare@gmail.com

Website : www.zenahealthcare.com

Wishing Good Health



ZENA
Healthcare Services
Professional | Accuracy | Precision

Professional Accuracy Precision

Regd. No. : 1834

ZENA HEALTHCARE SERVICES

(A Unit of Zena Enterprises)

Patient Name : MRS. DIPALI MANSINGH

Age / Gender : 34 years / Female

Patient ID : 20558

Referral : MEDI WHEEL

Collection Time : 23/03/2024, 11:43 AM

Reporting Time : 23/03/2024, 04:17 PM

Sample ID :



Test Description	Value(s)	Reference Range	Unit
------------------	----------	-----------------	------

Blood Group ABO & Rh Typing, Blood

Blood Group (ABO typing)

Method : Manual-Hemagglutination

"O"

RhD Factor (Rh Typing)

Method : Manual hemagglutination

Positive

ESR, Erythrocyte Sedimentation Rate

ESR - Erythrocyte Sedimentation Rate

Method : EDTA Whole Blood, Manual Westergren

17

0 - 20

mm/hr

Interpretation:

- It indicates presence and intensity of an inflammatory process. It does not diagnose a specific disease. Changes in the ESR are more significant than the abnormal results of a single test.
- It is a prognostic test and used to monitor the course or response to treatment of diseases like tuberculosis, bacterial endocarditis, acute rheumatic fever, rheumatoid arthritis, SLE, Hodgkins disease, temporal arteritis and polymyalgia rheumatica.
- It is also increased in pregnancy, multiple myeloma, menstruation, and hypothyroidism.

****END OF REPORT****

Lab technician

[Signature]
Dr.Kundan Kumar Sahoo
CONSULTANT PATHOLOGIST /
MICROBIOLOGIST

For Home Collection Please Call at Number :

Zena Healthcare Services

Plot No. 119, Opp. Water tank Lane, Near Police Phandi, Saheed Nagar, Bhubaneswar-07
Ph. : 0674-2549902, 9692276908, 8337964922, E-mail : zenahealthcare@gmail.com

Wishing Good Health



ZENA
Healthcare Services
Professional | Accuracy | Precision

Professional Accuracy Precision

Regd. No. : 1834

ZENA HEALTHCARE SERVICES

(A Unit of Zena Enterprises)

Patient Name : MRS. DIPALI MANSINGH

Age / Gender : 34 years / Female

Patient ID : 20558

Referral : MEDI WHEEL

Collection Time : 23/03/2024, 11:43 AM

Reporting Time : 23/03/2024, 04:15 PM

Sample ID :



23524

Test Description	Value(s)	Reference Range	Unit
Thyroid Profile (T3, T4, TSH)			
T3-Total Method : CLIA	1.25	0.87 - 2.73	ng/dL
T4-Total Method : CLIA	8.64	6.09 - 12.23	ug/dL
TSH-Ultrasensitive Method : CLIA	2.42	0.45 - 4.5 First Trimester : 0.1-2.5 Second Trimester : 0.2-3.0 Third trimester : 0.3-3.0	uIU/mL

Interpretation

TSH	T3	T4	Suggested Interpretation for the Thyroid Function Tests Pattern
Raised	Within range	Within range	Raised Within Range Within Range .Isolated High TSH especially in the range of 4.7 to 15 mIU/ml is commonly associated with Physiological & Biological TSH Variability. Subclinical Autoimmune Hypothyroidism. Intermittent 14 therapy for hypothyroidism .Recovery phase after Non-Thyroidal illness*
Raised	Decreased	Decreased	Chronic Autoimmune Thyroiditis Post thyroidectomy, Post radioiodine Hypothyroid phase of transient thyroiditis*
Raised or within range	Raised	Raised or within range	Interfering antibodies to thyroid hormones (anti-TPO antibodies) Intermittent 14 therapy or T4 overdose •Drug interference- Amiodarone, Heparin, Beta blockers, steroids, anti-epileptics.
Decreased	Raised or within range	Raised or within range	Isolated Low TSH -especially in the range of 0.1 to 0.4 often seen in elderly & Range Range associated with Non-Thyroidal illness .Subclinical Hyperthyroidism .Thyroxine ingestion*
Decreased	Decreased	Decreased	Central Hypothyroidism .Non-Thyroidal illness .Recent treatment for Hyperthyroidism (TSH remains suppressed)*
Decreased	Raised	Raised	Primary Hyperthyroidism (Graves' disease), Multinodular goitre, Toxic nodule •Transient thyroiditis: Postpartum, Silent (lymphocytic), Postviral (granulomatous, subacute, DeQuervain's), Gestational thyrotoxicosis with hyperemesis gravidarum*
Decreased Within Rang	Raised	Within range	T3 toxicosis •Non-Thyroidal illness
Within range	Decreased	Within range	Isolated Low T3-often seen in elderly & associated Non-Thyroidal illness In elderly the drop in T3 level can be upto 25%.

END OF REPORT

For Home Collection Please Call at Number :

Zena Healthcare Services

Plot No. 119, Opp. Water tank Lane, Near Police Phandi, Saheed Nagar, Bhubaneswar-07
Ph. : 0674-2549902, 9692276908, 8337964922, E-mail : zenahealthcare@gmail.com

Wishing Good Health



ZENA
Healthcare Services
Professional | Accuracy | Precision

Professional Accuracy Precision

Regd. No. : 1834

ZENA HEALTHCARE SERVICES

(A Unit of Zena Enterprises)

Patient Name : MRS. DIPALI MANSINGH

Age / Gender : 34 years / Female

Patient ID : 20558

Referral : MEDI WHEEL

Collection Time : 23/03/2024, 11:43 AM

Reporting Time : 23/03/2024, 04:15 PM

Sample ID :



23524

Test Description	Value(s)	Reference Range	Unit
------------------	----------	-----------------	------

Lab technician

K. Sahoo
Dr. Kundan Kumar Sahoo
CONSULTANT PATHOLOGIST /
MICROBIOLOGIST

For Home Collection Please Call at Number :

Zena Healthcare Services

Plot No. 119, Opp. Water tank Lane, Near Police Phandi, Saheed Nagar, Bhubaneswar-07
Ph. : 0674-2549902, 9692276908, 8337964922, E-mail : zenahealthcare@gmail.com

Website : www.zenahealthcare.com

Wishing Good Health



882 / DIPALI MANSINGH / 34 Yrs / F / 162 Cms / 68 Kg Date: 23-Mar-2024 Refd By : MEDI-WHEEL Examined By:

Stage	Time	Duration	Speed(mph)	Elevation	METs	Rate	%THR	BP	RPP	PVC	Comments
Supine	00:19	0:19	00.0	00.0	01.0	132	71 %	130/81	171	00	
Standing	00:38	0:19	00.0	00.0	01.0	129	69 %	130/81	167	00	
HV	00:56	0:18	00.0	00.0	01.0	132	71 %	130/81	171	00	
ExStart	01:14	0:18	00.0	00.0	01.0	136	73 %	130/81	176	00	
BRUCE Stage 1	04:14	3:00	01.7	10.0	04.7	161	87 %	131/82	210	00	
BRUCE Stage 2	07:14	3:00	02.5	12.0	07.1	184	99 %	132/83	242	00	
PeakEx	08:15	1:01	03.4	14.0	08.2	192	103 %	132/83	253	00	
Recovery	08:45	0:30	01.1	00.0	04.2	186	100 %	132/83	245	00	
Recovery	09:15	1:00	01.1	00.0	01.2	179	96 %	132/82	236	00	
Recovery	11:15	3:00	00.0	00.0	01.0	152	82 %	131/81	199	00	
Recovery	13:23	5:08	00.0	00.0	01.0	144	77 %	131/80	188	00	

FINDINGS :

Exercise Time : 07:01
 Max HR Attained : 192 bpm 103% of Target 186
 Max BP Attained : 132/83
 Max WorkLoad Attained : 8.2 Fair response to induced stress
 Test-End Reasons : Test Complete

REPORT :

ZENA HEALTHCARE

SAHIDNAGAR, BHUBANESWAR

882 / DIPALI MANSINGH / 34 Yrs / Female / 162 Cm / 68 Kg

6 x 2 + Rhythm

BRUCE:Supine(0:19)



Date: 23-03-2024 10:11:23 AM METs : 1.0 HR : 132 Target HR : 71% of 186 BP : 130/81

ExTime : 00:00 0.0 mph 0.0 % 25 mm/Sec. 1.0 Cm/mV BLC On/ Notch On/ HF 0.05 Hz/LF 35 Hz

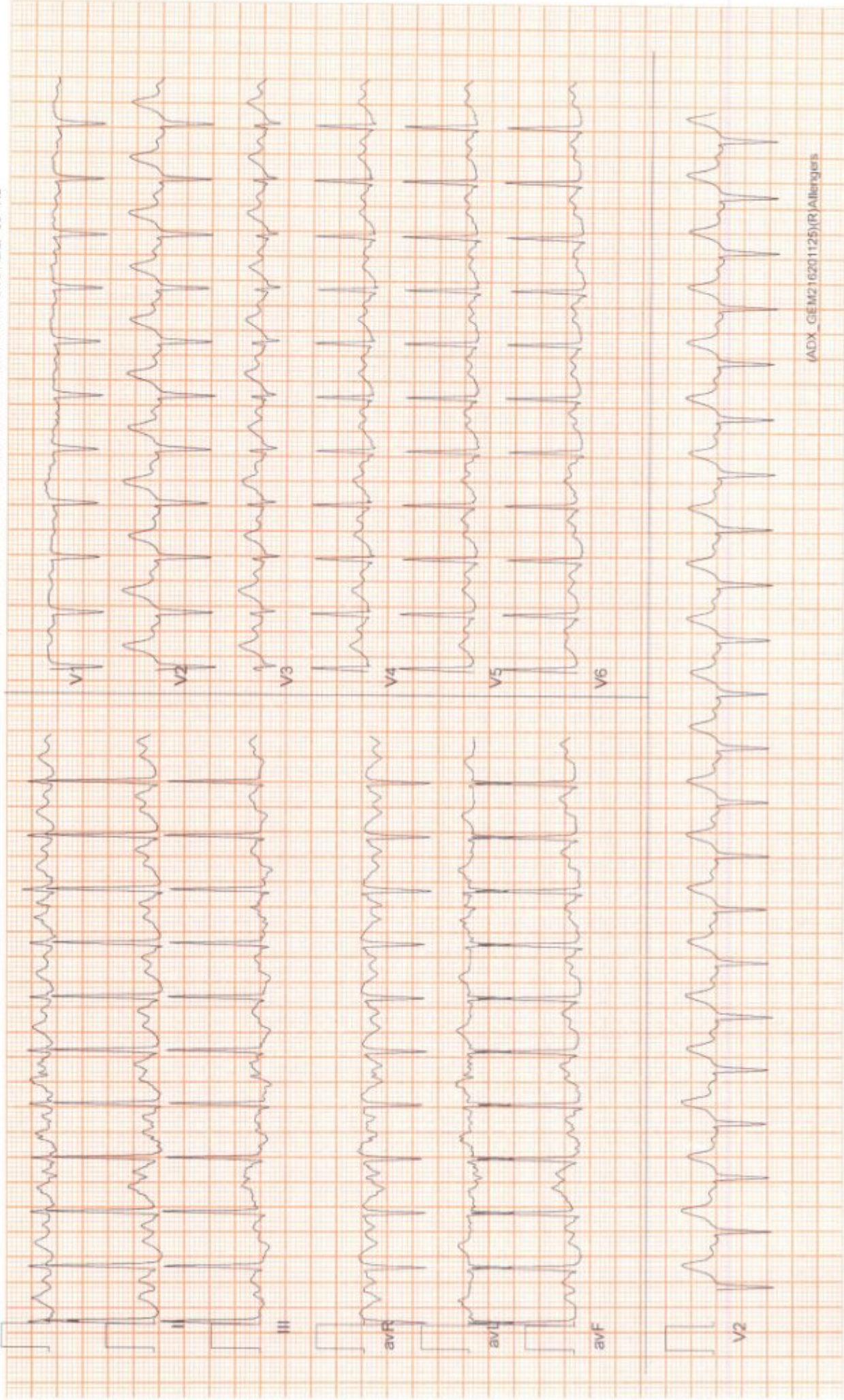

(ADX_GE M216201125)(R)Allergies

ZENA HEALTHCARE

SAHIDNAGAR, BHUBANESWAR

882 / DIPALI MANSINGH / 34 Yrs / Female / 162 Cm / 68 Kg

6 x 2 + Rhythm
BRUCE: Standing(0.19)



Date: 23-03-2024 10:11:23 AM METs: 1.0 HR: 129 Target HR: 69% of 186 BP: 130/81

ExTime: 00:00 0.0 mph/0.0 % 25 mm/Sec. 1.0 Cm/mV BLC On/ Notch On/ HF 0.05 Hz/LF 35 Hz



(ADX_GEM2 16201125)(R)Allergata

ZENA HEALTHCARE

SAHIDNAGAR, BHUBANESWAR

882 / DIPALI MANSINGH / 34 Yrs / Female / 162 Cm / 68 Kg

6 x 2 + Rhythm
BRUCE:HV(0:18)



Date: 23-03-2024 10:11:23 AM METs : 1.0 HR : 132 Target HR : 71% of 186 BP : 130/81

ExTime : 00:00 0.0 mph/0.0 % 25 mm/Sec. 1.0 Cm/mV BLC On/ Notch On/ HF 0.05 Hz/AF 35 Hz



(ADX_GEM216201125)R/Allengers

ZENA HEALTHCARE

SAHIDNAGAR, BHUBANESWAR

882 / DIPALI MANSINGH / 34 Yrs / Female / 162 Cm / 68 Kg

6 x 2 + Rhythm ExStart



Date: 23-03-2024 10:11:23 AM METs : 1.0 HR : 136 Target HR : 73% of 186 BP : 130/81

ExTime : 00:00 0.0 mph 0.0 % 25 mm/Sec 1.0 Cm/mV BLC On/ Notch On/ HF 0.05 Hz/LF 35 Hz

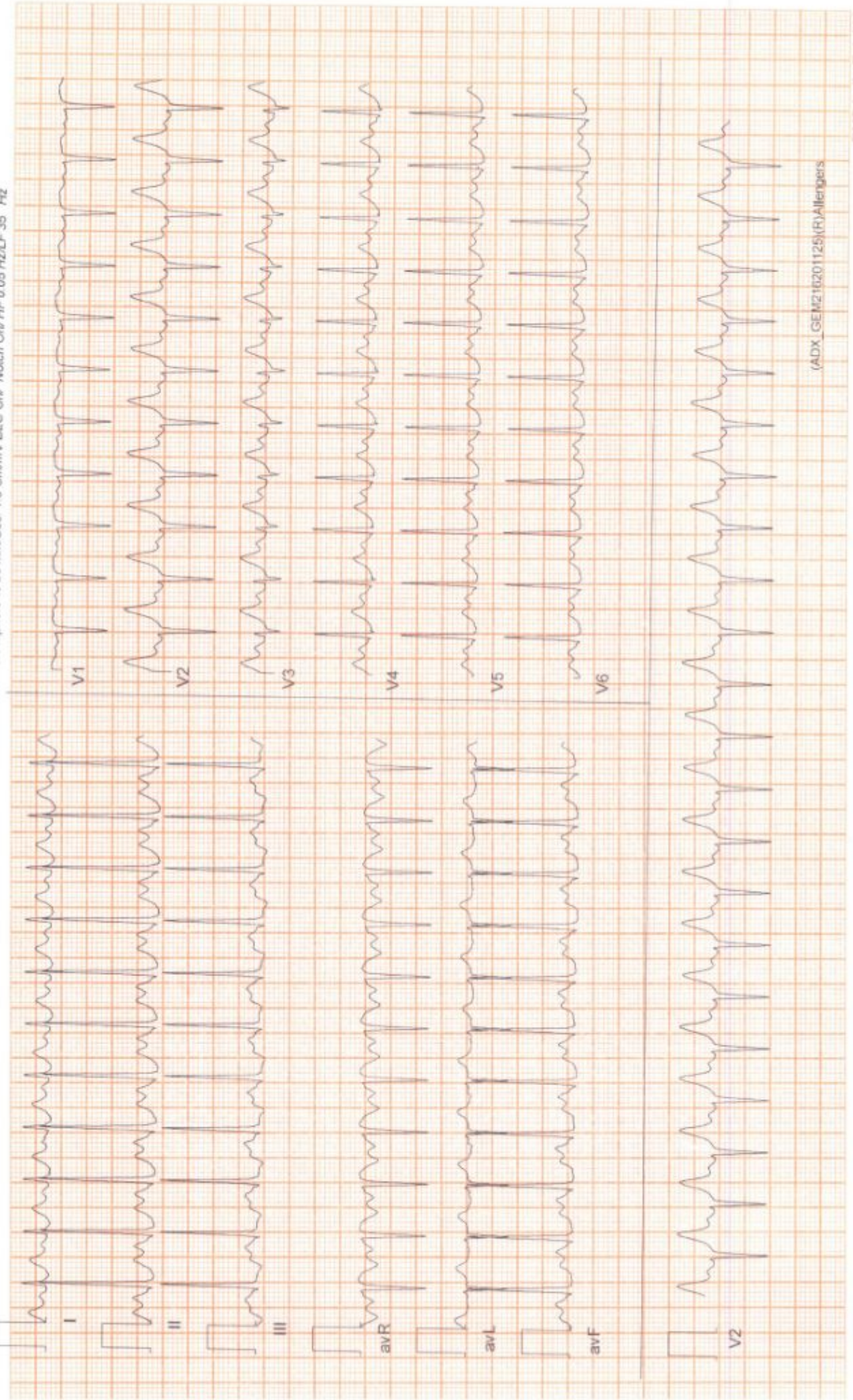

ZENA HEALTHCARE

SAHIDNAGAR, BHUBANESWAR

882 / DIPALI MANSINGH / 34 Yrs / Female / 162 Cm / 68 Kg

6 x 2 + Rhythm

BRUCE: Stage 1(3:00)



Date: 23 - 03 - 2024 10:11:23 AM METs : 4.7 HR : 161 Target HR : 87% of 186 BP : 131/82

ExTime : 03:00 1.7 mph 10.0 % 25 mm/Sec. 1.0 Cm/mV BLC On/ Notch On/ HF 0.05 Hz/LF 35 Hz

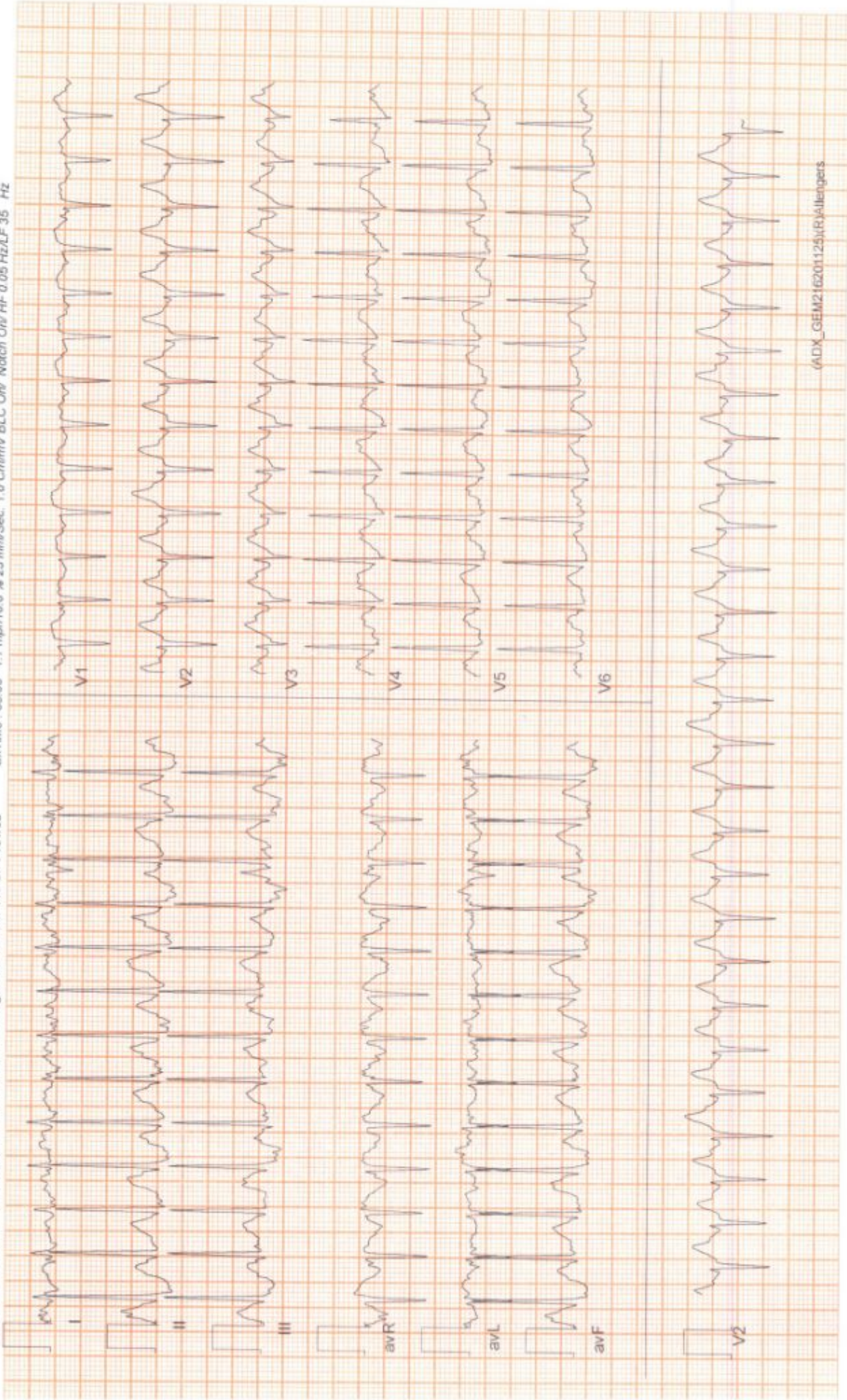

(ADX_GEM2 16201125)(R)/allengers

ZENA HEALTHCARE

SAHIDNAGAR, BHUBANESWAR

882 / DIPALI MANSINGH / 34 Yrs / Female / 162 Cm / 68 Kg

6 x 2 + Rhythm
BRUCE: Stage 2 (3:00)



Date: 23-03-2024 10:11:23 AM METs : 7.1 HR : 184 Target HR : 99% of 186 BP : 132/83

Ex Time : 06:00 2.5 mph 12.0 % 25 mm/Sec. 1.0 Cm/mV BLC On/ HF 0.05 Hz/LF 35 Hz

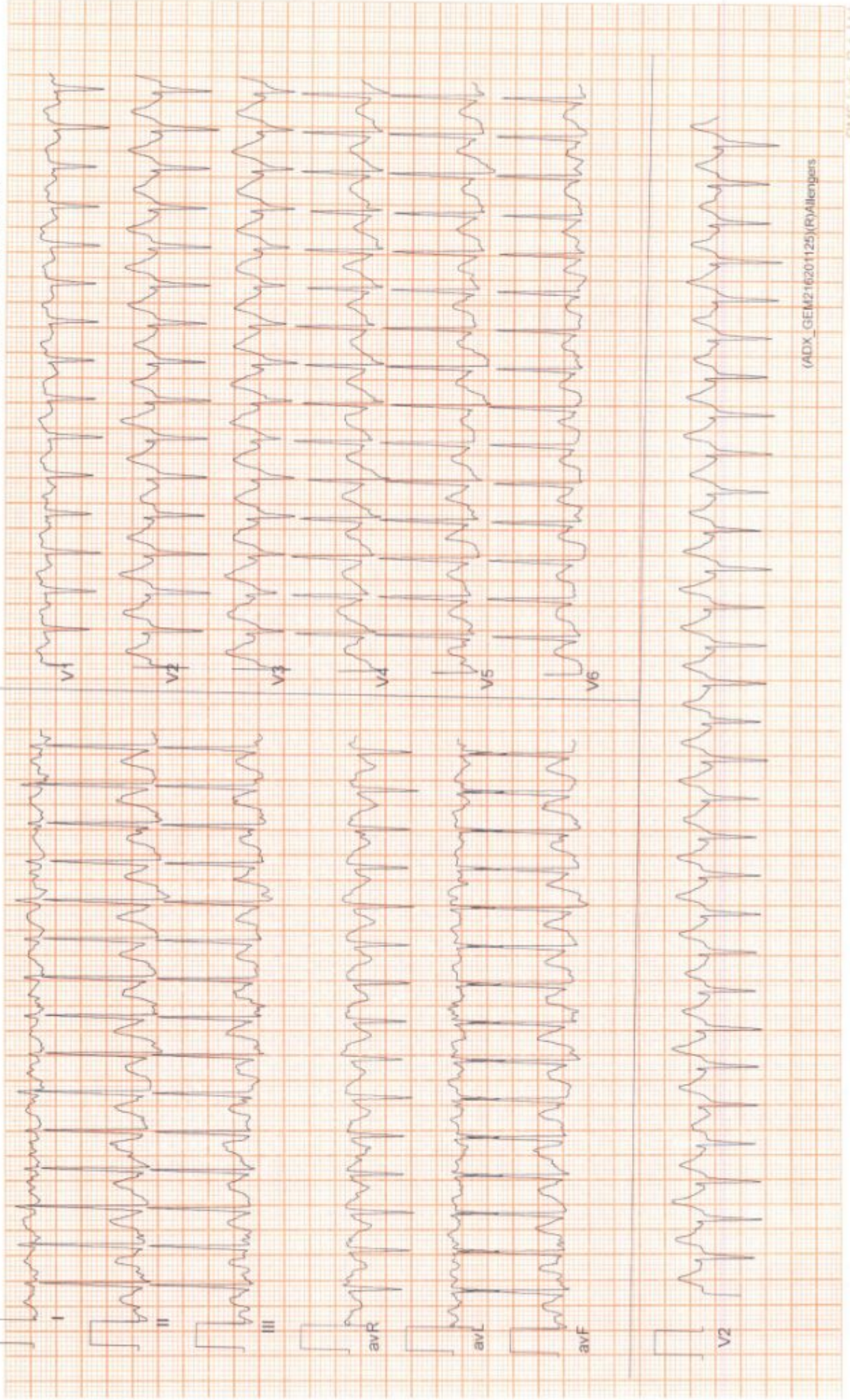

(ADX_GEM2:16201125)(Pv)Allmembers

01212 01212 01212

ZENA HEALTHCARE

SAHIDNAGAR, BHUBANESWAR

882 / DIPALI MANSINGH / 34 Yrs / Female / 162 Cm / 68 Kg

6 x 2 + Rhythm
PeakEx



Date: 23-03-2024 10:11:23 AM METs: 8.2 HR: 192 Target HR: 103% of 166 BP: 132/83

Ex Time: 07:01 3.4 mph 14.0 % 25 mm/Sec. 1.0 Cm/mV BLC On/ Notch On/ HF 0.05 Hz/LF 35 Hz



(ADX_GEM2 16201125)(Allergers)

ZENA HEALTHCARE

SAHIDNAGAR, BHUBANESWAR

882 / DIPALI MANSINGH / 34 Yrs / Female / 162 Cm / 68 Kg

6 x 2 + Rhythm
Recovery(0:30)



Date: 23-03-2024 10:11:23 AM METs : 4.2 HR : 186 Target HR : 100% of 186 BP : 132/83

Ex Time : 07:01 1.1 mph 0.0 % 25 mm/Sec. 1.0 Cm/mV BLC On/ Notch On/ HF 0.05 Hz/LF 35 Hz

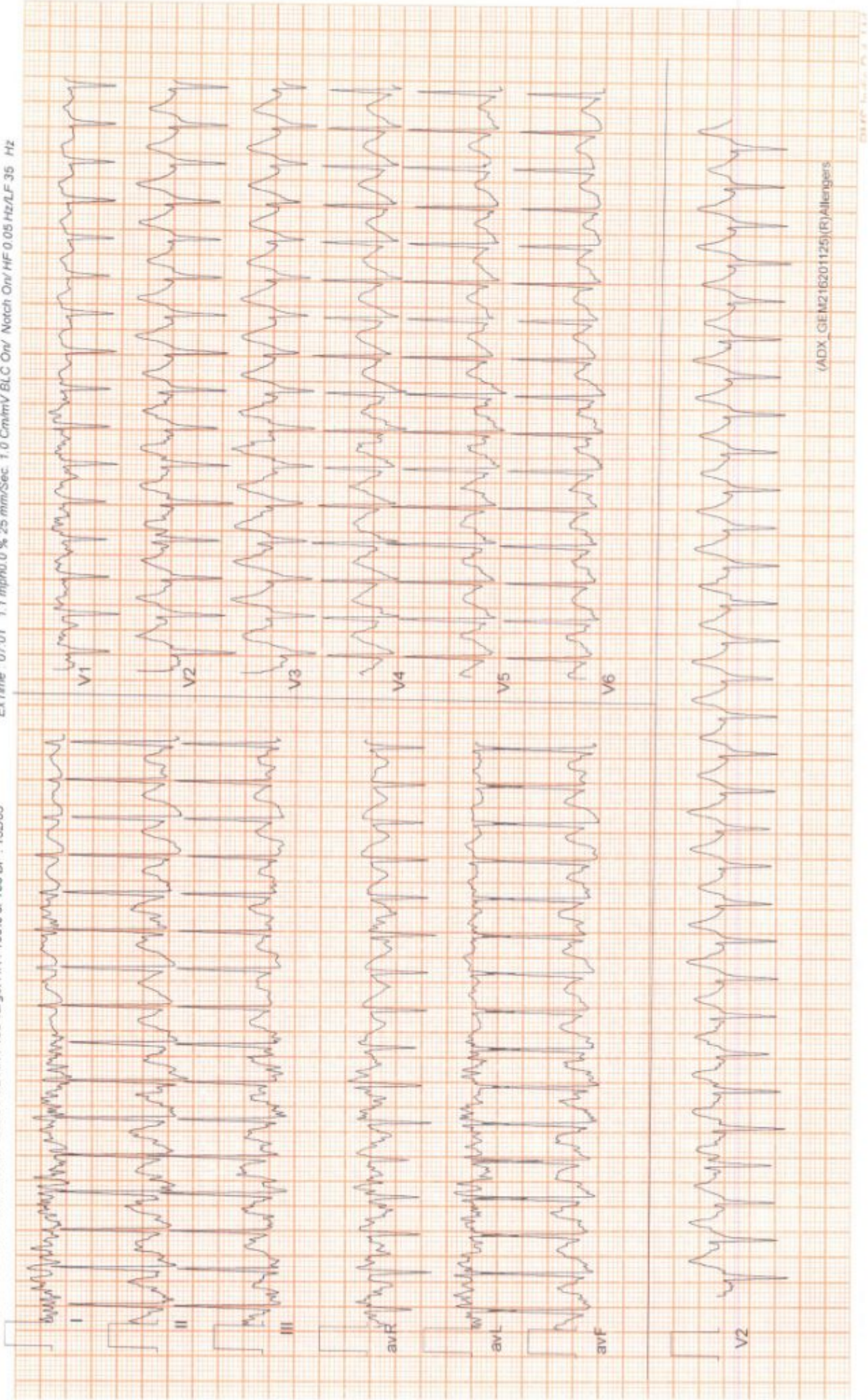

ZENA HEALTHCARE

SAHIDNAGAR, BHUBANESWAR

882 / DIPALI MANSINGH / 34 Yrs / Female / 162 Cm / 68 Kg

**6 x 2 + Rhythm
Recovery(3:00)**



Date: 23-03-2024 10:11:23 AM METs : 1.0 HR : 152 Target HR - 82% of 186 BP : 131/81

ExTime : 07:01 0.0 mph 0.0 % 25 mm/Sec. 1.0 Cm/mV BLC On/ Notch On/ HF 0.05 Hz/LF 35 Hz

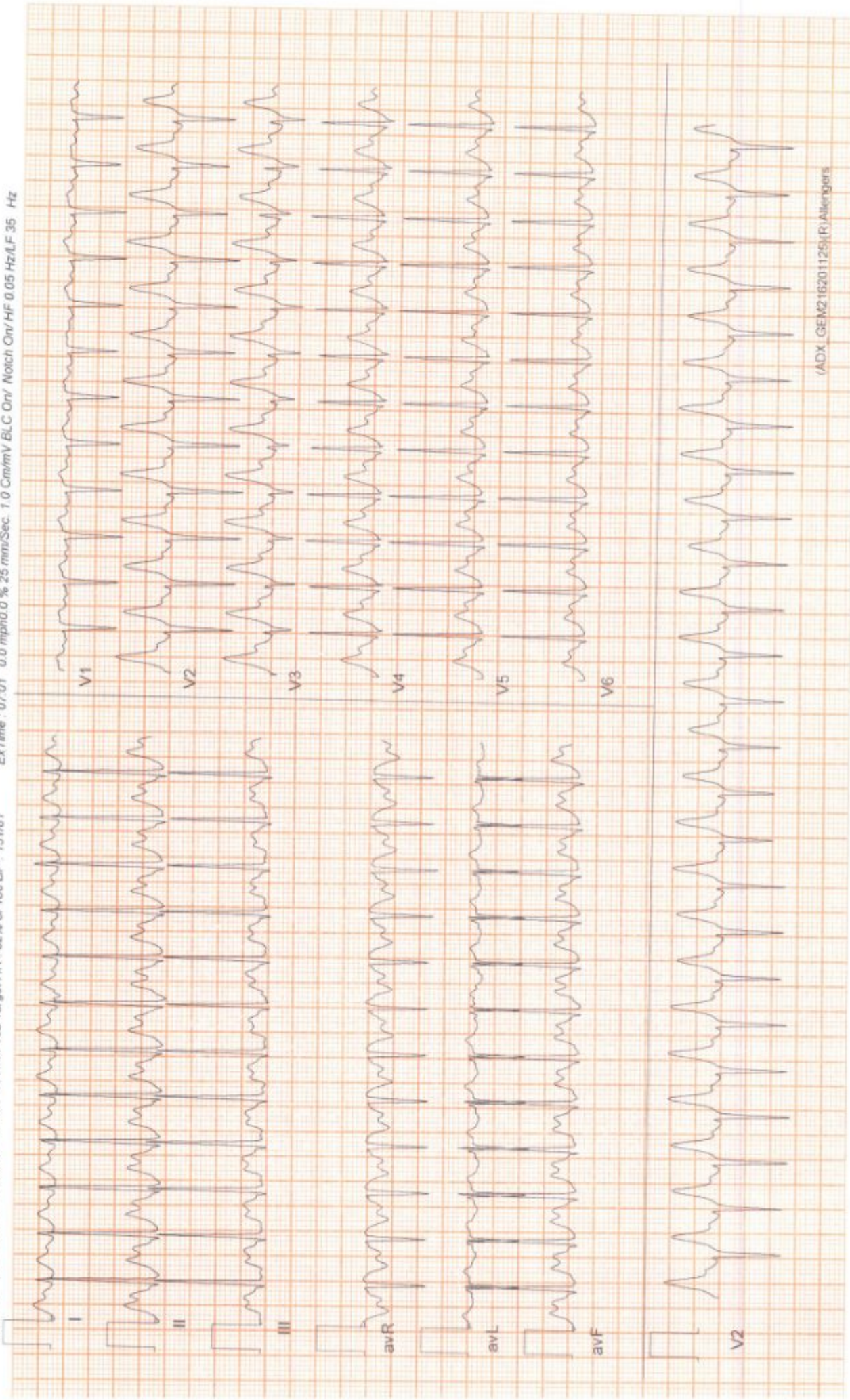

(ADX_GEM216201125)(R)Allergiers

PHAS India Pvt Ltd

ZENA HEALTHCARE

SAHIDNAGAR, BHUBANESWAR

882 / DIPALI MANSINGH / 34 Yrs / Female / 162 Cm / 68 Kg

**6 x 2 + Rhythm
Recovery(5:08)**



Date: 23 - 03 - 2024 10:11:23 AM METs : 1.0 HR : 144 Target HR : 77% of 186 BP : 131/80

ExTime : 07:01 0.0 mph 0.0 % 25 mm/Sec. 1.0 Cm/mV BLC On/ Notch On/ HF 0.05 Hz/LF 35 Hz

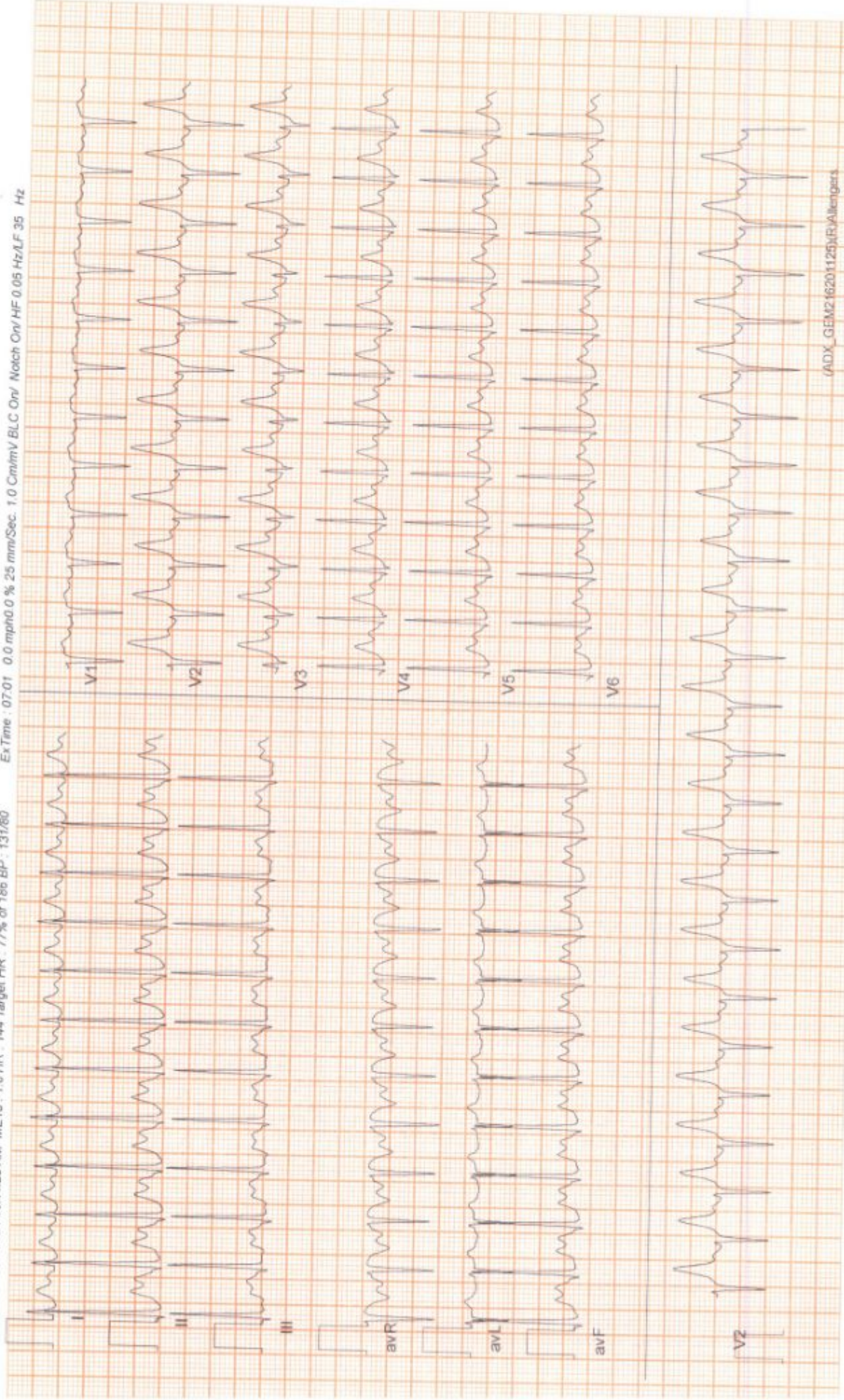

(ADX_GEM2 1620 1125)R/Allengart



ZENA
Healthcare Services
Professional | Accuracy | Precision

Professional Accuracy Precision

Regd. No. : 1834

ZENA HEALTHCARE SERVICES

(A Unit of Zena Enterprises)

NAME:-DIPALI MANSINGH
AGE:-34YRS

REFERRAL:-MEDI-WHEEL

Patient ID:-05

DATE :-23.03.2024
SEX :-FEMALE

CHEST X-RAY PA VIEW SHOWS.

- Both side lung fields are clear.
- Trachea within normal limit.
- Both costophrenic cardiophrenic angle are clear.
- Cardiac shadow within normal limit.
- Media stinum in position

IMPRESSION:-NORMAL STUDY.



Dr. Bhagaban Pradhan
M.D.(Radio diagnosis)

Consultant Radiologist

NO. 111 0 FEMALE

4310312024 10:19:18
ZENA HEALTHCARE
PLOT-119, SAHIDNAGAR, BHUBANESWAR

HEART RHYTHM
HEART RATE WAVE PROGRESSION

PR: 160
QRS: 160
QT: 340
QTc: 40

REG: 1
SPEED: 25
PAPER: 25

1 : 2

11.5.2024 10.30

REF:

Dr.

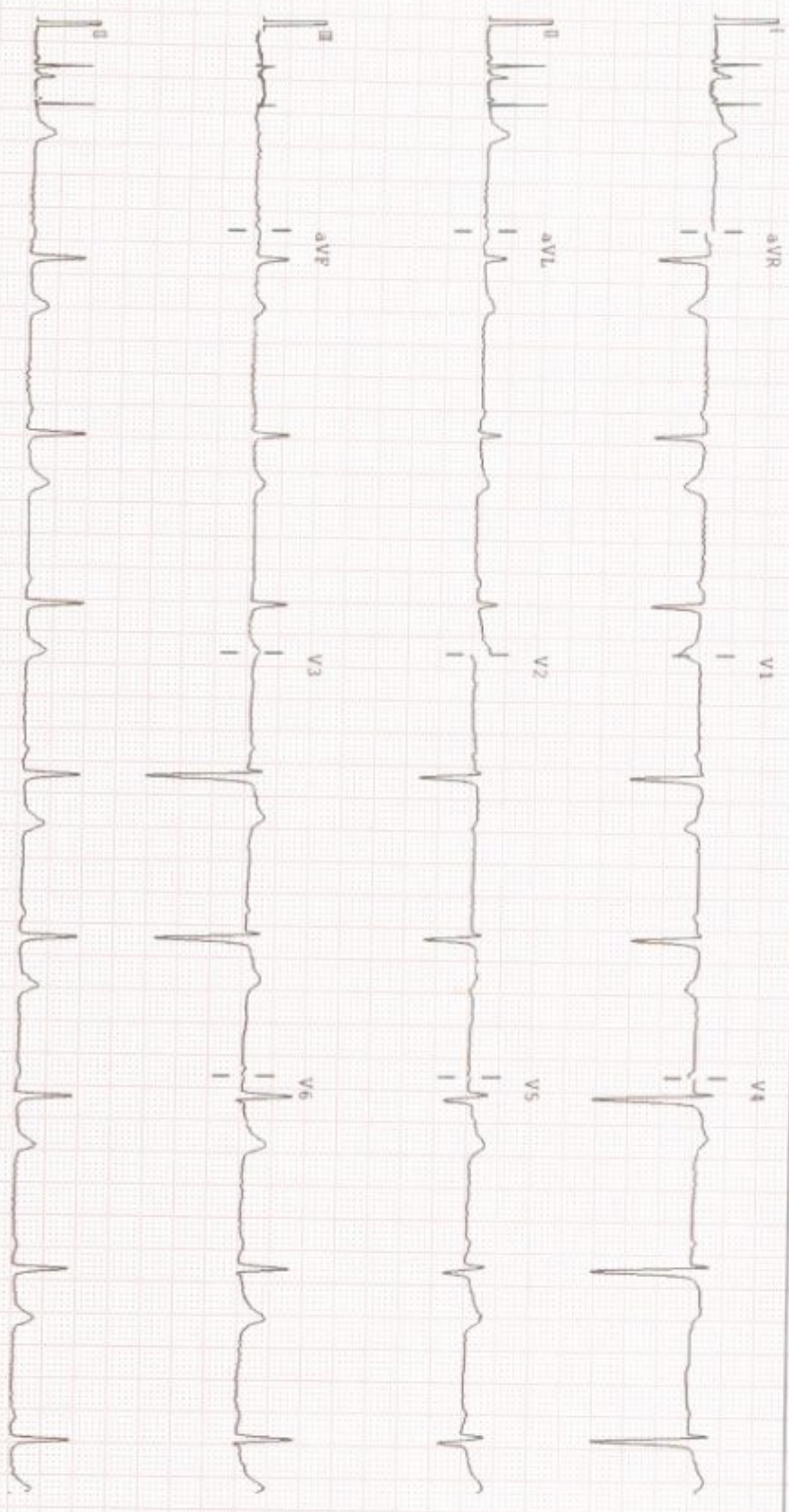

DRIVING RHYTHM ON SLC ON 0.05-35Hz ALLEGERS PISCES 10121 VER-1 91 CLINICALLY CORRELATE THE FINDINGS



ZENA
Healthcare Services
Professional | Accuracy | Precision

Professional Accuracy Precision

Regd. No. : 1834

ZENA HEALTHCARE SERVICES

(A Unit of Zena Enterprises)

Patient Name : MRS. DIPALI MANSINGH

Age / Gender : 34 years / Female

Patient ID : 20558

Referral : MEDI WHEEL

Collection Time : 23/03/2024, 11:43 AM

Reporting Time : 23/03/2024, 04:14 PM

Sample ID :



23524

Test Description	Value(s)	Reference Range	Unit
Lipid Profile			
Cholesterol-Total Method : Spectrophotometry	174.44	Desirable level < 200 Borderline High 200-239 High >or = 240	mg/dL
Triglycerides Method : Serum, Enzymatic, endpoint	107.89	Normal: < 150 Borderline High: 150-199 High: 200-499 Very High: >= 500	mg/dL
HDL Cholesterol Method : Serum, Direct measure-PEG	43.61	Normal: > 40 Major Risk for Heart: < 40	mg/dL
LDL Cholesterol Method : Enzymatic selective protection	109.25	Optimal < 100 Near / Above Optimal 100-129 Borderline High 130-159 High 160-189 Very High >or = 190	mg/dL
VLDL Cholesterol Method : Serum, Enzymatic	21.58	6 - 38	mg/dL
CHOL/HDL Ratio Method : Serum, Enzymatic	4	3.5 - 5.0	
LDL/HDL Ratio Method : Serum, Enzymatic	2.51	2.5 - 3.5	

Note:

8-10 hours fasting sample is required.

END OF REPORT

Lab technician

K. Sahoo
Dr. Kundan Kumar Sahoo
CONSULTANT PATHOLOGIST /
MICROBIOLOGIST

For Home Collection Please Call at Number :

Zena Healthcare Services

Plot No. 119, Opp. Water tank Lane, Near Police Phandi, Saheed Nagar, Bhubaneswar-07
Ph. : 0674-2549902, 9692276908, 8337964922, E-mail : zenahealthcare@gmail.com

Wishing Good Health