

MER- MEDICAL EXAMINATION REPORT

Date of Examination	09/12/23		
NAME	BARA DIVYA ARCHNA		
AGE	28	Gender	FEMALE
HEIGHT(cm)	162	WEIGHT (kg)	57
B.P.	110/80		
ECG	Normal		
X Ray	NO significant abnormality detected		
Vision Checkup	<u>Color Vision :</u> Normal <u>Far Vision Ratio :</u> Normal <u>Near Vision Ratio :</u> Normal		
Present Ailments	NIL		
Details of Past ailments (If Any)	NIL		
Comments / Advice : She /He is Physically Fit	FIT		



Dr. VATSAL SINGH
 CIMS, Bilaspur (C.G.)
 CGMC-8519/2018

Signature with Stamp of Medical Examiner

Dr. Vatsal Singh
 09/12/2023

CERTIFICATE OF MEDICAL FITNESS

This is to certify that I have conducted the clinical examination

of BARA DINYA Archney on 09/12/23

After reviewing the medical history and on clinical examination it has been found that he/she is

	Tick
<ul style="list-style-type: none">• Medically Fit	<input checked="" type="checkbox"/>
<ul style="list-style-type: none">• Fit with restrictions/recommendations <p>Though following restrictions have been revealed, in my opinion, these are not impediments to the job.</p> <p>1.....</p> <p>2.....</p> <p>3.....</p> <p>However the employee should follow the advice/medication that has been communicated to him/her.</p> <p>Review after _____</p>	
<ul style="list-style-type: none">• Currently Unfit. <p>Review after _____ recommended</p>	
<ul style="list-style-type: none">• Unfit	

Dr.  **Dr. VATSAL SINGH**
CIMS, Bilaspur (C.G.)
Medical Officer CGMC-8519/2018
The Apollo Clinic, (Location)

This certificate is not meant for medico-legal purposes

09/12/2023



Miss DIVYA ARCHANA BARA

Reference: SELF..

VID: 600100/2795

PID NO 202391217728

Sample Received on/at:

09/12/2023 09:57AM

AGE 28 Y / SEX Female

Reported on/at

09/12/2023 03:34PM

HAEMATOLOGY

Investigation	Observed Value	Unit	Biological Reference Interval
CBC Haemogram			
Haemoglobin(Hb)	11.7	gm/dl	11-15
Erythrocyte (RBC) Count	4.68	mill/cu mm.	3.0-6.0
PCV (Packed Cell Volume)	34.3	%	36-45
MCV (Mean Corpuscular Volume)	73.3	fL	78 - 92
MCH (Mean Corpuscular Haemoglobin)	25.0	pg	27 - 32
MCHC (Mean Corpuscular Hb Conc.)	34.1	g/dl	32 - 36
Total Leucocytes Count (TLC)	7900	cells/cu mm.	4000 - 11000
Differential Leucocyte Count (DLC)			
Neutrophils	59	%	40-75
Lymphocytes	35	%	20-45
Monocytes	04	%	2 - 10
Eosinophils	02	%	1 - 6
Basophils	00	%	0 - 1
Absolute Neutrophil count	4661	/cu mm	2000-7000
Absolute Lymphocyte count	2765	/cu mm	1000-3000
Absolute Eosinophils Count	158	/cmm	20-500
Absolute Monocyte count	316	/cu mm	200-1000
Absolute Basophil count	0	/cu mm	0-200
Platelets			
PLT Count	248,000	/cmm	150,000- 450,000

Remarks (CBC)

EDTA Whole Blood: Tests done on Automated Five Part Cell Celemum 5D Reti.

(WBC, RBC, Platelet count by impedance method) WBC differential by VCS technology other parameters calculated. All

Abnormal Haemograms are reviewed/confirmed microscopically.

Differential count is based on approximately 10,000 cells.

These result are machine generated for assisting medical professionals in their diagnosis and treatments. Findings should be co-related clinically. This is not valid for medico-legal purposes / evidences.

Checked By
Sr. Technician

Page 1 of 1

Dr. Divyjay Singh
MBBS, DCP (Pathologist)
Ex. Head of ADMS, New Delhi

Riddhi Diagnostic & Research Pvt. Ltd.
Riddhi Campus, Gurgaon - 122 001
Cont. No. 011-52408222, +91 9810068355
E-mail: riddhidiagnostics@rediffmail.com



Miss DIVYA ARCHANA BARA

Reference: SELF,.

VID: 600100/2795

PID NO.202391217728

AGE 28 Y / SEX Female

Sample Received on/at:

09/12/2023 09:57AM

Reported on/at

09/12/2023 02:03PM

HAEMATOLOGY

Investigation	Observed Value	Unit	Biological Reference Interval
ESR- Erythrocyte Sedimentation Rate			
ESR- Erythrocyte Sedimentation Rate (Citrate Blood)	09	mm/hr	0 - 15

Method: Westergren manual

Interpretation:-

1. It indicates presence and intensity of an inflammatory process, never diagnostic of a specific disease. Changes are more significant than a single abnormal test.
2. It is a prognostic test and used to monitor the course or response to treatment of diseases like tuberculosis, bacterial endocarditis, acute rheumatic fever, rheumatoid arthritis, SLE, Hodgkins disease, temporal arteritis, polymyalgia rheumatica.
3. Also increased in pregnancy, multiple myeloma, menstruation & hypothyroidism

Blood Group ABO & Rh Typing

(EDTA Whole Blood)

Blood Group (ABO Typing)	"B"
RhD factor (Rh Typing)	POSITIVE

HbA1c (Glycosylated Haemoglobin)

HbA1C-Glycated Haemoglobin	4.9	%	Less than 5.7% Non-diabetic Prediabetes 5.7% to 6.4% Diabetes 6.5% or Higher 6.4 to 7% Excellent control 7 to 8% fair to good control 8 to 10% Unsatisfactory control
----------------------------	-----	---	--

Estimated Average Glucose (EAG) 93.93

Interpretation & Remark:

1. HbA1c is used for monitoring diabetic control. It reflects the estimated average glucose (eAG).
2. HbA1c has been endorsed by clinical groups & ADA (American Diabetes Association) guidelines 2017, for diagnosis of diabetes using a cut-off point of 6.5%.
3. Trends in HbA1c are a better indicator of diabetic control than a solitary test.
4. Low glycated haemoglobin(below 4%) in a non-diabetic individual are often.

Checked By
Sr. Technician

Page 6 of 8

Dr. Digvijay Singh
MBBS, DCP (Pathologist)
Ex Resident AIIMS, New Delhi

Kamla Complex, Beside Tehsil Office
Nehru Chowk. Bilaspur (C.G.) 495001
Cont.No. : 07752 408222, +91 9630066355
E-mail : riddhidiagnosticsbilaspur@gmail.com



Miss DIVYA ARCHANA BARA

Reference: SELF,.

VID: 600100/2795

PID NO.202391217728

AGE 28 Y / SEX Female

Sample Received on/at:
09/12/2023 09:57AM

Reported on/at
09/12/2023 02:03PM

BIOCHEMISTRY

Investigation	Observed Value	Unit	Biological Reference Interval
BUN Urea Nitrogen Serum			
BUN-Blood Urea Nitrogen (Serum,Urease)	12.3	mg/dl	7 - 20
Remark: In blood, Urea is usually reported as BUN and expressed in mg/dl. BUN mass units can be converted to urea mass units by multiplying by 2.14.			
FBS (Fasting Blood Sugar)			
Glucose- Fasting	81	mg/dl	Normal: 70-99 Impaired Tolerance: 100-125 Diabetes mellitus: >= 126
(on more than one occasion) (American diabetes association guidelines 2018)			
Lipid Profile			
Cholesterol - Total	151	mg/dl	Desirable: < 200 Borderline High: 200-239 High: >= 240
Triglycerides level	114	mg/dl	40 - 140
HDL Cholesterol	49	mg/dl	Major risk factor for heart disease: < 35 Negative risk factor for heart disease :>800
LDL Cholesterol	79.20	mg/dl	Optimal:< 100 Near Optimal :100 – 129 Borderline High : 130-159 High : 160-189 Very High : >=190
VLDL Cholesterol	22.80	mg/dl	6 - 38
LDLC/HDLC Ratio	1.62		2.5 - 3.5
TCH/HDLC Ratio	3.08		0-5.0

These reports are machine generated for assisting medical professionals in their diagnosis and treatments .Findings should be co-related clinically. This is not valid for medico-legal purposes / evidences.

Checked By
Sr. Technician

Page 1 of 8

Dr. Digvijay Singh
MBBS, DCP (Pathologist)
Ex Resident AIIMS, New Delhi

Kamla Complex, Beside Tehsil Office
Nehru Chowk, Bilaspur (C.G.) 495001
Cont.No. : 07752 408222, +91 9630066355
E-mail : riddhidiagnosticsbilaspur@gmail.com



Miss DIVYA ARCHANA BARA

Reference: SELF,.

VID: 600100/2795

PID NO. 202391217728

AGE 28 Y / SEX Female

Sample Received on/at:

09/12/2023 09:57AM

Reported on/at

09/12/2023 02:03PM

PP (Glucose-Post Prandial)

Glucose -Post prandial	115	mg/dl	Normal: 70-139 Impaired Tolerance: 140-199 Diabetes mellitus: >= 200
------------------------	-----	-------	--

An individual may show higher fasting glucose level in comparison to post prandial glucose level due to following reasons :

The glycaemic index and response to food consumed, Changes in body composition, Increased insulin response and sensitivity. Alimentary hypoglycemia, Renal glycosuria, Effect of oral hypoglycaemics & Insulin treatment.

These reports are machine generated for assisting medical professionals in their diagnosis and treatments .Findings should be co-related clinically. This is not valid for medico-legal purposes / evidences.

RFT (Renal Function test)

Sodium (Na)	139	mmol/L	135 - 145
Potassium (K)	4.07	mmol/L	3.5 - 5.5
Urea Serum	24	mg/dl	21 - 43
Creatinine	0.7	mg/dl	0.6-1.2

These reports are machine generated for assisting medical professionals in their diagnosis and treatments .Findings should be co-related clinically. This is not valid for medico-legal purposes / evidences.

Uric Acid

Uric Acid	4.88	mg/dL	2.6 - 6.2
-----------	------	-------	-----------

These reports are machine generated for assisting medical professionals in their diagnosis and treatments .Findings should be co-related clinically. This is not valid for medico-legal purposes / evidences.

Checked By
Sr. Technician

Page 2 of 8

Dr. Digvijay Singh
MBBS, DCP (Pathologist)
Ex Resident AIIMS, New Delhi

Kamla Complex, Beside Tehsil Office
Nehru Chowk, Bilaspur (C.G.) 495001
Cont.No. : 07752 408222, +91 9630066355
E-mail : riddhidiagnosticsbilaspur@gmail.com



RIDDHI

DIAGNOSTICS PVT. LTD.

Miss DIVYA ARCHANA BARA

Reference: SELF,

VID: 600100/2795

PID NO. 202391217728

Sample Received on/at:

AGE 28 Y / SEX Female

09/12/2023 09.57AM

Reported on/at

09/12/2023 02.03PM

LFT-Liver Function Test

Bilirubin - Total (Serum, Diazo)	0.39	mg/dl	0.1 - 1.2
Bilirubin - Direct (Serum, Diazo)	0.18	mg/dl	0 - 0.2
Bilirubin (Indirect) (Serum, Calculated)	0.21	mg/dl	0 - 1
Total Proteins (Serum, Biuret)	7.18	g/dl	6.6-8.8
Albumin (Serum, Bromocresol green)	3.98	g/dl	3.5 - 5.2
Globulin (Serum)	3.20	g/dl	1.8 - 3.6
A/G Ratio (Serum)	1.24	%	1.1 - 2.2
SGOT (AST) (Serum, Enzymatic)	24	U/L	0 - 31
SGPT (ALT) (Serum, Enzymatic)	13	U/L	0 - 34
Alkaline Phosphatase	82	U/L	35 - 104
Gamma-glutamyltransferase (GGT)	17	U/L	<32

These report are machine generated for assisting medical professionals in their diagnosis and treatments. Findings should be co-related clinically. This is not valid for medico-legal purposes / evidences.

Checked By
Sr. Technician

Page 3 of 8

Dr. Digvijay Singh
MBBS, DCP (Pathologist)
Ex Resident AIIMS, New Delhi

Kamla Complex, Beside Tehsil Office
Nehru Chowk, Bilaspur (C.G.) 495001
Cont No. : 07752 408222, +91 9630066355
E-mail : riddhidiagnosticsbilaspur@gmail.com



RIDDHI

DIAGNOSTICS PVT. LTD.

Miss DIVYA ARCHANA BARA

Reference: SELF,

VID: 600100/2795

PID NO. 202391217728

Sample Received on/at:

AGE 28 Y / SEX Female

09/12/2023 09.57AM

Reported on/at

09/12/2023 02.03PM

IMMUNOASSAY

Investigation	Observed Value	Unit	Biological Reference Interval
Thyroid Panel-1(T3T4TSH)			
T3	0.98	ng/mL	0.69 - 2.15
T4	83.5	ng/ml	52 - 127
TSH	1.50	uIU/ml	0.3 - 4.5

Method: CLIA

These report are machine generated for assisting medical professionals in their diagnosis and treatments.
Findings should be co-related clinically. This is not valid for medico-legal purposes / evidences.

Checked By
Sr. Technician

Page 8 of 8

Dr. Digvijay Singh
MBBS, DCP (Pathologist)
Ex Resident AIIMS, New Delhi

Kamla Complex, Beside Tehsil Office
Nehru Chowk, Bilaspur (C.G.)-495001
Cont No : 07752 408222, +91 9630066355
E-mail : riddhidiagnosticsbilaspur@gmail.com



Miss DIVYA ARCHANA BARA

Reference: SELF,.

VID: 600100/2795

PID NO. 202391217728

Sample Received on/at:

AGE 28 Y / SEX Female

09/12/2023 09:57AM

Reported on/at

09/12/2023 02:03PM

CLINICAL PATHOLOGY

Investigation	Observed Value	Unit	Biological Reference Interval
<u>Urine Examination Routine</u>			
Volume	20	ml	
Colour	Pale yellow		Straw
Transparency	Clear		Clear
Reaction (pH)	5.5		5.0 - 8.0
Specific Gravity	1.014		1.010 - 1.030
<u>Chemical Examination</u>			
Urine Protein(Albumin)	Nil		Nil
Urine Glucose(Sugar)	Nil		Nil
<u>Microscopic Examination</u>			
Pus cells	1-2	/hpf	0 - 5
Red Blood Cells	Nil	/hpf	Nil
Epithelial Cell	1-2	/hpf	0 - 4
Crystals	Nil	/hpf	Nil
Casts	Nil	/hpf	Nil

These reports are machine generated for assisting medical professionals in their diagnosis and treatments .Findings should be co-related clinically. This is not valid for medico-legal purposes / evidences.

Urine - Sugar PP

Urine S(PP) Nil Absent

Urine Sugar - Fasting

Urine - Glucose Nil Nil

Checked By
Sr. Technician

Page 4 of 8

Dr. Digvijay Singh
MBBS, DCP (Pathologist)
Ex Resident AIIMS, New Delhi

Kamla Complex, Beside Tehsil Office
Nehru Chowk, Bilaspur (C.G.) 495001
Cont.No. : 07752 408222, +91 9630066355
E-mail : riddhidiagnosticsbilaspur@gmail.com



RIDDHI

DIAGNOSTICS PVT. LTD.

Miss DIVYA ARCHANA BARA

Reference: SELF.

VID: 600100/2795

PID NO.202391217728

Sample Received on/at:

AGE 28 Y / SEX Female

09/12/2023 09:57AM

Reported on/at

09/12/2023 02:03PM

Stool Routine Microscopic

Colour	Greenish Yellow	Straw
Consistency	Solid	
Reaction (pH)	5.5	5.0 - 8.0
Blood	Absent	Absent
Mucus	Absent	
Ova	Not seen	Absent
Cyst	Not seen	Absent
Fat Globules	Present	Absent
Pus Cell.	0-1	/hpf 1-5
RBCs (STOOL)	Nil	/hpf
Bacteria	Absent	Absent

These report are machine generated for assisting medical professionals in their diagnosis and treatments. Findings should be co-related clinically. This is not valid for medico-legal purposes / evidences.

Checked By
Sr. Technician

Page 5 of 8

Dr. Digvijay Singh
MBBS, DCP (Pathologist)
Ex Resident AIIMS, New Delhi

Kamla Complex, Beside Tehsil Office
Nehru Chowk, Bilaspur (C.G.) 495001
Cont.No. : 07752 408222, +91 9630066355
E-mail : riddhidiagnosticsbilaspur@gmail.com



RIDDHI

DIAGNOSTICS PVT. LTD.

NAME	MISS. DIVYA ARCHANA BARA	AGE/SEX	28Y/FEMALE
REF BY.	DR. SELF	DATE	09/ 12/ 2023

X-RAY CHEST PA VIEW

FINDINGS :-

The lungs on the either side show equal translucency.

The peripheral pulmonary vasculature is normal.

No focal lung lesion is seen.

Bilateral CP angles are normal.

Both hila are normal in size, have equal density and bear normal relationship.

The heart and trachea are central in position and no mediastinal abnormality is visible.

The cardiac size is normal.

The domes of the diaphragms are normal in position, and show smooth outline.

IMPRESSION :- No significant abnormality detected.

ADVICE :- Clinical correlation and follow up.

Dr. Avinash. Rathod.
MBBS, DMRD.
Consultant Radiologist
Reg.no 2011/05/1616.

Disclaimer: It is an online interpretation of medical imaging based on clinical data. modern machines/procedures have their own limitation. If there is any clinical discrepancy, this investigation may be repeated or reassessed by other tests. Patients identification in online reporting is not established, so in no way can this report be utilized for any medico legal purpose. Any error in typing should be corrected immediately.

R

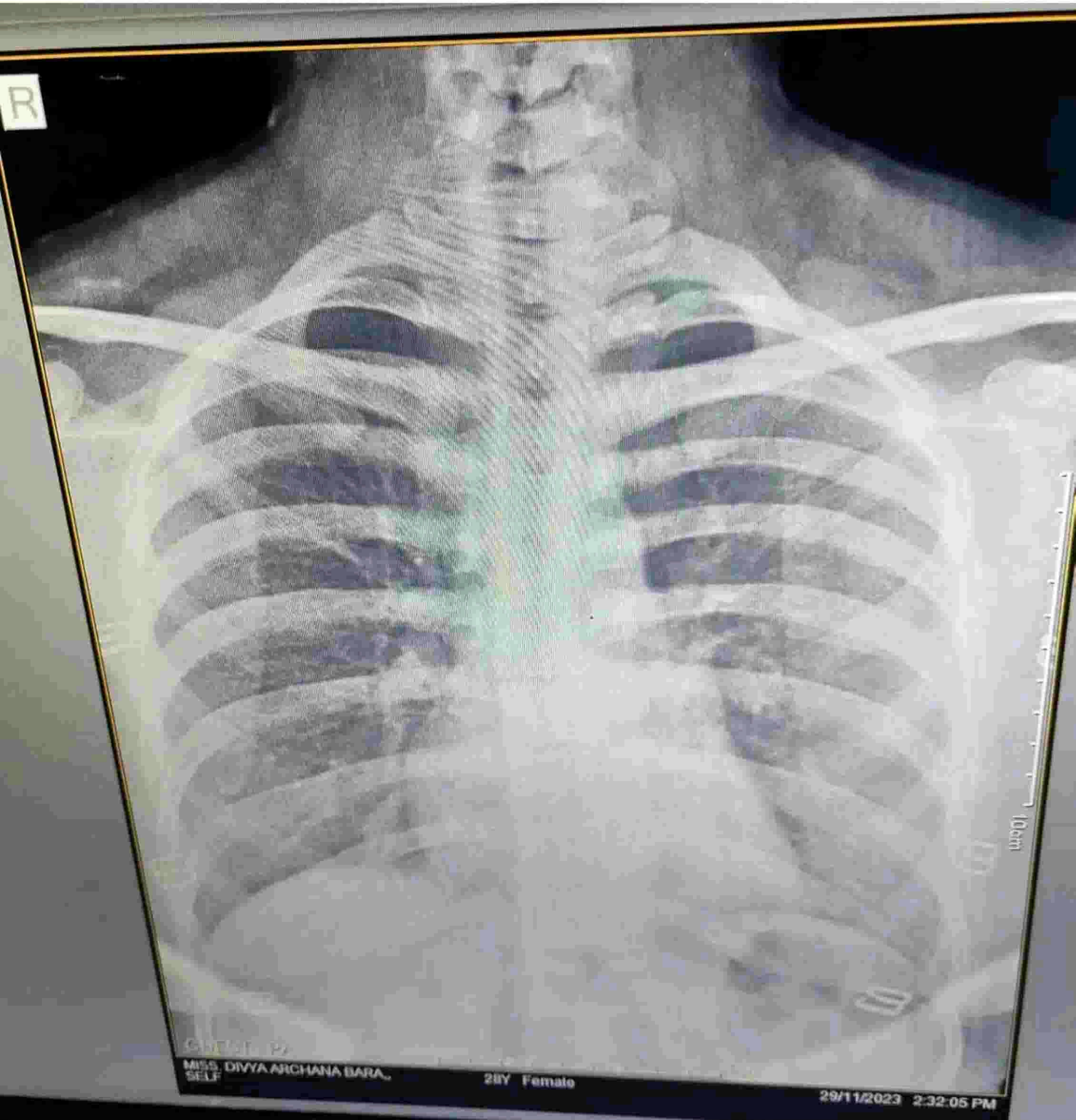

CHCCL P.
MISS. DIVYA ARCHANA BARA,
SELF

28Y Female

29/11/2023 2:32:05 PM



ANUSHKA DIAGNOSTICS

House No 3/303, Near Ganesh Chowk, Besides Lav Kush Phal Bhandar,
Balram Talkies Road, Nehru Nagar, Bilaspur (C.G.)
Mobile : +91 7720044949, E-mail : anushka.diagnostics@gmail.com

NAME : DIVYA ARCHANA BARA AGE : 28 YEARS SEX : F
REF. BY : RD DATE : 09-12-2023

WHOLE ABDOMINAL SONOGRAPHY STUDY :

- LIVER** : Normal in Size- 14.1 cm, Normal in Shape.
No Focal Or Diffuse Lesion Seen.
IHBR's & CBD are Normal in Appearance.
Portal vein appears normal in caliber.
- GALL BLADDER** : Lumen Is Well Distended & Echo free. No Calculus Or Sludge Is Seen.
Wall thickness is normal(2 mm). No evidence of pericholecystic collection.
- SPLEEN** : Normal In Size- 9.5 cm, Normal In Shape & Echotexture.
No Focal Lesion Seen. Splenic Vein – Normal.
- PANCREAS** : Pancreas Normal In Size And Echotexture.
- RIGHT KIDNEY** : Normal in size(9.5 x 4.1 cm) shape position and echotexture seen.
Cortical Thickness & Corticomedullary Differentiation Normal.
No Calculus Seen. No Hydronephrosis.
- LEFT KIDNEY** : Normal in size (9.4 x 4.5 cm) shape position and echotexture seen.
Cortical Thickness & Corticomedullary Differentiation Normal.
No Calculus Seen. No Hydronephrosis.
- UTERUS** : Uterus Is Anteverted And Appears normal In Size- 6.5 X 3 X 3.4 cm.
Normal In Shape & Echotexture.
Myometrium And Endometrium Appear To Be Normal.
Endometrial Thickness- 6 mm.
- Right Ovary** : Bulky With Multiple peripherally placed Small Follicles with central echogenic ovarian stroma seen.
3 X 2.4 X 3 Cm, Volm-11 ml.
- Left Ovary** : Bulky With Multiple peripherally placed Small Follicles with central echogenic ovarian stroma seen..
3.6 X 2.3 X 3.4 Cm, Volm-14 ml.

- Cervix Appears Normal. No Evidence Of Adenexal Mass Lesion Seen.
- No Free Fluid In Pouch Of Douglas Seen. No Evidence Of Lymphadenopathy Seen.
- Visualized Bowel Loops Appears Normal. No Sonographic Evidence Of Appendicitis In Present Scan.

URINARY BLADDER : Shows Normal Uniform Wall Thickness- 4 mm. And Echo free Lumen.

IMPRESSION :

- Bulky Ovaries With Multiple Small Follicles Arranged Peripherally With Central Echogenic Ovarian Stroma Likely To Represent Bilateral Polycystic Ovaries Appearance.
- Kindly Correlate With Hormonal Profile.

DR. PRASHANT S. BARPANDE
MBBS, D.M.R.D, DNB (RADIOLOGIST)
M.N.A.M.S, CONSULTANT RADIOLOGIST
REG. NO. CGMC-3232/10



बेटी बचाओ - बेटी पढ़ाओ

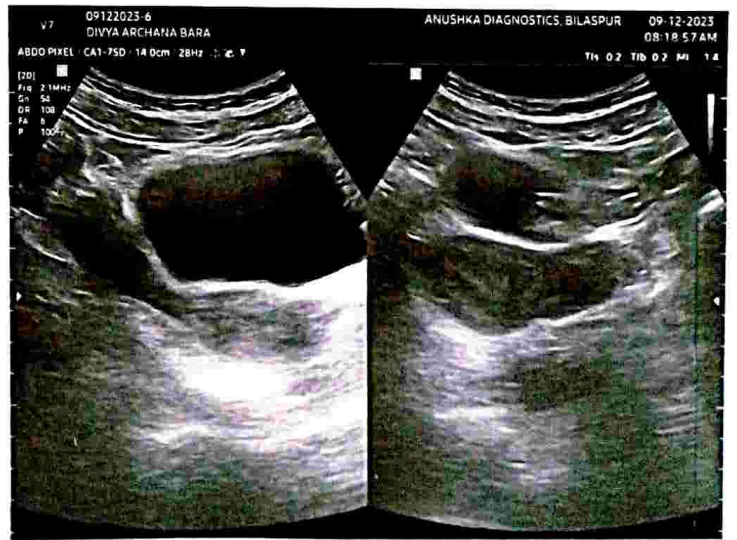
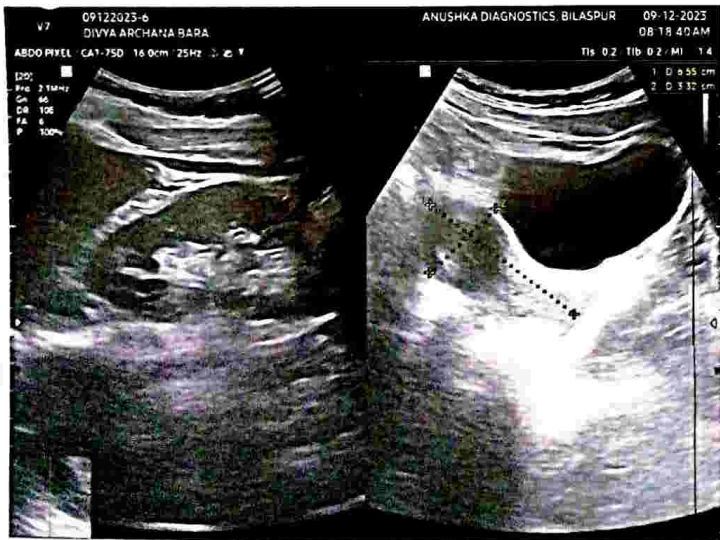
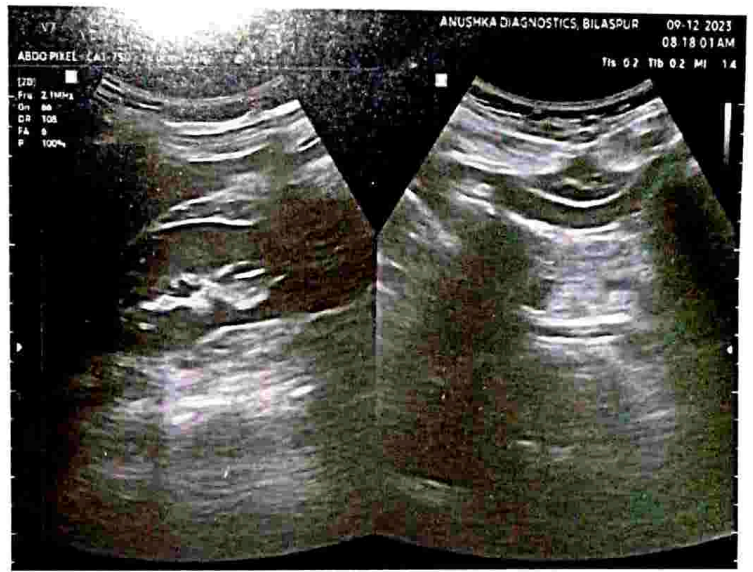
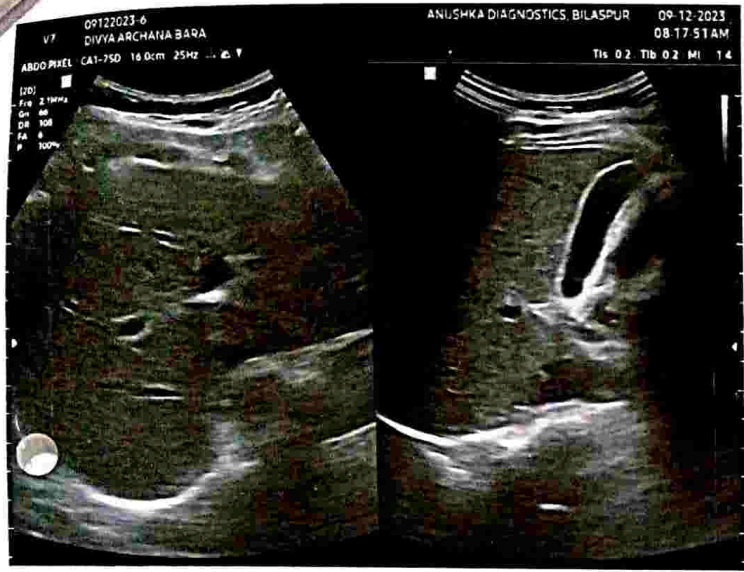



2 D ECHO REPORT

Name:- MISS. BARA DIVYA ARCHANA

Age/Sex:-28Y/F

Ref. By :- RIDDHI DIAGNOSTIC

Date:-09/12/2023

M Mode study (Dimensions in cm)

DOPPLER STUDY FINDINGS

Ao = 2.4	LA = 2.6
IVSd = 0.8	LVPWd = 0.8
LVIDd = 4.0	LVIDs=2.2
EF = 77%	

NO Diastolic Dysfunction

NO AS/AR/MS/MR

NO PAH

Description

Mitral valve Leaflets Normal, subvalvular apparatus Normal ,Mitral valve area Normal No e/o prolapse,calcification or vegetation

Aortic valve Trileaflet , Opening Amplitude is adequate ,NO significant AS/AR

Tricuspid Valve is normal ,No TR

Pulmonary Valve is normal

PA is normal in size

Normal chamber dimension,

NO Regional wall motion Abnormality

NO CLOT/VEGETATION/EFFUSION

Impression Normal Study

Good LV/RV function

DR.ANIRUDDHA KAUSHIK
MD Medicine ,DM Cardiology

SHREE HARI HEART CLINIC

Name BARA DIVYA ARCHANA , 28Y/F

Date 09/12/2023

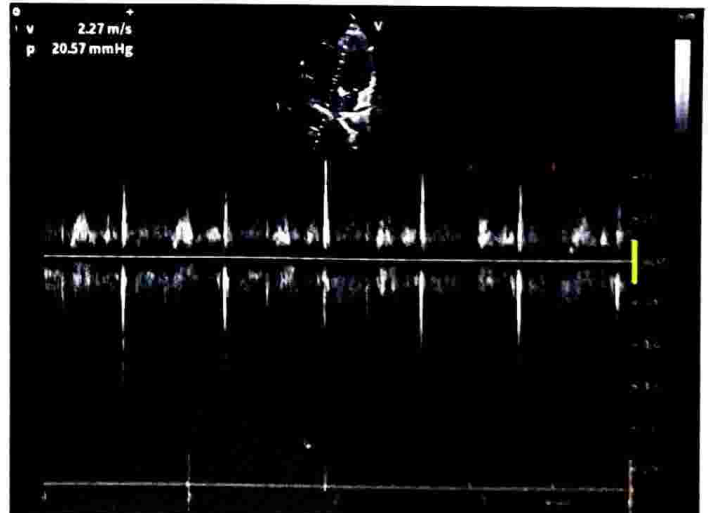
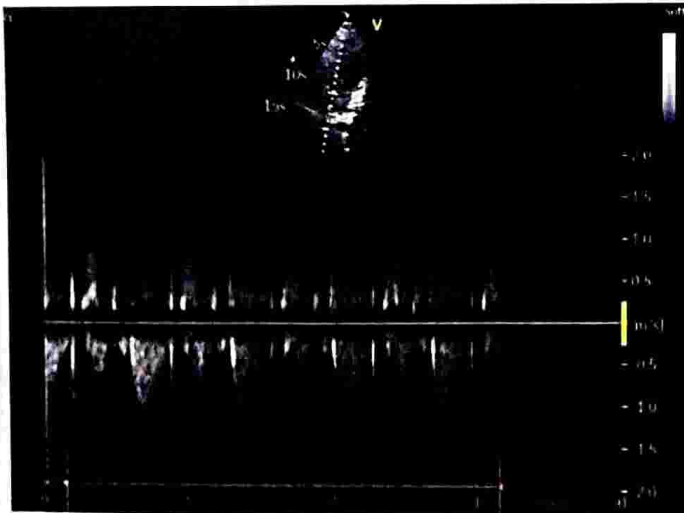
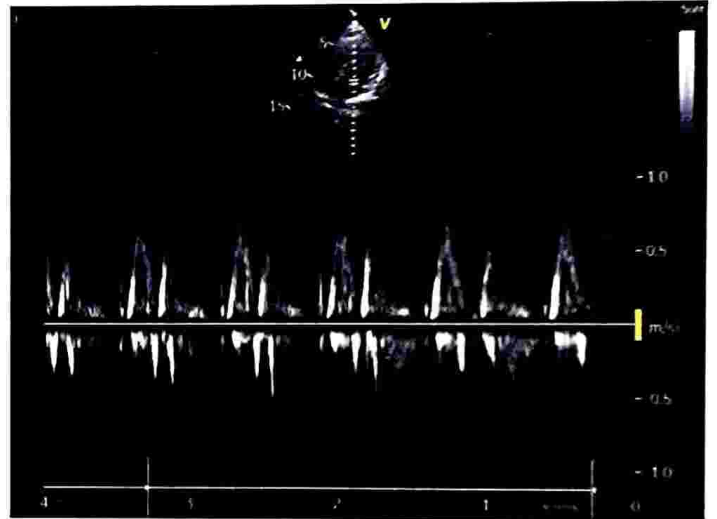
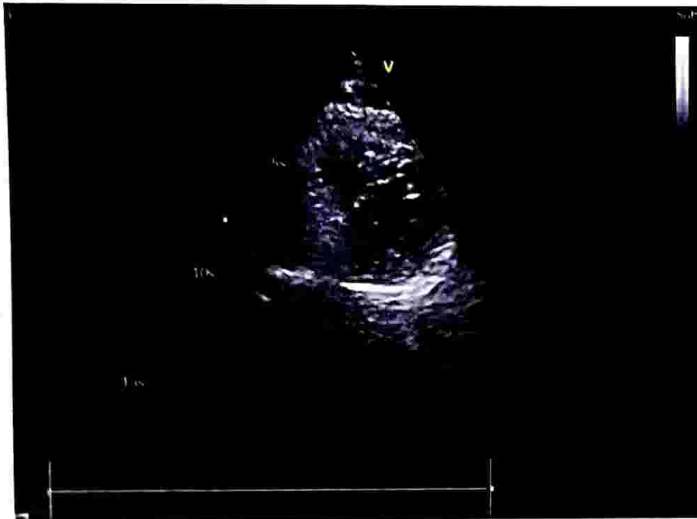
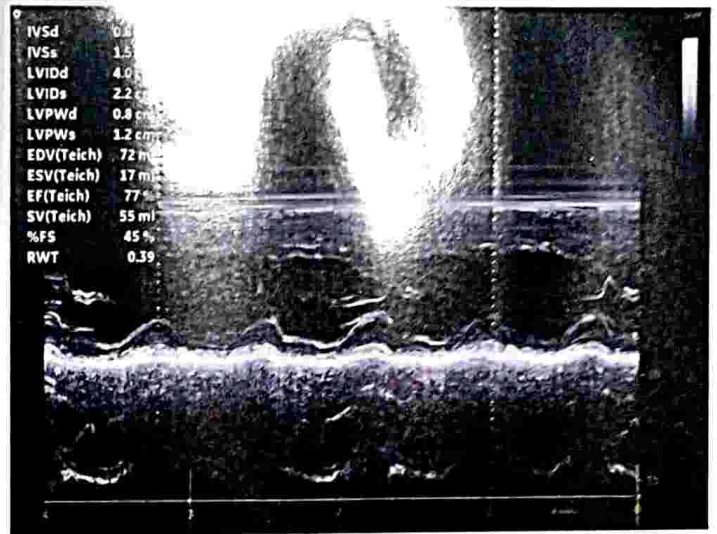
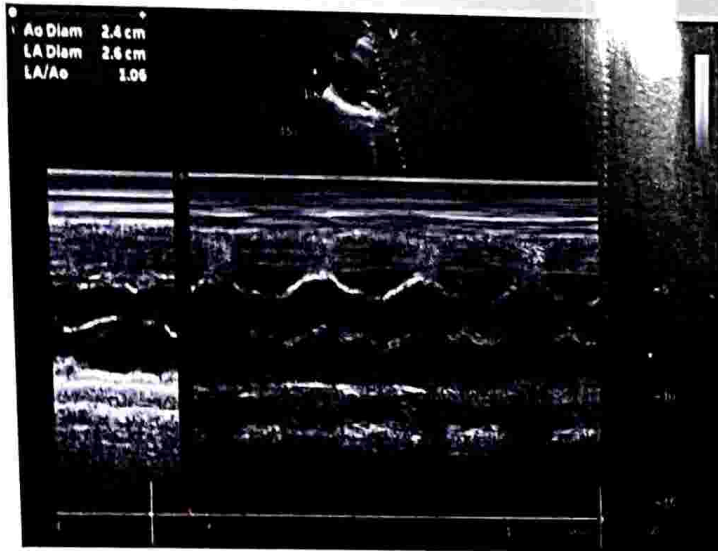

09-12-2023 12:09:41 COPY
HR : 85 bpm
P : 102 ms
PR : 132 ms
QRS : 64 ms
QT/QTcBz : 382/455 ms
P/QRS/T : 62/36/22 °
RV5/SV1 : 1.089/0.934 mV

ID: 74
divya archana bara
Female 28Years
Req. No. :

Diagnosis Information:
Sinus rhythm
Normal ECG

Signature
09/12/2023

Dr. VATSAL SINGH
CIMS, Bilaspur (C.G.)
CGMC-8819/2018

Report Confirmed by:

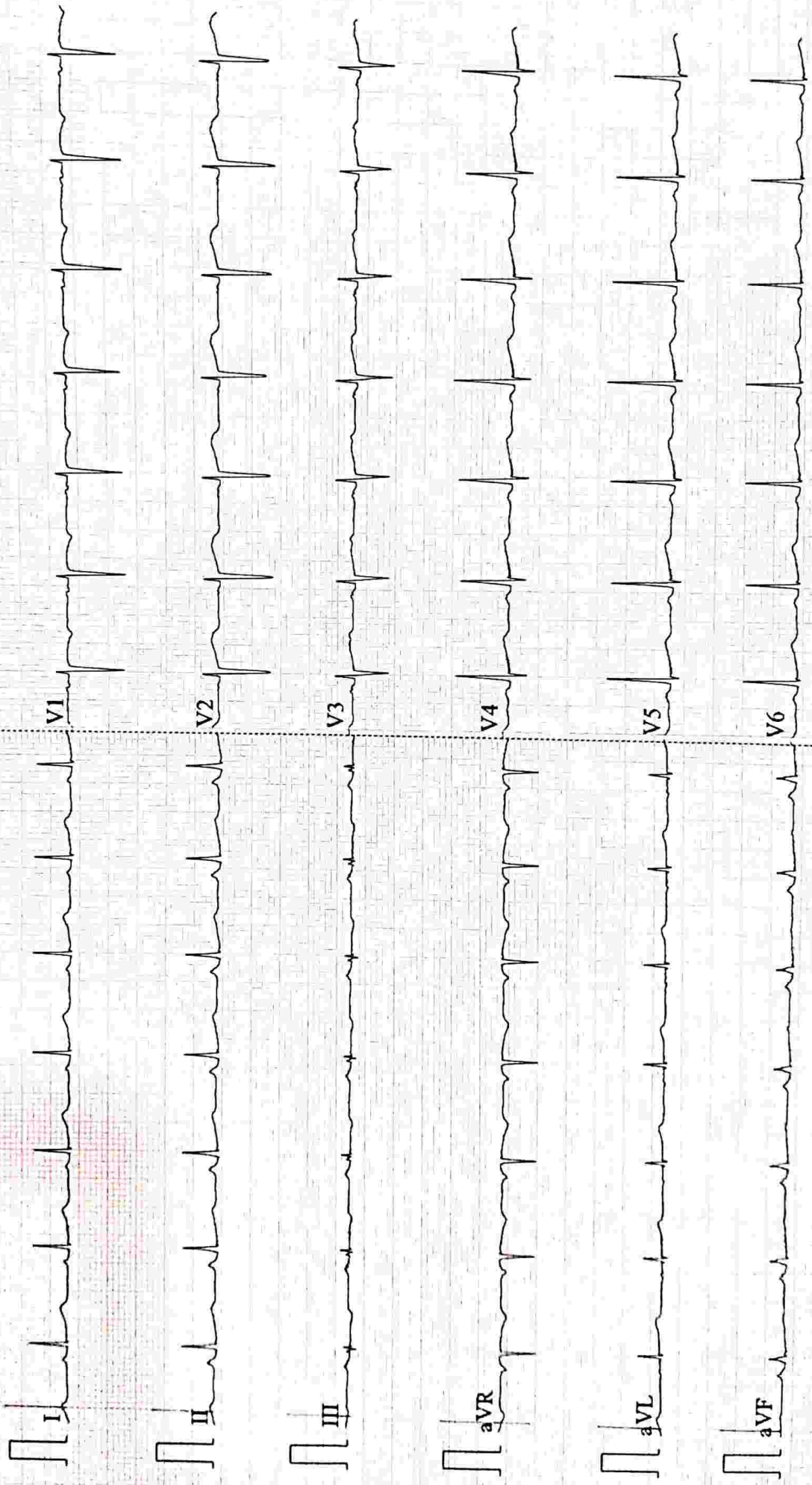

भारत सरकार
Government of India

आधार

डिव्या अर्चना बारा
Divya Archana Bara
जन्म तिथि/DOB: 04/12/1995
महिला/ FEMALE

Issue Date: 05/06/2016

5393 6068 2269
VID : 9142 3084 1398 6183

मेरा आधार, मेरी पहचान

Download Date: 16/10/2021

भारतीय विशिष्ट पहचान प्राधिकरण
Unique Identification Authority of India

आधार

पता:
आल्ता, पौलुस बारा, ए एल-41फेस 2, मुंगेली रोड,
आसमा सिटी, सकरी, बिलसपुर,
छत्तीसगढ़ - 495001

Address:
D/O: Paulus Bara, AL-41 ase 2, mungeli
road, aasma city, sakri, Sakan, Bilaspur,
Chhattisgarh - 495001

5393 6068 2269
VID : 9142 3084 1398 6183

1947 | help@uidai.gov.in | www.uidai.gov.in

[Handwritten Signature]
09/12/2023



 **GPS Map Camera**

Bilaspur, Chhattisgarh, India

Vrindavan plaza, C-22, Nehru Chowk, near Bilaspur Post Office, Civil Lines,
Bilaspur, Masanganj, Chhattisgarh 495001, India

Lat 22.086692°

Long 82.144038°

09/12/23 09:13 AM GMT +05:30

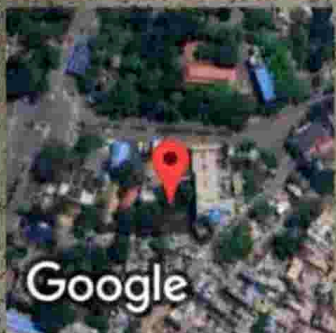

इशादे,
प्रदान न करे
88210 18181



 **GPS Map Camera**

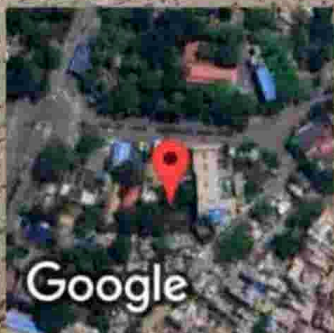

Bilaspur, Chhattisgarh, India

Vrindavan plaza, C-22, Nehru Chowk, near Bilaspur Post Office, Civil Lines,
Bilaspur, Masanganj, Chhattisgarh 495001, India

Lat 22.086693°

Long 82.14403°

09/12/23 09:13 AM GMT +05:30



 **GPS Map Camera**

Bilaspur, Chhattisgarh, India

Brindavan plaza, C-22, Nehru Chowk, near Bilaspur Post Office, Civil Lines,
Bilaspur, Masanganj, Chhattisgarh 495001, India

Lat 22.086698°

Long 82.144055°

09/12/23 09:12 AM GMT +05:30

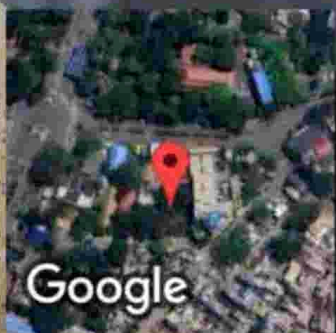

Google