



ALANA

REHABILITATION & DIAGNOSTIC CENTRE

Name : Mrs. YELKAPELLI SHILPA
 Patient No : 0304 Registered Date : 31-Mar-2022 12:15:09 PM
 Age / Gender : 34 Y / Female Reported Date : 04-Apr-2022 09:30:07 AM
 Bill No : 0285 Report Printed on : 04-Apr-2022 09:41:56 PM
 Referred By : MEDI-WHEEL FULL BODY HEALTH CHECKUP



HEMATOLOGY

Test Description	RESULT	Reference Range
ESR (ERYTHROCYTE SEDIMENTATION RATE)		
ESR	25 Mm/hr	00 - 20
Method	Wintrobe	
COMPLETE BLOOD COUNT (CBC)		
Hemoglobin	11.1 g/dl	11 - 16
R.B.C. Count	3.9 mil/cu.mm	3.5 - 5.5
P.C.V	36.5 %	37 - 50
Total Leucocyte Count /cu.mm	5,600 cell's/cu.mm	4000 - 11000
M.C.V	92.5 fl	80 - 99
M.C.H	28.2 pg	26 - 32
M.C.H.C	30.5 g/dl	32 - 36
DIFFERENTIAL COUNT		
Neutrophils	56.3 %	40 - 70
Lymphocytes	38.9 %	20 - 40
Eosinophils	01.6 %	1 - 6
Monocytes	03.2 %	2 - 10
Basophils	00.0 %	00 - 01
Platelet count	1.63 /lakhs	1.5 - 4.5

**** END OF REPORT ****

Note: THIS REPORT IS NOT FOR MEDICOLEGAL PURPOSE

ALANA
 REHABILITATION AND
 DIAGNOSTIC CENTRE
 Lab Incharge
 DWARAKANAGAR, ADILABAD



ALANA

REHABILITATION & DIAGNOSTIC CENTRE

Name : Mrs. YELKAPELLI SHILPA
Patient No : 0304 Registered Date : 31-Mar-2022 12:15:09 PM
Age / Gender : 34 Y / Female Reported Date : 04-Apr-2022 09:30:07 AM
Bill No : 0285 Report Printed on : 04-Apr-2022 09:42:57 PM
Referred By : MEDI-WHEEL FULL BODY HEALTH CHECKUP

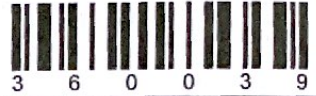

HEMATOLOGY

Test Description	RESULT	Reference Range
BLOOD GROUP		
ABO Grouping	"A"	
Rh Grouping	"Positive"	
STOOL ANALYSIS REPORT		
PHYSICAL EXAMINATION		
CHEMICAL EXAMINATION		
MICROSCOPIC EXAMINATION		
Others	Not - Received Sample	
GAMMA GLUTAMYL TRANSPEPTIDASE(GGT)		
S.Gamma GT	33 U/L	0-55

**** END OF REPORT ****

Note: THIS REPORT IS NOT FOR MEDICOLEGAL PURPOSE

ALANA
REHABILITATION AND
DIAGNOSTIC CENTRE
lab Incharge
DWARAKANAGAR, ADILABAD.

Address : Beside Dr.Sandeep Pawar Hospital, Near Old Petrol Pump, Corporation Bank Cellar,
Dwarakanagar, ADILABAD - 504 001. Cell : 8686961430, 9550533883



ALANA

REHABILITATION & DIAGNOSTIC CENTRE

Name : Mrs. YELKAPELLI SHILPA
Patient No : 0304 Registered Date : 31-Mar-2022 12:15:09 PM
Age / Gender : 34 Y / Female Reported Date : 04-Apr-2022 09:30:07 AM
Bill No : 0285 Report Printed on : 04-Apr-2022 09:43:49 PM
Referred By : MEDI-WHEEL FULL BODY HEALTH CHECKUP

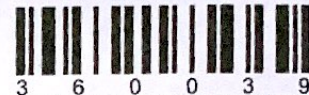

BIOCHEMISTRY

Test Description	RESULT	Reference Range
BLOOD UREA NITROGEN (BUN)		
Result	11.5 mg/dl	6 - 21
Method	Spectrophotometry	
BLOOD GLUCOSE FASTING (FBS)		
Result	62 mg/dl	60-110
Method	GOD POD	
BLOOD GLUCOSE - POST LUNCH (PLBS)		
GLUCOSE BLOOD GLUCOSE -POST PRANDIAL (POST LUNCH)	110 mg/dl	80-140 mg/dl
Method	GOD POD-Endpoint	
Uric Acid		
Result	3.8 mg/dl	2.5 - 6.8
Method	Spectrophotometry	
Test Description	RESULT	Reference Range
BLOOD UREA LEVEL (BUL)		
Method	Spectrophotometry	
Result	26 mg/dl	10 - 45
CREATININE		
Result	0.6 mg/dl	0.6 - 1.2
Method	Spectrophotometry	

**** END OF REPORT ****

Note: THIS REPORT IS NOT FOR MEDICOLEGAL PURPOSE

ALANA
REHABILITATION AND DIAGNOSTIC CENTRE
DWARAKANAGAR, ADILABAD.

Address : Beside Dr.Sandeep Pawar Hospital, Near Old Petrol Pump, Corporation Bank Cellar,
Dwarakanagar, ADILABAD - 504 001. Cell : 8686961430, 9550533883



ALANA

REHABILITATION & DIAGNOSTIC CENTRE

Name : Mrs. YELKAPELLI SHILPA
Patient No : 0304 Registered Date : 31-Mar-2022 12:15:09 PM
Age / Gender : 34 Y / Female Reported Date : 04-Apr-2022 09:30:07 AM
Bill No : 0285 Report Printed on : 04-Apr-2022 09:44:49 PM
Referred By : MEDI-WHEEL FULL BODY HEALTH CHECKUP



3 6 0 0 3 9

BIOCHEMISTRY

Test Description	RESULT	Reference Range
LIPID PROFILE		
S.Cholesterol	185 mg/dl	Desirable: Less than 200 Borderline high : 200 - 239, Undesirable: Greater than 240
S.Triglycerides	82 mg/dl	Desirable: Less than 150 Borderline high : 150 - 199, High: 200 - 499, Very High: Greater than 500
S. HDL	45 mg/dl	Undesirable: Less than 40 Borderline: 40 - 59, Desirable: Greater than 60
S. LDL	123.60 mg/dl	Desirable: Less than 130 Borderline: 130-159, Undesirable: Greater than 160
S. VLDL	16.40 mg/dl	5-51
LDLC/HDLC Ratio	2.75	0 - 3.6
S.Cholesterol/HDLC Ratio	4.11	0-5.0

**** END OF REPORT ****

Note: THIS REPORT IS NOT FOR MEDICOLEGAL PURPOSE

ALANA
REHABILITATION AND
DIAGNOSTIC CENTRE
lab Incharge
DWARAKANAGAR, ADILABAD.

Address : Beside Dr. Sandeep Pawar Hospital, Near Old Petrol Pump, Corporation Bank Cellar,
Dwarakanagar, ADILABAD - 504 001. Cell : 8686961430, 9550533883



ALANA

REHABILITATION & DIAGNOSTIC CENTRE

Name : Mrs. YELKAPELLI SHILPA
Patient No : 0304 Registered Date : 31-Mar-2022 12:15:09 PM
Age / Gender : 34 Y / Female Reported Date : 04-Apr-2022 09:30:07 AM
Bill No : 0285 Report Printed on : 04-Apr-2022 09:45:01 PM
Referred By : MEDI-WHEEL FULL BODY HEALTH CHECKUP



BIOCHEMISTRY

Test Description	RESULT	Reference Range
GLYCOSYLATED HAEMOGLOBIN (GHB / HBA1c)		
HbA1C	4.6 %	3.0 - 6.0 : Non Diabetic, 6.0 - 9.0 : Good Control, More Than 9.0 : Poor Control
Mean Blood Glucose	85.27 mg/dl	
Method	Nycocard	

Note

Glycosylated hemoglobin(hemoglobin A1c,HbA1c,A1C,or Hb1c, sometimes also HbA1c) is a form of hemoglobin used primary to identify the average plasma glucose concentration over prolonged periods of time. It is formed in a non-enzymatic pathway by hemoglobin's normal exposure to high plasma levels of glucose. Glycation of hemoglobin has been associated with cardiovascular disease, nephropathy and retinopathy in diabetes mellitus. Monitoring the Hb1C in type-1 diabetic patients may improve treatment. HbA1c is a weighted average of blood glucose levels during the preceding 120 days, which is the average life span of red blood cells. A large change in mean blood glucose can increase HbA1c levels within 1-2 weeks. Sudden changes in HbA1c may occur because recent changes in blood glucose levels contribute relatively more to the final HbA1c levels than earlier' events. For instance, mean blood glucose levels in the 30 days immediately preceding blood sampling contribute 50% to the HbA1c level, whereas glucose levels in the preceding 90-120 day period contribute only 10%. Thus, it does not take 120 days to detect a clinically meaningful change in HbA1c following a significant change in mean plasma glucose level.

**** END OF REPORT ****

Note: THIS REPORT IS NOT FOR MEDICOLEGAL PURPOSE

ALANA
REHABILITATION AND
DIAGNOSTIC CENTRE
lab Incharge
DWARAKANAGAR, ADILABAD.

Address : Beside Dr. Sandeep Pawar Hospital, Near Old Petrol Pump, Corporation Bank Cellar,
Dwarakanagar, ADILABAD - 504 001. Cell : 8686961430, 9550533883



ALANA

REHABILITATION & DIAGNOSTIC CENTRE

Name : Mrs. YELKAPELLI SHILPA
Patient No : 0304 Registered Date : 31-Mar-2022 12:15:09 PM
Age / Gender : 34 Y / Female Reported Date : 04-Apr-2022 09:30:07 AM
Bill No : 0285 Report Printed on : 04-Apr-2022 09:44:22 PM
Referred By : MEDI-WHEEL FULL BODY HEALTH CHECKUP



ROUTINE (PATHOLOGY)

Test Description	RESULT	Reference Range
THYROID FUNCTION TEST (TFT)		
Triiodothyronine (T3)	130.25 ng/ml	0 - 1 Month: 0.6 - 1.8 1-24 Months: 0.9 - 2.0 2-10 Yrs: 1.5 - 2.4 11 - 14 Yrs: 1.4 - 2.2 15 - 17 Yrs: 1.4 - 2.1 18 Yrs & above: 0.87 - 1.78
Thyroxine (T4)	8.97 µg/dl	4.87 - 11.7
TSH (Thyroid Stimulating Hormone)	1.38 µIU/ml	1 - 3 Days: Less than 13.3 1-4 Weeks: 0.6 - 10.0 1 Month - 5 Yrs: 0.46 - 8.10 6-18 Yrs: 0.37 - 6.00 More than 18 Yrs: 0.34 - 5.60
Method	CLEA, Beckman Coulters Access 2, Immunoassay System	

**** END OF REPORT ****

Note: THIS REPORT IS NOT FOR MEDICOLEGAL PURPOSE

ALANA
REHABILITATION AND
DIAGNOSTIC CENTRE
lab Incharge
DWARAKANAGAR, ADILABAD.

Address: Beside Dr. Sandeep Pawar Hospital, Near Old Petrol Pump, Corporation Bank Cellar,
Dwarakanagar, ADILABAD - 504 001. Cell : 8686961430, 9550533883



ALANA

REHABILITATION & DIAGNOSTIC CENTRE

Name : Mrs. YELKAPELLI SHILPA
Patient No : 0304 Registered Date : 31-Mar-2022 12:15:09 PM
Age / Gender : 34 Y / Female Reported Date : 04-Apr-2022 09:30:07 AM
Bill No : 0285 Report Printed on : 04-Apr-2022 09:46:27 PM
Referred By : MEDI-WHEEL FULL BODY HEALTH CHECKUP™



BIOCHEMISTRY

Test Description	RESULT	Reference Range
LIVER FUNCTION TEST (LFT)		
Total Bilirubin	0.5 mg/dl	0 - 1.0
Direct Bilirubin	0.3 mg/dl	Upto 0.3
Indirect Bilirubin	0.20 mg/dl	0.2-1.0
Alkaline Phosphatase	142 IU/L	UPTO 280
SGPT (Alanine Amino Transferase - ALT)	12 U/L	UPTO 40
SGOT (Aspartate Amino Transferase - AST)	18 U/L	UPTO 40
Total Proteins	6.4 g/dl	6.4 - 8.3
Albumin	3.5 g/dl	3.4 - 5.4
Globulin	2.90 g/dl	2.5 - 3.8
Alb/Glo Ratio	1.21	

**** END OF REPORT ****

Note: THIS REPORT IS NOT FOR MEDICOLEGAL PURPOSE

ALANA
REHABILITATION AND
DIAGNOSTIC CENTRE
lab Incharge
DWARAKANAGAR, ADILABAD.

Address : Beside Dr. Sandeep Pawar Hospital, Near Old Petrol Pump, Corporation Bank Cellar,
Dwarakanagar, ADILABAD - 504 001. Cell : 8686961430, 9550533883



ALANA

REHABILITATION & DIAGNOSTIC CENTRE

Name : Mrs. YELKAPELLI SHILPA
Patient No : 0304 Registered Date : 31-Mar-2022 12:15:09 PM
Age / Gender : 34 Y / Female Reported Date : 04-Apr-2022 09:30:07 AM
Bill No : 0285 Report Printed on : 04-Apr-2022 09:44:49 PM
Referred By : MEDI-WHEEL FULL BODY HEALTH CHECKUP



CLINICAL PATHOLOGY

Test Description	RESULT	Reference Range
------------------	--------	-----------------

URINE ROUTINE EXAMINATION REPORT (CUE)

PHYSICAL EXAMINATION

Colour	Pale Yellow	
Volume	10	ml
Appearance	Slightly Turbid	
Specific Gravity	1.015	1.010 - 1.030
Reaction (PH)	6.0	4.8 - 7.6

CHEMICAL EXAMINATION

Protein	Trace	Absent
Glucose	NIL	Absent
Ketones	Absent	Absent
Bile Salts & Bile Pigments	Absent	Absent

MICROSCOPIC EXAMINATION

Pus Cells	6-8	/hpf
Epithelial Cells	4-6	/hpf
Crystals	Absent	

**** END OF REPORT ****

Note: THIS REPORT IS NOT FOR MEDICOLEGAL PURPOSE

ALANA
REHABILITATION AND
DIAGNOSTIC CENTRE
DWARAKANAGAR, ADILABAD.
lab Incharge



Lakshmi Diagnostics

Your Health is Our Priority...

Patient Name : **MRS. YELKAPELLI SHILPA**

Age : 34 years (Female)

Referral : ALANA DIAGNOSTICS

Reg. ID : D - 15579

Report Date : Mar 31, 2022, 11:14 a.m.

X-RAY CHEST PA VIEW

Trachea is normal in position.

Cardiac size is normal.

Both lung fields are clear.

Both hila and diaphragmatic contour are normal.

Both costophrenic angles are clear.

Bony cage and soft tissues are normal.

IMPRESSION:

*** NO ABNORMALITY DETECTED IN BILATERAL LUNG FIELDS.**

Note : This is a professional opinion only. Each investigation has its limitations. Final diagnosis needs correlation with clinical context and other investigations. Kindly discuss, if necessary.

****END OF REPORT****





Lakshmi Diagnostics

Your Health is Our Priority...

Patient Name : **MRS. YELKAPELLI SHILPA**

Age : 34 years (Female)

Referral : ALANA DIAGNOSTICS

Reg. ID : D - 15579

Report Date : Mar 31, 2022, 11:20 a.m.

ULTRASOUND WHOLE ABDOMEN

LIVER: Normal in size (12.1 cms) and echotexture with smooth contours. No focal lesions. Intrahepatic biliary and vascular radicles are normal. CBD and portal vein are normal.

GALL BLADDER: Well distended. No evidence of calculi / wall thickening.

SPLEEN: Normal in size (10.3 cms) and echopattern.

PANCREAS: Normal in size and outlines. Parenchymal texture normal. No ductal dilatation. No calcifications / calculi

AORTA & IVC: Normal in calibre. No pre / para aortic lymphadenopathy.

RIGHT KIDNEY : Measures 10.1 x 4 cms. Normal in size, with smooth contours. Parenchymal texture normal. No calculi. No hydronephrosis. Cortico medullary differentiation well maintained.

LEFT KIDNEY : Measures 10.6 x 3.9 cms. Normal in size, with smooth contours. Parenchymal texture normal. No calculi. No hydronephrosis. Cortico medullary differentiation well maintained.

URINARY BLADDER: Well distended. No evidence of wall thickening / calculi.

UTERUS: Not Visualised - Post hysterectomy status.

OVARIES: Both ovaries are normal in size and echotexture.
Right ovary measures 2.9 x 1.5 cms.
Left ovary measures 2.7 x 1.6 cms.





Lakshmi Diagnostics

Your Health is Our Priority...

No fluid seen in Pouch of Douglas.

No free fluid in the abdomen.

IMPRESSION:

*** POST HYSTERECTOMY STATUS , NO OTHER ABNORMALITY DETECTED.**

SUGGESTED CLINICAL CORRELATION AND FOLLOW UP

Note : This is a professional opinion only. Each investigation has its limitations. Final diagnosis needs correlation with clinical context and other investigations. Kindly discuss, if necessary.

****END OF REPORT****



Dr. Javaji Sai Krishna
MBBS, DNB, Radiology
Regd No. 08773

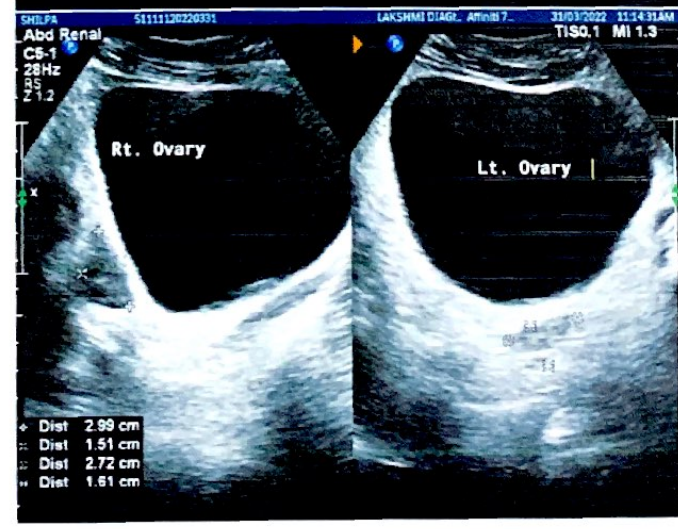
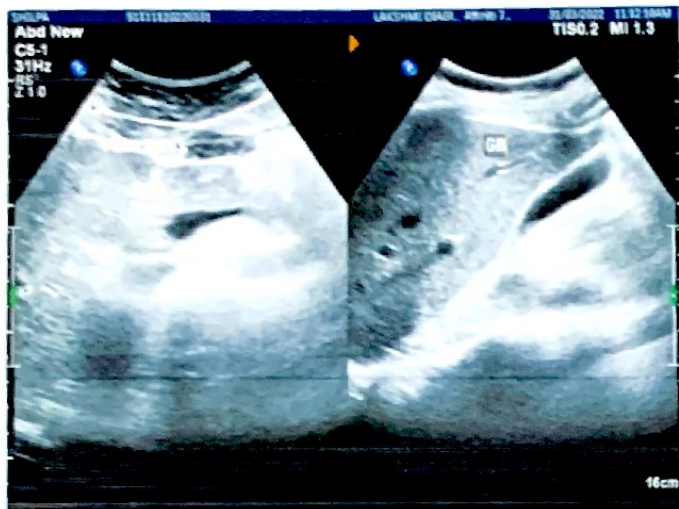

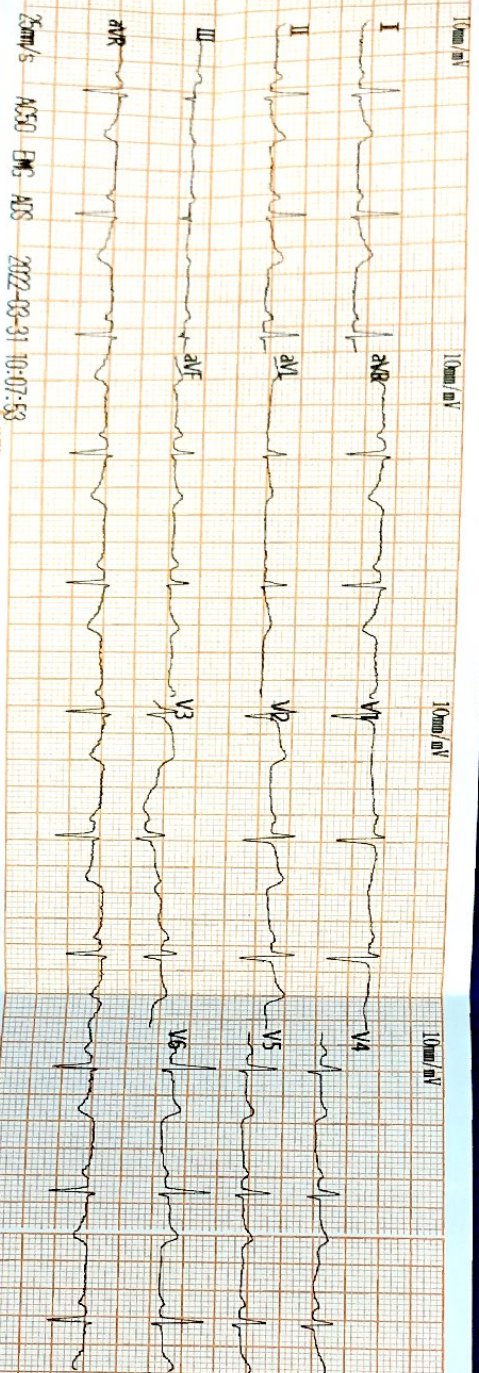

Vent. Rate(BPM) : 66
 PR Int. (ms) : 157
 P/QRS/T Int. (ms) : 115 97 192
 QT/QTc Int. (ms) : 452 475
 P/QRS/T Axis(Deg) : 69 29 61
 RV5/SVI Amp.(mV) : 0.15 0.09
 RV5/SVI Amp.(mV) : 0.45 0.56

ECG Analysis Result:

800 Normal Sinus Rhythm
 132 Low Voltage/Chol Leads
 141 Long QTc
 *** Borderline Abnormal ECG ***

V2:33 Technician :
 CV SELPA
 50000001235 F 34Y / CM/Ag



25mm/s MS50 EMS ADS
 2022-03-31 10:07:53
 ATC