



Park Hospital

GROUP SUPER SPECIALITY HOSPITAL

DEPARTMENT OF RADIOLOGY

Patient Name	Mrs. ANJALI CHAWLA	Billed Date	25/03/2023	10.25 AM
Reg No	654134	Reported Date	25/03/2023	
Age/Sex	31 Years 1 Months 15Days / Female	Req. No.	24063821	
Type	OPD	Consultant Doctor	Dr. RMO	

USG WHOLE ABDOMEN

LIVER: The liver is normal in size 11.5cm, shape and echotexture. No evidence of any focal lesion. IHBR is not dilated.

GALL BLADDER: The gall bladder is well distended. No evidence any calculus or mass seen. GB wall thickness with in normal limits.No evidence of pericholecystic fluid is seen.

BILE DUCT: The common bile duct is normal in caliber. Its measures 4.2 mm at porta hepatis. No evidence of calculus is noted in common bile duct.

SPLEEN:The spleen is normal in size 7.2cm and shape. Its echotexture is homogeneous. No evidence of focal lesion is noted.

PANCREAS: The pancreas is obscured.

KIDNEYS: The bilateral kidneys are normal in size and echotexture. Cortico-medullary differentiation is maintained. There is no evidence of obvious calculus or hydronephrosis.

URINARY BLADDER: The urinary bladder is well distended.It shows uniformly thin walls and sharp mucosa. No evidence of calculus is seen. No evidence of mass or diverticulum is noted.

UTERUS: The uterus is retroflex. It measures 5.4x4.6x3.4cms. in the longitudinal, anteroposterior and transverse dimensions respectivelyThe uterine margins is smooth and does not reveal any contour abnormalities.

The uterine myometrium shows homogeneous echotexture.

No evidence of leiomyoma is noted. No solid or cystic mass lesion is noted.

The endometrial echo is in the midline and measures 7.4mm.

Left ovary is bulky and shows a cyst of size 25x19.6mm with internal echoes..likely to suggest hemorrhagic cyst.

Minimal free fluid in POD.

No evidence of obvious retroperitoneal or mesantric lymphadenopathy is seen.

IMPRESSION:- Small left ovarian hemorrhagic cyst

To be correlated clinically.

Dr. ANSHU K. SHARMA
MBBS, MD
CONSULTANT RADIOLOGIST

Dr. MANJEET SEHRAWAT
MBBS, MD, PDCC
CONSULTANT RADIOLOGIST

Dr. NEENA SIKKA
MBBS, DNB
CONSULTANT RADIOLOGIST



Cert. No. H-2016-0369 Cert. No. MC - 4830

(This is only professional opinion and not the diagnosis, please correlate clinically)

Q Block, South City -II, Sohna Road, Sector-47, Gurgaon, Haryana

Ph.: 0124-4900000 (100 Lines), Toll Free No. : 1800-102-6767, Mob.: 62 62 82 82 35, Email: customercare@parkhospital.com

PARK GROUP OF HOSPITALS : West Delhi - Gurugram - Faridabad - Sonapat - Panipat - Karnal - Ambala - Patiala - Behror - Jaipur

the health care providers

the health care providers

25.3.23



Park Hospital

GROUP SUPER SPECIALITY HOSPITAL

Anjali chavla

ENT

Dr Anju

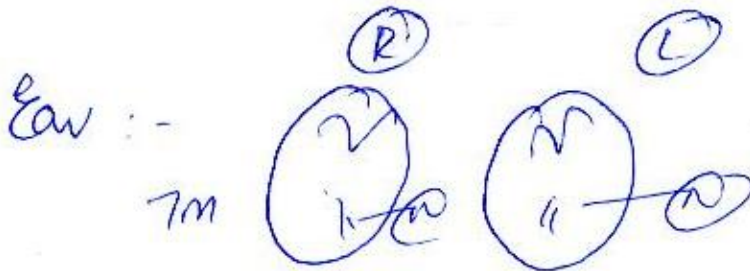

Oral - NAD

Nose - Septum median
len NAD

Ado

PTA

[Signature]



(This is only professional opinion and not the diagnosis, please correlate clinically)

Cert. No. H-2016-0368 Cert. No. MC - 4830

Q Block, South City -II, Sohna Road, Sector-47, Gurgaon, Haryana

Ph.: 0124-4900000 (100 Lines), Toll Free No. : 1800-102-6767, Mob.: 62 62 82 82 35, Email: customercare@parkhospital.in

PARK GROUP OF HOSPITALS : West Delhi - Gurugram - Faridabad - Sonipa - Panipat - Karnal - Ambala - Patiala - Behror - Jaipur

the **health** care providers

the **health** care providers



Anjali / 30/F

25/3/23

DERMATOLOGY

? AV

Adv -

- ACNASOL NC
gel.

(2/A) _____ N

- MELALUMIN
UNDER. EYE
SERUM

(2/A) _____ (N)
24 weeks

- Photostable gold
sunscreen.

8am - 12pm.



(This is only professional opinion and not the diagnosis, please correlate clinically)

Cert. No. H-2016-0369 Cert. No. MC-4830

Q Block, South City -II, Sohna Road, Sector-47, Gurgaon, Haryana
Ph.: 0124-4900000 (100 Lines), Toll Free No. : 1800-102-6767, Mob.: 62 62 82 82 35, Email: customercare@parkhospital.in

PARK GROUP OF HOSPITALS : West Delhi - Gurugram - Faridabad - Sonipa - Panipat - Karnal - Ambala - Patiala - Behror - Jaipur



Dental

Vitals :

Chief Complaints :

ofc carious int 36, 16, 26

H/O Present Illness :

Stain ++, Calculus ++

Past History :

Advice

Investigation :

Drug Allergies : (if any)

① Scaling & Polishing

Treatment :

- ① Root canal treatment in 36
 ↳ Crown int 36
- ① Composite restoration 16, 26



Gurgaon

Q Block South City 11, Sohna Road, Main Sector-47, Gurgaon, Haryana Ph.: 0124-4900000 Fax : 0124-2218733
E-mail : parkmedicenters@gmail.com

● West Delhi ● South Delhi ● Faridabad ● Panipat ● Karnal



Park Hospital

GROUP SUPER SPECIALITY HOSPITAL



Anjali 30 yr F.

MARRIED for 3yr Stayup together for last 1 1/2 yr

Cycles 3-5/28-30 regular flow @ 2nd day of cycle

No H/o DM, HT, thyroid.

No family H/o DM, HT, Tuberculosis

Vitals :

Chief Complaints :

BP - 120/70

wt - 57.6 kg

HT - 5.2 Feet

H/O Present Illness :

e/c

Past History :

P/S
P/S

Pr. having periods 2nd day.

- PAP smear after the periods

Bring all unvestigal of infertility.

Investigation :

Drug Allergies : (if any)

Treatment :



Gurgaon

Q Block South City 11, Sohna Road, Main Sector-47, Gurgaon, Haryana Ph.: 0124-49000000 Fax : 0124-2218733
E-mail : parkmedicenters@gmail.com

● West Delhi ● South Delhi ● Faridabad ● Panipat ● Karnal

the health care providers

the health care providers



DEPARTMENT OF RADIOLOGY

Patient Name	Mrs. ANJALI CHAWLA	Billed Date	: 25/03/2023	10.25 AM
Reg No	654134	Reported Date	: 25/03/2023	
Age/Sex	31 Years 1 Months 15Days / Female	Req. No.	: 24063821	
Type	OPD	Consultant Doctor	Dr. RMO	

X-RAY CHEST AP/PA

X-RAY CHEST P.A. VIEW

Bilateral lungs appears normal.

No focal lung lesion seen.

No evidence of free fluid is seen.

Both hila are normal in size, have equal density and bear normal relationship.

The heart and trachea are central in position and no mediastinal abnormality is visible.

The cardiac size is normal for patient age and view.

The domes of the diaphragms are normal in position, and show smooth outline.

To be correlated clinically



Dr. ANSHU K. SHARMA
MBBS, MD
CONSULTANT RADIOLOGIST

Dr. MANJEET SEHRAWAT
MBBS, MD, PDCC
CONSULTANT RADIOLOGIST

Dr. NEENA SIKKA
MBBS, DNB
CONSULTANT RADIOLOGIST



Cert. No. H-2016-0369 Cert. No. MC - 4830

(This is only professional opinion and not the diagnosis, please correlate clinically)

Q Block, South City -II, Sohna Road, Sector-47, Gurgaon, Haryana

Ph.: 0124-4900000 (100 Lines), Toll Free No. : 1800-102-6767, Mob.: 62 62 82 82 35, Email: customercare@parkhospital.in



DEPARTMENT OF PATHOLOGY

Patient Name : Mrs. ANJALI CHAWLA
MR No : 654134
Age/Sex : 31 Years 1 Months 15 Days / Female
Type : OPD
TPA/Corporate : MEDIWHEEL PVT LTD

Bill Date : 25/03/2023
Reporting Date : 25/03/2023
Sample ID : 115678
Bill/Req. No. : 24063821
Ref Doctor : Dr.RMO

Test	Result	Bio. Ref. Interval	Units	Method
BLOOD SUGAR 2 HR. PP				
BLOOD SUGAR P.P.	78	L 80 - 150	mg/dl	

***** END OF THE REPORT *****



Sample no.

Dr. SONIA KUMARI
 MBBS, MD (PATHOLOGY) Gold medalist

Dr. PRADIP KUMAR
 Consultant (Microbiology)

Dr. NISHA TIWARI
 MBBS, MD (Microbiology)

USER NM AMIT1



(This is only professional opinion and not the diagnosis, please correlate clinically)

Cert. No. H-2016-0389 Cert. No. MC - 4830

Q Block, South City -II, Sohna Road, Sector-47, Gurgaon, Haryana Page 1 of 1
 Ph.: 0124-4900000 (100 Lines), Toll Free No. : 1800-102-6767, Mob.: 62 62 82 82 35, Email: customercare@parkhospital.in

PARK GROUP OF HOSPITALS : West Delhi - Gurugram - Faridabad - Sonapat - Panipat - Karnal - Ambala - Patiala - Behror - Jaipur



DEPARTMENT OF PATHOLOGY

Patient Name : Mrs. ANJALI CHAWLA

MR No : 654134

Age/Sex : 31 Years 1 Months 15 Days / Female

Type : OPD

TPA/Corporate : MEDIWHEEL PVT LTD

Bill Date : 25/03/2023

Reporting Date : 25/03/2023

Sample ID : 115678

Bill/Req. No. : 24063821

Ref Doctor : Dr.RMO

Test	Result	Bio. Ref. Interval	Units	Method
------	--------	--------------------	-------	--------

BLOOD GROUPING AND RH FACTOR

BLOOD GROUP	" B " RH POSITIVE			MATRIX GEL
-------------	-------------------	--	--	------------

***** END OF THE REPORT *****



Sample no.

Dr. SONIA KUMARI

MBBS, MD (PATHOLOGY) Gold medalist

Dr. PRADIP KUMAR

Consultant (Microbiology)

Dr. NISHA TIWARI

MBBS, MD (Microbiology)

USER NM

SHOAIBPA11



(This is only professional opinion and not the diagnosis, please correlate clinically)

Cert. No. H-2016-0369 Cert. No. MC-4830 Q Block, South City -II, Sohna Road, Sector-47, Gurgaon, Haryana Page 1 of 1
Ph.: 0124-4900000 (100 Lines), Toll Free No. : 1800-102-6767, Mob.: 62 62 82 82 35, Email: customercare@parkhospital.in

PARK GROUP OF HOSPITALS : West Delhi - Gurugram - Faridabad - Sonapat - Panipat - Karnal - Ambala - Patiala - Behror - Jaipur



DEPARTMENT OF PATHOLOGY

Patient Name : Mrs. ANJALI CHAWLA
MR No : 654134
Age/Sex : 31 Years 1 Months 15 Days / Female
Type : OPD
TPA/Corporate : MEDIWHEEL PVT LTD

Bill Date : 25/03/2023
Reporting Date : 28/03/2023
Sample ID : 115678
Bill/Req. No. : 24063821
Ref Doctor : Dr.RMO

Test	Result	Bio. Ref. Interval	Units	Method
URINE ROUTINE AND MICROSCOPY				
PHYSICAL CHARACTERSTICS				
QUANTITY	30ml	5 - 100	ml	
COLOUR	Pale Yellow	Pale Yellow		Vishal
TURBIDITY	Clear	clear		
SPECIFIC GRAVITY	1.020	1.000-1.030		urinometer
CHEMICAL EXAMINATION-1				
UROBILINOGEN	NIL	NIL		Ehrlich
URINE PROTEIN	NIL	NIL	mg/dl	Protein error indicator
BLOOD	NIL	NIL		
URINE BILIRUBIN	NIL	NIL		
GLUCOSE	NIL	NIL	mg/dL	GOD-POD/Benedicts
URINE KETONE	NIL	NIL		SOD.
MICRO.EXAMINATION				
PUS CELL	2-3	0-5	cells/hpf	Microscopic
RED BLOOD CELLS	Nil	0-2	cells/hpf	
EPITHELIAL CELLS	1-2	0-5	cells/hpf	
CASTS	Nil	NIL	/lpf	
CRYSTALS	NIL	NIL	/hpf	
OTHER	Nil			

***** END OF THE REPORT *****



Sample no.

Dr. SONIA KUMARI
 MBBS, MD (PATHOLOGY) Gold medalist

Dr. PRADIP KUMAR
 Consultant (Microbiology)

Dr. NISHA TIWARI
 MBBS, MD (Microbiology)

USER NM SHOABPA11



Cert. No. H-2016-0369 Cert. No. MC-4830

(This is only professional opinion and not the diagnosis, please correlate clinically)

Q Block, South City -II, Sohna Road, Sector-47, Gurgaon, Haryana Page 1 of 1
 Ph.: 0124-4900000 (100 Lines), Toll Free No. : 1800-102-6767, Mob.: 62 62 82 82 35, Email: customercare@parkhospital.in

PARK GROUP OF HOSPITALS : West Delhi - Gurugram - Faridabad - Sonapat - Panipat - Karnal - Ambala - Patiala - Behror - Jaipur

the health care providers

the health care providers



DEPARTMENT OF PATHOLOGY

Patient Name : Mrs. ANJALI CHAWLA

MR No : 654134

Age/Sex : 31 Years 1 Months 15 Days / Female

Type : OPD

TPA/Corporate : MEDIWHEEL PVT LTD

Bill Date : 25/03/2023

Reporting Date : 27/03/2023

Sample ID : 115678

Bill/Req. No. : 24063821

Ref Doctor : Dr.RMO

Test	Result	Bio. Ref. Interval	Units	Method
URINE C/S				

NAME OF SPECIMEN	URINE			
ORGANISM IDENTIFIED	NO GROWTH SEEN IN CULTURE AFTER 48HRS OF INCUBATION AT 37 C DEGREE.			Aerobic culture

Method :

Note :

***** END OF THE REPORT *****



Sample no.

Dr. SONIA KUMARI

MBBS, MD (PATHOLOGY) Gold medalist

Dr. PRADIP KUMAR

Consultant (Microbiology)

Dr. NISHA TIWARI

MBBS, MD (Microbiology)

USER NM

ANJALIPA91



(This is only professional opinion and not the diagnosis, please correlate clinically)

Cert. No. TH-2016-0369 Cert. No. MC - 4830

Q Block, South City -II, Sohna Road, Sector-47, Gurgaon, Haryana Page 1 of 1

Ph.: 0124-4900000 (100 Lines), Toll Free No. : 1800-102-6767, Mob.: 62 62 82 82 35, Email: customercare@parkhospital.in

PARK GROUP OF HOSPITALS : West Delhi - Gurugram - Faridabad - Sonipat - Panipat - Karnal - Ambala - Patiala - Behror - Jaipur



DEPARTMENT OF PATHOLOGY

Patient Name : Mrs. ANJALI CHAWLA

MR No : 654134

Age/Sex : 31 Years 1 Months 15 Days / Female

Type : OPD

TPA/Corporate : MEDIWHEEL PVT LTD

Bill Date : 25/03/2023

Reporting Date : 25/03/2023

Sample ID : 115678

Bill/Req. No. : 24063821

Ref Doctor : Dr.RMO

Test	Result	Bio. Ref. Interval	Units	Method
ESR (WESTERGREN)				
E.S.R. - II HR.	28		mm II Hr.	Westergren

***** END OF THE REPORT *****



Sample no.

Dr. SONIA KUMARI

MBBS, MD (PATHOLOGY) Gold medalist

Dr. PRADIP KUMAR

Consultant (Microbiology)

Dr. NISHA TIWARI

MBBS, MD (Microbiology)

USER NM

SHOAIBPA11



(This is only professional opinion and not the diagnosis, please correlate clinically)

Cert. No. H-2016-0369 Cert. No. MC-4830

Q Block, South City -II, Sohna Road, Sector-47, Gurgaon, Haryana Page 1 of 1

Ph.: 0124-4900000 (100 Lines), Toll Free No.: 1800-102-6767, Mob.: 62 62 82 82 35, Email: customer-care@parkhospital.in

PARK GROUP OF HOSPITALS : West Delhi - Gurugram - Faridabad - Sonapat - Panipat - Karnal - Ambala - Patiala - Behror - Jaipur



DEPARTMENT OF PATHOLOGY

Patient Name : Mrs. ANJALI CHAWLA
MR No : 654134
Age/Sex : 31 Years 1 Months 15 Days / Female
Type : OPD
TPA/Corporate : MEDIWHEEL PVT LTD

Bill Date : 25/03/2023
Reporting Date : 25/03/2023
Sample ID : 115678
Bill/Req. No. : 24063821
Ref Doctor : Dr.RMO

Test	Result	Bio. Ref. Interval	Units	Method
CBC				
HAEMOGLOBIN	12.9	12 - 15	gm/dL	COLORIMETRY
TOTAL LEUCOCYTE COUNT	5700	4000-11000	/ μ L	ELECTRICAL
DIFFERENTIAL COUNT				
NEUTROPHILS	65	40.0 - 80.0	%	FLOW CYTOMETRY
LYMPHOCYTES	25	20.0 - 40.0	%	FLOW CYTOMETRY
MONOCYTES	07	2.0 - 10.0	%	FLOW CYTOMETRY
EOSINOPHILS	03	0.0 - 5.0	%	FLOW CYTOMETRY
BASOPHILS	00	0.0 - 2.0	%	FLOW CYTOMETRY
RED BLOOD CELL COUNT	4.4	3.5 - 5.5	millions/ μ L	ELECTRICAL
PACKED CELL VOLUME ,	42.0	35.0 - 50.0	%	ELECTRICAL
MEAN CORPUSCULAR VOLUME	95.5	83 - 101	fL	ELECTRICAL
MEAN CORPUSCULAR HAEMOGLOBIN	29.3	27 - 31	Picogrammes	CALCULATED
MEAN CORPUSCULAR HB CONC	30.7	L 33 - 37	g/dl	CALCULATED
PLATELET COUNT	211	150 - 450	thou/ μ L	ELECTRICAL
RDW	13.5	11.6 - 14.5	%	CALCULATED

***** END OF THE REPORT *****



Sample no.

Dr. SONIA KUMARI
 MBBS, MD (PATHOLOGY) Gold medalist

Dr. PRADIP KUMAR
 Consultant (Microbiology)

Dr. NISHA TIWARI
 MBBS, MD (Microbiology)

USER NM SHOAI BPA11



Cert. No. N-2016-0369 Cert. No. MC - 4830

(This is only professional opinion and not the diagnosis, please correlate clinically)

Q Block, South City -II, Sohna Road, Sector-47, Gurgaon, Haryana Page 1 of 1
 Ph.: 0124-4900000 (100 Lines), Toll Free No. : 1800-102-6767, Mob.: 62 62 82 82 35, Email: customercare@parkhospital.in

PARK GROUP OF HOSPITALS : West Delhi - Gurugram - Faridabad - Sonapat - Panipat - Karnal - Ambala - Patiala - Behror - Jaipur



DEPARTMENT OF PATHOLOGY

Patient Name : Mrs. ANJALI CHAWLA
MR No : 654134
Age/Sex : 31 Years 1 Months 15 Days / Female
Type : OPD
TPA/Corporate : MEDIWHEEL PVT LTD

Bill Date : 25/03/2023
Reporting Date : 25/03/2023
Sample ID : 115678
Bill/Req. No. : 24063821
Ref Doctor : Dr.RMO

Test	Result	Bio. Ref. Interval	Units	Method
LIPID PROFILE				
LIPID PROFILE				
TOTAL CHOLESTEROL	153	0 - 250	mg/dL	CHOD -Trinder
SERUM TRIGLYCERIDES	109	60 - 165	mg/dl	GPO-TRINDER
HDL-CHOLESTEROL	55	30 - 70	mg/dl	DIRECT
VLDL CHOLESTEROL	21	6 - 32	mg/dL	calculated
LDL	77	50 - 135	mg/dl	calculated
LDL CHOLESTEROL/HDL RATIO	1.4	1.0 - 3.0	mg/dL	calculated
TOTAL CHOLESTEROL/HDL RATIO	2.7	2.0 - 5.0	mg/dl	calculated

***** END OF THE REPORT *****



Sample no.

Dr. SONIA KUMARI
 MBBS, MD (PATHOLOGY) Gold medalist

Dr. PRADIP KUMAR
 Consultant (Microbiology)

Dr. NISHA TIWARI
 MBBS, MD (Microbiology)

USER NM AMIT1



(This is only professional opinion and not the diagnosis, please correlate clinically)

Q Block, South City -II, Sohna Road, Sector-47, Gurgaon, Haryana Page 1 of 1

Ph.: 0124-4900000 (100 Lines), Toll Free No.: 1800-102-6767, Mob.: 62 62 82 82 35, Email: customercare@parkhospital.in

PARK GROUP OF HOSPITALS : West Delhi - Gurugram - Faridabad - Sonapat - Panipat - Karnal - Ambala - Patiala - Behror - Jaipur



DEPARTMENT OF PATHOLOGY

Patient Name : Mrs. ANJALI CHAWLA

MR No : 654134

Age/Sex : 31 Years 1 Months 15 Days / Female

Type : OPD

TPA/Corporate : MEDIWHEEL PVT LTD

Ref Doctor : Dr.RMO

Bill Date : 25/03/2023 10:25 AM

Sample Col Dt/Tm : 25/03/2023 11:35 am

Sample Rec Dt/Tm : 25/03/2023 11:35 am

Reporting Date : 2023-03-25 00:00:00-01 18:17

Sample ID : 115678

Bill/Req. No. : 24063821

Test	Result	Bio. Ref. Interval	Units	Method
BLOOD SUGAR FASTING				
PLASMA GLUCOSE FASTING	80	60 - 110	mg/dl	GOD TRINDERS

***** END OF THE REPORT *****



Dr. PRADIP KUMAR
Consultant (Microbiology)

Dr. SONIA KUMARI
MD Pathology (Gold Medalist)

Dr. NISHA TIWARI
MBBS, MD (Microbiology)

USER NM AMIT1



(This is only professional opinion and not the diagnosis, please correlate clinically)

Q Block, South City - II, Sohna Road, Sector-47, Gurgaon, Haryana

Ph.: 0124-4900000 (100 Lines), Toll Free No. : 1800-102-6767, Mob.: 62 62 82 82 35, Email: customercare@parkhospital.in

Page 1 of 1

PARK GROUP OF HOSPITALS : West Delhi - Gurugram - Faridabad - Sonapat - Panipat - Karnal - Ambala - Patiala - Behror - Jaipur



DEPARTMENT OF PATHOLOGY

Patient Name : Mrs. ANJALI CHAWLA
MR No : 654134
Age/Sex : 31 Years 1 Months 15 Days / Female
Type : OPD
TPA/Corporate : MEDIWHEEL PVT LTD

Bill Date : 25/03/2023
Reporting Date : 25/03/2023
Sample ID : 115678
Bill/Req. No. : 24063821
Ref Doctor : Dr.RMO

Test	Result	Bio. Ref. Interval	Units	Method
THYROID PROFILE				
TRI-IODOTHYRONINE (T3)	1.20	0.60 - 1.81	ng/ml	Chemiluminescence
THYROXINE (T4)	6.3	5.01 - 12.45	µg/dL	Chemiluminescence
THYROID STIMULATING HORMONE	6.75	H 0.5-5.50	µIU/ml	
SPECIMEN TYPE	SERUM			

Method : chemiluminescent immunoassay

Note : Clinical Significance:

Thyroid function tests (TFTs) is a collective term for blood tests used to check the function of the thyroid. TFTs may be requested if a patient is thought to suffer from hyperthyroidism (overactive thyroid) or hypothyroidism (underactive thyroid), or to monitor the effectiveness of either thyroid-suppression or hormone replacement therapy. It is also requested routinely in conditions linked to thyroid disease, such as atrial fibrillation and anxiety disorder. A TFT panel typically includes thyroid hormones such as thyroid-stimulating hormone (TSH, thyrotropin) and thyroxine (T4), and triiodothyronine (T3) depending on local laboratory policy.

Note: Please correlate with clinical condition

***** END OF THE REPORT *****



Sample no.

Dr. SONIA KUMARI

MBBS, MD (PATHOLOGY) Gold medalist

Dr. PRADIP KUMAR

Consultant (Microbiology)

Dr. NISHA TIWARI

MBBS, MD (Microbiology)

USER NM

DINESH



(This is only professional opinion and not the diagnosis, please correlate clinically)

Cert. No. H-2016-0369 Cert. No. MC-4830

Q Block, South City -II, Sohna Road, Sector-47, Gurgaon, Haryana Page 1 of 1

Ph.: 0124-4900000 (100 Lines), Toll Free No. : 1800-102-6767, Mob.: 62 62 82 82 35, Email: customercare@parkhospital.in

PARK GROUP OF HOSPITALS : West Delhi - Gurugram - Faridabad - Sonapat - Panipat - Karnal - Ambala - Patiala - Behror - Jaipur



DEPARTMENT OF PATHOLOGY

Patient Name : Mrs. ANJALI CHAWLA
MR No : 654134
Age/Sex : 31 Years 1 Months 15 Days / Female
Type : OPD
TPA/Corporate : MEDIWHEEL PVT LTD

Bill Date : 25/03/2023
Reporting Date : 25/03/2023
Sample ID : 115678
Bill/Req. No. : 24063821
Ref Doctor : Dr.RMO

Test	Result	Bio. Ref. Interval	Units	Method
LFT (LIVER FUNCTION TEST)				
LFT				
TOTAL BILIRUBIN	0.3	0 - 1.2	mg/dL	DIAZO
DIRECT BILIRUBIN	0.2	0 - 0.4	mg/dL	DIAZO
INDIRECT BILIRUBIN	0.1	0.10 - 0.6	mg/dL	CALCULATED
SGOT (AST)	20	0 - 45	U/L	IFCC WITHOUT
SGPT (ALT)	18	0 - 45	U/L	IFCC WITHOUT
ALKALINE PHOSPHATASE	128	30 - 170	IU/L	MODIFIED IFCC
TOTAL PROTEINS	6.5	6.4 - 8.0	g/dL	BIURET
ALBUMIN	4.1	3.3 - 5.5	g/dL	BCG DYE
GLOBULIN	2.4	2.3 - 4.5	g/dL	CALCULATED
A/G RATIO	1.71	1.1 - 2.2		CALCULATED
SPECIMEN TYPE	SERUM			

***** END OF THE REPORT *****



Sample no.

Dr. SONIA KUMARI

MBBS, MD (PATHOLOGY) Gold medalist

Dr. PRADIP KUMAR
 Consultant (Microbiology)

Dr. NISHA TIWARI
 MBBS, MD (Microbiology)

USER NM SHOAI BPA11



(This is only professional opinion and not the diagnosis, please correlate clinically)

Cert. No. H-2016-0369 Cert. No. MC - 4830

Q Block, South City -II, Sohna Road, Sector-47, Gurgaon, Haryana Page 1 of 1
 Ph.: 0124-4900000 (100 Lines), Toll Free No. : 1800-102-6767, Mob.: 62 62 82 82 35, Email: customercare@parkhospital.in

PARK GROUP OF HOSPITALS : West Delhi - Gurugram - Faridabad - Sonapat - Panipat - Karnal - Ambala - Patiala - Behror - Jaipur



DEPARTMENT OF PATHOLOGY

Patient Name : Mrs. ANJALI CHAWLA
MR No : 654134
Age/Sex : 31 Years 1 Months 15 Days / Female
Type : OPD
TPA/Corporate : MEDIWHEEL PVT LTD

Bill Date : 25/03/2023
Reporting Date : 25/03/2023
Sample ID : 115678
Bill/Req. No. : 24063821
Ref Doctor : Dr.RMO

Test	Result	Bio. Ref. Interval	Units	Method
KFT (RENAL PROFILE)				
KFT				
SERUM UREA	25	10 - 45	mg/dL	UREASE-GLDH
SERUM CREATININE	0.6	0.4 - 1.4	mg/dL	MODIFIED JAFFES
SERUM URIC ACID	3.3	2.5 - 7.0	mg/dL	URICASE
SERUM SODIUM	139	136 - 148	mmol/L	ISE
SERUM POTASSIUM	4.7	3.5 - 5.5	meq/l	ISE
SERUM CALCIUM	9.2	8.5 - 10.5	mg/dL	ARSENazo III
SERUM PHOSPHORUS	4.0	2.5 - 4.5	mg/dL	AMMONIUM

***** END OF THE REPORT *****



Sample no.

Dr. SONIA KUMARI
 MBBS, MD (PATHOLOGY) Gold medalist

Dr. PRADIP KUMAR
 Consultant (Microbiology)

Dr. NISHA TIWARI
 MBBS, MD (Microbiology)

USER NM SHOAIBPA11



Cert. No. H-2016-0369 Cert. No. MC - 4830

(This is only professional opinion and not the diagnosis, please correlate clinically)

Q Block, South City -II, Sohna Road, Sector-47, Gurgaon, Haryana Page 1 of 1
 Ph.: 0124-4900000 (100 Lines), Toll Free No. : 1800-102-6767, Mob.: 62 62 82 82 35, Email: customercare@parkhospital.in

PARK GROUP OF HOSPITALS : West Delhi - Gurugram - Faridabad - Sonapat - Panipat - Karnal - Ambala - Patiala - Behror - Jaipur

PATIENT ID : 24063821 HEIGHT : 160 Cm WEIGHT : 57.00 Kg

Linked Median Report

March 25, 2023

03:10 p

*PATIENT NAME : MRS. ANJALI CHAWLA 30/F

Report time : 03:19 p

PROTOCOL : BRUCE

STAGE : Recovery

ST Levels (mm) / ST Slope (mV/s) measured at 80 ms Post J

PHASE TIME : 06:26

STAGE DURATION : 01:22

HR : 131 bpm

QRS Lead : V5

SPEED: 0.0 kmph

GRADE: 0.0

BP : 140 / 80 n

METs : 1.00

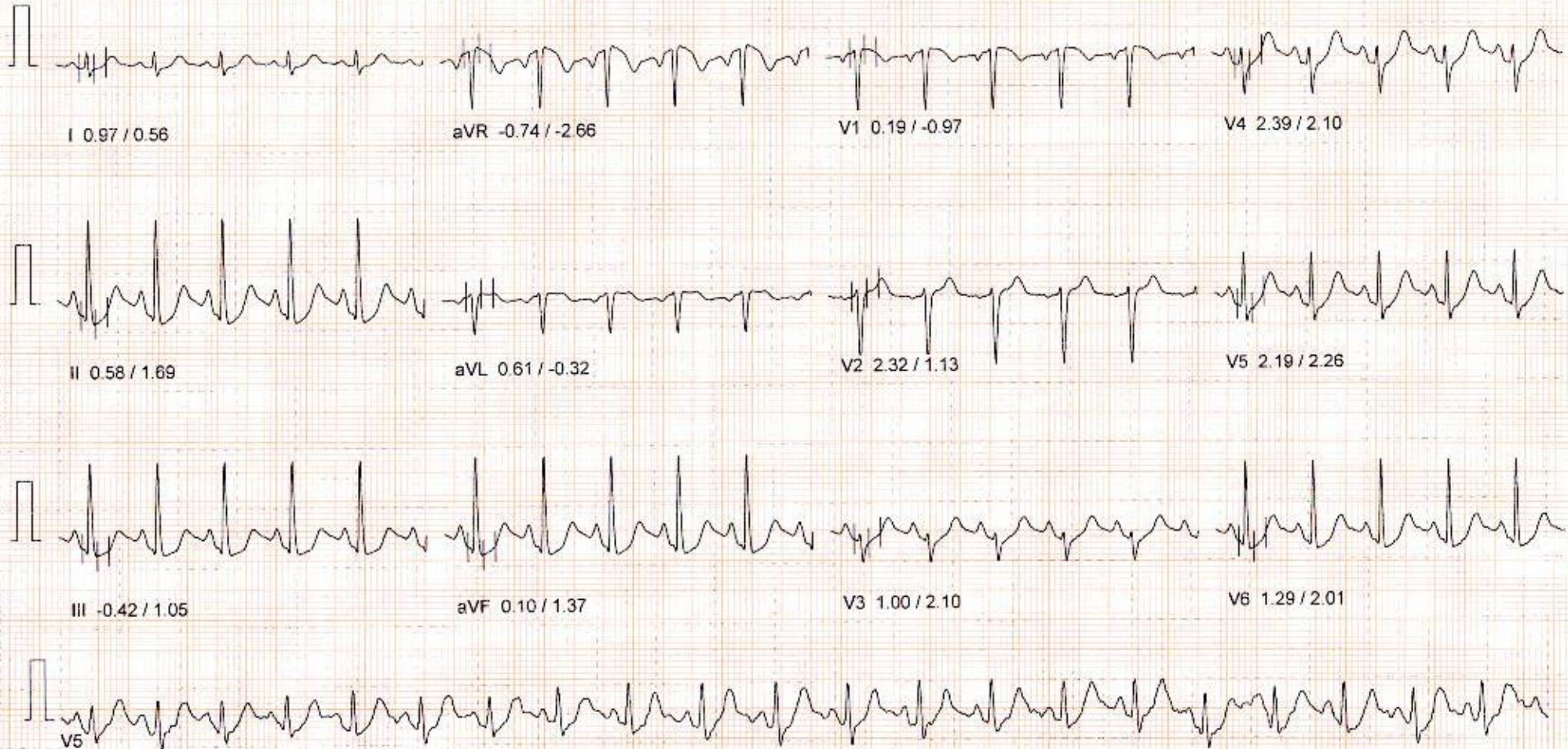

10mm/mv 25mm/sec

100 Hz

NASAN (C) ST-Win Basic Bl. 6.4, Unit Ver 0.00

PATIENT ID : 24063821 HEIGHT : 160 Cm WEIGHT : 57.00 Kg

Linked Median Report

March 25, 2023

03:10 p

PATIENT NAME : MRS. ANJALI CHAWLA 30/F

Report time : 03:18 p

PROTOCOL : BRUCE

PHASE TIME : 06:26

SPEED : 5.5 kmph

STAGE : Peak Exercise

STAGE DURATION : 00:03

GRADE : 14.0

ST Levels (mm) / ST Slope (mV/s) measured at 80 ms Post J

HR : 165 bpm

BP : 140 / 80 mmHg

QRS Lead : V5

METs : 8.00

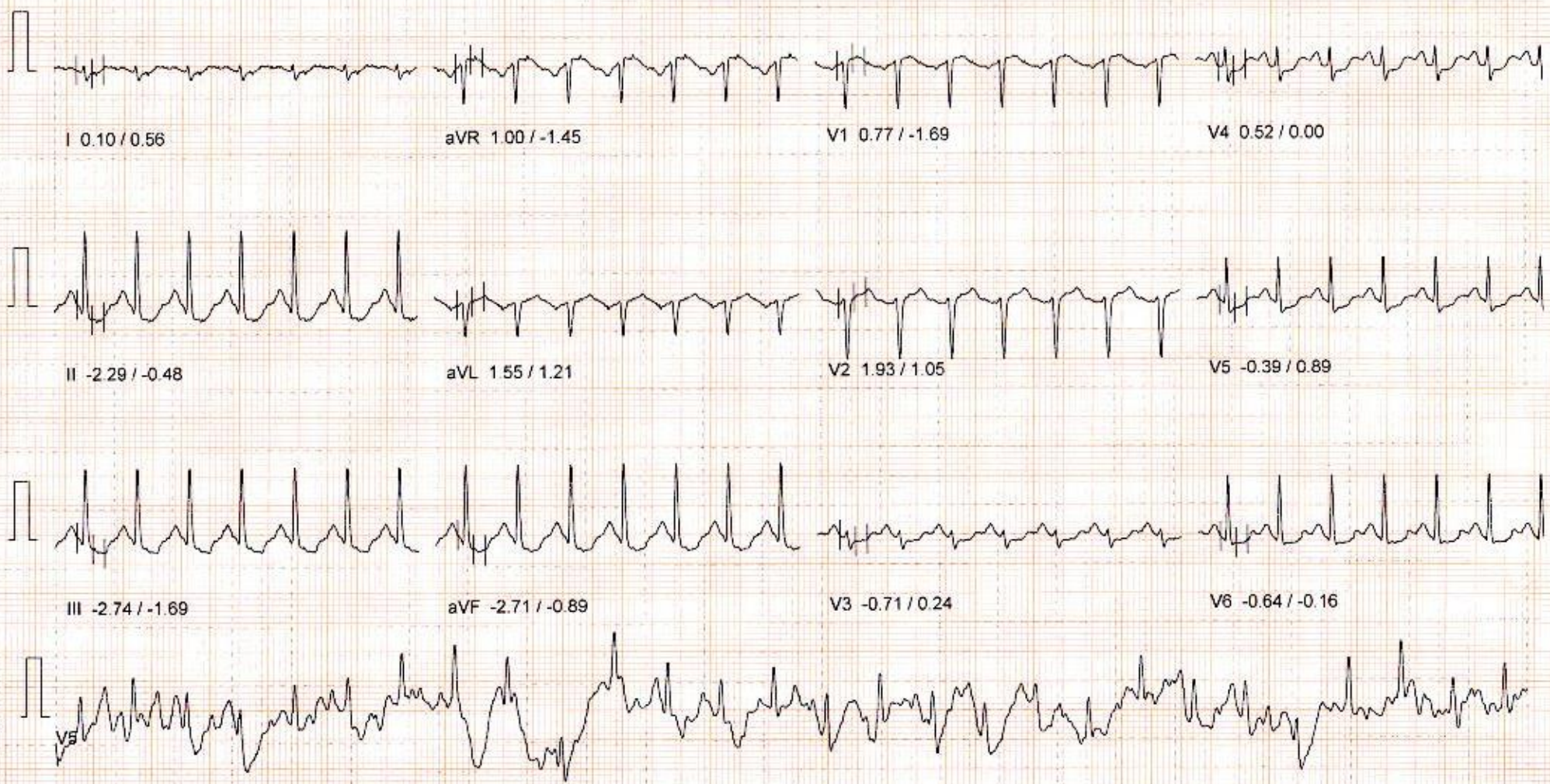

10mm/mv 25mm/sec

100 Hz

NASAN (C) ST-Win Basic BL 6.4, Unit Ver 0.00

PATIENT ID : 24063821 HEIGHT : 160 Cm WEIGHT : 57.00 Kg

Linked Median Report

March 25, 2023

03:10 p

PATIENT NAME : MRS. ANJALI CHAWLA 30/F

Report time : 03:17 p

PROTOCOL : BRUCE

STAGE : Exercise Stage 3

ST Levels (mm) / ST Slope (mV/s) measured at 80 ms Post J

PHASE TIME : 06:04

SPEED: 5.5 kmph

STAGE DURATION : 00:04

GRADE: 14.0

HR : 151 bpm

BP : 140 / 80 n

QRS Lead : V5

METs : 8.00

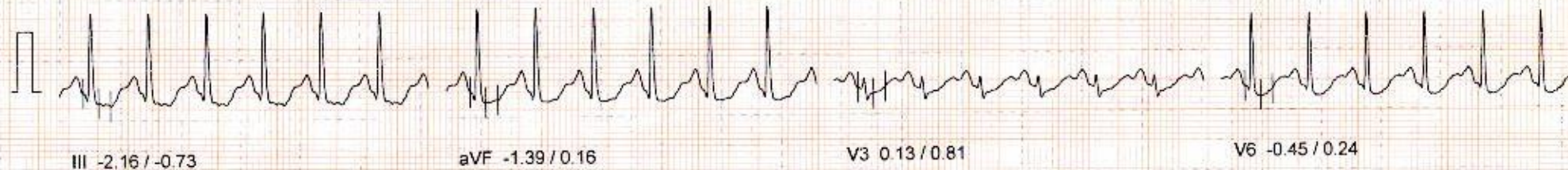
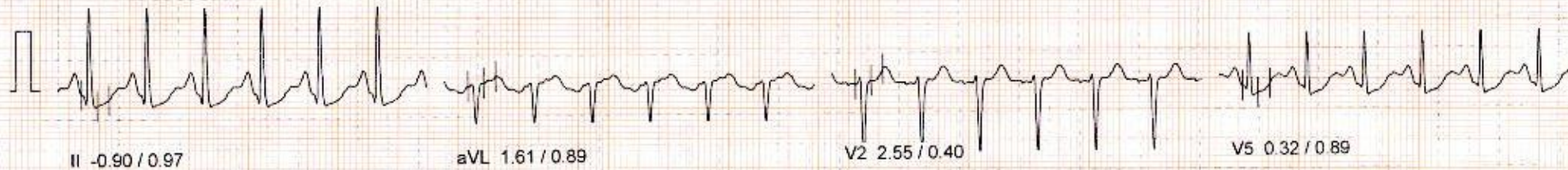

10mm/mv, 25mm/sec

100 Hz

NASAN (C) ST-Win Basic BL 6.4, Unit Ver 0.00

PATIENT ID : 24063821 HEIGHT : 160 Cm WEIGHT : 57.00 Kg

Linked Median Report

March 25, 2023

03:10 p

PATIENT NAME : MRS. ANJALI CHAWLA 30/F

Report time

03:16 p

PROTOCOL : BRUCE

PHASE TIME : 04:50

SPEED: 4.0 kmph

STAGE : Exercise Stage 2

STAGE DURATION : 01:50

GRADE: 12.0

ST Levels (mm) / ST Slope (mV/s) measured at 80 ms Post J

HR : 148 bpm

BP : 130 / 80 n

QRS Lead : V5

METs : 6.60

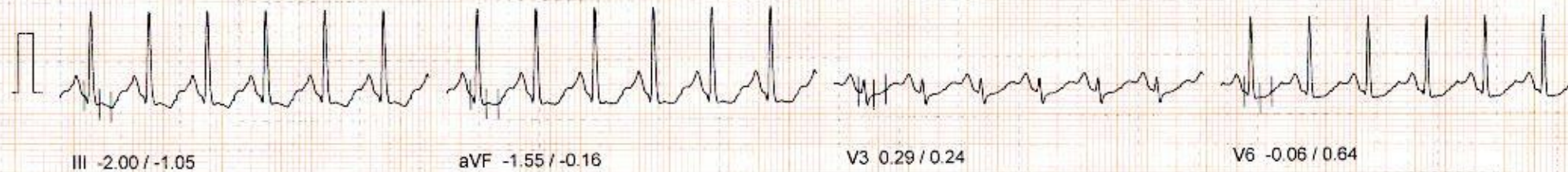
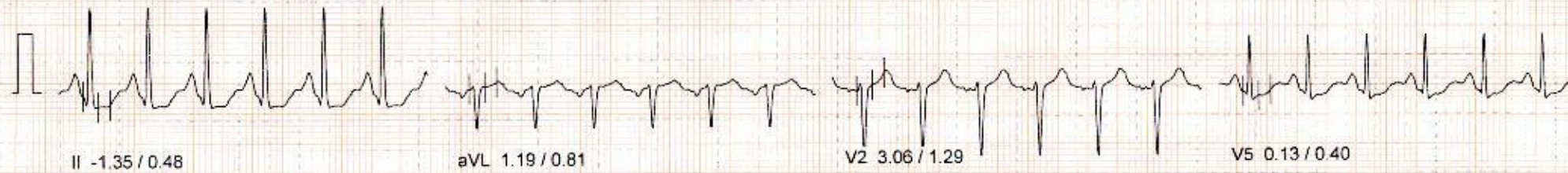

10mm/mv, 25mm/sec

100 Hz

NASAN (C) ST-Win Basic BL 6.4, Unit Ver 0.00

PATIENT ID : 24063821 HEIGHT : 160 Cm WEIGHT : 57.00 Kg

Linked Median Report

March 26, 2023 03:10 p

PATIENT NAME : MRS. ANJALI CHAWLA 30/F

Report time : 03:11 p

PROTOCOL : BRUCE

STAGE : Exercise Stage 1

PHASE TIME : 00:02 SPEED: 2.7 kmph

ST Levels (mm) / ST Slope (mV/s) measured at 80 ms Post J

STAGE DURATION : 00:02 GRADE: 10.0

HR : 105 bpm BP : 120 / 70 mmHg

QRS Lead : V5 METs : 3.40

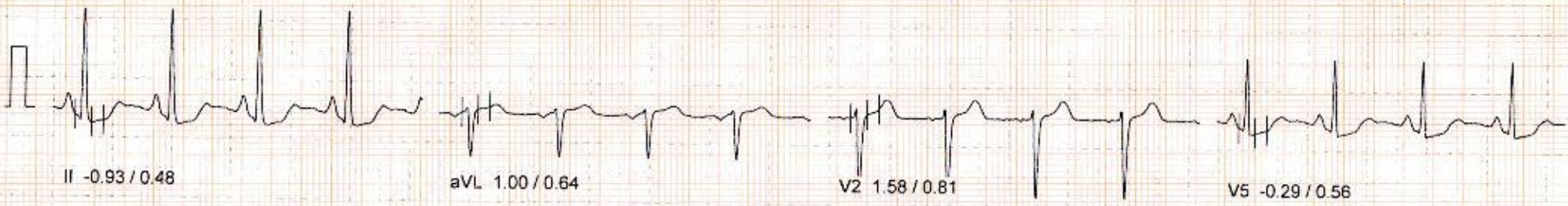

100 Hz

10mm/mv, 25mm/sec

NASAN (C) ST-Win Basic BL 6.4, Unit Ver 0.00

PATIENT ID : 24063821 HEIGHT : 160 Cm WEIGHT : 57.00 Kg

Linked Median Report

March 25, 2023 03:10 p

PATIENT NAME : MRS. ANJALI CHAWLA 30/F

Report time : 03:11 p

PROTOCOL : BRUCE

PHASE TIME : 00:39 SPEED: 0.0 kmph

STAGE : Supine

STAGE DURATION : 00:10 GRADE: 0.0

ST Levels (mm) / ST Slope (mV/s) measured at 80 ms Post J

HR : 120 bpm BP : 120 / 70 n

QRS Lead : V5 METs : 1.00



10mm/mv, 25mm/sec

100 Hz

NASAN (C) ST-Win Basic BL 6.4, Unit Ver 0.00

PARK HOSPITAL
SECTOR-47, Q-BLOCK, SOUTH CITY II, GURGAON

PATIENT ID : 24063821
PATIENT NAME : MRS ANJALI CHAWLA 30/F

Summary Report

Report time : 03:10 pm
March 25, 2023 03:10 pm

PROTOCOL : BRUCE
PATIENT HEIGHT : 160 Cm
PATIENT ADD : GURUGRAM

PATIENT WEIGHT : 57.00 Kg

Ref. By : Not Applicable
(Not Applicable)

Stage	Stage Time	Speed (Kmph) / Grade (%)	HR bpm	BP mmHg	R.P.P. X 1000	METS	ST Level I	Stage Comments
Pre-Test	00:29	0.00 / 0.00	115	120 / 70	13	1.00	0.13	
Supine	00:12	0.00 / 0.00	115	120 / 70	13	1.00	0.55	
Standing	00:06	0.00 / 0.00	107	120 / 70	12	1.00	0.48	
HyperVentilation	00:05	0.00 / 0.00	107	120 / 70	12	1.00	0.48	
Wait For Exercise	00:05	0.00 / 0.00	105	120 / 70	12	1.00	0.45	
Exercise Stage 1	03:00	2.70 / 10.00	138	130 / 80	17	5.70	0.48	
Exercise Stage 2	03:00	4.00 / 12.00	151	130 / 80	19	8.00	0.55	
Peak Exercise	00:26	5.50 / 14.00	157	140 / 80	21	8.00	0.39	
Recovery 1	01:00	0.00 / 0.00	143	140 / 80	20	1.00	0.97	

TOTAL EXER TIME : 6 : 26 min

MAX HR : 168 bpm (88.42 % of 190 bpm)

MAX BP : 140 / 80 mmHg

MAX WORKLOAD : 8.00

DISTANCE COVERED : 0.37 Km

DOUBLE PRODUCT : 23520.00

DR ELA MADAAN
NON INVASIVE CARDIOLOGIST

PATIENT ID : 24063821

PATIENT NAME : MRS. ANJALI CHAWLA 30/F

Summary Report

Report time :
March 25, 202303.10 pm
03.10 pm

PROTOCOL : BRUCE

PATIENT HEIGHT : 160 Cm

PATIENT WEIGHT : 57.00 Kg

PATIENT ADD. : GURUGRAM

Ref. By : Not Applicable

(Not Applicable)

OBJECT OF TEST :

RISK FACTOR :

ACTIVITY :

MEDICATION : NIL

BRIEF HISTORY : NIL

OTHER INVESTIGATION :

REASON FOR TERMINATION :

EXERCISE TOLERANCE :

EXERCISE INDUCED ARRHYTHMIA :

HAEMO RESPONSE :

CHRONO RESPONSE :

FINAL IMPRESSION :

TMT is negative for Exercise induced
reversible myocardial Ischemia
(no significant ST-T changes at peak Exercise
in comparison to base ECG)

Wangud - R

DR ELA MADAAN
NON INVASIVE CARDIOLOGIST

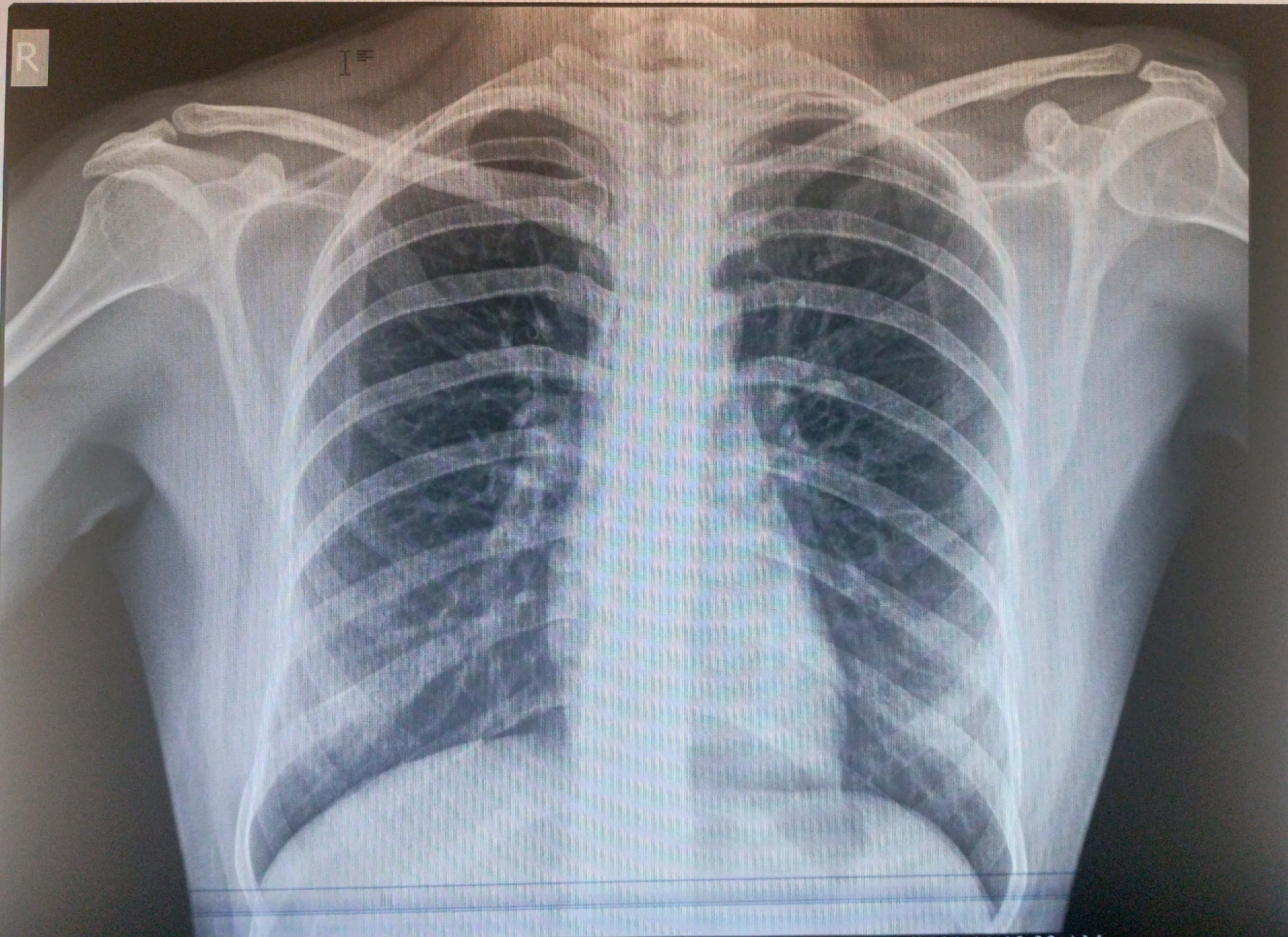

ANJALI CHAWLA 30Y/F Female Chest PA 24063821 3/25/2023 11:13:32 AM
PARK HOSPITAL, SOUTH CITY II, GURGAON, HARYANA



