



LABORATORY REPORT : BIOCHEMISTRY

Name	: Mr. ANIL VASUDEO LAVHARE	Age /Sex	: 36Y Y(s)/MALE
Bill Date	: 09-Nov-2024 09:30 AM	UMR No.	: 702411000713
Rec. Dt	: 09-Nov-2024 09:57 AM	Bill No.	: MCB70241102742
Rept. Dt	: 09-Nov-2024 10:47 AM	Result No	: RUR241109876
Ref By	: Dr. Ananddeep Agarwal	Sample ID	: MCHAU4047261
Sample Type	: SERUM		

SERUM URIC ACID

<u>Parameters</u>	<u>Result</u>	<u>Reference Range</u>	<u>Units</u>
SERUM URIC ACID <i>uricase</i>	7.2 *	3.4-7.0	mg/dL

*** End Of Report ***



DR. Suwarna Rahul Jawale
CONSULTANT PATHOLOGIST, MBBS,
DNB



LABORATORY REPORT : BIOCHEMISTRY

Name	: Mr. ANIL VASUDEO LAVHARE	Age /Sex	: 36Y Y(s)/MALE
Bill Date	: 09-Nov-2024 09:30 AM	UMR No.	: 702411000713
Rec. Dt	: 09-Nov-2024 09:57 AM	Bill No.	: MCB70241102742
Rept. Dt	: 09-Nov-2024 10:47 AM	Result No	: RUR241109877
Ref By	: Dr. Ananddeep Agarwal	Sample ID	: MCHAU4047261
Sample Type	: SERUM		

LFT(LIVER FUNCTION TEST)

Parameters	Result	Reference Range	Units
TOTAL BILIRUBIN <i>DIAZO</i>	1.16	<1.2	mg/dL
DIRECT BILIRUBIN <i>DIAZO</i>	0.33 *	<=0.20	mg/dL
INDIRECT BILIRUBIN <i>Calculated</i>	0.83	<=1.0	mg/dL
SGPT (ALT) <i>UV without P5P</i>	18.2	<=41	U/L
SGOT (AST) <i>UV without P5P</i>	20.0	<=40	U/L
ALKALINE PHOSPHATASE (ALP) <i>PNPP, AMP Buffer - IFCC Ref.</i>	80.5	40-129 U/L	U/L
TOTAL PROTEINS <i>Biuret method</i>	7.07	6.0 - 8.0 g/dL	g/dL
SERUM ALBUMIN <i>Bromcresol Green (BCG)</i>	4.58	3.5 - 5.2 g/dL	g/dL
GLOBULINS <i>Calculated</i>	2.49 *	2.5 - 3.5 g/dL	g/dL
A/G RATIO <i>Calculation</i>	1.84	1.2 - 2.5	

*** End Of Report ***



DR. Suwarna Rahul Jawale
CONSULTANT PATHOLOGIST, MBBS,
DNB



LABORATORY REPORT : BIOCHEMISTRY

Name	: Mr. ANIL VASUDEO LAVHARE	Age /Sex	: 36Y Y(s)/MALE
Bill Date	: 09-Nov-2024 09:30 AM	UMR No.	: 702411000713
Rec. Dt	: 09-Nov-2024 09:57 AM	Bill No.	: MCB70241102742
Rept. Dt	: 09-Nov-2024 10:47 AM	Result No	: RUR241109879
Ref By	: Dr. Ananddeep Agarwal	Sample ID	: MCHAU4047261
Sample Type	: SERUM		

SERUM CREATININE

Parameters
CREATININE
Jaffe

Result
0.89

Reference Range
0.7 - 1.2

Units
mg/dL

*** End Of Report ***

DR. Suwarna Rahul Jawale
CONSULTANT PATHOLOGIST, MBBS,
DNB



LABORATORY REPORT : BIOCHEMISTRY

Name	: Mr. ANIL VASUDEO LAVHARE	Age /Sex	: 36Y Y(s)/MALE
Bill Date	: 09-Nov-2024 09:30 AM	UMR No.	: 702411000713
Rec. Dt	: 09-Nov-2024 09:57 AM	Bill No.	: MCB70241102742
Rept. Dt	: 09-Nov-2024 11:27 AM	Result No	: RUR241109880
Ref By	: Dr. Ananddeep Agarwal	Sample ID	: MCHAU4047262
Sample Type	: PLASMA		

FBS (FASTING BLOOD GLUCOSE WITH URINE GLUCOSE)

<u>Parameters</u>	<u>Result</u>	<u>Reference Range</u>	<u>Units</u>
FASTING BLOOD GLUCOSE <i>Hexokinase</i>	94	Normal Range : 70 - 99 Impaired Glucose tolerance : 100 -125 Diabetes Mellitus : >=126	mg/dL

*** End Of Report ***

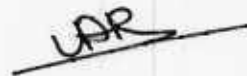

DR. URMILA AJAY ROTTE
CONSULTANT PATHOLOGIST, MBBS,
DIPLOMA IN PATHOLOGY



LABORATORY REPORT : BIOCHEMISTRY

Name	: Mr. ANIL VASUDEO LAVHARE	Age /Sex	: 36Y Y(s)/MALE
Bill Date	: 09-Nov-2024 09:30 AM	UMR No.	: 702411000713
Rec. Dt	: 09-Nov-2024 09:57 AM	Bill No.	: MCB70241102742
Rept. Dt	: 09-Nov-2024 10:47 AM	Result No	: RUR241109881
Ref By	: Dr. Ananddeep Agarwal	Sample ID	: MCHAU4047261
Sample Type	: SERUM		

LIPID PROFILE

<u>Parameters</u>	<u>Result</u>	<u>Reference Range</u>	<u>Units</u>
TOTAL CHOLESTEROL <i>Enzymatic colorimetric</i>	158.8	Desirable :: < 200 mg/dL Borderline High :: 200 - 239 mg/dL High risk : > 240 mg/dL	mg/dL
HDL CHOLESTEROL <i>Homogeneous enzymatic colorimetric</i>	41.2	Low :: < 40 mg/dL High :: > 60 mg/dL	mg/dL
LDL CHOLESTEROL <i>Direct-Enzymatic colorimetric</i>	96	Very High : - > 190 mg/dL Optimal : - < 100 mg/dL Near Optimal : 100 - 129 mg/dL High : 160 - 189 mg/dL Borderline High:130-159 mg/dl	mg/dL
VLDL <i>Calculation</i>	21.32	2 - 30 mg/dL	mg/dL
SERUM TRYGLYCERIDES <i>Enzymatic colorimetric</i>	106.6	< 150 mg/dL Borderline High : 150 - 199 mg/dL High : 200 - 499 mg/dL	mg/dL
CHO/HDL RATIO <i>Calculation</i>	3.85 *	Normal : - < 3.5 High Risk : - > 5.0	
LDL/HDL RATIO	2.33		

*** End Of Report ***



DR. Suwarna Rahul Jawale
CONSULTANT PATHOLOGIST, MBBS,
DNB



LABORATORY REPORT : BIOCHEMISTRY

Name	: Mr. ANIL VASUDEO LAVHARE	Age /Sex	: 36Y Y(s)/MALE
Bill Date	: 09-Nov-2024 09:30 AM	UMR No.	: 702411000713
Rec. Dt	: 09-Nov-2024 09:57 AM	Bill No.	: MCB70241102742
Rept. Dt	: 09-Nov-2024 10:47 AM	Result No	: RUR241109882
Ref By	: Dr. Ananddeep Agarwal	Sample ID	: MCHAU4047261
Sample Type	: SERUM		

BUN(BLOOD UREA NITROGEN)

Parameters
BLOOD UREA
Urease kinetic

Result
18.7

Reference Range
16.6 - 48.5

Units
mg/dL

*** End Of Report ***

DR. Suwarna Rahul Jawale
CONSULTANT PATHOLOGIST, MBBS,
DNB



LABORATORY REPORT : BIOCHEMISTRY

Name	: Mr. ANIL VASUDEO LAVHARE	Age /Sex	: 36Y Y(s)/MALE
Bill Date	: 09-Nov-2024 09:30 AM	UMR No.	: 702411000713
Rec. Dt	: 09-Nov-2024 12:07 PM	Bill No.	: MCB70241102742
Rept. Dt	: 09-Nov-2024 12:45 PM	Result No	: RUR241110132
Ref By	: Dr. Ananddeep Agarwal	Sample ID	: MCHAU4047371
Sample Type	:		

PLBS (POST LUNCH BLOOD SUGAR WITH URINE SUGAR)

Parameters	Result	Reference Range	Units
PLBS (POST LUNCH BLOOD GLUCOSE) <i>Hexokinase</i>	106	Norma Range : < 140 mg/dL mpaired Glucose Tolerance : 140-199 mg/dL Diabetes Mellitus : > 200 mg/dL	mg/dL

*** End Of Report ***

DR. Suwarna Rahul Jawale
CONSULTANT PATHOLOGIST, MBBS,
DNB



LABORATORY REPORT : BLOOD BANK

Name	: Mr. ANIL VASUDEO LAVHARE	Age /Sex	: 36Y Y(s)/MALE
Bill Date	: 09-Nov-2024 09:30 AM	UMR No.	: 702411000713
Rec. Dt	: 09-Nov-2024 09:57 AM	Bill No.	: MCB70241102742
Rept. Dt	: 09-Nov-2024 10:46 AM	Result No	: RUR241109883
Ref By	: Dr. Ananddeep Agarwal	Sample ID	: MCHAU4047263
Sample Type	: WHOLE BLOOD		

BLOOD GROUPING AND RH

<u>Parameters</u>	<u>Result</u>	<u>Reference Range</u>	<u>Units</u>
BLOOD GROUP <i>Automated microcolumn gel method</i>	B		
RH TYPE	POSITIVE		

INTERPRETATION

1. If Rh is Du positive it is best considered as Rh negative as recipient and Rh positive as donor. Proper Cross matching is recommended before transfusion.
2. In case of forward and reverse grouping discrepancy, clinical correlation and repeat sample analysis is recommended.
3. For Infants below 6 months only forward grouping is performed.
4. A sub-grouping is recommended after the age of 6 months.

*** End Of Report ***



DR. Suwarna Rahul Jawale
CONSULTANT PATHOLOGIST, MBBS,
DNB



LABORATORY REPORT : CLINICAL PATHOLOGY

Name	: Mr. ANIL VASUDEO LAVHARE	Age /Sex	: 36Y Y(s)/MALE
Bill Date	: 09-Nov-2024 09:30 AM	UMR No.	: 702411000713
Rec. Dt	: 09-Nov-2024 09:57 AM	Bill No.	: MCB70241102742
Rept. Dt	: 09-Nov-2024 11:27 AM	Result No	: RUR241109875
Ref By	: Dr. Ananddeep Agarwal	Sample ID	: MCHAU4047260
Sample Type	: URINE		

CUE(COMPLETE URINE EXAMINATION)

<u>Parameters</u>	<u>Result</u>	<u>Reference Range</u>	<u>Units</u>
<u>PHYSICAL EXAMINATION</u>			
QUANTITY	20		ML
COLOUR	PALE YELLOW	PALE YELLOW	
APPEARANCE	CLEAR	CLEAR	
PROTEIN <i>Tetra-bromophenol blue/Heat coagulation test</i>	NIL	NIL	
GLUCOSE <i>Glucose oxidase Peroxidase/Benedict's test</i>	NIL	NIL	
<u>MICROSCOPIC EXAMINATION</u>			
PUS CELLS	1-2	0 - 5 /hpf	
EPITHELIAL CELLS	1-2	0 - 5	hpf
RBC	NIL	0 - 5 /hpf	
CRYSTALS	NIL	NIL	

UAR

DR. URMILA AJAY ROTTE
CONSULTANT PATHOLOGIST, MBBS,
DIPLOMA IN PATHOLOGY



LABORATORY REPORT : CLINICAL PATHOLOGY

Name	: Mr. ANIL VASUDEO LAVHARE	Age /Sex	: 36Y Y(s)/MALE
Bill Date	: 09-Nov-2024 09:30 AM	UMR No.	: 702411000713
Rec. Dt	: 09-Nov-2024 09:57 AM	Bill No.	: MCB70241102742
Rept. Dt	: 09-Nov-2024 11:27 AM	Result No	: RUR241109875
Ref By	: Dr. Ananddeep Agarwal	Sample ID	: MCHAU4047260
Sample Type	: URINE		

CASTS

NIL

NIL

*** End Of Report ***



DR. URMILA AJAY ROTTE
CONSULTANT PATHOLOGIST, MBBS,
DIPLOMA IN PATHOLOGY



LABORATORY REPORT : HAEMATOLOGY

Name	: Mr. ANIL VASUDEO LAVHARE	Age /Sex	: 36Y Y(s)/MALE
Bill Date	: 09-Nov-2024 09:30 AM	UMR No.	: 702411000713
Rec. Dt	: 09-Nov-2024 09:57 AM	Bill No.	: MCB70241102742
Rept. Dt	: 09-Nov-2024 11:46 AM	Result No	: RUR241109884
Ref By	: Dr. Ananddeep Agarwal	Sample ID	: MCHAU4047264
Sample Type	: WHOLE BLOOD		

<u>Parameters</u>	<u>Result</u>	<u>ESR</u> <u>Reference Range</u>	<u>Units</u>
ESR MODIFIED WESTERGRENS METHOD	15 *	0 - 10	mm/1st hour

*** End Of Report ***

DR. Suwarna Rahul Jawale
CONSULTANT PATHOLOGIST, MBBS,
DNB



LABORATORY REPORT : HAEMATOLOGY

Name	: Mr. ANIL VASUDEO LAVHARE	Age /Sex	: 36Y Y(s)/MALE
Bill Date	: 09-Nov-2024 09:30 AM	UMR No.	: 702411000713
Rec. Dt	: 09-Nov-2024 09:57 AM	Bill No.	: MCB70241102742
Rept. Dt	: 09-Nov-2024 10:46 AM	Result No	: RUR241109885
Ref By	: Dr. Anandeep Agarwal	Sample ID	: MCHAU4047265
Sample Type	: WHOLE BLOOD		

CBP(COMPLETE BLOOD PICTURE)

<u>Parameters</u>	<u>Result</u>	<u>Reference Range</u>	<u>Units</u>
HEMOGLOBIN <i>Photometric</i>	15.7	13.0 - 17.0	gms/dL
R B C COUNT <i>Electrical Impedance</i>	5.36	4.5 - 5.5 10 ¹² /L	10 ¹² /L
PCV/HCT <i>Calculated</i>	51.8 *	40 - 50	%
MCV <i>Calculated</i>	97	83 - 101	fL
MCH <i>Calculated</i>	29.3	27 - 32	pg
MCHC <i>Calculated</i>	30.4 *	31 - 37	g/dL
TLC (TOTAL LEUCOCYTE COUNT) <i>Impedance</i>	6.7	4.0 - 10.0	10 ³ /μl
DIFFERENTIAL COUNT			
NEUTROPHILS <i>DHSS/Microscopy</i>	52.4	40 - 80 %	
LYMPHOCYTES <i>DHSS/Microscopy</i>	34.8	20 - 40 %	
MONOCYTES <i>DHSS/Microscopy</i>	8.5	02 - 10 %	



DR. Suwarna Rahul Jawale
CONSULTANT PATHOLOGIST, MBBS,
DNB



LABORATORY REPORT : HAEMATOLOGY

Name	: Mr. ANIL VASUDEO LAVHARE	Age /Sex	: 36Y Y(s)/MALE
Bill Date	: 09-Nov-2024 09:30 AM	UMR No.	: 702411000713
Rec. Dt	: 09-Nov-2024 09:57 AM	Bill No.	: MCB70241102742
Rept. Dt	: 09-Nov-2024 10:46 AM	Result No	: RUR241109885
Ref By	: Dr. Ananddeep Agarwal	Sample ID	: MCHAU4047265
Sample Type	: WHOLE BLOOD		

EOSINOPHILS <i>DHSS/Microscopy</i>	4.3	00 - 06 %	
BASOPHILS <i>DHSS/Microscopy</i>	0.0	00 - 01 %	
PLATELET COUNT <i>Electrical Impedance</i>	404 *	150 - 400 $10^3/\mu\text{L}$	$10^3/\mu\text{L}$

*** End Of Report ***



DR. Suwarna Rahul Jawale
CONSULTANT PATHOLOGIST, MBBS,
DNB



H-2022-0977

June 16, 2022 - June 15, 2026



Patient ID:	UMR702411000713	Patient Name:	ANIL LAVHARE
Age:	36 Years	Sex:	M
Referring Physician:	DR.A.AGARWAL	Modality:	CR
Study Date:	09-Nov-2024	Study:	Chest

X-RAY CHEST PA VIEW

Both lung fields appears normal
Both C.P.angles appears normal.
Both hilar shadows normal.
Mediastinal silhouette appears normal.
Both domes of diaphragm, bony cage and soft tissue appears normal

Imp : No significant abnormality detected.

**DR. ABHISHEK BUJADE
MD RADIOLOGY
(CONSULTANT RADIOLOGIST)**

For Appointment Please Contact - 040 - 6833 4455
Near Chistiya Police Chowk, N-6, Cidco,
Chhatrapati Sambhajinagar - 431003.

www.medicoverhospital
Info@medicoverhospital.in

For Reports Only

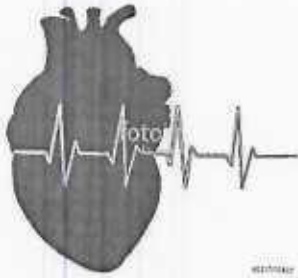

Name	MR. ANIL LAVHARE	Age/Sex	36 Y/M
Referred by	DR. A. AGRAWAL SIR	Date	09/11/2024

STRESS TEST REPORT

Protocol -- Bruce

- (1) Good exercise tolerance. Exercise time- 10Mins & 01Sec,
METS- 13.40METS
- (2) No angina. No Arrhythmia.
- (3) Normal chronotropic response.
- (4) Rest ECG - Within Normal Limits.
- (5) Exercise ECG-No significant ST & T changes during exercise,
Attained 89% THR.
- (6) Reason for termination – Attained Max THR.
- (7) Recovery – No significant ST & T changes during recovery,
No Arrhythmia.

CONCLUSION-

Stress test is negative for exercise induced reversible ischemia.

DR. KULDEEP R TOTAWAR

MD, DM CARDIOLOGY

REG NO-MMC 2014-06-2848

AADHAR SPEECH THERAPY & HEARING CLIN



All type of Hearing Aid
Machine Available Hear.

Mo : 8380840048 / 8380847568



Audiological Evaluation Sheet

Name : Anil Pawhare Age 36 Gender M
Date : 09/11/24 Tested By PTA E Code -

Brief Case History / Complaint

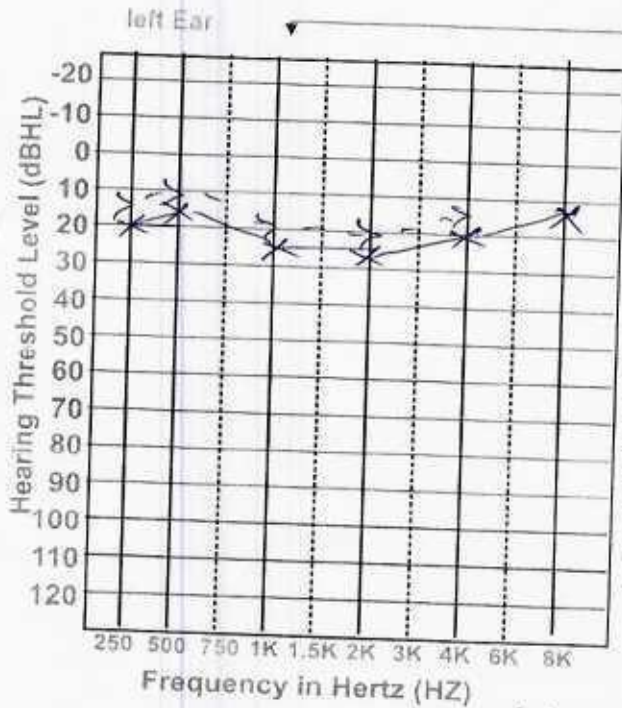

Audigram

Symbol Table	
AC	
L	x
R	o
BC	
L	>
R	<
MASKED AC	
L	■
R	▲
L	
R	

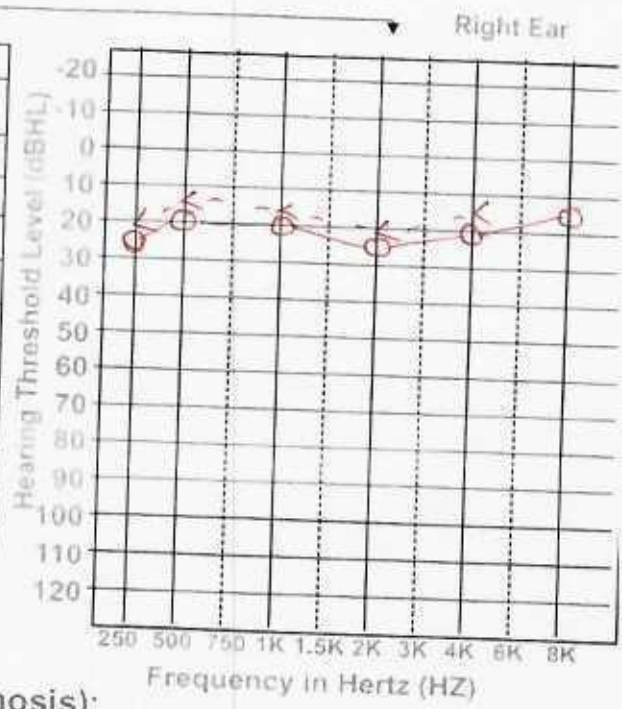

Interpretation (diagnosis):

Right ear : bilateral - Normal hearing sensitivity.

Left ear :

Otосcopy Findings : Right Ear Left Ear

Responses : Reliable Fairly Reliable Not Reliable

Test Condition : Satisfactory Not Satisfactory

Procedure : Standard Play

Audiometer: mycun-5000A

Speech Audiometry

Test →	PTA	SAT	SRT	WRS	MCL	UCL
Ear ↓	dBHL	DBHL	dBHL	%	dBHL	dBHL
Right						
Left						

Arjun
Audiologist / Speech Therapist
RCI-No B53593
E-mail ID: arunrathod0048@gmail.com

Arun Rathod

Add : Near Aamdar Amruttulya, Opp.SBI Bank Sevalal Chowk Hanuman Nagar, N-4 Cidco Aurangabad.



**MEDICOVER
HOSPITALS**

A Unit of Sahrudaya Health Care Private Limited

June 16, 2022 - June 15, 2026

NAME:	ANIL LAVHARE	SEX:	36YRS /M
REF BY:	DR. A. AGARWAL	DATE:	09/11/2024
UMR NO :	702411000713		

USG ABDOMEN AND PELVIS

Liver: Size is normal. Shows bright echotexture s/o grade – I fatty changes. No focal lesion seen.

Intrahepatic portal and biliary radicals appear normal. Portal vein and CBD normal.

Gall Bladder : Physiologically distended. Wall thickness normal. No calculus seen.

Pancreas: Visualized head and body appears normal.

Spleen : Size is normal. Shape and Parenchymal echotexture normal. S.V. normal.

RT. Kidney: Size 8.3 x 4.0 cms, normal.

Parenchymal echotexture, corticomedullary differentiation normal.

Pelvicalyceal system appears normal.

A tiny 3.9 mm calculus is noted at mid group calyx of right kidney.

LT. Kidney: Size 9.9 x 4.3 cms, normal.

Parenchymal echotexture, corticomedullary differentiation normal.

Pelvicalyceal system appears normal. No calculus seen.

Urinary Bladder: Distended, wall thickness normal. No calculus seen.

Prostate : Normal.

Bowel loops: Normal. Peristalsis normal. No e/o free fluid in abdomen / pelvis.

No e/o Pre/Para aortic lymphadenopathy. Aorta and IVC appear grossly normal.

IMPRESSION :

- **Grade – I fatty changes in liver.**
- **Right renal calculus.**

DR. ABHISHEK BUJADE
MD RADIOLOGY
(CONSULTANT RADIOLOGIST)

For Appointment Please Contact - 040 - 6833 4455

📍 Near Chistiya Police Chowk, N-6, Cidco,
Chhatrapati Sambhajnagar - 431003.

🌐 www.medicoverhospital

📧 Info@medicoverhospital.in

For Reports Only



ID: 0713
Name: ANIL LAVHARE
Age:
Gender: Male

02/2024 11:08:29 AM

Vert. Ra.
PR Interval
QRS Duration
QT/QTc Interval
P/QRS/T Axes
QTc/Rodges

84 bpm
154 ms
98 ms
340/382 ms
67/-19/51 deg

Sinus rhythm
— Interpretation made without knowing patient's age —
Normal ECG

Unconfirmed Diagnosis.

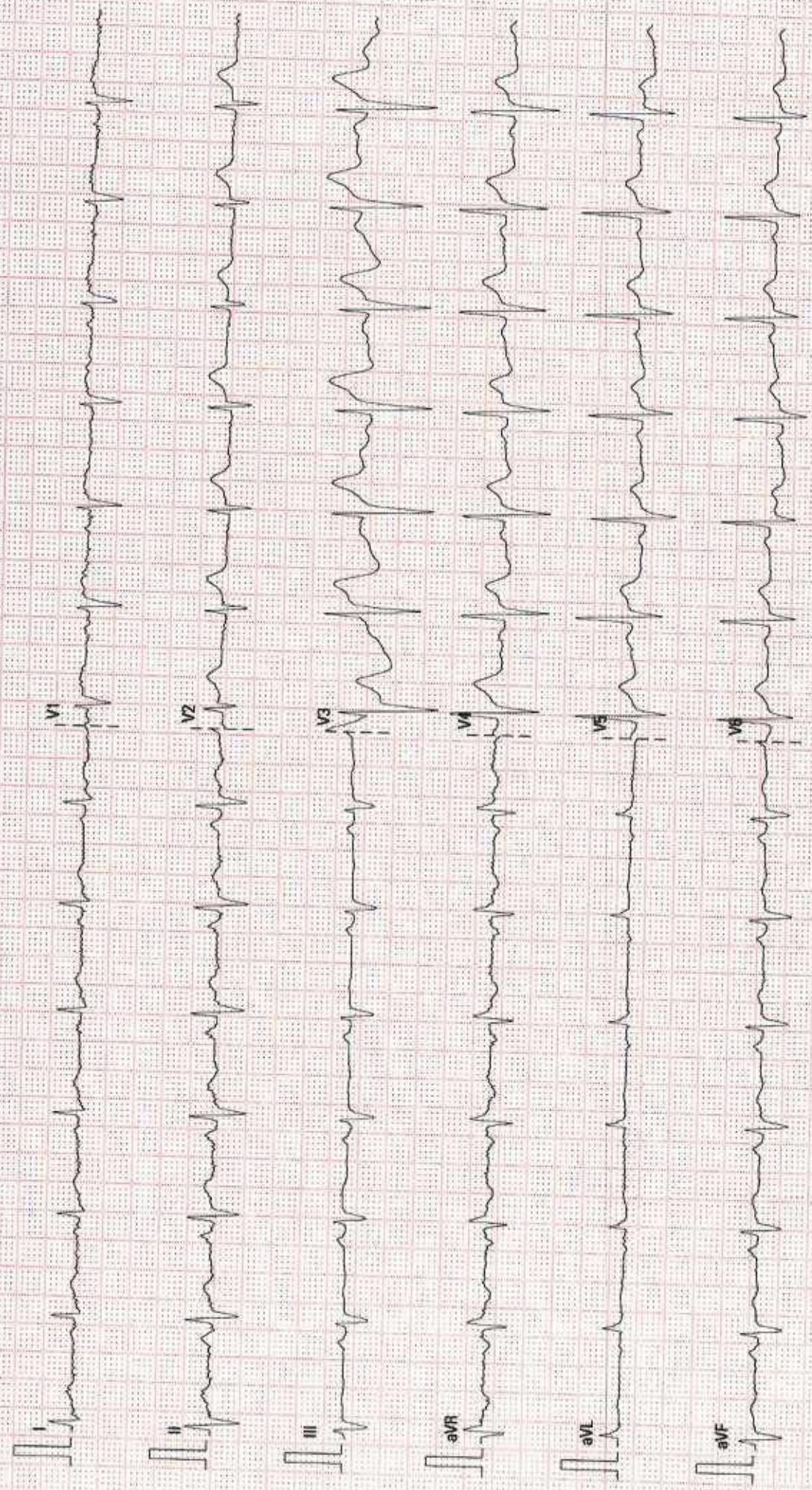

25 mm/s 10 mm/mV 50 Hz BDR 35 Hz

MEDICOVER HOSPITALS

02:10:00/V26.4.1

SN/FN-43048618



H-2022-0977
June 16, 2022 - June 15, 2026



MEDICOVER
HOSPITALS
A Unit of Sahrudaya Health Care Private Limited

Mr. Anil Lavhare.

Age. 36 Y/M

Vo $\left\{ \begin{array}{l} 6/6 \\ 6/6 \end{array} \right.$

Dist

RE

LE

Plano

Plano.

Near.

$\left\{ \begin{array}{l} NG \\ NG \end{array} \right.$

colour - Normal.

For Appointment Please Contact - 040 - 6833 4455
Near Chistiya Police Chowk, N-6, Cidco,
Chhatrapati Sambhajanagar - 431003.

For Reports Only

www.medicoverhospital
@ Info@medicoverhospital.in