



S. R. MEDICAL INSTITUTE & RESEARCH CENTRE

(A Unit of Katyayani Health Care Pvt. Ltd.)
Lauries Complex, Namner Road, Near Sai Ka Takiya X-ing, AGRA-1
Phone : (0562) 4301222 Mob.9359901993



Holistic Health Care

e-mail : srhospital198@gmail.com katyayanisr_group@hotmail.com
website: www.srhospital.org
CIN: U85199UP1997PTC021892

PATHOLOGY REPORT

Balance 3370

Date 26/02/2022
Name MRS. NEHA
Ref. By C/O BANK OF BARODA

Srl No. 9
Age 29 Yrs.

Company TPA
Sex F

Test Name	Value	Unit	Reference Value
HAEMATOLOGY			
HAEMOGLOBIN (Hb)	1.6	gm/dl	11.5 - 16.4
TLC (Total Leucocyte Count)	11200	/cumm	4000 - 11000
DIFFERENTIAL LEUCOCYTE COUNT			
NEUTROPHIL	77	%	45 - 75
LYMPHOCYTE	20	%	20 - 45
EOSINOPHIL	02	%	1 - 6
MONOCYTE	01	%	1 - 10
R B C (Red Blood Cell Count)	4.06	Millions/cmm	4.2 - 5.4
PLATELET COUNT	215	x10 ³ /uL	150 - 450
Hct (Hematocrit/PCV)	36.2	%	38 - 47
M C V (Mean Corp Volume)	89.163	fL	80.0 - 99.9
M C H (Mean Corp Hb)	3.941	pg	27.0 - 31.0
M C H C (Mean Corp Hb Conc)	4.42	g/DL	33.0 - 37.0
E.S.R. (Wintrobe)	23	mm/1st hr.	0.00 - 20
BLOOD GROUP ABO	'B'		
RH TYPING	POSITIVE		

The upper agglutination test for grouping has some limitations.
For further confirmation Resverse typing Card (Dia clon ABO/D) Method is suggested.

BIOCHEMISTRY

BLOOD GLUCOSE FASTING	78.0	mg/dl	70 - 110
BLOOD GLUCOSE PP	90.5	mg/dl	upto to 140
BLOOD UREA	16.7	mg/dl	13 - 45
SERUM CREATININE	0.79	mg/dl	0.5 - 1.2
SERUM URIC ACID	3.09	mg/dl	2.5 - 6.0

Dr. Tanuja C

M.B.B.S.,
Consultant

Not valid for Medicolegal purpose



S. R. MEDICAL INSTITUTE & RESEARCH CENTRE

(A Unit of Katyayani Health Care Pvt. Ltd.)
Lauries Complex, Namner Road, Near Sai Ka Takiya X-ing, AGRA-1
Phone : (0562) 4301222 Mob.9359901993

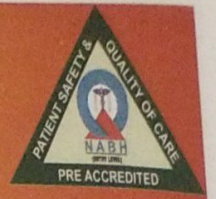

e-mail : srhospital198@gmail.com katyayanisr_group@hotmail.com
website: www.srhospital.org
CIN: U85199UP1997PTC021892

PATHOLOGY REPORT

Balance 3370

Date	26/02/2022	Srl No.	9	Company	TPA
Name	MRS. NEHA	Age	29 Yrs.	Sex	F
Ref. By	C/O BANK OF BARODA				

Test Name	Value	Unit	Reference Value
SERUM BILIRUBIN	0.52	mg/dl	0.0 - 2.0
CONJUGATED (D. Bilirubin)	0.30	mg/dl	0.00 - 0.2
UNCONJUGATED (I. D. Bilirubin)	0.22	mg/dl	0.00 - 0.7
SGOT/AST	20.0	U/L	0 - 35
SGPT/ALT	25.4	U/L	0 - 40
ALKALINE PHOSPHATASE	51.0	IU/L	25 - 140
Gamma GT	24.5	U/L	7 - 35
TOTAL PROTEIN	7.60	gm/dl	6.0 - 8.0
ALBUMIN	4.35	gm/ dl	3.5 - 5.2
GLOBULIN	3.25	gm/dl	2.3 - 3.6
A/G RATIO	1.338		1.0 - 2.3

LIPID PROFILE

SERUM CHOLESTEROL	132.6	mg/dl	0 - 200
			Normal Risk <200 mg/dl Bordarline Risk 200-239 mg/dl High Risk > 239 mg/dl
SERUM TRIGLYCERIDES	80.8	mg/dl	40 - 140
			Normal Risk <150 mg/dl Border Line: 150-199 High Risk: 200-499 Very High Risk: >499
HDL CHOLESTEROL	39.2	mg/dl	42 - 88
LDL CHOLESTEROL	93.4	mg/dl	100 - 160
VLDL	16.16	mg/dl	0.00 - 35
TOTAL / HDL CHOLESTEROL RATIO	3.383		0.00 - 4.9
LDL / HDL CHOLESTEROL RATIO	2.383		0.00 - 3.5

Dr. Tanuja Goyal

M.B.B.S., M.D. Path
Consultant Pathologist

Not valid for Medicolegal purpose

All tests have Technical Limitations. Collaborative, Clinicopathological Interpretation is indicated in case of disparity test maybe repeated immediately. Report are to be interpreted by qualified medical specialist. In case of any discrepancy due to machine error or typing error, Please get it rectified immediately.

S. R. MEDICAL INSTITUTE & RESEARCH CENTRE

(A Unit of Katyayani Health Care Pvt. Ltd.)
Lauries Complex, Namner Road, Near Sai Ka Takiya X-ing, AGRA-1
Phone : (0562) 4301222 Mob.9359901993

e-mail : srhospital198@gmail.com katyayanisr_group@hotmail.com
website: www.srhospital.org
CIN: U85199UP1997PTC021892

Holistic Health Care

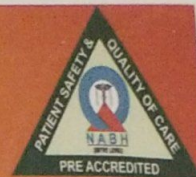

PATHOLOGY REPORT

Balance 3370

Date	26/02/2022	Srl No.	9	Company	TPA
Name	MRS. NEHA	Age	29 Yrs.	Sex	F
Ref. By	C/O BANK OF BARODA				

Test Name	Value	Unit	Reference Value
-----------	-------	------	-----------------

ENDOCRINOLOGY

THYROID FUNCTION TEST

TOTAL T3	169.3	ng/dL	60.00 - 181.00
TOTAL T4	4.99	ug/dL	4.5 - 10.9
THYROID STIMULATING HORMONE (TSH) CLIA	1.09	uIU/mL	0.35 - 5.50

URINE EXAMINATION REPORT

PHYSICAL EXAMINATION

COLOUR	STRAW CLEAR
VOLUME	30 ml.
SPECIFIC GRAVITY	1.025
DEPOSIT	NIL

CHEMICAL EXAMINATION

REACTION	6.0
ALBUMIN	TRACES
SUGAR	NIL
BILE SALTS (BS)	ABSENT
BILE PIGMENT (BP)	ABSENT
PHOSPHATE	ABSENT

MICROSCOPIC EXAMINATION

PUS CELLS	4-6	/HPF
EPITHELIAL CELLS	2-3	/HPF
RBC'S	NIL	/HPF
CASTS	NIL	
CRYSTALS	NIL	

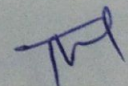
Dr. Tanuja Goyal

M.B.B.S., M.D. Path
Consultant Pathologist

Contd...

Not valid for Medicolegal purpose

S. R. MEDICAL INSTITUTE & RESEARCH CENTRE

(A Unit of Katyayani Health Care Pvt. Ltd.)

Lauries Complex, Namner Road, Near Sai Ka Takiya X-ing, AGRA-1

Phone : (0562) 4301222 Mob.9359901993

Holistic Health Care



e-mail : srhospital198@gmail.com katyayanisr_group@hotmail.com

website: www.srhospital.org

CIN: U85199UP1997PTC021892

PATHOLOGY REPORT

Balance 3370

Date	26/02/2022	Srl No.	9	Company	TPA
Name	MRS. NEHA	Age	29 Yrs.	Sex	F
Ref. By	C/O BANK OF BARODA				

Test Name Value Unit Reference Value

BIOCHEMISTRY

GLYCOSYLATED HAEMOGLOBIN

INVESTIGATION

OBSERVED VALUE

UNIT

GLYCOSYLATED HAMOGLOBIN (HbA1c) : . 6.3 %

REFERANCE RANGE (HBA1C) :

GOOD CONTROL : 4.5 - 6.4 %
FAIR CONTROL : 6.5 - 7.4 %
POOR CONTROL : ABOVE 7.5 %

REFERANCE RANGE (AVERAGE BLOOD SUGAR) :

EXCELLENT CONTROL : 90-120 MG/DL
GOOD CONTROL : 121-150 MG/DL
AVERAGE CONTROL : 151-180 MG /DL
ACTION SUGGESTED : 181-210 MG/DL
PANIC VALUE : > 211 MG/DL

NOTE : AVERAGGE BLOOD SUGAR VALUES IS CALCULATED FROM HBA1C VALUE AND IT INDICATED AVERAGE BLOOD

** End of Report **

Dr. Tanuja Goyal

M.B.B.S., M.D. Path
Consultant Pathologist

Reported by : MHA

Not valid for Medicolegal purpose

All test Checked by Technical Limitations. Collaborative, Clinicopathological Interpretation is indicated in case of disparity test maybe repeated immediately. Report are to be interpreted by qualified medical specialist. In case of any discrepancy due to machine error or typing error, Please get it rectified immediately.

28-11-2021 06:19:01 AM
ID: 0866

Years

HR	: 76	bpm
P	: 73	ms
PR	: 125	ms
QRS	: 80	ms
QT/QTc	: 369/416	ms
P/ORS/T	: 30/67/49	ms
RV5/SV1	: 1.559/0.619	mV

Diagnosis Information:
Sinus Rhythm
Normal ECG

Report Confirmed by:

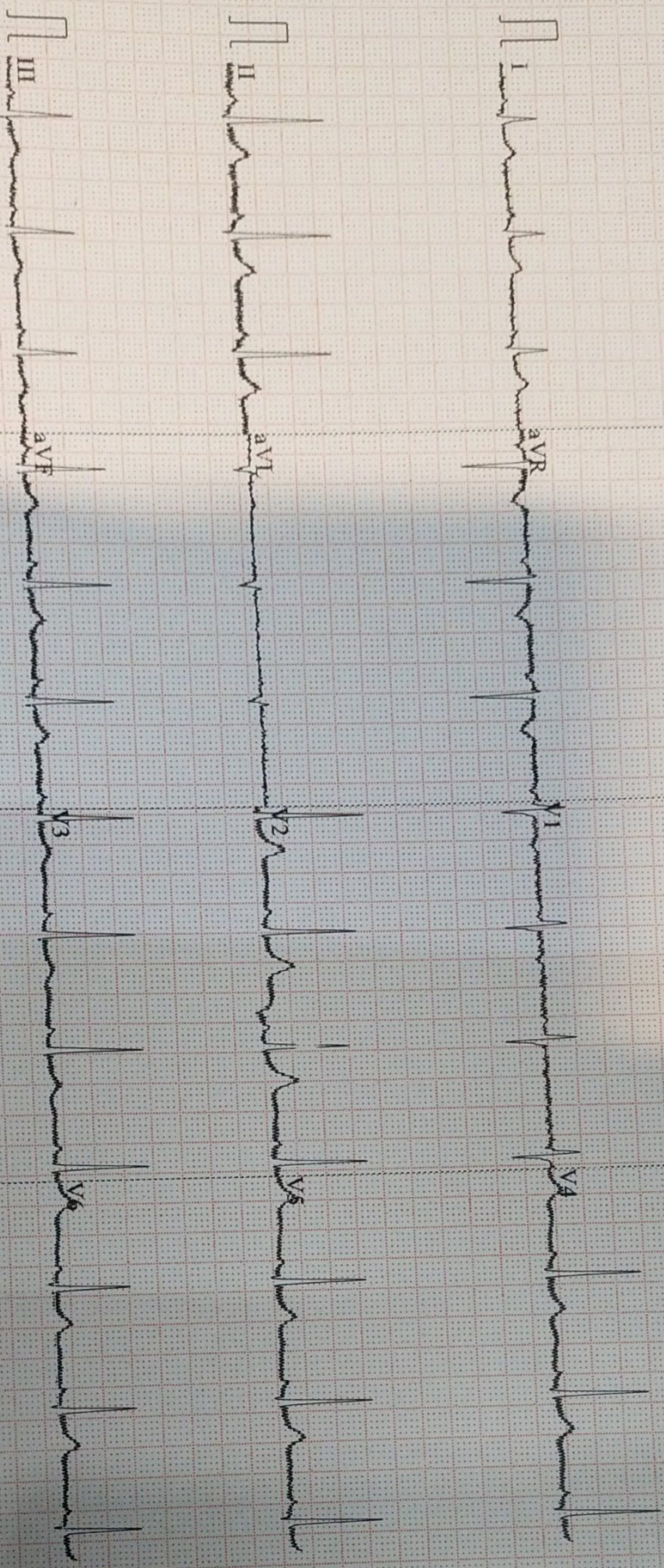

0.67-100Hz AC50 25mm/s 10mm/mV 4*2.5s 76

V2.02 SEMIP V1.7 S R HOSPITAL, NAMNER ROAD, AGRA