

ID: 470  
AJIT KUMAR  
Male 44Years

18-06-2023 07:04:19 AM  
HR : 70 bpm  
P : 95 ms  
PR : 158 ms  
QRS : 94 ms  
QT/QTc : 365/395 ms  
PQRST : 65/-77/-19  
RV5/SV1 : 0.43/0.539 mV

Diagnosis Information:  
Sinus Arrhythmia  
Left Anterior Fascicular Block  
Inverted T Wave(III,aVF)

Ref-Phys. :  
Report Confirmed by:

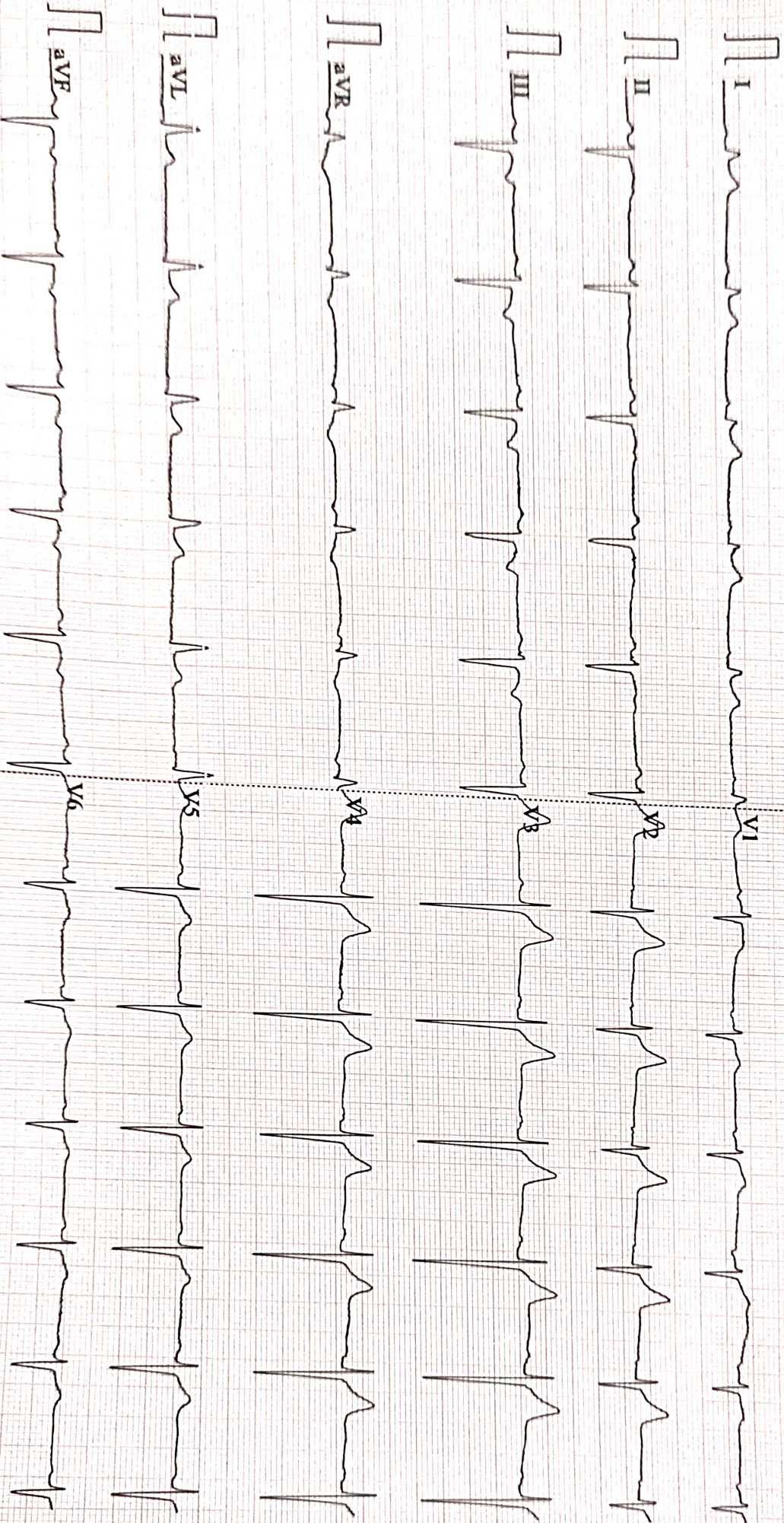

0.67~100Hz AC50 25mm/s 10mm/mV 275.0s 70 V2.2 SEMIP V1.81 DIAGNOSTIC



**AAROGYAM DIAGNOSTICS**  
**PATNA**

**Report**



(GEM212170906)(R)Kardic by Allengers

2036 / MR. AJIT KUMAR / 44 Yrs / M / 163 Cms / 74 Kg Date: 18-Jun-2023 Technician : ARUN

Stage	Time	Duration	Belt Speed (mph)	Elevation	METs	Rate	% THR Achieved	BP	RPP	PVC	Comments
Supine	00:03	0:01	00.0	00.0	01.0	73	41 %	130/80	094	00	
Standing	00:08	0:01	00.0	00.0	01.0	69	39 %	130/80	089	00	
HV	00:14	0:01	00.0	00.0	01.0	071	40 %	130/80	092	00	
Warm Up	00:30	0:01	01.0	00.0	01.0	070	40 %	130/80	091	00	
ExStart	00:54	0:06	01.7	10.0	01.1	090	51 %	130/80	117	00	
BRUCE/ Stage 1	03:54	3:00	01.7	10.0	04.7	119	68 %	135/85	160	00	
PeakEx	05:45	1:51	02.5	12.0	06.2	140	80 %	141/90	197	00	
Recovery	06:44	1:00	01.1	00.0	01.0	135	77 %	135/85	182	00	
Recovery	07:44	2:00	01.1	00.0	01.0	122	69 %	130/80	158	00	
Recovery	09:39	3:54	01.1	00.0	01.0	112	64 %	130/80	145	00	

**Findings :**

Exercise Time : 04:52  
Max HR Attained : 140 bpm 80% of Target 176  
Max BP Attained : (Sys) 141/90  
Max WorkLoad Attained : 6.2 Fair response to induced stress  
Max ST Dep Lead & Value : III & -1.5 mm in Warm Up mm  
Test End Reasons : Feeling Uncomfortable

**Report :**

**AAROGYAM DIAGNOSTICS**

Supine



2036 / MR. AJIT KUMAR / 44 Yrs / M / 163 Cms / 74 Kg / HR : 73

Date: 18-Jun-2023 10:45:37 AM METS: 1.0/ 73 bpm 41% of THR BP: 130/80 mmHg Raw ECG/ BLC On/ Notch On/ HF 0.05 Hz/LF 100 Hz

ExTime: 00:03 0.0 mph, 0.0%

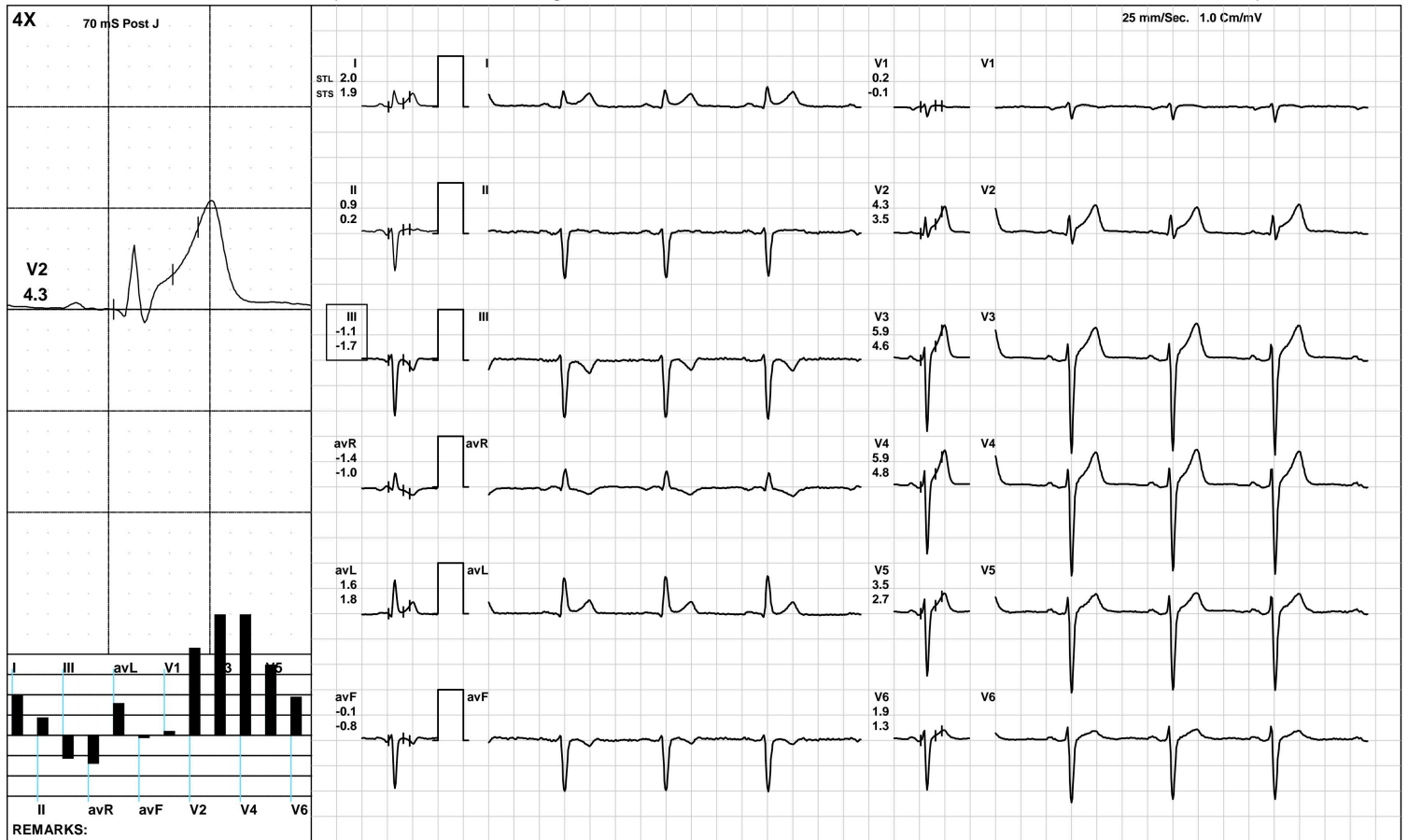

(GEM212170906)(R)Kardic by Allengers

**AAROGYAM DIAGNOSTICS**

2036 / MR. AJIT KUMAR / 44 Yrs / M / 163 Cms / 74 Kg / HR : 69

Standing



Date: 18-Jun-2023 10:45:37 AM METS: 1.0/ 69 bpm 39% of THR BP: 130/80 mmHg Raw ECG/ BLC On/ Notch On/ HF 0.05 Hz/LF 100 Hz

ExTime: 00:08 0.0 mph, 0.0%

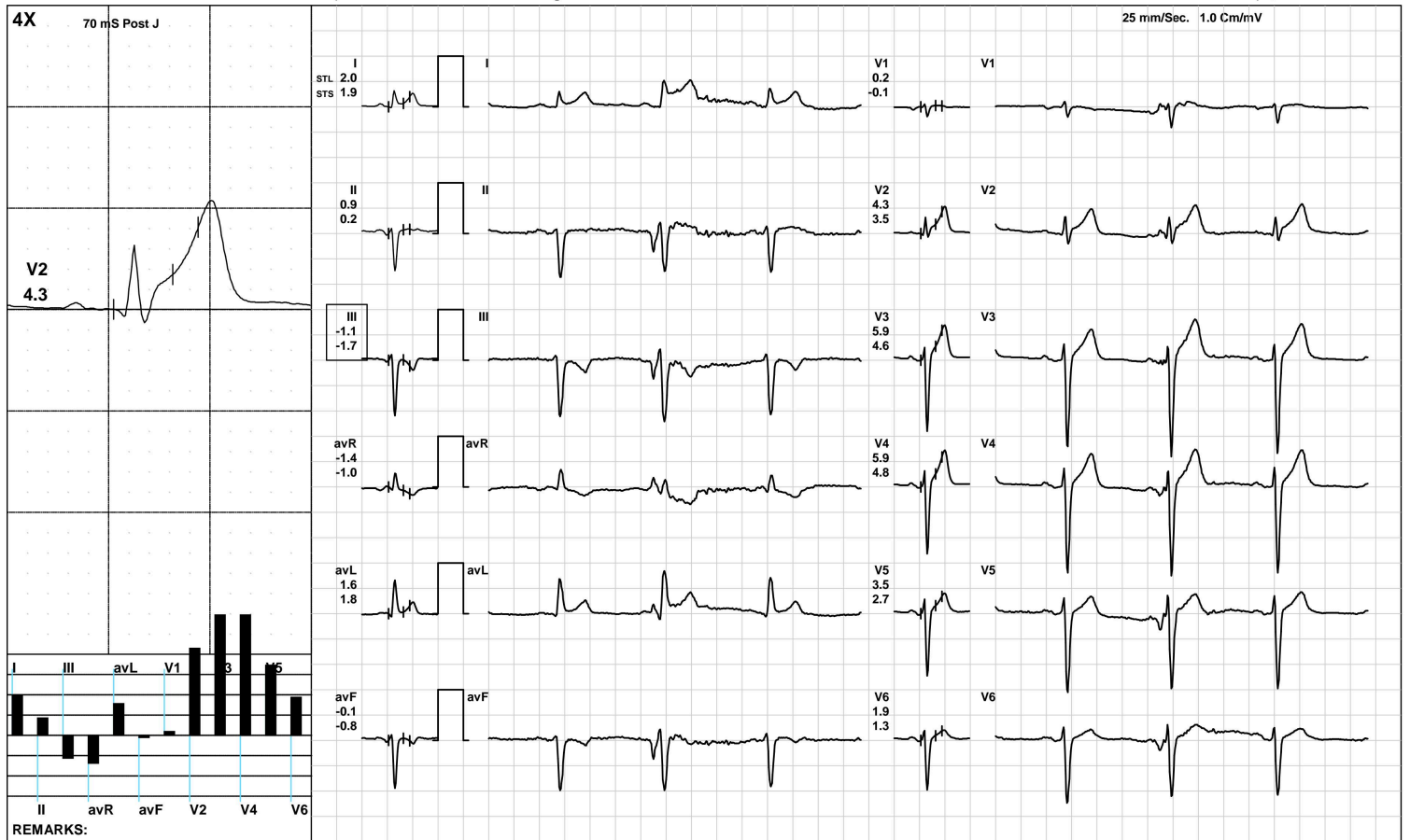

(GEM212170906)(R)Kardic by Allengers



**AAROGYAM DIAGNOSTICS**



2036 / MR. AJIT KUMAR / 44 Yrs / M / 163 Cms / 74 Kg / HR : 71

Date: 18-Jun-2023 10:45:37 AM METS: 1.0/ 71 bpm 40% of THR BP: 130/80 mmHg Raw ECG/ BLC On/ Notch On/ HF 0.05 Hz/LF 100 Hz

ExTime: 00:14 0.0 mph, 0.0%

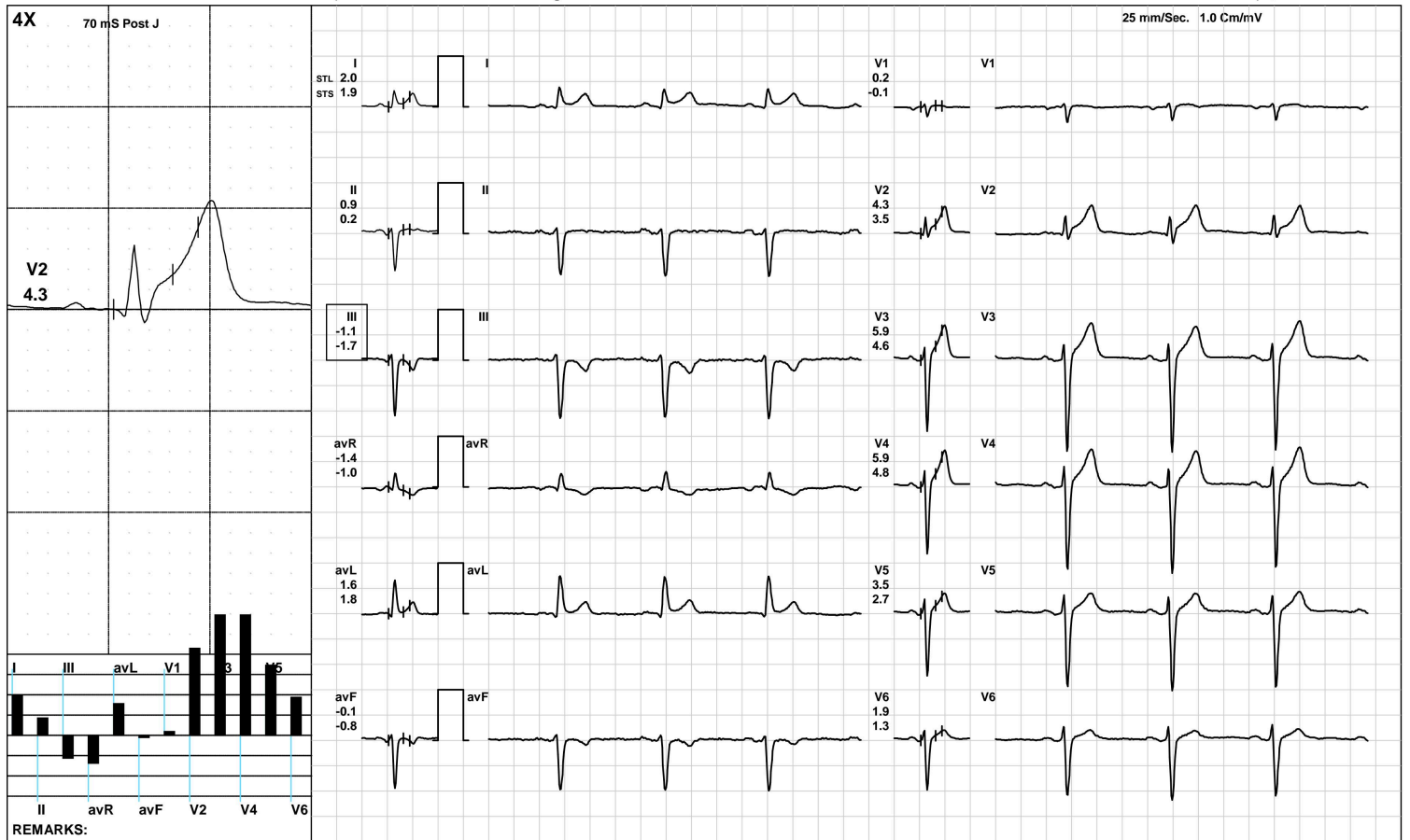

**AAROGYAM DIAGNOSTICS**

Warm Up



2036 / MR. AJIT KUMAR / 44 Yrs / M / 163 Cms / 74 Kg / HR : 70

Date: 18-Jun-2023 10:45:37 AM METS: 1.0/ 70 bpm 39% of THR BP: 130/80 mmHg Raw ECG/ BLC On/ Notch On/ HF 0.05 Hz/LF 100 Hz

ExTime: 00:30 1.0 mph, 0.0%

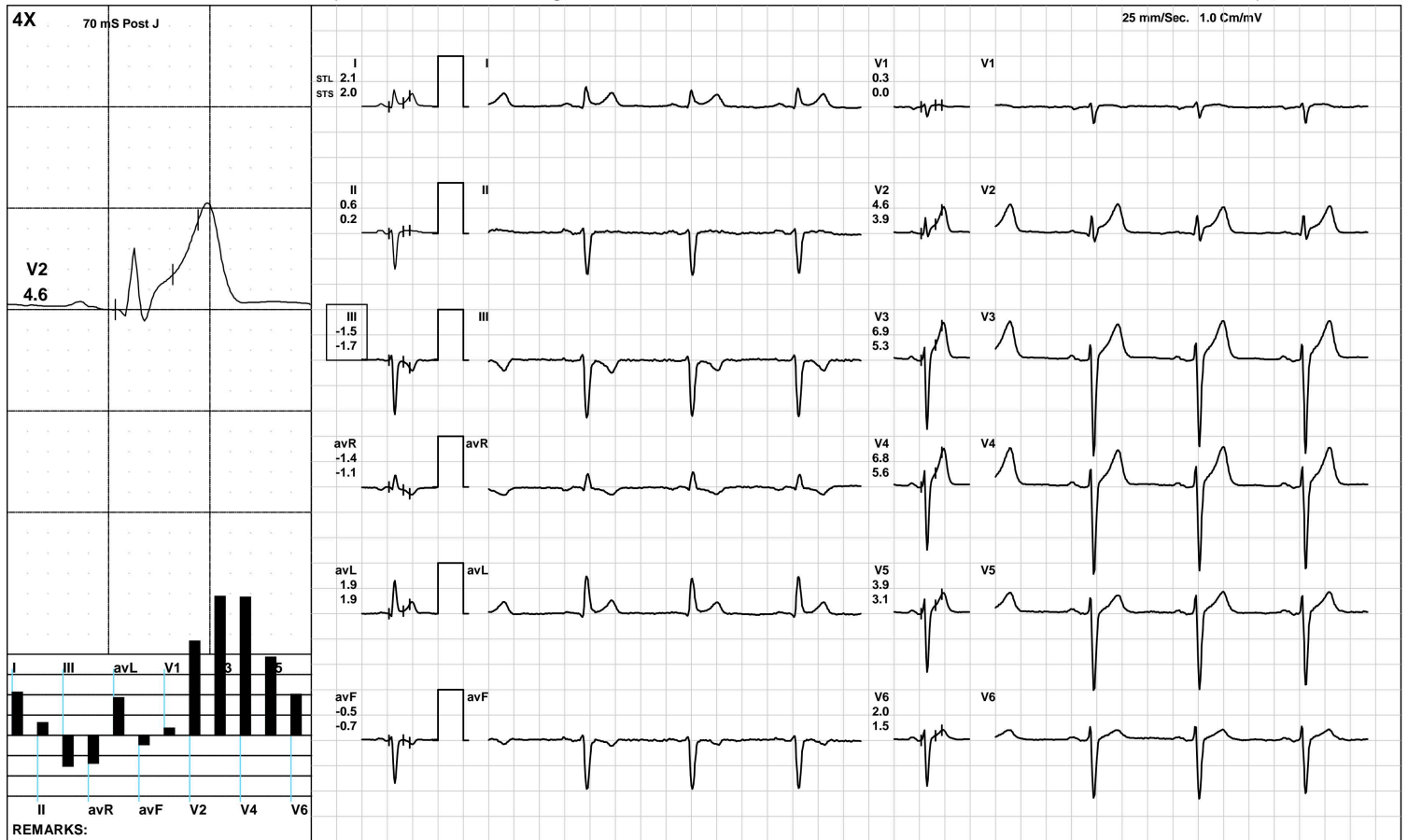

(GEM212170906)(R)Kardic by Allengers



**AAROGYAM DIAGNOSTICS**

ExStart



2036 / MR. AJIT KUMAR / 44 Yrs / M / 163 Cms / 74 Kg / HR : 90

Date: 18-Jun-2023 10:45:37 AM METS: 1.1/ 90 bpm 51% of THR BP: 130/80 mmHg Raw ECG/ BLC On/ Notch On/ HF 0.05 Hz/LF 100 Hz

ExTime: 00:06 1.7 mph, 10.0%

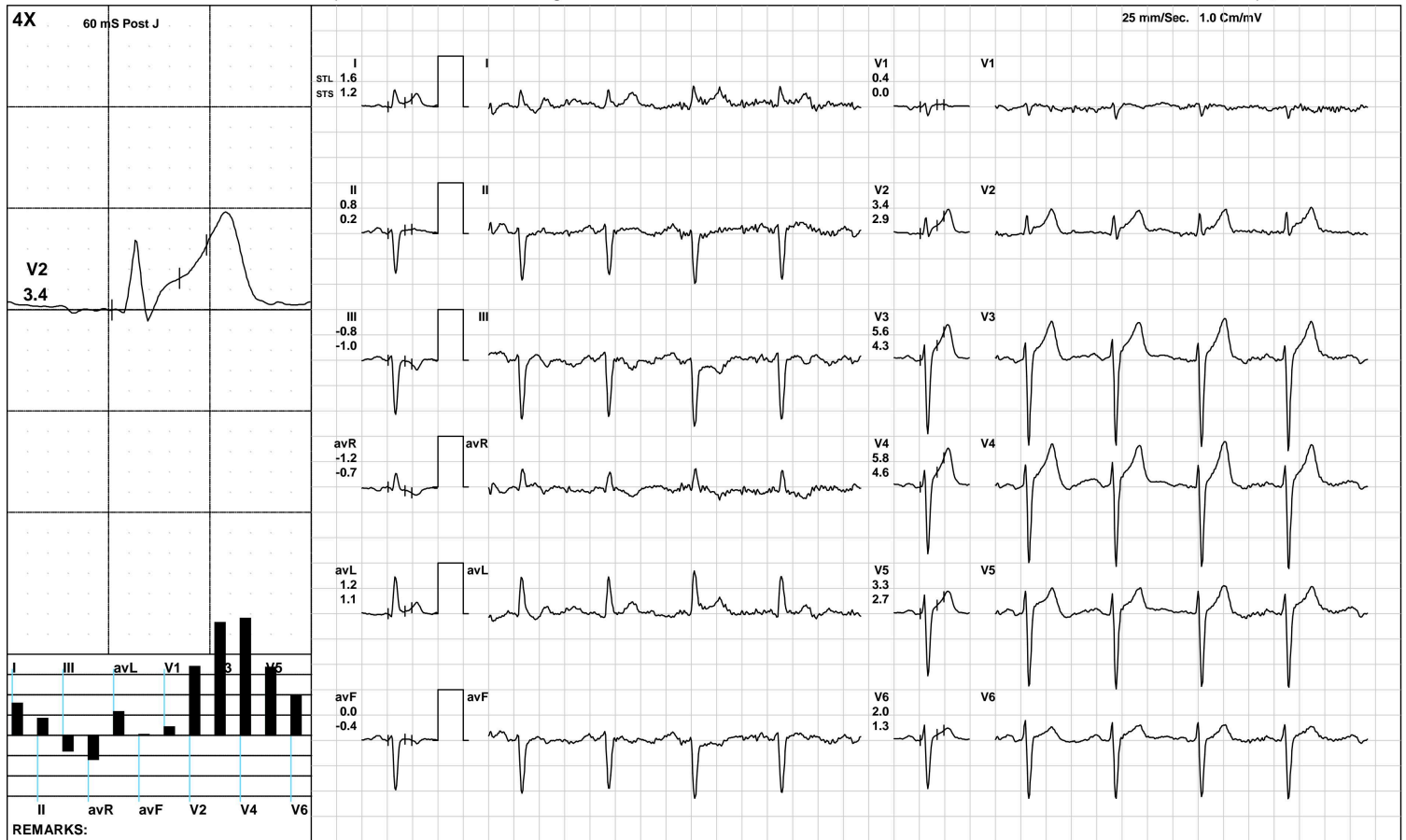

(GEM212170906)(R)Kardic by Allengers

**AAROGYAM DIAGNOSTICS**

**BRUCE/Stage 1(3:00)**



2036 / MR. AJIT KUMAR / 44 Yrs / M / 163 Cms / 74 Kg / HR : 119

Date: 18-Jun-2023 10:45:37 AM METS: 4.7/ 119 bpm 67% of THR BP: 135/85 mmHg Raw ECG/ BLC On/ Notch On/ HF 0.05 Hz/LF 100 Hz

ExTime: 03:00 1.7 mph, 10.0%

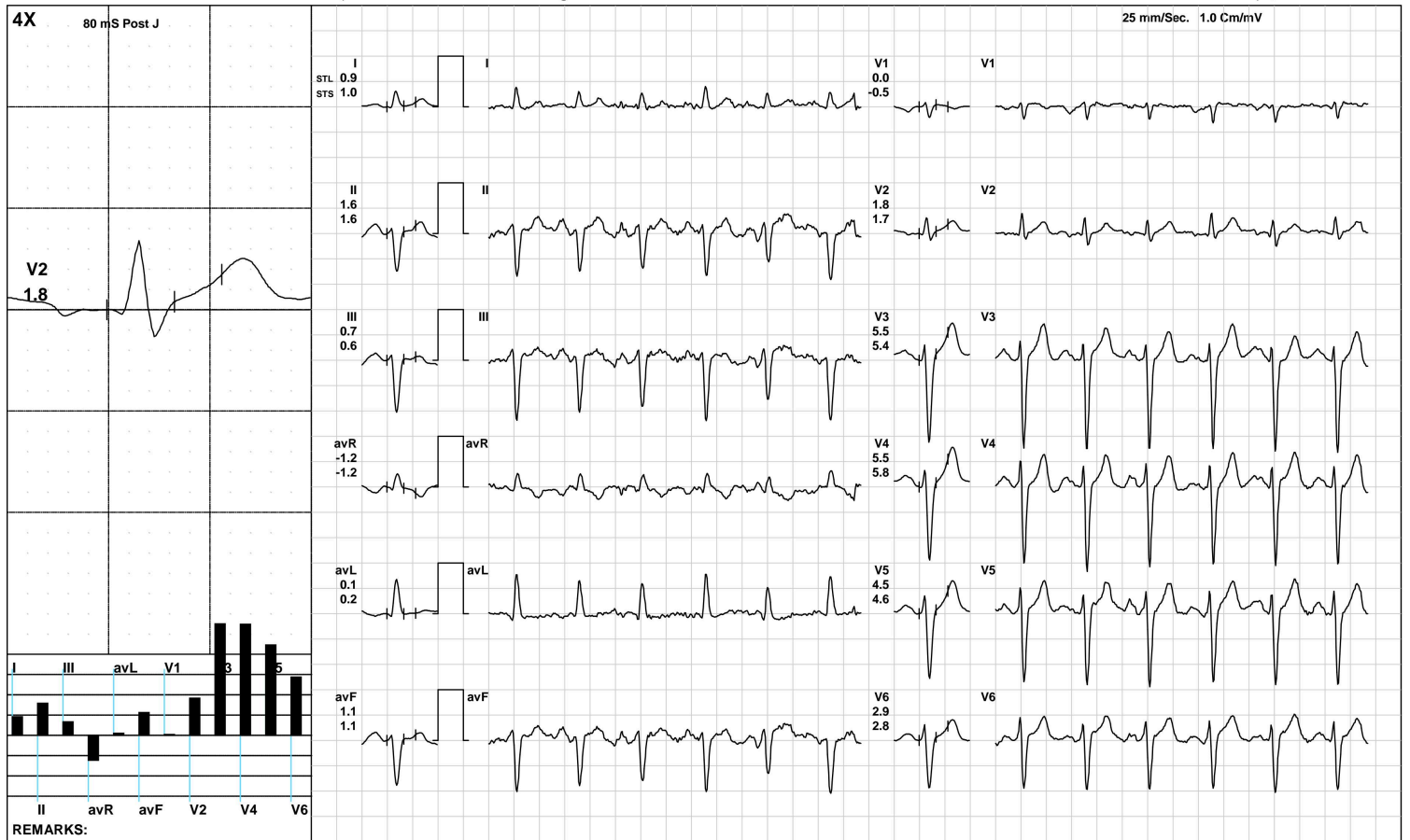

(GEM212170906)(R)Kardic by Allengers



**AAROGYAM DIAGNOSTICS**

**PeakEx**



2036 / MR. AJIT KUMAR / 44 Yrs / M / 163 Cms / 74 Kg / HR : 140

Date: 18-Jun-2023 10:45:37 AM METS: 6.2/ 140 bpm 79% of THR BP: 141/90 mmHg Raw ECG/ BLC On/ Notch On/ HF 0.05 Hz/LF 100 Hz

ExTime: 04:51 2.5 mph, 12.0%

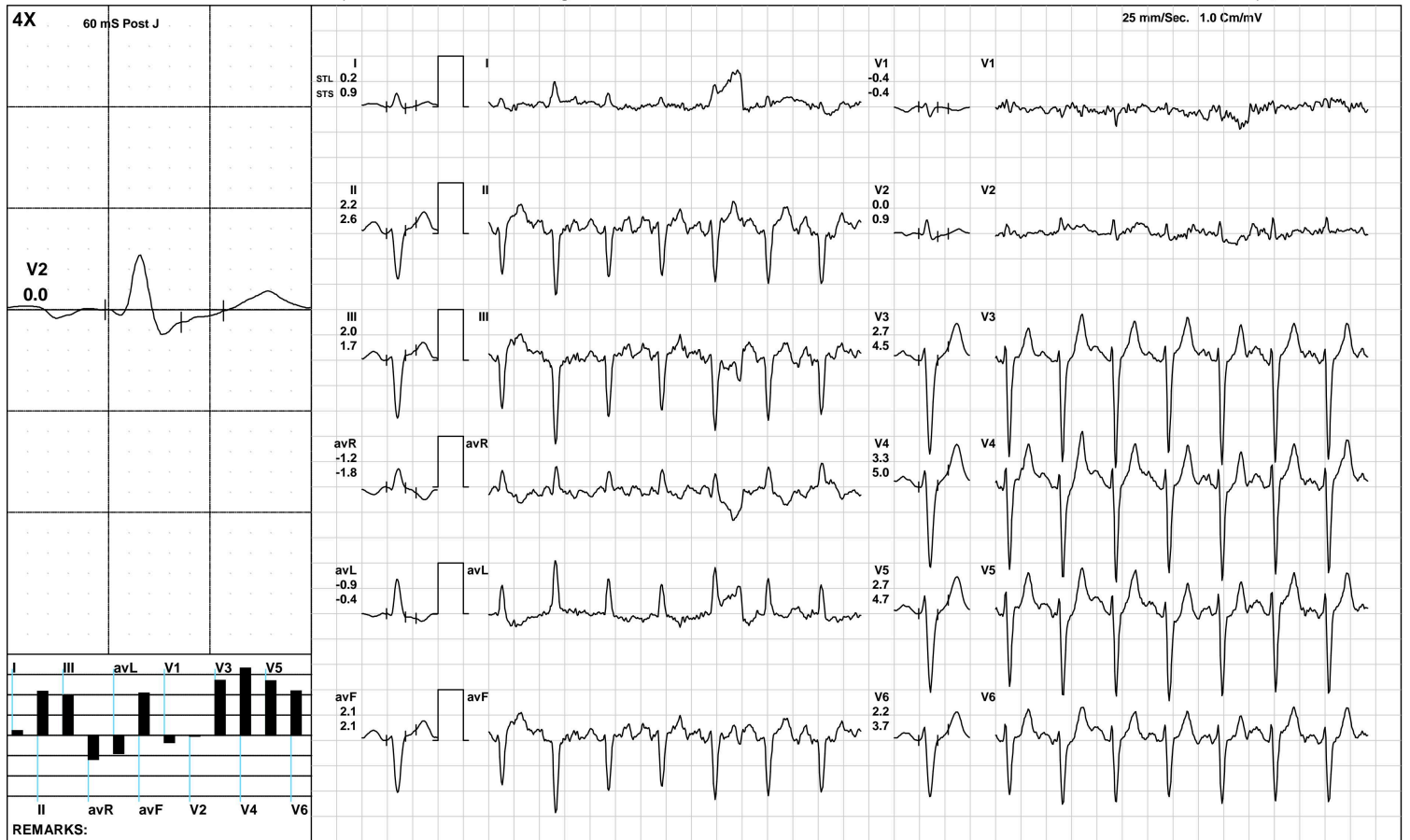

(GEM212170906)(R)Kardic by Allengers

**AAROGYAM DIAGNOSTICS**

Recovery(1:00)



2036 / MR. AJIT KUMAR / 44 Yrs / M / 163 Cms / 74 Kg / HR : 135

Date: 18-Jun-2023 10:45:37 AM METS: 1.0/ 135 bpm 76% of THR BP: 135/85 mmHg Raw ECG/ BLC On/ Notch On/ HF 0.05 Hz/LF 100 Hz

ExTime: 04:52 1.1 mph, 0.0%

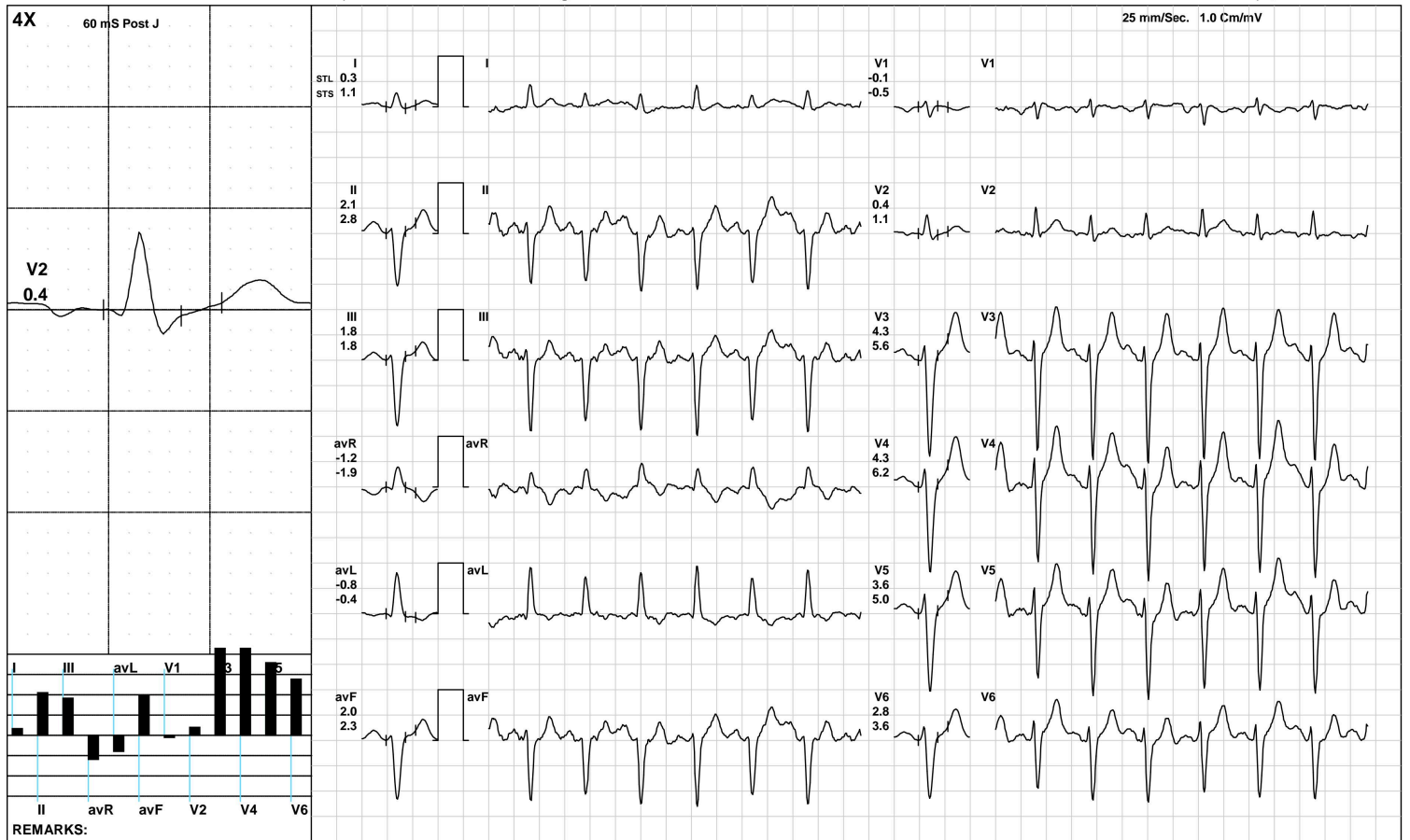

(GEM212170906)(R)Kardic by Allengers



**AAROGYAM DIAGNOSTICS**

Recovery(2:00)



2036 / MR. AJIT KUMAR / 44 Yrs / M / 163 Cms / 74 Kg / HR : 122

Date: 18-Jun-2023 10:45:37 AM METS: 1.0/ 122 bpm 69% of THR BP: 130/80 mmHg Raw ECG/ BLC On/ Notch On/ HF 0.05 Hz/LF 100 Hz

ExTime: 04:52 1.1 mph, 0.0%

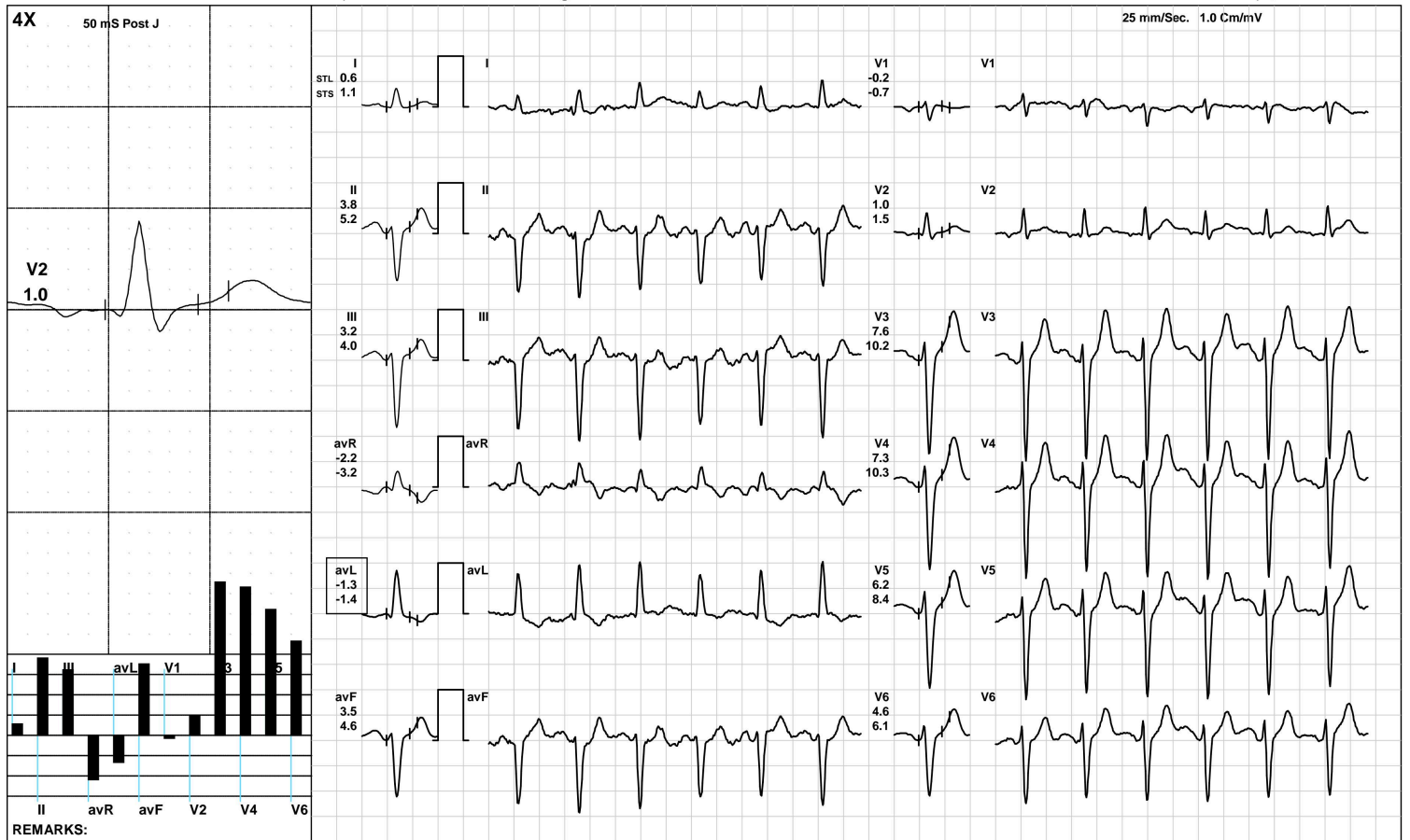

(GEM212170906)(R)Kardic by Allengers

**AAROGYAM DIAGNOSTICS**

Recovery(3:54)



2036 / MR. AJIT KUMAR / 44 Yrs / M / 163 Cms / 74 Kg / HR : 112

Date: 18-Jun-2023 10:45:37 AM METS: 1.0/ 112 bpm 63% of THR BP: 130/80 mmHg Raw ECG/ BLC On/ Notch On/ HF 0.05 Hz/LF 100 Hz

ExTime: 04:52 1.1 mph, 0.0%

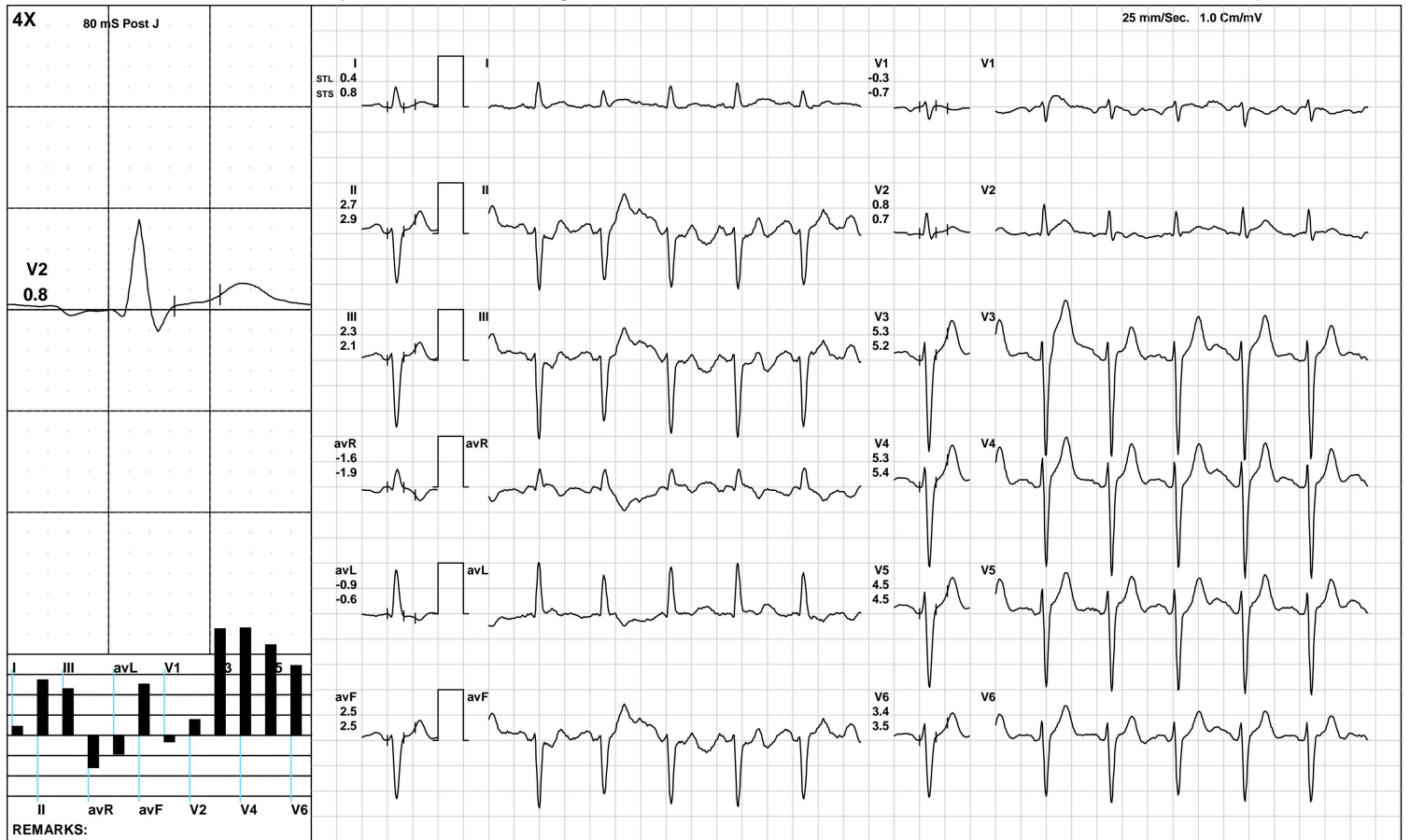

(GEM212170906)(R)Kardic by Allengers

**AAROGYAM DIAGNOSTICS**

**ST Measurements**



2036 / MR. AJIT KUMAR / 44 Yrs / M / 163 Cms / 74 Kg / HR : 68

Date: 18-Jun-2023 10:45:37 AM

Protocol : BRUCE/

	I	II	III	avR	avL	avF	V1	V2	V3	V4	V5	V6	I	II	III	avR	avL	avF	V1	V2	V3	V4	V5	V6	STS(mv/sec)
STL(mm)Supine	2.0	0.9	-1.1	-1.4	1.6	-0.1	0.2	4.3	5.9	5.9	3.5	1.9	1.9	0.2	-1.7	-1.0	1.8	-0.8	-0.1	3.5	4.6	4.8	2.7	1.3	
80 @mS Standing	2.0	0.9	-1.1	-1.4	1.6	-0.1	0.2	4.3	5.9	5.9	3.5	1.9	1.9	0.2	-1.7	-1.0	1.8	-0.8	-0.1	3.5	4.6	4.8	2.7	1.3	
HV	2.0	0.9	-1.1	-1.4	1.6	-0.1	0.2	4.3	5.9	5.9	3.5	1.9	1.9	0.2	-1.7	-1.0	1.8	-0.8	-0.1	3.5	4.6	4.8	2.7	1.3	
Warm Up	1.4	0.5	-0.8	-0.9	1.1	-0.2	0.3	3.2	4.8	4.6	2.6	1.5	1.0	0.3	-0.6	-0.7	0.8	-0.2	0.2	2.3	3.7	3.7	2.2	1.2	
ExStart	1.6	0.8	-0.8	-1.2	1.2	0.0	0.4	3.4	5.6	5.8	3.3	2.0	1.2	0.2	-1.0	-0.7	1.1	-0.4	0.0	2.9	4.3	4.6	2.7	1.3	
Stage 1	0.9	1.6	0.7	-1.2	0.1	1.1	0.0	1.8	5.5	5.5	4.5	2.9	1.0	1.6	0.6	-1.2	0.2	1.1	-0.5	1.7	5.4	5.8	4.6	2.8	
PeakEx	0.2	2.2	2.0	-1.2	-0.9	2.1	-0.4	0.0	2.7	3.3	2.7	2.2	0.9	2.6	1.7	-1.8	-0.4	2.1	-0.4	0.9	4.5	5.0	4.7	3.7	
Recovery	0.3	2.1	1.8	-1.2	-0.8	2.0	-0.1	0.4	4.3	4.3	3.6	2.8	1.1	2.8	1.8	-1.9	-0.4	2.3	-0.5	1.1	5.6	6.2	5.0	3.6	
Recovery	0.6	3.8	3.2	-2.2	-1.3	3.5	-0.2	1.0	7.6	7.3	6.2	4.6	1.1	5.2	4.0	-3.2	-1.4	4.6	-0.7	1.5	10.2	10.3	8.4	6.1	
Recovery	0.4	2.7	2.3	-1.6	-0.9	2.5	-0.3	0.8	5.3	5.3	4.5	3.4	0.8	2.9	2.1	-1.9	-0.6	2.5	-0.7	0.7	5.2	5.4	4.5	3.5	

	I	II	III	avR	avL	avF	V1	V2	V3	V4	V5	V6	
STI(μVs)													
Supine		11.7	5.6	-6.0	-8.3	8.9	0.0	0.9	24.2	33.3	33.6	19.4	10.5
Standing		11.7	5.6	-6.0	-8.3	8.9	0.0	0.9	24.2	33.3	33.6	19.4	10.5
HV		11.7	5.6	-6.0	-8.3	8.9	0.0	0.9	24.2	33.3	33.6	19.4	10.5
Warm Up		11.8	3.5	-8.0	-7.8	10.0	-2.1	1.6	25.8	35.8	35.5	20.1	10.3
ExStart		9.9	4.8	-5.2	-7.2	7.5	-0.1	2.4	20.0	32.3	34.1	19.8	11.6
Stage 1		4.9	8.4	3.6	-6.6	0.6	6.0	1.5	10.9	31.9	30.8	25.5	16.6
PeakEx		-0.1	8.5	8.9	-4.1	-4.7	8.7	-1.1	-1.7	8.6	11.6	8.0	6.7
Recovery		0.3	8.1	8.1	-4.1	-4.0	8.1	0.1	0.7	17.0	15.9	13.8	10.8
Recovery		1.6	13.3	11.7	-7.5	-5.1	12.5	-0.2	3.1	26.1	24.8	21.6	16.3
Recovery		2.1	16.5	14.4	-9.3	-6.0	15.4	-0.9	5.0	32.1	32.2	27.7	21.3



Time (Min.)	HR (bpm)	PR Int (mS)	QRS Wid (mS)	QRS Axis (Deg.)	QTC (mS)	P(μV) (Max)	R(μV) (Max)	S(μV) (Min)	T(μV) (Max)	Min. J (μV)	Leads for (J & PJ)	Min. Post JRR Var (μV)	(%)	VEB (Counts)	Missed Beats (Counts)
00 : 30	87	126	98	-60	388	108	743	-1740	766	-94	III	-51	0.00	0	0
01 : 00	96	242	56	-60	401	168	706	-1673	798	-773	III	-41	0.00	0	0
01 : 30	103	222	54	-57	442	150	750	-1687	671	-688	III	-3	0.00	0	0
02 : 00	106	200	56	-57	462	172	710	-1673	665	446	avL	4	0.00	0	0
02 : 30	110	190	54	-59	458	195	707	-1686	687	370	avL	2	0.00	0	0
03 : 00	115	192	54	-64	408	195	669	-1702	713	335	avL	-59	0.00	0	0
03 : 30	117	178	56	-62	454	230	679	-1778	810	364	avL	7	0.00	0	0
04 : 00	127	168	58	-64	315	180	634	-1766	715	312	avL	-68	0.00	0	0
04 : 30	131	154	58	-71	449	254	629	-1833	747	319	avL	-54	0.00	0	0
05 : 00	137	154	54	-90	317	234	693	-1927	812	384	avL	-51	0.00	0	0
05 : 30	142	144	54	-74	323	260	653	-1970	815	359	avL	-66	0.00	0	0
06 : 00	138	144	54	26	319	258	780	-2038	-2051	410	avL	-60	0.00	0	0
06 : 30	133	158	54	-71	301	234	803	-2001	1004	453	avL	-55	0.00	0	0
07 : 00	128	154	54	-66	316	253	836	-2018	1019	429	avL	-104	0.00	0	0
07 : 30	121	160	56	-66	441	241	872	-2041	978	478	avL	-75	0.00	0	0
08 : 00	120	166	56	-65	440	261	870	-1982	942	489	avL	-76	0.00	0	0
08 : 30	115	172	56	-66	442	220	866	-1959	921	492	avL	-77	0.00	0	0
09 : 00	113	176	56	-64	437	218	839	-1965	868	462	avL	-71	0.00	0	0





ISO 9001 : 2015

# AAROGYAM DIAGNOSTICS

(A UNIT OF CULPAM HEALTH CARE PVT. LTD.)

F- 41, P.C. Colony, Opp. Madhuban Complex,  
Near Malahi Pakari Chowk, Kankarbagh, Patna – 20

9264278360, 9065875700, 8789391403

info@aarogyamdiagnostics.com

www.aarogyamdiagnostics.com

<b>Date</b>	<b>18/06/2023</b>	<b>Srl No.</b>	<b>6</b>	<b>Patient Id</b>	<b>2306180006</b>
<b>Name</b>	<b>Mr. KUMAR AJIT</b>	<b>Age</b>	<b>44 Yrs.</b>	<b>Sex</b>	<b>M</b>
<b>Ref. By</b>	<b>Dr.BOB</b>				

Test Name	Value	Unit	Normal Value
BOB			
HB A1C	7.2	%	

### EXPECTED VALUES :-

Metabolically healthy patients	=	4.8 - 5.5 % HbA1C
Good Control	=	5.5 - 6.8 % HbA1C
Fair Control	=	6.8-8.2 % HbA1C
Poor Control	=	>8.2 % HbA1C

### REMARKS:-

In vitro quantitative determination of **HbA1C** in whole blood is utilized in long term monitoring of glycemia

The **HbA1C** level correlates with the mean glucose concentration prevailing in the course of the patient's recent history (approx - 6-8 weeks) and therefore provides much more reliable information for glycemia monitoring than do determinations of blood glucose or urinary glucose.

It is recommended that the determination of **HbA1C** be performed at intervals of 4-6 weeks during Diabetes Mellitus therapy.

Results of **HbA1C** should be assessed in conjunction with the patient's medical history, clinical examinations and other findings.

\*\*\*\* End Of Report \*\*\*\*

**Dr.R.B.RAMAN**  
**MBBS, MD**  
**CONSULTANT PATHOLOGIST**



ISO 9001 : 2015

**AAROGYAM DIAGNOSTICS**

(A UNIT OF CULPAM HEALTH CARE PVT. LTD.)

F- 41, P.C. Colony, Opp. Madhuban Complex,  
Near Malahi Pakari Chowk, Kankarbagh, Patna – 20

9264278360, 9065875700, 8789391403

info@aarogyamdiagnostics.com

www.aarogyamdiagnostics.com

<b>Date</b>	<b>18/06/2023</b>	<b>Srl No. 6</b>	<b>Patient Id 2306180006</b>
<b>Name</b>	<b>Mr. KUMAR AJIT</b>	<b>Age 44 Yrs.</b>	<b>Sex M</b>
<b>Ref. By Dr.BOB</b>			

Test Name	Value	Unit	Normal Value
COMPLETE BLOOD COUNT (CBC)			
HAEMOGLOBIN (Hb)	13.6	gm/dl	13.5 - 18.0
TOTAL LEUCOCYTE COUNT (TLC)	6,000	/cumm	4000 - 11000
DIFFERENTIAL LEUCOCYTE COUNT (DLC)			
NEUTROPHIL	63	%	40 - 75
LYMPHOCYTE	31	%	20 - 45
EOSINOPHIL	03	%	01 - 06
MONOCYTE	03	%	02 - 10
BASOPHIL	00	%	0 - 0
ESR (WESTEGREN's METHOD)	12	mm/1st hr.	0 - 15
R B C COUNT	4.53	Millions/cmm	4.5 - 5.5
P.C.V / HAEMATOCRIT	40.08	%	40 - 54
M C V	88.48	fl.	80 - 100
M C H	30.02	Picogram	27.0 - 31.0
M C H C	33.9	gm/dl	33 - 37
PLATELET COUNT	2.10	Lakh/cmm	1.50 - 4.00
BLOOD GROUP ABO	"O"		
RH TYPING	POSITIVE		
BLOOD SUGAR FASTING	<b>260.6</b>	mg/dl	70 - 110
SERUM CREATININE	1.01	mg%	0.7 - 1.4
BLOOD UREA	23.4	mg /dl	15.0 - 45.0
SERUM URIC ACID	5.0	mg%	3.4 - 7.0
<b><u>LIVER FUNCTION TEST (LFT)</u></b>			



<b>Date</b>	<b>18/06/2023</b>	<b>Srl No. 6</b>	<b>Patient Id 2306180006</b>
<b>Name</b>	<b>Mr. KUMAR AJIT</b>	<b>Age 44 Yrs.</b>	<b>Sex M</b>
<b>Ref. By Dr.BOB</b>			

Test Name	Value	Unit	Normal Value
BILIRUBIN TOTAL	0.73	mg/dl	0 - 1.0
CONJUGATED (D. Bilirubin)	0.31	mg/dl	0.00 - 0.40
UNCONJUGATED (I.D.Bilirubin)	0.42	mg/dl	0.00 - 0.70
TOTAL PROTEIN	6.7	gm/dl	6.6 - 8.3
ALBUMIN	3.7	gm/dl	3.4 - 5.2
GLOBULIN	3	gm/dl	2.3 - 3.5
A/G RATIO	<b>1.233</b>		
SGOT	15.9	IU/L	5 - 40
SGPT	19.6	IU/L	5.0 - 55.0
ALKALINE PHOSPHATASE IFCC Method	113.9	U/L	40.0 - 130.0
GAMMA GT	23.4	IU/L	8.0 - 71.0

#### LFT INTERPRET

#### LIPID PROFILE

TRIGLYCERIDES	<b>210.9</b>	mg/dL	25.0 - 165.0
TOTAL CHOLESTEROL	<b>202.4</b>	mg/dL	29.0 - 199.0
H D L CHOLESTEROL DIRECT	52.4	mg/dL	35.1 - 88.0
V L D L	<b>42.18</b>	mg/dL	4.7 - 22.1
L D L CHOLESTEROL DIRECT	107.82	mg/dL	63.0 - 129.0
TOTAL CHOLESTEROL/HDL RATIO	3.863		0.0 - 4.97
LDL / HDL CHOLESTEROL RATIO	2.058		0.00 - 3.55
THYROID PROFILE			
QUANTITY	20	ml.	



<b>Date</b>	<b>18/06/2023</b>	<b>Srl No.</b>	<b>6</b>	<b>Patient Id</b>	<b>2306180006</b>
<b>Name</b>	<b>Mr. KUMAR AJIT</b>	<b>Age</b>	<b>44 Yrs.</b>	<b>Sex</b>	<b>M</b>
<b>Ref. By</b>	<b>Dr.BOB</b>				

Test Name	Value	Unit	Normal Value
COLOUR	PALE YELLOW		
TRANSPARENCY	CLEAR		
SPECIFIC GRAVITY	1.015		
PH	6.0		
ALBUMIN	NIL		
SUGAR	NIL		
<b>MICROSCOPIC EXAMINATION</b>			
PUS CELLS	1-3	/HPF	
RBC'S	NIL	/HPF	
CASTS	NIL		
CRYSTALS	NIL		
EPITHELIAL CELLS	2-3	/HPF	
BACTERIA	NIL		
OTHERS	NIL		

Assay performed on enhanced chemi lumenescence system ( Centaur-Siemens)

Serum T3,T4 & TSH measurements form the three components of Thyroid screening panel, useful in diagnosing various disorders of Thyroid gland function.

1. Primary hypothyroidism is accompanied by depressed serum T3 and T4 values and elevated serum TSH level.
2. Primary hyperthyroidism is accompanied by elevated serum T3 and T4 levels along with depressed TSH values.
3. Normal T4 levels are accompanied by increased T3 in patients with T3 thyrotoxicosis.





ISO 9001 : 2015  
**AAROGYAM DIAGNOSTICS**  
 (A UNIT OF CULPAM HEALTH CARE PVT. LTD.)

F- 41, P.C. Colony, Opp. Madhuban Complex,  
 Near Malahi Pakari Chowk, Kankarbagh, Patna – 20  
 9264278360, 9065875700, 8789391403  
 info@aarogyamdiagnostics.com  
 www.aarogyamdiagnostics.com

<b>Date</b>	<b>18/06/2023</b>	<b>Srl No.</b>	<b>6</b>	<b>Patient Id</b>	<b>2306180006</b>
<b>Name</b>	<b>Mr. KUMAR AJIT</b>	<b>Age</b>	<b>44 Yrs.</b>	<b>Sex</b>	<b>M</b>
<b>Ref. By</b>	<b>Dr.BOB</b>				

Test Name	Value	Unit	Normal Value
4. Slightly elevated T3 levels may be found in pregnancy and estrogen therapy, while depressed levels may be encountered in severe illness, renal failure and during therapy with drugs like propranolol and propyl thiouracil.			
5. Although elevated TSH levels are nearly always indicative of primary hypothyroidism, and may be seen in secondary thyrotoxicosis.			

\*\*\*\* End Of Report \*\*\*\*

**Dr.R.B.RAMAN**  
**MBBS, MD**  
**CONSULTANT PATHOLOGIST**



ISO 9001 : 2015

# AAROGYAM DIAGNOSTICS

(A UNIT OF CULPAM HEALTH CARE PVT. LTD.)

F- 41, P.C. Colony, Opp. Madhuban Complex,  
Near Malahi Pakari Chowk, Kankarbagh, Patna – 20

9264278360, 9065875700, 8789391403

info@aarogyamdiagnostics.com

www.aarogyamdiagnostics.com

<b>Date</b>	<b>18/06/2023</b>	<b>Srl No.</b>	<b>6</b>	<b>Patient Id</b>	<b>2306180006</b>
<b>Name</b>	<b>Mr. KUMAR AJIT</b>	<b>Age</b>	<b>44 Yrs.</b>	<b>Sex</b>	<b>M</b>
<b>Ref. By</b>	<b>Dr.BOB</b>				

Test Name	Value	Unit	Normal Value
-----------	-------	------	--------------

## BIOCHEMISTRY

BLOOD SUGAR PP	292.9	mg/dl	80 - 160
----------------	-------	-------	----------

\*\*\*\* End Of Report \*\*\*\*

**Dr.R.B.RAMAN**  
**MBBS, MD**  
**CONSULTANT PATHOLOGIST**



MC-2024

Lab Facility : Unipath House, Besides Sahjanand College, Opp. Kamdhenu Complex, Panjarapole, Ambawadi, Ahmedabad-380015 Gujarat  
Phone: +91-79-49006800 | WhatsApp: 6356005900 | Email: info@unipath.in | Website: www.unipath.in  
Regd. Office : 5th Floor, Doctor House, Nr. Parimal Garden, Ahmedabad-380006 Gujarat  
CIN: U85195GJ2009PLC057059



30604100553

### TEST REPORT

<b>Reg.No</b> : 30604100553	<b>Reg.Date</b> : 19-Jun-2023 12:40	<b>Collection</b> : 19-Jun-2023 12:40
<b>Name</b> : MR. KUMAR AJIT		<b>Received</b> : 19-Jun-2023 12:40
<b>Age</b> : 44 Years	<b>Sex</b> : Male	<b>Report</b> : 19-Jun-2023 14:16
<b>Referred By</b> : AAROGYAM DIAGNOSTICS @ PATNA		<b>Dispatch</b> : 19-Jun-2023 14:36
<b>Referral Dr</b> : □	<b>Status</b> : Final	<b>Location</b> : 41 - PATNA

Test Name	Results	Units	Bio. Ref. Interval
Tri-iodothyronine (Total T3)	0.65	ng/mL	0.6 - 1.52
Thyroxin (Total T4) <small>CMA</small>	5.97	µg/dL	5.5 - 11.0
Thyroid Stimulating Hormone (TSH.) Ultra Sensitive <small>CMA</small>	2.326	µIU/mL	0.35 - 4.94

**Sample Type:** Serum

----- End Of Report -----

**Dr. Jwalant Shah**  
M.D. Pathology  
G-7593

**Dr. Hiral Arora**  
M.D. Biochemistry  
Reg. No.:- G-32999



ISO 9001 : 2015

**AAROGYAM DIAGNOSTICS**

(A UNIT OF CULPAM HEALTH CARE PVT. LTD.)

F- 41, P.C. Colony, Opp. Madhuban Complex,  
Near Malahi Pakari Chowk, Kankarbagh, Patna - 20

9264278360, 9065875700, 8789391403

info@aarogyamdiagnostics.com

www.aarogyamdiagnostics.com

Name :- Ajit Kumar

Age/Sex:-44Yrs/M

Refd by :- Corp.

Date :-18/06/23

Thanks for referral.

**REPORT OF USG OF WHOLE ABDOMEN**

- Liver** :- Enlarged in size(16.2cm) with raised echotexture. No focal or diffuse lesion is seen.  
IHBR are not dilated. PV is normal in course and calibre with echofree lumen.
- G. Bladder** :- It is normal in shape, size & position. It is echofree & shows no evidence of calculus, mass or sludge.
- CBD** :- It is normal in calibre & is echofree.
- Pancreas** :- Normal in shape, size & echotexture. No evidence of parenchymal / ductal calcification is seen. No definite peripancreatic collection is seen.
- Spleen** :- Normal in size(9.8cm) with normal echotexture. No focal lesion is seen. No evidence of varices is noticed.
- Kidneys** :- Both kidneys are normal in shape, size & position. Sinus as well as cortical echoes are normal. No evidence of calculus, space occupying lesion or hydronephrosis is seen.  
Right Kidney measures 10.2cm and Left Kidney measures 9.6cm.
- Ureters** :- Ureters are not dilated.
- U. Bladder**:- It is echofree. No evidence of calculus, mass or diverticulum is seen.
- Prostate** :- Normal in size (17.0cc)& echotexture.
- Others** :- No ascites or abdominal adenopathy is seen.  
No free subphrenic / basal pleural space collection is seen.

**IMPRESSION:-** *Hepatomegaly with Grade I Fatty Liver.  
Otherwise Normal Scan.*

*Dr. UAKamar*  
**MBBS,MD (Radio-Diagnosis)**