



LIFE LINE

Multispeciality Hospital Maternity Home & ICU

Plot No. 20, Gut No. 103, Opp. Surya Lawns Beed Bypass, Devlai, Aurangabad. Mob.: 9067028989, 9067038989

Rx

Date 23/12/2023

Medical Fitness Certificate

This is to certify that below mentioned candidate has been examined on medical parameters and found free from contagious diseases there by medically fit for work. Final investigation reports will be forwarded to you at the earliest.

1. Name : SURAJ PAWAR
2. Age : 29Yrs.
3. Sex : MALE
4. Physical Examination : Normal
5. Systemic Examination : Normal
6. Ophthalmic Examination: Normal
- 7 Vision /Colour Vision : i) Normal - Normal
ii) Colour Blindness : Normal
- 8 E C G : Normal
- 9 X RAY CHEST : Normal
- 10 USG : Normal
- 11 2D ECHO : Normal

Remark- **Person is fit to work in Company**

Dr. SACHIN BANGAR
Medical officer

DR. SACHIN BANGAR
M.P.H. MD, DNB (MEDI.)
Reg. No. 02/08/3045



LIFE LINE

Multispeciality Hospital Maternity Home & ICU

Plot No. 20, Gut No. 103, Opp. Surya Lawns Beed Bypass, Devlai, Aurangabad. Mob.: 9067028989, 9067038989

Rx

NAME: SURAJ PAWAR
AGE/SEX: 29/MALE

DATE: 23/12/2023

PRE-EMPLOYMENT HEALTH CHECKUP 2023

HISTORY :- Nil

ADDICTION: - Nil

GENERAL MEDICAL EXAMINATION

1. Physical Examination

Height : 170Cms Skin Examination- Any diseases- :-No
Weight : 77Kg Oral Examination Hygiene- Any diseases- :-No
Pulse : 80 Min ENT Examination- Any diseases- :-No
B.P. : 110/70mmHg BMI :- 26.64

2. SYSTEMIC EXMINATION

a) Abdomen : - Soft, No Organomegaly
b) CVS : - Normal Heart sound
C) Respiratory System : - Normal Air Entry Both Lungs
d) Nervous System : - Normal Clinically

INVESTIGATIONS (POSITIVE FINDING)

Pathological investigation :- (Reports Enclosed) Annexure
Vision :- (Reports Enclosed) Annexure
Color Vision :- (Reports Enclosed) Annexure
ECG :- (Reports Enclosed) Annexure
X RAY CHEST :- (Reports Enclosed) Annexure
USG :- (Reports Enclosed) Annexure
2D ECHO :- (Reports Enclosed) Annexure

Fit for employment

Medical Examiner

DR. SACHIN BANGAR
MD, DNB (MEDI.)
Reg. No. 02/08/3045



Reg.No: 659/25/01/2021

LIFE LINE

Multispeciality Hospital Maternity Home & ICU

Plot No. 20, Gut No. 103, Opp. Surya Lawns Beed Bypass, Devlai, Aurangabad. Mob.: 9067028989, 9067038989

Rx

OPHTHALMIC EXAMINATION

NAME OF EMPLOYEE: SURAJ PAWAR
AGE: 29/MALE
DATE OF EXAMINATION: -23/12/2023

		RE (RIGHT EYE)	LE (LEFT EYE)
NEAR VISION	WITH GLASSES		
	WITH OUT GLASSES	N/6	N/6
DISTANCE VISION	WITH GLASSES		
	WITH OUT GLASSES	6/6	6/6

COLOUR VISION: - NORMAL

(SIGNATURE)

DR. SACHIN BANGAR
MD, DNB (MEDI.)
Reg. No. 02/08/3045

२४ तास अत्यावश्यक सेवा उपलब्ध



Reg.No: 659/25/01/2021

LIFE LINE

Multispeciality Hospital Maternity Home & ICU

Plot No. 20, Gut No. 103, Opp. Surya Lawns Beed Bypass, Devlai, Aurangabad. Mob.: 9067028989, 9067038989

R_x

NAME OF THE PATIENT: SURAJ PAWAR

AGE: 29/MALE

DATE: -23/12/2023

REPORT:

Condition of Lung pleura: WNL

Heart & Aorta:

Transverse Diameter of Heart: WNL

Transverse Diameter of Aortic Arch: WNL

Cardio-Thoracic Ratio: WNL

Any changes of Arteriosclerosis or Calcification of Aorta etc.
WNL

CONCLUSION & REMARK:

X-RAY CHEST IS WITH IN NORMAL LIMITS.

Medical Examiner

DR. SACHIN BANGAR
MD, DNB (MEDI.)
Reg. No. 02/08/3045



LIFE LINE

Multispeciality Hospital Maternity Home & ICU

Plot No. 20, Gut No. 103, Opp. Surya Lawns Beed Bypass, Devlai, Aurangabad. Mob.: 9067028989, 9067038989

Rx

Patient Name	SURAJ PAWAR	Date: 23/12/2023
Age / Sex	29Yrs /M	Performed By: DR. VIVEK JAJU

USG ABDOMEN AND PELVIS

LIVER: Liver is normal in size measuring 13.5 cm & shows normal echo texture. No evidence of any diffuse or focal pathology. Intrahepatic biliary radicals are not dilated. Portal vein & CBD are normal in diameter.

GALL BLADDER: is well-distended. No evidence of calculus or mass. Gall bladder wall thickness is normal.

PANCREAS: is normal in size and echo texture. Pancreatic duct is not dilated.

SPLEEN: Spleen is normal in size measuring 9.1cm & shows normal echo texture. No evidence of any focal lesion.

KIDNEYS:

Right Kidney measures 9.2 x 4.5 cm in size.

Left Kidney measures 9.5 x 5.3 cm in size.

Both kidneys are normal in size and echo texture. Corticomedullary differentiation is normal.

No evidence of calculus or hydronephrosis on both sides.

Urinary Bladder is Well-distended.

Prostate is normal in size and echo texture.

IVC and aorta are normal. No Para aortic lymphadenopathy.

No evidence of any intra- abdominal or pelvic mass.

No e/o any free fluid in abdomen and pelvis.

High resolution USG was performed with high frequency linear transducer, which reveals normal bowel loops and mesenteric structures. No evidence of significant mesenteric lymphadenopathy.

IMPRESSION:

No significant abnormality detected.



Vigilance Diagnostics
PATHOLOGY LABORATORY
LIFE LINE MULTISPECIALITY HOSPITAL

Plot No. 20, Gut No. 103, Opp. Surya Lawns,
Beed By Pass Road, Deolai, Aurangabad

Accession No : 2023122319

Patient Name : Mr. SURAJ PAWAR

Age / Sex : 29 Year/Male

Referred by : LIFELINE MULTISPECIALITY HOSPITAL

Registered On : 23/12/2023

Reporting On : 23/12/2023

Printed On : 23/12/2023



Test Name	Patient value	Reference Range	Unit
HEMATOLOGY			
COMPLETE BLOOD COUNTS			
Hb	14.2	13.0 - 18.0	g/dL
RBC COUNT	5.06	4.50 - 5.50	$10^6/uL$
TLC	6000	4000 - 10000	$10^3/uL$
RED CELL ABSOLUTE VALUES			
HCT	37.2	35.0 - 60.0	%
MCV	73.52	83.0 - 101.0	fL
MCH	28.06	27.0 - 32.0	pg
MCHC	38.17	31.5 - 34.5	g/dL
DLC (DIFFERENTIAL LEUKOCYTE COUNT)			
NEUTROPHILS	60	40.0 - 80.0	%
LYMPHOCYTES	30	20.0 - 40.0	%
EOSINOPHILS	04	2.0 - 6.0	%
MONOCYTES	06	1.0 - 8.0	%
BASOPHILS	0	< 1.0	%
PLATELET COUNT			
PLATELET COUNT	185000	150000 - 450000	$10^3/uL$
E.S.R	10	1 - 20	MM/HRS

Kindly Correlate Clinically !
Thanks for referral !

DR. SANDIP AMBEKAR
MBBS,DPB
Reg.no 2001020426

----- End of Report -----



Vigilance Diagnostics

PATHOLOGY LABORATORY

LIFE LINE MULTISPECIALITY HOSPITAL

Plot No. 20, Gut No. 103, Opp. Surya Lawns,
Beed By Pass Road, Deolal, Aurangabad

Accession No : 2023122319

Patient Name : Mr. SURAJ PAWAR

Age / Sex : 29 Year/Male

Referred by : LIFELINE MULTISPECIALITY HOSPITAL

Registered On : 23/12/2023

Reporting On : 23/12/2023

Printed On : 23/12/2023



GLYCOSYLATED HAEMOGLOBIN

Test Name	Patient Value	Reference Range	Unit
Glycosylated Haemoglobin (HbA1c)	3.2	Non-Diabetic : Upto 6%, Pre-Diabetic : 6.0-6.5%, Diabetic : >6.5%, Good Control : 6.5-7.0%, Moderate Control : 7-8%, Poor Control : >8.0%	%

Kindly Correlate Clinically !

Thanks for referral !

----- END OF REPORT -----

DR. SANDIP AMBEKAR
MBBS,DPB
Reg.no 2001020426



Vigilance Diagnostics
PATHOLOGY LABORATORY
LIFE LINE MULTISPECIALITY HOSPITAL

Plot No. 20, Gut No. 103, Opp. Surya Lawns,
 Beed By Pass Road, Deolal, Aurangabad

Accession No : 2023122319

Patient Name : Mr. SURAJ PAWAR

Age / Sex : 29 Year/Male

Referred by : LIFELINE MULTISPECIALITY HOSPITAL

Registered On : 23/12/2023

Reporting On : 23/12/2023

Printed On : 23/12/2023



THYROID PROFILE

Test Name	Patient Value	Reference Range	Unit
T3	0.88	0.58 - 1.59	nmo
T4	8.12	4.87 - 11.92	nmo
TSH	1.25	0.27 - 4.20	uIU/ml

Interpretation(s)

TSH stimulates the production and secretion of the metabolically active thyroid hormones, thyroxine (T4) and triiodothyronine (T3) by interacting with a specific receptor on the thyroid cell surface. The synthesis and secretion of TSH is stimulated by Thyrotropin releasing hormone (TRH), the hypothalamic tripeptide, in response to low levels of circulating thyroid hormones. Elevated levels of T3 and T4 suppress the production of TSH a classic negative feedback mechanism. Failure at any level of regulation of the hypothalamic-pituitary-thyroid axis will result in either underproduction (hypothyroidism) or overproduction (hyperthyroidism) of T4 and/or T3.

Clinical Condition T3 Levels T4 Levels TSH level

Primary hypothyroidism	Reduced	Reduced	Increased (Significantly)
Subclinical Hypothyroidism	Normal or Low	Normal	Normal or Low
Primary hyperthyroidism	Increased	Increased	Reduced (at times undetectable)
Subclinical Hyperthyroidism	Normal or High	Normal	Normal or High

----- END OF REPORT -----

Kindly Correlate Clinically !
 Thanks for referral !

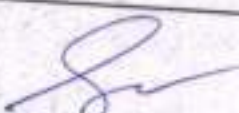
DR. SANDIP AMBEKAR
 MBBS, DPB
 Reg.no 2001020426



Vigilance Diagnostics
PATHOLOGY LABORATORY
LIFE LINE MULTISPECIALITY HOSPITAL

Plot No. 20, Gut No. 103, Opp. Surya Lawns,
Beed By Pass Road, Deolai, Aurangabad

Accession No : 2023122319

Patient Name : Mr. SURAJ PAWAR

Age / Sex : 29 Year/Male

Referred by : LIFELINE MULTISPECIALITY HOSPITAL

Registered On : 23/12/2023

Reporting On : 23/12/2023

Printed On : 23/12/2023



Test Name

Patient value

Reference Range

Unit

BIOCHEMISTRY

LIVER FUNCTION TEST

BILIRUBIN TOTAL	0.9		
DIRECT	0.2	0.1 - 1.2	mg/dl
INDIRECT	0.7	0.0 - 0.3	mg/dl
SGOT	26	0.1 - 1.0	mg/dl
SGPT	22	10 - 40	mg/dl
ALKALINE PHOSPHATASE	98.2	06 - 40	mg/dl
TOTAL PROTINE	6.9	42 - 141	g/dL
ALBUMIN	3.8	6 - 8	g/dl
GLOBULIN	3.1	3.5 - 4.8	g/dl

BLOOD SUGAR

BLOOD SUGAR (FASTING)	85		
BLOOD SUGAR (Post Meal)	110	70 - 110	mg/dl
URINE SUGAR		70 - 140	mg/dl

URINE SUGAR (Fasting)	SNR		NIL
URINE SUGAR (Post Meal)	SNR		NIL

Kindly Correlate Clinically !
Thanks for referral !

----- End of Report -----

DR.SANDIP AMBEKAR
MBBS,DPB
Reg.no 2001020426



Vigilance Diagnostics

PATHOLOGY LABORATORY

LIFE LINE MULTISPECIALITY HOSPITAL

Plot No. 20, Gut No. 103, Opp. Surya Lawns,
Beed By Pass Road, Deolai, Aurangabad

Accession No : 2023122319

Patient Name : Mr. SURAJ PAWAR

Age / Sex : 29 Year/Male

Referred by : LIFELINE MULTISPECIALITY HOSPITAL

Registered On : 23/12/2023

Reporting On : 23/12/2023

Printed On : 23/12/2023



Test Name	Patient value	Reference Range	Unit
BIOCHEMISTRY			
LIPID PROFILE			
S. Cholesterol	175	0 - 200	mg/dl
S. Triglycerides	110	25 - 160	mg/dl
HDL Cholesterol	35	30 - 60	md/dl
LDL Cholestrol	118	85 - 150	mg/dL

HEMATOLOGY

BLOOD GROUP

BLOOD GROUP

"A" RH POSITIVE

Note : Grouping & Cross matching is absolutely essential prior to blood transfusion patient identity as disclosed by patients himself/herself.

Kindly Correlate Clinically !

Thanks for referral !

DR.SANDIP AMBEKAR

MBBS,DPB

Reg.no 2001020426

----- End of Report -----



Vigilance Diagnostics

PATHOLOGY LABORATORY

LIFE LINE MULTISPECIALITY HOSPITAL

Plot No. 20, Gut No. 103, Opp. Surya Lawns,
Beed By Pass Road, Deolai, Aurangabad

Accession No : 2023122319

Patient Name : Mr. SURAJ PAWAR

Age / Sex : 29 Year/Male

Referred by : LIFELINE MULTISPECIALITY HOSPITAL

Registered On : 23/12/2023

Reporting On : 23/12/2023

Printed On : 23/12/2023



Test Name	Patient value	Reference Range	Unit
BIOCHEMISTRY			
Kidney Function Test			
CREATININE	1.0	0.5 - 1.4	mg/dl
UREA	26.3	10 - 50	mg/dl
ELECTROLYTE			
ELECTROLYTES			
SODIUM	138.2	135 - 150	mMol/L
POTASSIUM	4.09	3.5 - 5.0	mMol/L
CHLORIDE	102	96 - 108	mmol/L

Kindly Correlate Clinically !
Thanks for referral !

----- End of Report -----

DR. SANDIP AMBEKAR
MBBS,DPB
Reg.no 2001020426



Vigilance Diagnostics

PATHOLOGY LABORATORY

LIFE LINE MULTISPECIALITY HOSPITAL

Plot No. 20, Gut No. 103, Opp. Surya Lawns,
Beed By Pass Road, Deolai, Aurangabad.

Accession No : 2023122319

Patient Name : Mr. SURAJ PAWAR

Age / Sex : 29 Year/Male

Referred by : LIFELINE MULTISPECIALITY HOSPITAL

Registered On : 23/12/2023

Reporting On : 23/12/2023

Printed On : 23/12/2023



URINE ROUTINE EXAMINATION

Test Name	Patient Value	Reference Range	Unit
PHYSICAL EXAMINATION			
VOLUME	5 ML	(NORMAL : 2 TO 6)	
COLOUR	PALE YELLOW		
APPEARANCE	CLEAR		
CHEMICAL EXAMINATION			
PROTEIN	NIL	NOT DETECTED	
GLUCOSE	NIL	NOT DETECTED	
MICROSCOPIC EXAMINATION			
EPITHELIAL CELLS	1-2		/hpf
PUS CELL / LEUCOCYTES	2-4		/hpf/Leu/UL
RED BLOOD CELLS/BLD	ABSENT	NIL	/hpf/Ery/UL
CASTS	NOT DETECTED	NOT DETECTED	
CRYSTALS	NOT DETECTED	NOT DETECTED	
BACTERIA	NOT DETECTED	NOT DETECTED	

----- END OF REPORT -----

Kindly Correlate Clinically !
Thanks for referral !

DR.SANDIP AMBEKAR
MBBS,DPB
Reg.no 2001020426

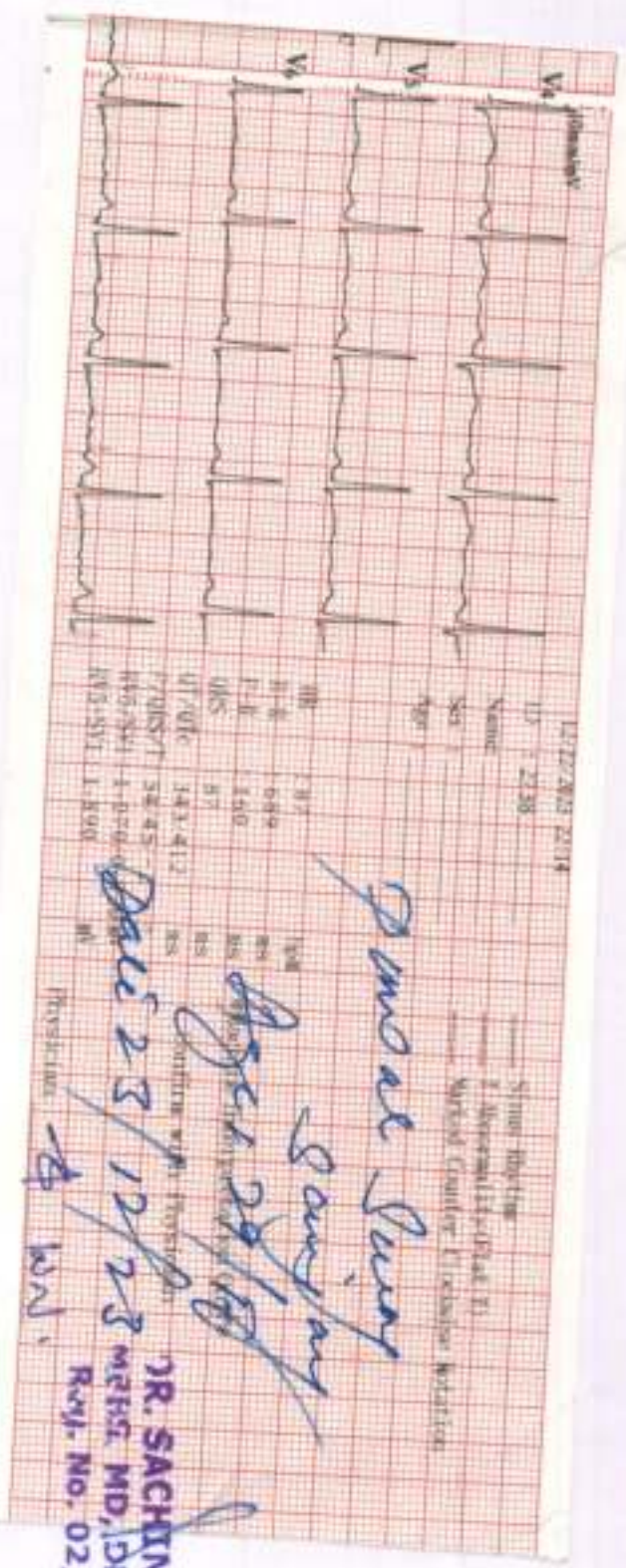
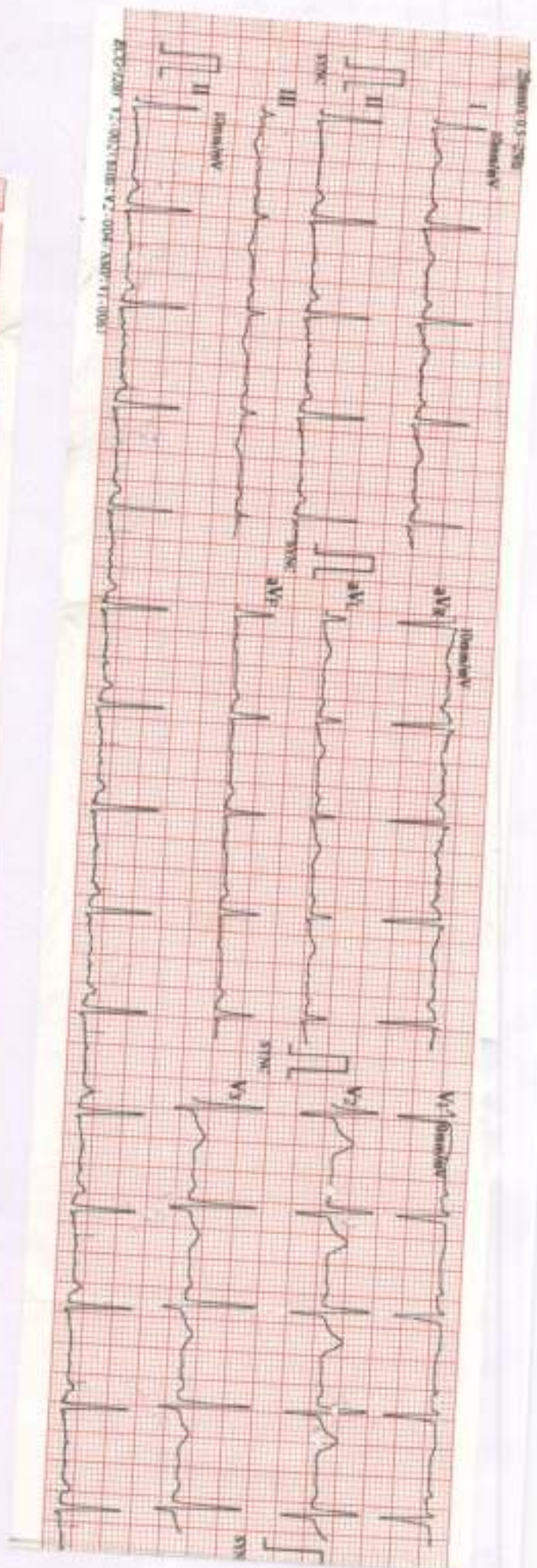

LT: 27.07.23 21:14
 15 21:38
 Ventr: Sin
 PR: 170
 QR: 87
 QT/QTc: 343/41.2
 QTDSVT: 58.45
 HR: 70
 RR: 1.800

Dr. Sachin Bangar
 29/12/23
 Date 23/12/23
 Phys: Dr. Sachin Bangar

DR. SACHIN BANGAR
 MRHS, MD, DNB (MED.)
 Reg. No. 02/08/3045

NAME: SURAJ PAWAR

AGE: 29YRS/M

DATE: 23/12/2023

2D ECHO DOPPLER REPORT

Patient in tachycardia during study

La Ra Normal in Size and shape.

LV is normal in size and shape.

Good LV Systolic function.

LVEF>55%

NO DIASTOLIC DUSFUNCTION.

NO regional wall motion abnormality

No intra cardiac shunts vegetation.

No MR/TR/AR

NO PERICARDIAL EFFUSION.

IMPRESSION: ESSENTIALLY NORMAL 2D ECHO DOPPLER STUDY

(SIGNATURE)

DR. SACHIN BANGAR
MRB, MD, DNB (MEDI.)
Reg. No. 02/08/3045

Package name	Package Incusions	Customer Name	Gender M/F
ARCOFEMI - MEDIWHEEL - FULL BODY HEALTH PLUS BELOW 40Y MALE - PAN INDIA - FY2324	THYROID PROFILE - I(T3,T4 AND TSH),Glycosylated Hemoglobin (HbA1C) - Whole Blood,HEMOGRAM (CBC+ESR),LIVER FUNCTION TEST (PACKAGE),X-Ray Chest PA,Urine Routine (CUE),BMI,Consultation - Dental,Lipid Profile (all Parameters),Package Consultation - ENT,Fitness by General Physician,GGTP: Gamma Glutamyl Transpeptidase - Serum,GLUCOSE - SERUM / PLASMA(FASTING AND POST PRANDIAL,Ultrasound - Whole Abdomen,Opthal by General Physician,URINE GLUCOSE(FASTING),Dietician consultation,Blood Grouping And Typing (Abo And Rh),ECG,Renal Function Test,LIVER FUNCTION TEST (LFT),Doctor,RENAL PROFILE/RENAL FUNCTION TEST (RFT/KFT),HEMOGRAM + PERIPHERAL SMEAR,HbA1c, GLYCATED HEMOGLOBIN,THYROID PROFILE (TOTAL T3, TOTAL T4, TSH),GAMMA GLUTAMYL TRANFERASE (GGT),GLUCOSE, FASTING,DIET CONSULTATION,BODY MASS INDEX (BMI),COMPLETE URINE EXAMINATION,PERIPHERAL SMEAR,LIPID PROFILE,GLUCOSE, POST PRANDIAL (PP), 2 HOURS (POST MEAL),BLOOD GROUP ABO AND RH FACTOR	MR. PAWAR SURAJ SANJAY	male

Health Check up Booking Confirmed
Request(bobS3219),Package
Code-PKG10000377, Beneficiary
Code-298879



Mediwheel
SURAJ SANJAY PAWAR, + 1

1:16 pm



You don't often get email from
wellness@mediwheel.in. [Learn why this is important](#)

***सावधान: यह मेल बैंक डोमेन के बाहर से आया है. 3**
***CAUTION: THIS MAIL IS ORIGINATED FRO**



Mediwheel
...Your wellness partner

011-41195959

Dear MR. PAWAR SURAJ SANJAY,

We are pleased to confirm your health checkup booking request with the following details.

Booking Date : 20-12-2023

Hospital Package
Name : Mediwheel Full Body Health Annual Plus Check

Patient Package
Name : Mediwheel Full Body Health Checkup Female Below 40

Name of
: Life Line Multi Speciality Hospital

Name
Patient Package Name : Mediwheel Full Body Health Checkup Male Below 40
Name of Diagnostic/Hospital : Life Line Multi Speciality Hospital
Address of Diagnostic/Hospital : Opposite Surya Lawns, Beed Bypass Rd, Near Oyo 15017 Hotel Nandini, Deolai, Aurangabad - 431007
City : Aurangabad
State :
Pincode : 431007
Appointment Date : 23-12-2023
Confirmation Status : Booking Confirmed
Preferred Time : 8:00am-9:00am
Booking Status : Booking Confirmed

Member Information		
Booked Member Name	Age	Gender
MR. PAWAR SURAJ SANJAY	29 year	Male

Note - Please note to not pay any amount .

Instructions to undergo Health Check:

- Please ensure you are on complete fasting for 10-To-12-Hours prior to check.
- During fasting time do not take any kind of medication, alcohol, cigarettes, tobacco or any other liquids (except Water) in the morning.
- Bring urine sample in a container if possible (containers are available at the Health Check centre).
- Please bring all your medical prescriptions and previous health medical records with you.
- Kindly inform the health check reception in case if you have a history of diabetes and cardiac problems.

For Women:

- Pregnant Women or those suspecting are advised not to undergo any X-Ray test.
- It is advisable not to undergo any Health Check during menstrual cycle.

Request you to reach half an hour before the scheduled time.

In case of further assistance, Please reach out to Team Mediwheel.

Thanks,
Mediwheel Team

You have received this mail because your e-mail ID is registered with This is a system-generated e-mail Arcofemi Healthcare Limited, please don't reply to this message.

Please visit to our Terms & Conditions for more informaion. This email is recieved because you are register with us [Click here to unsubscribe](#)



Government of India



सुरज संजय पवार

Suraj Sanjay Pawar

जन्म तारीख/ DOB: 31/01/1994

पुरुष / MALE

4933 6809 8208



माझे आधार, माझी ओळख



भारतीय विशिष्ट ओळख प्राधिकरण
Unique Identification Authority of India

पत्ता:

बॅक साइड ऑफ जेड पी स्कूल, वाशी,
महाराष्ट्र - 413503

Address:

Back Side Of Z P School,
Washi, Washi, Osmanabad,
Maharashtra - 413503

4933 6809 8208

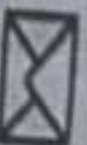

help @ uidai.gov.in

WWW

www.uidai.gov.in