

Height \Rightarrow 162cm
Weight \Rightarrow 75kg
B.P \Rightarrow 130/70
Pulse \Rightarrow 79

Skumar

Ravi Bhushan
EW B.K. HOSPITAL
JAUHARI BAZAR
HAJIPUR (VAISHALI)



NEW B.K. HOSPITAL

Sunil Singh Complex, Jahuari Bazar, Hajipur

DR. NISHA KUMARI,
MBBS

Opd R.No : B908045
Patient Name : SHANKAR KUMAR
Address : SENDUARI GOBIND

U9026 Date&Time : 31/Jul/2024 12:58:06
Age/Sex : 40 /Male
BP : Pulse :

90 - Acidity
Excess formation of gas
H/O - constipation
Came for medical health checkup
P/M/H - No any medical or surgical history
do - Appendectomy (2007)

01E
BP - 130/90 mmHg
P - 86/min
SpO2 - 99% @ RA
Temp. - Normal

01E
Cvs -
Cvs -
H/O/NAD
P/A - soft non tender
P/R - not done

Nisha Kumari
Dr Nisha Kumari
M.B.B.S.
Reg.No. - 48891

Multi Speciality Hospital

For More Enquiry Call- 9097333335
NOT VALID FOR MEDICO-LEGAL PURPOSE





JANKI DIAGNOSTIC IMAGING CENTER

Add. : Gopal Sadan, Shukla Complex, Hospital Road
Hajipur (Vaishali) Trimurti Chowk, Near Tempo Stand
Mob.: 8340213849, 7480863024

Dr. Indrajeet Kumar

M.B.B.S, MD

Radiodiagnosis

Ex. Resident Medanta Hospital, Delhi

Consultant S.M.O. (SKMCH)

Medical College, Muzaffarpur

क्लिनिक समय

सोमवार से } सुबह 10.30 से 5.00 बजे तक
शनिवार }
रविवार सुबह 9.00 से 11.00 बजे तक

डा. इन्द्रजीत कुमार

एम.बी.बी.एस, एम.डी.

रेडियोलॉजिस्ट

पूर्व चिकित्सा प्रदायिका मेदांता हॉस्पिटल, दिल्ली

कान्सल्टेंट एस.एम.ओ. (एस.के.एम.सी.एच.)

मेडिकल कॉलेज, मुजफ्फरपुर

NAME : SHANKAR KUMAR	AGE/SEX : 39 YRS/MALE	Receipt No : 9248
DATE : 31/07/24	REFERRED BY : NEW B.K HOSPITAL	

USG WHOLE ABDOMEN

Liver- Mild enlarged in size measuring approx (13.96cm) with grade I fatty changes. Homogenous echotexture. No IHBRD/ focal SOL is seen. Hepatic vessels are normal. PV (8mm) normal. Portal hepatitis normal

Gall bladder - Normal physiological distension. No calculus in lumen. Wall thickness is normal. CBD - normal.

Pancreas - is visualized head, body and tail and body measuring approx (12mm) normal in size and echotexture. Pancreatic duct is not dilated. No evidence of pancreatic calcification.

Spleen - Normal in size measuring approx (8.44cm) and normal echotexture.

Both kidneys -RK- measuring approx (9.00 x 4.07cm).LK-measuring approx (9.42 x 5.12cm) normal in size outline and cortical echotexture Renal parenchymal width is normal. Corticomedullary definition is normal. No backpressure changes are seen. Perinephric spaces are normal. No calculus is seen.

Urinary bladder - Partially distended.

Prostate - Measuring approx (18cc) normal in size.

No free fluid is seen in peritoneal cavity.

IMPRESSION:

- MILD HEPATOMEGALY.
- GRADE I FATTY LIVER.
- EXCESSIVE GASEOUS ABDOMEN.

ADV - PLEASE CORRELATE CLINICALLY.

DR. INDRAJEET KUMAR
MD. (RADIOLOGIST)

Consultant Radiologist

नोट: यहाँ Liver Abscess एवं Pleural Effusion मशीन के द्वारा देख कर निकाला जाता है।

Sex Selection & Detection is not done in this centre and is punishable under the pc-pndt act.

यहाँ पर प्रसव पूर्व लिंग (पैदा होने से पहले लड़का या लड़की) की पहचान नहीं की जाती है। यह दण्डनीय अपराध है।

NOT FOR MEDICO LEGAL PURPOSE





REPORT

NAME : SHANKAR KUMAR

AGE : 40

SEX : Male

LAB REF NO. B9P6292

COLLECTED ON : 31/07/2024 13:02

REGISTERED ON : 31/07/2024 13:02

REPORTED ON : 02/08/2024 19:14

Report Status : Final

REFERRED BY DR. NISHA KUMARI, MBBS

Ref. Lab :

Tests	Results	Biological Reference Range	Units
A B O Group	"A"		
RH TYPING	Positive		
ESR Report			
TEST NAME	FINDING	Normal	
First Hour	10	(M=up to 10,F=up to 20 mm)	mm
Second Hour	20		mm
Average	10.00		
BLOOD SUGAR (F)	109.0	(70-110 mg/dl)	mg/dl
BLOOD SUGAR(PP)	122.0	(110 -140 mg/dl)	mg/dl
GAMA GT	20.0	(5 - 50 IU/L)	IU/L

*** End of Report ***

DR. MD. MOAD ALI
MBBS, MD (PAT)
REG. NO. -34724

Signature

Lab. Technician





REPORT

NAME : SHANKAR KUMAR
LAB REF NO. B9P6292
COLLECTED ON : 31/07/2024 13:02
Report Status : Final

AGE : 40

SEX : Male

REGISTERED ON : 31/07/2024 13:02
REFERRED BY DR. NISHA KUMARI, MBBS

REPORTED ON : 02/08/2024 19:14
Ref. Lab :

Tests	Results	Biological Reference Range	Units
STOOL-ROUTINE EXAMINATION			
GROSS EXAMINATION			
Colour	Brown		
Consistency	Soft		
Blood	Absent		
Mucus	Absent		
MICRO-SCOPIC EXAMINATION			
Ova	Absent		
Cysts	Absent		
Pus Cells	1-2/hp		
RBCs	Absent		
Others	Nil		

*** End of Report ***

DR. MD. IMDAD ALI
MBBS, MD (PAT)
REG. NO.-34729

Signature

Lab. Technician





REPORT

NAME : SHANKAR KUMAR
LAB REF NO. B9P6292

AGE : 40

SEX : Male

COLLECTED ON : 31/07/2024 13:02

REGISTERED ON : 31/07/2024 13:02

REPORTED ON : 02/08/2024 19:14

Report Status : Final

REFERRED BY DR. NISHA KUMARI, MBBS

Ref. Lab :

Tests	Results	Biological Reference Range	Units
COMPLETE BLOOD COUNT(CBC)			
Haemoglobin	12.5	(M=12-16,F=11-15 gm%)	gm%
W.B.C Count	7,600	(4000-11000 cmm)	cmm
DIFFERENTIAL COUNT OF W.B.C			
Neutrophils	60.0	40-75 %	%
Lymphocytes	37.9	20-50 %	%
Eosinophils	1.6	01-06 %	%
Monocytes	0.5	02-08 %	%
Basophils	00	00-01 %	%
R.B.C	4.1	(3.5-5.5 mill./cumm)	mill./cumm
P.C.V/HCT	39.8	(34-47%)	%
M.C.V	89.6	(80-96/cu μm)	/cu μm
M.C.H	28.7	(27.5-33.2 Pq)	Pq
M.C.H.C	32.0	(33.4-35.5%)	%
R.D.W.(CV)	14.2	(11.0-16.0 %)	%
R.D.W.(SD)	52.0	(35.0-56.0 fL)	fL
MPV	11.4	(6.5-12.0 fL)	fL
Platelets Counts	1,89,000	(1,50,000-4,50,000/μl)	/μl
PCT	0.216	(0.108-0.282 %)	%
P-LCR	36.1	(11.0-45.0 %)	%
P-LCC	42.8	(30-90 10 ⁹ /l)	10 ⁹ /l
PDW	16.6	(9.0-17.0 fL)	fL

*** End of Report ***

MR. D. K. SHI
[Signature]

DR. MD. MADAD ALI
MBBS, MD (PAT)
REG. NO. 34759

Signature

Lab. Technician





REPORT

NAME : SHANKAR KUMAR
LAB REF NO. B9P6292

AGE : 40

SEX : Male

COLLECTED ON : 31/07/2024 13:02

REGISTERED ON : 31/07/2024 13:02

REPORTED ON : 02/08/2024 19:14

Report Status : Final

REFERRED BY DR. NISHA KUMARI, MBBS

Ref. Lab :

Tests	Results	Biological Reference Range	Units
GLYCOSYLATED HB			
TESTNAME	FINDING		
Glycosylated Hemoglobin (GHb/HbA1c)	5.0		%

Hb1AC:
INTERPRETATION:
Non Diabetic : 4.5-6.5 %
Good Control : 6.5-7.0 %
Fair Control : 7.0-8.0 %
Poor Control : 8.0 & Above

*** End of Report ***

MR. D.K. GRI
[Signature]

Lab. Technician

DR. MD. IMDAD ALI
MBBS, MD (PAT)
REG. NO.-34729

Signature





REPORT

NAME : **SHANKAR KUMAR**
 LAB REF NO. **B9P6292**
 COLLECTED ON : 31/07/2024 13:02
 Report Status : **Final**

AGE : 40

SEX : Male

REGISTERED ON : 31/07/2024 13:02
 REFERRED BY **DR. NISHA KUMARI, MBBS**

REPORTED ON : 02/08/2024 10:14
 Ref. Lab :

Tests	Results	Biological Reference Range	Units
LIPID PROFILE			
TEST NAME	RESULT	NORMAL VALUE	
Total Cholesterol	185	(140-250 mg/dl)	mg/dl
Triglyceridea	98	(70-140 mg/dl)	mg/dl
HDL-Cholesterol(Direct)	50	(30-60 mg/dl)	mg/dl
LDL-Cholesterol(Direct)	115.80	(80-145 mg/dl)	mg/dl
VLDL-Cholesterol	19.20	(13-33 mg/dl)	mg/dl
Ratio of Tot-Cholestro/HDL	3.70	(Up To 4.5:1)	:1
LIPID PROFILE (CORONARY RISK PROFILE)			
S.CHOLESTROL -	<200 : Desirable 200-239: Boderline high >240 : High		
TRIGLYCERIDES-	<150 : Normal 150-199: Borderline high 200-199: High >500 : Very High		
HDL -	<40 : Low >60 : High		
LDL -	<100 : Optimal 100-129: Near or above optimal 130-159: Borderline High 160-189: High >190 : Very High		
RATIO OF TOTAL CHOLE./HDL			
3.3-4.4: Low risk 4.5-7.0: Average risk 7.1-11 : Moderato risk >11.0 : High risk			
LDL/HDL RATIO	0.5-3.0: Desirable/low risk 3.1-6.0: Borderline/moderate risk >6.1 : High risk		
Very Low Density lipoprotein - <30.0			

*** End of Report ***

DR. MD. HYDAD ALI
 MBBS, M.D (PAT)
 REG. NO. - 34779

Signature

Lab. Technician



This is pathological interpretation. All investigation have limitations dependent on quality of specimen and individual assay procedures. An isolated laboratory assay never confirms the final diagnosis of the disease. Kindly co-rated clinically and with other related investigations. This report not valid for medico-legal purposes.



REPORT

NAME : SHANKAR KUMAR
LAB REF NO. B9P6292

AGE : 40

SEX : Male

COLLECTED ON : 31/07/2024 13:02

REGISTERED ON : 31/07/2024 13:02

REPORTED ON : 02/08/2024 19:14

Report Status : Final

REFERRED BY DR. NISHA KUMARI, MBBS

Ref. Lab :

Tests	Results	Biological Reference Range	Units
KIDNEY FUNCTION TEST			
TEST NAME	FINDING	NORMAL VALUE	
Blood Urea	26.0	(10-40 mg/dl)	mg/dl
Serum Creatinine	0.85	(0.5-1.5 mg/dl)	mg/dl
Blood Urea Nitrogen(BUN)	12.14	(8-20 mg/dl)	mg/dl
Serum Uric Acid	4.7	(1.5-7.0 mg/dl)	mg/dl
Serum Sodium(Na)	139.5	(135 to 145 mEq/L)	mEq/L
Serum Potassium(K)	4.6	(3.5 to 5.5 mEq/L)	mEq/L
Serum Chlorides(Cl)	102	(98-107 mEq/L)	mEq/L

K.F.T

KFT are simple tests that measure certain substances in your blood and urine. These substances are related to filtration in kidneys, which give an idea of kidney function. These tests mainly detect levels of serum creatinine and blood urea nitrogen, which are done through a blood test. A 24-hour urine sample may be taken to detect creatinine clearance from the body and filtration rate of the kidneys. There are other parameters like protein, albumin, minerals, electrolytes, etc., which may also be checked, depending on the type of kidney tests.

*** End of Report ***

MR. D. K. SRI
[Signature]

DR. MD. MIDAD ALI
MBBS, MD (PAT)
REG. NO. -34729

Lab. Technician

Signature





REPORT

NAME : SHANKAR KUMAR
LAB REF NO. B9P6292

AGE : 40

SEX : Male

COLLECTED ON : 31/07/2024 13:02

REGISTERED ON : 31/07/2024 13:02

REPORTED ON : 02/08/2024 19:14

Report Status : Final

REFERRED BY DR. NISHA KUMARI, MBBS

Ref. Lab :

Tests	Results	Biological Reference Range	Units
LIVER FUNCTION TEST			
TEST NAME	RESULT	NORMAL VALUE	
Serum Bilirubin Total	0.90	0.3-1.2mg/dl	mg/dl
Serum Bilirubin Direct	0.78	0.1-0.4mg/dl	mg/dl
Serum Bilirubin Indirect	0.12	0.2-0.8mg/dl	mg/dl
S.G.P.T(ALT)	27.0	5-40 lu/L	lu/L
S.G.O.T(AST)	20.0	5-40 lu/L	lu/L
Alkaline Phosphatase	112	25-130 lu/L	lu/L
Serum Protein Total	7.8	5.5-8.0gm/dl	gm/dl
Serum Albumin	4.7	3.5-5.5gm/dl	gm/dl
Serum Globulin	3.10	2.0-3.5gm/dl	gm/dl
A:G Ratio	1.52	2:1	

*** End of Report ***

MR. D. K. GYI
JSE

Lab. Technician

DR. MD. IQDAD ALI
MBBS, MD (PAT)

REG. NO. 34729

Signature





REPORT

NAME : SHANKAR KUMAR

AGE : 40

SEX : Male

LAB REF NO. B9P6292

COLLECTED ON : 31/07/2024 13:02

REGISTERED ON : 31/07/2024 13:02

REPORTED ON : 02/08/2024 19:14

Report Status : Final

REFERRED BY DR. NISHA KUMARI, MBBS

Ref. Lab :

Tests	Results	Biological Reference Range	Units
THYROID PROFILE, TOTAL SERUM			
T3, Total	169.00	(70.00 - 200) ng/mL	ng/mL
T4, Total	9.84	(4.00 - 13.00) ng/mL	ng/mL
TSH	4.12	(0.30 - 4.50) uIU/mL	uIU/mL

TSH	REFERENCE RANGE IN Ulu/mL
Pregnancy	
1st Trimester	0.25-4.33
2nd Trimester	0.43-6.61
3rd Trimester	0.38-6.22

- Not : 1. TSH levels are subject to circadian variation, reaching peak levels between 2-4 a.m . and at a minimum between 6- 10 pm. The variation is of the order of 50 % , hence time of the day has influence on the measured serum TSH concentrations.
2. Recomendated test for T3 and T4 each unbound fraction or free levels as it is metabolically active.
3. Physiological rise in total T3/T4 levels is seen in pregnancy and in Pregnancy and in Patients on steroid therapy.

- Clinical use :
- Primary Hypothyroidism
 - Hyperthyroidism
 - Hypothalamic - Pituitary Hypothyroidism
 - Inappropriate TSH secretion
 - Non thyroidal illness
 - Autoimmune thyroid disease
 - Pregnancy associated thyroid disorders
 - Thyroid dysfunction in infancy and early childhood

*** End of Report ***

DR. MD. IMDAD ALI
MBBS, MD (PAT)
REG. NO.-34729

MR. D.K. SIVI
Lab Technician

Signature



ID: 143
SHANKAR KUMAR
Male 39Years

31-07-2024 16:14:28
HR : 79 bpm
P : 103 ms
PR : 177 ms
QRS : 100 ms
QT/QTcBz : 359/412 ms
P/QRS/T : 67/36/41 °
RV5/SV1 : 0.955/0.302 mV

Diagnosis Information:
Sinus Rhythm
Normal ECG

Nisha Kumari
Skumar

Report Confirmed by **Dr. Nisha Kumari**
M.B.B.S.
Reg.No.-48891

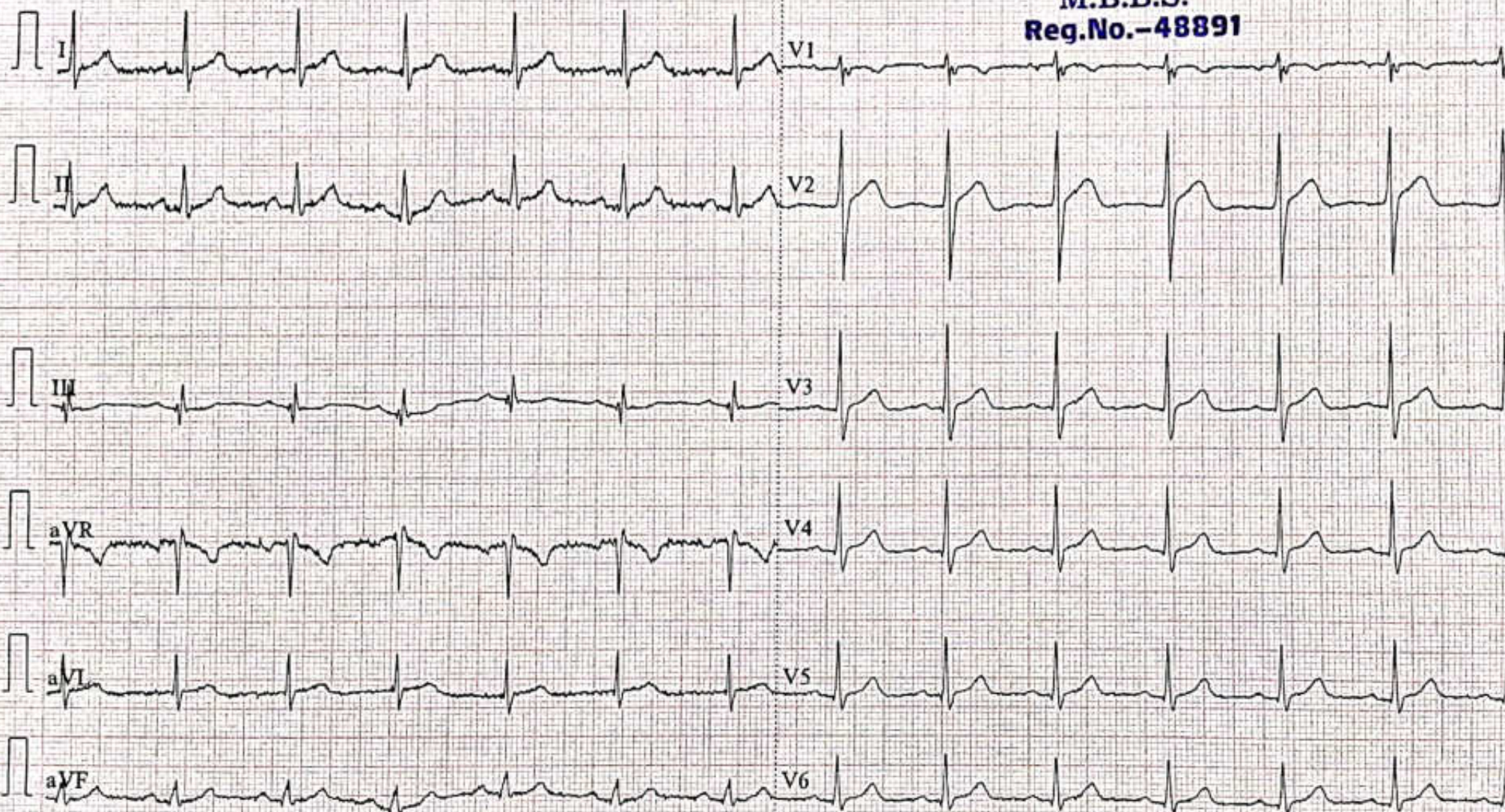

R

1414

L

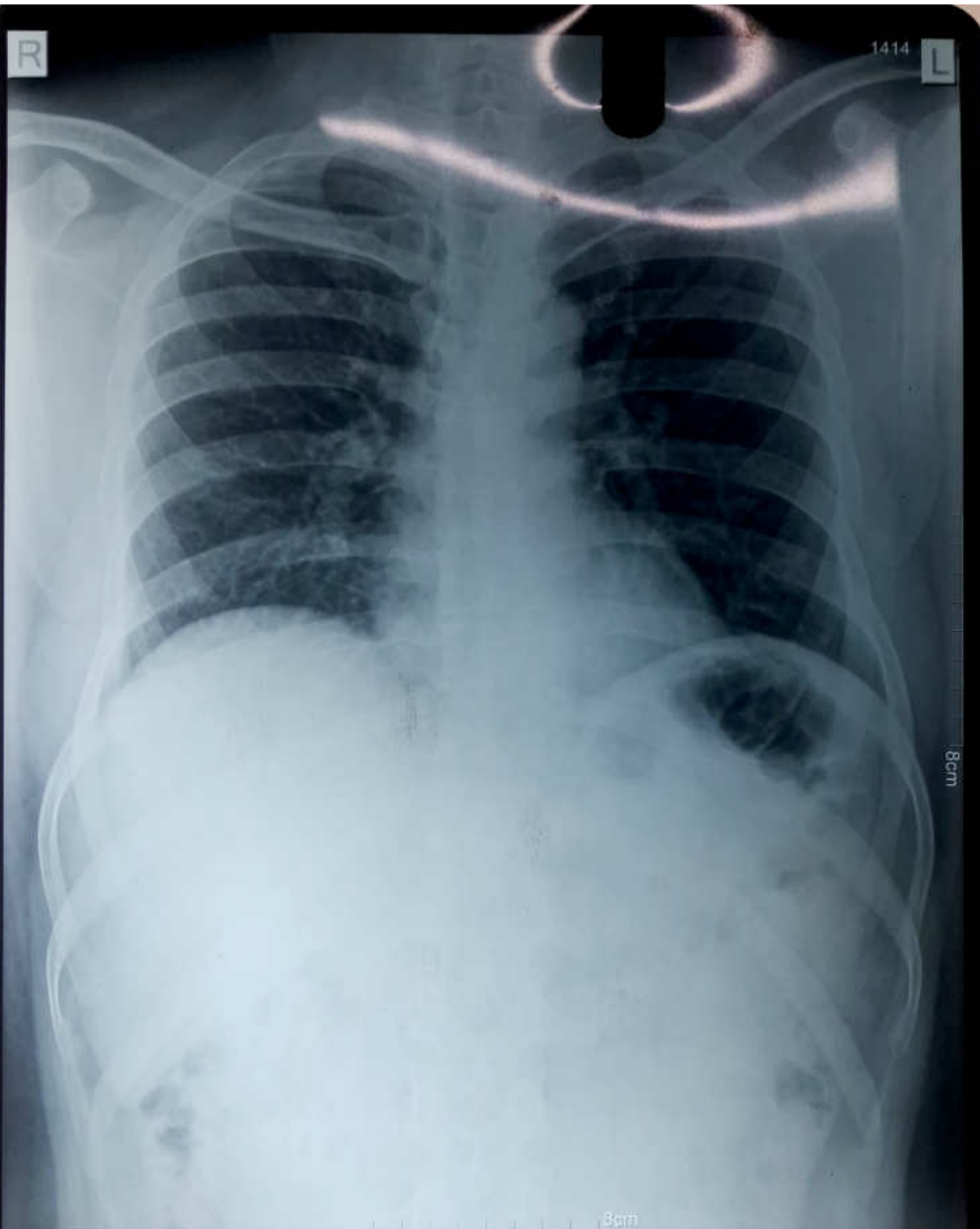

8cm

8cm