

Mr. Ashok D  
ID: 910060726

Male

30 Years

Technician:  
Ordering Ph:  
Referring Ph:  
Attending Ph:

QT / QTcBaz : 356 / 408 ms  
PR : 126 ms  
P : 88 ms  
RR / PP : 760 / 759 ms  
P / QRS / T : 43 / 42 / 41 degrees

11.03.2023 11:54:02  
PRASANTH SUPERSPECIALITY  
VELACHERY  
CHENNAI

Normal sinus rhythm  
Normal ECG

Location:  
Order Number:  
Visit:  
Indication:  
Medication 1:  
Medication 2:  
Medication 3:

Room:

79 bpm  
-- / -- mmHg

CE 0537 LOT D 736

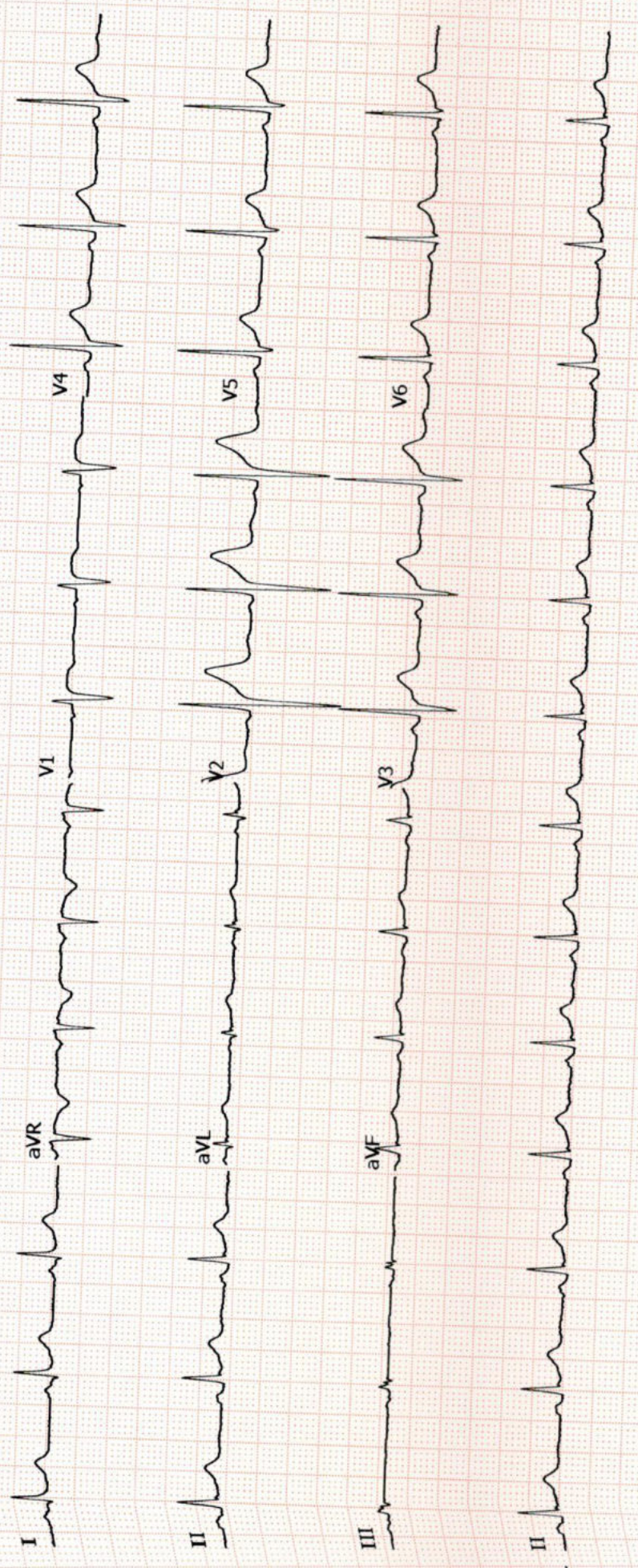

GE MAC2000 1.1 12SL™ V241

25 mm/s 10 mm/mV

ADS 0.56-40 Hz 50 Hz

Unconfirmed  
4x2.5x3\_25\_R1 1/1



Name	ASHOK D 30YRS/MALE	UHID	910060726
Study Date & Time	11-Mar-2023 12:40:14	Report Date & Time	13-Mar-2023 13:23:59
Ref dr.	DR. G . GOPALASWAMY		

## CHEST X-RAY



Trachea and both main bronchi are normal  
Cardiac silhouette and cardiothoracic ratio are normal  
Bilateral lung fields are clear. No focal lesion seen.  
The cardiophrenic and costophrenic angles are free.  
Both hemi diaphragms appear normal.  
Bony thorax appears normal.

### IMPRESSION:

No significant abnormality detected.

  
Dr. NARMADHA, DMRD  
CONSULTANT RADIOLOGIST  
TNMC:REG NO:93293



<b>Name</b> : Mr. Ashok D <b>Age/Gender</b> : 30 Y 1 M 18 D / Male <b>Consultant</b> : DR. Gopalaswamy G <b>Lab No</b> : 200056241 <b>Sample Requested At</b> : 11/03/2023 10:30:00 <b>Sample Collected At</b> : 11/03/2023 11:13:01 <b>Sample Received At</b> : 11/03/2023 13:40:24 <b>Reported At</b> : 11/03/2023 17:29:39 <b>Authorized At</b> : 11/03/2023 19:34:26	<b>UHID</b> : 910060726 
	<b>Encounter No</b> : OP912303114120 



## HEMATOLOGY

Parameter	Result	Units	Biological Reference Range	Methodology
<b>Blood Group &amp; Rh</b>	B Positive			
<b>Complete Blood Count (CBC)</b>				
Haemoglobin	15.1	g%	13 - 17	COLORIMETRY
Haematocrit (PCV)	45.8	%	40 - 50	COLORIMETRY
Total WBC Count	8100	cells/cum	4000 - 10000	FLOWCYTOMETRY
Platelet Count	348	m thous/cum	150 - 410	IMPEDANCE METHOD
ESR	23	mm/hr	0 - 15	Photometrical capillary
Total RBC Count	5.16	mill/cumm	4.5 - 5.5	IMPEDANCE METHOD
MCV	88.8	fl	83 - 101	Calculated Parameter
MCH	29.3	pg	27 - 32	Calculated Parameter
MCHC	33.0	%	31.5 - 34.5	Calculated Parameter
<b>Differential Count</b>				
Polymorphs	66	%	40 - 80	FLOWCYTOMETRY
Lymphocytes	25	%	20 - 40	FLOWCYTOMETRY
Eosinophils	03	%	1-6	FLOWCYTOMETRY
Monocytes	06	%	2 - 10	FLOWCYTOMETRY
Basophils	00	%	0 - 2	FLOWCYTOMETRY

Date : 12-03-2023 16:58

Page 1 of 2



<b>Name</b> : Mr. Ashok D <b>Age/Gender</b> : 30 Y 1 M 18 D / Male <b>Consultant</b> : DR. Gopaldaswamy G <b>Lab No</b> : 200056241 <b>Sample Requested At</b> : 11/03/2023 10:30:00 <b>Sample Collected At</b> : 11/03/2023 11:13:01 <b>Sample Received At</b> : 11/03/2023 13:40:24 <b>Reported At</b> : 11/03/2023 17:29:39 <b>Authorized At</b> : 11/03/2023 19:34:26	<b>UHID</b> : 910060726  <b>Encounter No</b> : OP912303114120 
---	---

## HEMATOLOGY

Parameter	Result	Units	Biological Reference Range	Methodology
-----------	--------	-------	----------------------------	-------------

\*\*\* End Of Report \*\*\*

Seen By Doctor

*Dineshi*

Authorized By

DR DINESHI S  
Clinical Pathologist

Verified By  
ANITHA S

Date : 12-03-2023 16:58

Page 2 of 2

**A Unit of PRASHANTH FERTILITY RESEARCH CENTRE PVT. LTD.**



No.36 & 36 A, Velachery Main Road, Velachery, Chennai - 600 042. ☎ +91 93 8099 8099

☎ +91 44 4680 5544 / 2243 9494    ✉ info@prashanthhospitals.org    🌐 www.prashanthhospitals.org



# PRASHANTH HOSPITALS



<b>Name</b> : Mr. Ashok D <b>Age/Gender</b> : 30 Y 1 M 18 D / Male <b>Consultant</b> : DR. Gopaldaswamy G <b>Lab No</b> : 100072788 <b>Sample Requested At</b> : 11/03/2023 10:30:00 <b>Sample Collected At</b> : 11/03/2023 13:59:36 <b>Sample Received At</b> : 11/03/2023 14:04:53 <b>Reported At</b> : 11/03/2023 19:12:27 <b>Authorized At</b> : 11/03/2023 19:13:47	<b>UHID</b> : 910060726 
	<b>Encounter No</b> : OP912303114120 

## BIOCHEMISTRY

Parameter	Result	Units	Biological Reference Range	Methodology
Plasma Glucose (F)	80	mg/dl	74 - 109	UV/Hexokinase
Plasma Glucose (2 Hrs. PP)	92	mg/dl	<140	UV/Hexokinase
Creatinine(serum)	1.0	mg/dl	0.7 - 1.2	Kinetic/Alkaline Picric acid
Uric Acid(serum)	4.7	mg/dl	3.4 - 7.0	Enzymatic Colorometric / Uricase
<b>Lipid Profile</b>				
Total Cholestrol	204	mg/dl	Desirable level : < 200 Borderline high : 200 - 239 High : > 240	Enzymatic Colorometric assay/CHOD-POD
Triglycerides	179	mgs/dl	< 150	Enzymatic Colorometric assay(GPO)
HDL Cholesterol (Direct)	41	mg/dl	35 - 55	Homogeneous enzymatic colometric assay
LDL (Direct)	137	mg/dl	Adult levels Optimal: < 100 Above optimal :100 - 129 Borderline high : 130 - 159 High:160 - 189 Very high :>=190	Homogeneous enzymatic colometric assay
VLDL	26	mg/dl	< 35	
Total HDL Ratio	5.0		3.5 - 5.5	CALCULATED
<b>Liver Function Tests ( LFT )</b>				
Bilirubin Total	0.6	mg/dl	Newborns : 24hours : >= 8.0 48 hours : < 13.0	Colorimetric assay /Diazo

Date : 12-03-2023 16:57



# PRASHANTH HOSPITALS



Name : Mr. Ashok D  
 Age/Gender : 30 Y 1 M 18 D / Male  
 Consultant : DR. Gopaldaswamy G  
 Lab No : 100072788  
 Sample Requested At : 11/03/2023 10:30:00  
 Sample Collected At : 11/03/2023 13:59:36  
 Sample Received At : 11/03/2023 14:04:53  
 Reported At : 11/03/2023 19:12:27  
 Authorized At : 11/03/2023 19:13:47

UHID : 910060726



Encounter No : OP912303114120



## BIOCHEMISTRY

Parameter	Result	Units	Biological Reference Range	Methodology
Bilirubin Direct	0.2	mg/dl	84 hours : < 17.0 Children age >=1 month : upto1.0 Adults :upto1.2 0.0 - 0.3	Colorimetric assay /Diazo CALCULATED
Bilirubin Indirect	0.4	IU/L	0.0 - 0.7	UV without P5P
SGOT (AST)	23	IU/L	upto 40	UV/IFCC
SGPT (ALT)	28	IU/L	upto 40	Enzymatic
GGTP	18	U/L	upto 40	Colorimetric assay/IFCC
Alkaline Phosphatase(serum)	81	U/L	40 - 129	Colorimetric assay/AMP
Total Proteins(serum)	8.3	g/dl	6.6 - 8.7	Colorimetric assay
Albumin(serum)	5.1	g/dl	3.5 - 5.2	Colorimetric assay/BCG CALCULATED
Globulin(serum)	3.2		2.8 - 5.3	
A/G Ratio	1.6		1 - 2	
<b>BUN(Blood Urea Nitrogen)</b>				Kinetic/Urease
Blood Urea	17	mg/dl	17-49	
BUN(Blood Urea Nitrogen)	08	mg/dl	8 - 23	
<b>HbA1c</b>	5.1	%	Non Diabetic : <6.0 Good Control : 6.0 - 7.0 Fair Control : 7.0 - 8.0 Poor Control : >8.0	

Date : 12-03-2023 16:57



Page 2 of 3

**A Unit of PRASHANTH FERTILITY RESEARCH CENTRE PVT. LTD.**

No. 36 & 36A, Velachery Main Road, Velachery, Chennai - 600 042. ☎ +91 93 8099 8099

☎ +91 44 4680 5544 / 2243 9494 ✉ info@prashanthhospitals.org 🌐 www.prashanthhospitals.org



<b>Name</b> : Mr. Ashok D <b>Age/Gender</b> : 30 Y 1 M 18 D / Male <b>Consultant</b> : DR. Gopaldaswamy G <b>Lab No</b> : 100072788 <b>Sample Requested At</b> : 11/03/2023 10:30:00 <b>Sample Collected At</b> : 11/03/2023 13:59:36 <b>Sample Received At</b> : 11/03/2023 14:04:53 <b>Reported At</b> : 11/03/2023 19:12:27 <b>Authorized At</b> : 11/03/2023 19:13:47	<b>UHID</b> : 910060726  <b>Encounter No</b> : OP912303114120 
---	---

## BIOCHEMISTRY

Parameter	Result	Units	Biological Reference Range	Methodology
-----------	--------	-------	----------------------------	-------------

\*\*\* End Of Report \*\*\*

Seen By Doctor

Authorized By  
DR BALAKRISHNAN R MD  
Consultant biochemistry

Verified By  
NAZEEMA.S

Date : 12-03-2023 16:57

Page 3 of 3



Name : Mr. Ashok D  
Age/Gender : 30 Y 1 M 18 D / Male  
Consultant : DR. Gopaldaswamy G  
Lab No : 7000035016  
Sample Requested At : 11/03/2023 10:30:00  
Sample Collected At : 11/03/2023 11:13:01  
Sample Received At : 11/03/2023 13:40:23  
Reported At : 11/03/2023 15:57:15  
Authorized At : 11/03/2023 16:13:52

UHID : 910060726



Encounter No : OP912303114120



## IMMUNOLOGY

Parameter	Results	Units	Biological Reference Range	Methodology
FreeT3	3.44	pg/ml	1.8 - 4.2	ECLIA Method
FreeT4	1.75	ng/dl	0.8 - 2.2	ECLIA Method
TSH	2.97	uIU/ml	0.4 - 7.0	ECLIA Method

\*\*\* End Of Report \*\*\*

DR BALAKRISHNAN R MD  
Consultant biochemistry

Verified By  
RAMESH K

Seen By Doctor

Date : 12-03-2023 16:58



Page 1 of 1





# PRASHANTH HOSPITALS



<b>Name</b> : Mr. Ashok D <b>Age/Gender</b> : 30 Y 1 M 18 D / Male <b>Consultant</b> : DR. Gopaldaswamy G <b>Lab No</b> : 300021172 <b>Sample Requested At</b> : 11/03/2023 10:30:00 <b>Sample Collected At</b> : 11/03/2023 13:59:36 <b>Sample Received At</b> : 11/03/2023 14:04:53 <b>Reported At</b> : 11/03/2023 14:52:51 <b>Authorized At</b> : 11/03/2023 19:15:08	<b>UHID</b> : 910060726  <b>Encounter No</b> : OP912303114120 
---	---



## CLINICAL PATHOLOGY

Parameter	Result	Units	Biological Reference Range	Methodology
<b>Urine Glucose (F)</b>	Nil			
<b>Urine Glucose (PP)</b>	Nil			
<b>Urine Routine</b>				
colour	Pale Yellow			
pH	7.5			
Sp.Gravity	1.015			
Protein	Nil			
Glucose	Nil			
Leucocytes	Nil			
Nitrite	Nil			
Blood	Nil			
Ketone	Absent			
Bilirubin	Nil			
Urobilinogen	Normal			
Pus Cells	2 - 3/hpf			
Epithelial cells	1 - 2/hpf			
RBCs	Nil			
Casts	Nil			
Crystals	Nil			

Date : 12-03-2023 16:57

Page 1 of 2



<b>Name</b> : Mr. Ashok D <b>Age/Gender</b> : 30 Y 1 M 18 D / Male <b>Consultant</b> : DR. Gopaldaswamy G <b>Lab No</b> : 300021172 <b>Sample Requested At</b> : 11/03/2023 10:30:00 <b>Sample Collected At</b> : 11/03/2023 13:59:36 <b>Sample Received At</b> : 11/03/2023 14:04:53 <b>Reported At</b> : 11/03/2023 14:52:51 <b>Authorized At</b> : 11/03/2023 19:15:08	<b>UHID</b> : 910060726  <b>Encounter No</b> : OP912303114120 
---	---

### CLINICAL PATHOLOGY

Parameter	Result	Units	Biological Reference Range	Methodology
-----------	--------	-------	----------------------------	-------------

\*\*\* End Of Report \*\*\*

*Dineshi*

Seen By Doctor

Authorized By

Verified By  
**SOUNDHARYA E**

**DR DINESHI S**  
Clinical Pathologist



# PRASHANTH HOSPITALS

NAME : MR.ASHOK D  
OP NO : 912303114120  
AGE/SEX : 30 Y/Male  
CONSULTANT : .

UHID : 910060726  
LAB ID : 9121175099  
Request Date : 11/03/2023 10:30:00  
Report Date : 11/03/2023

## DEPARTMENT OF CARDIOLOGY

INVESTIGATION : 2D ECHO/TMT

### LV MEASUREMENTS

AO	29 mm	IVS d/s	08/09 mm
LA	30 mm	LVPW d/s	07 /09 mm
LVID (ED)	39 mm	EF	64 %
LVID (ES)	29 mm	FS	34 %

### MORPHOLOGICAL DATA

MITRAL VALVE :

AML : NORMAL  
PML : NORMAL  
CHORDAE : NORMAL  
AORTIC VALVE : NORMAL  
TRICUSPID VALVE : NORMAL  
PULMONARY VALVE : NORMAL  
ATRIA : NORMAL  
RIGHT VENTRICLE : NORMAL FUNCTION ( TAPSE : 2.1 cm )  
THROMBOSIS : NIL  
INTER ATRIAL SEPTUM : INTACT  
INTER VENTRICULAR SEPTUM : INTACT  
AORTA : NORMAL  
PULMONARY ARTERY : NORMAL  
PERICARDIUM:- : NORMAL

### DOPPLER DATA :

MITRAL VALVE : NORMAL E/A RATIO AT MITRAL INFLOW  
: TRIVIAL MR, E :80 cm/s A : 55 cm/s  
E/E' :8.5 cm/s S' : 9.1cm/s  
AORTIC VALVE : NO AR , NO AS, VEL: 102 cm/s  
PULMONARY VALVE : NO PR, NO PS, VEL : 93 cm/s  
TRICUSPID VALVE : TRIVIAL TR / NO PAH / TRPG : 22 mmHg

**A Unit of PRASHANTH FERTILITY RESEARCH CENTRE PVT. LTD.**

No. 36 & 36A, Velachery Main Road, Velachery, Chennai - 600 042. ☎ +91 93 8099 8099  
☎ +91 44 4680 5544 / 2243 9494 ✉ info@prashanthhospitals.org 🌐 www.prashanthhospitals.org



# PRASHANTH HOSPITALS

## IMPRESSION:

- \* NO REGIONAL WALL MOTION ABNORMALITY
- \* NORMAL LV DIMENSIONS WITH NORMAL LV SYSTOLIC AND DIASTOLIC FUNCTION (LVEF : 64 %)
- \* NORMAL RIGHT VENTRICLE FUNCTION (TAPSE: 2.1 cm )
- \* NO PERICARDIAL EFFUSION
- \* NO EVIDENCE OF CLOT OR VEGETATION

DONE BY :KARTHIKA. V  
ECHO TECHNOLOGIST

DR.K.DHAMODARAN.,MD.,DM.,FNB.,FESC.,FSCAI  
Sr. CONSULTANT INTERVENTIONAL CARDIOLOGIST

DR.M.KATHIRESAN.,MD.,DM.,FNB,FESC.,FSCAI  
Sr. CONSULTANT INTERVENTIONAL CARDIOLOGIST

DR.SIVAKUMAR.,MD.,DNB.,FNB  
Sr. CONSULTANT INTERVENTIONAL CARDIOLOGIST

DR.D.SHANMUGA SUNDARAM,MD.,DNB (Cardio)  
Sr. CONSULTANT INTERVENTIONAL CARDIOLOGIST  
(DK HEART CARE TEAM)

**A Unit of PRASHANTH FERTILITY RESEARCH CENTRE PVT. LTD.**

No. 36 & 36A, Velachery Main Road, Velachery, Chennai - 600 042. ☎ +91 93 8099 8099  
☎ +91 44 4680 5544 | 2243 9494 ✉ info@prashanthhospitals.org 🌐 www.prashanthhospitals.org



# PRASHANTH HOSPITALS

Patient Name	Mr. Ashok D	Age / Sex	30 Y/ M
Patient ID	910060726	Visit No.	1
Ref. By	Dr.Gopaldaswamy.G	Visit Date	11.03.2023

## USG Complete Abdomen

Real time B-mode Ultrasonography of Abdomen done

### UPPER ABDOMEN:

**Liver** is normal in size (12.5 cm) and shows uniform echo texture. No abscess or mass lesion in the liver. Intrahepatic biliary radicals not dilated. Portal and Hepatic veins appear normal.  
**Gall bladder:** Fundus, body and neck imaged. Walls and lumen appeared normal. No calculi seen. Common duct appeared normal. No calculi seen.  
**Pancreas:** Head, body and tail appeared normal. Duct is not dilated.  
**Spleen** appeared normal in size (10.8 cm) and shows homogenous echoes.

### KUB

RT. Kidney measures 10.3 x 4.7 cm. Cortex appears normal  
Cortico medullary differentiation is maintained.  
Pelvicalyceal system is not dilated. No calculus is seen. Right ureter is not dilated.

LT. Kidney measures 10.6 x 4.8 cm. Cortex appears normal  
Cortico medullary differentiation is maintained.  
Pelvicalyceal system is not dilated. No calculus is seen. Left ureter is not dilated.

Bladder is normal in contour. No intra luminal echoes are seen.  
No calculus or diverticulum is seen.

**Prevoid urine vol: 254 ml. Post void residual urine vol: 20 ml**

**Prostate:** Appears normal in size 2.8 x 3.0 x 2.5 cm Vol = 11.1 gms and shows homogenous echogenicity.  
No intravesical extension.

**Retroperitoneum:** Aorta and IVC appears normal. No obvious para aortic lymphadenopathy.  
No free fluid in peritoneal cavity.

Seminal vesicles : Appears normal.

### Impression:

- No significant abnormality detected in the visualized organs.

  
Dr. Kathiresan  
Consultant Sonologist

**Note:** This investigation has its own limitation. Hence sonographic findings should be correlated with clinical features and with further investigations. Not for medico legal purpose.

<b>Patient name</b>	Mr. ASHOK.D	<b>Age/Sex</b>	30 Years / Male
<b>Patient ID</b>	910060726	<b>Visit No</b>	1
<b>Referred by</b>	Dr. Gopaldaswamy. G	<b>Visit Date</b>	11/03/2023

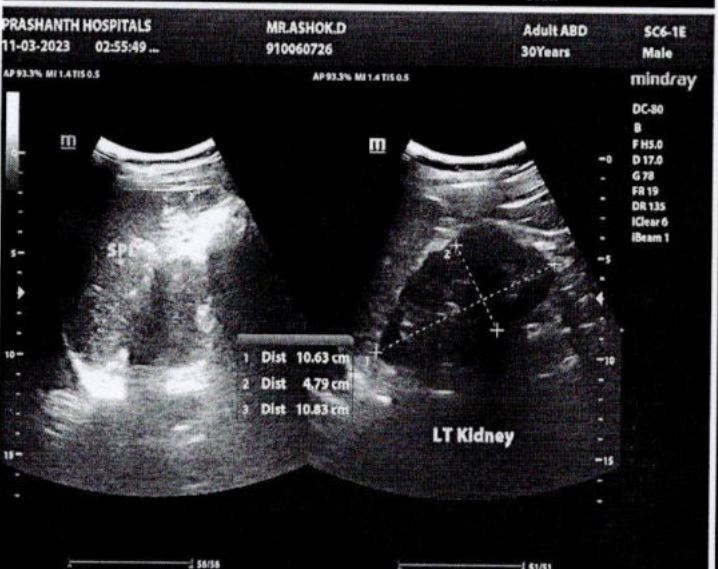
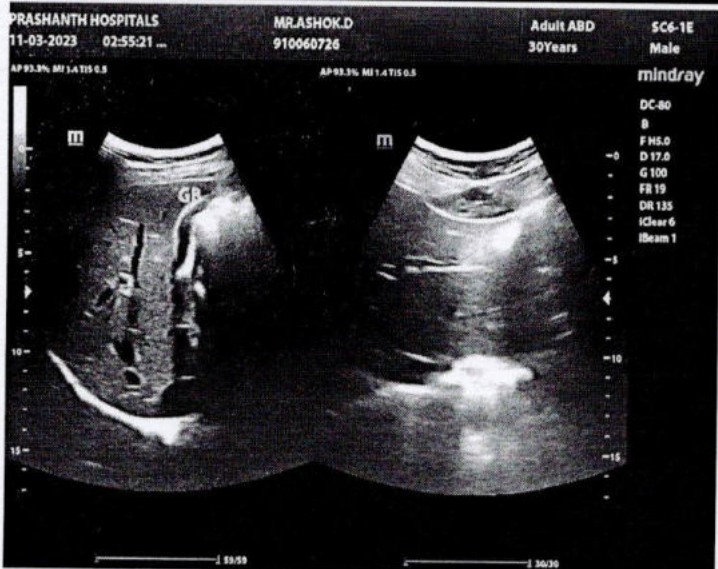
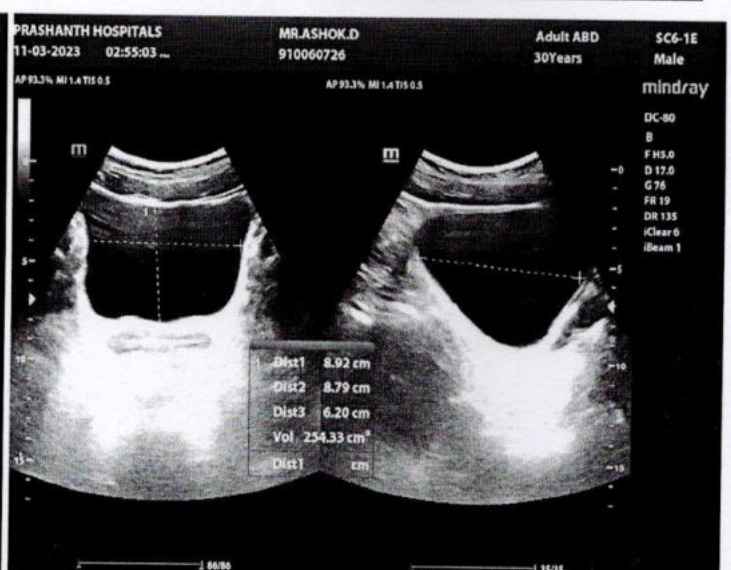
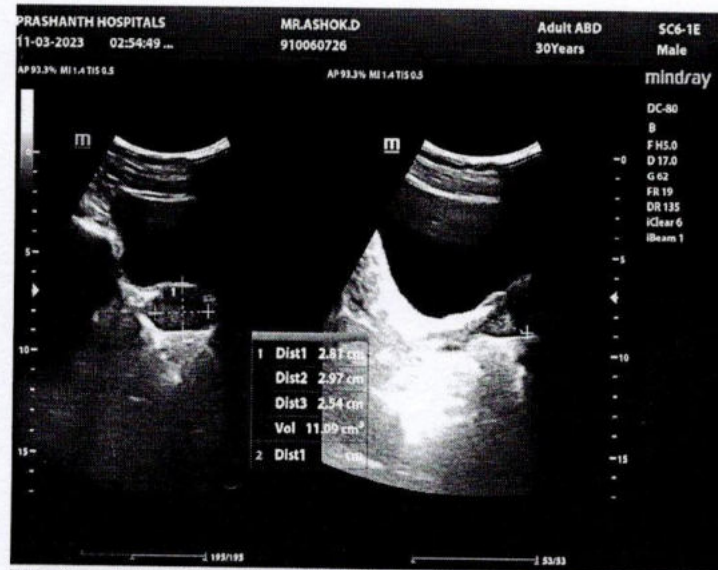



## EYE CHECK-UP REPORT

NAME : Mrs. Ashok.D

DATE : 11/3/23

AGE /SEX : 30 / m

UHD NUM : 910060726

Chief complaints : Regular eye check up

Past history : —

Systemic Diseases : —

### DISTANCE VISION :

WITH OUT GLASS : 6/6, N6      6/6, N6

WITH GLASS : —      —

COLOR VISION :  NORMAL /  ABNORMAL

### GLASS PRESCRIPTION :

EYE	SPH	CYL	AXIS	V/A	SPH	CYL	AXIS	V/A
DISTANCE	+ Plano	—	—	6/6	+ Plano	—	—	6/6
ADD	—	—	—	N6	—	—	—	N6

ANTERIOR SEGMENT :

CORNEA & LENS : BE WNL

REMARK : CONTINUE WITH SAME GLASSE

ROUTINE CHECK UP AFTER 6/12 MONTH ✓

FUNDUSCOPY ONCE A YEAR

OPTOMETRIST