



ಭಾರತೀಯ ವಿಶಿಷ್ಟ ಗುರುತು ಪ್ರಾಧಿಕಾರ

ಭಾರತ ಸರ್ಕಾರ

Unique Identification Authority of India  
Government of India

ನೋಂದಾವಣೆ ಕ್ರಮ ಸಂಖ್ಯೆ / Enrollment No.: 0000/00496/89177

To  
ಶ್ರುತಿ ವಾಧೀರಾಜ್  
Shruthi Vadhiraj  
W/O Vadhiraj Ramachandra  
No 2y ( Old Number 30y) 14th Main  
3rd Block Rajajinagar  
Bangalore North  
Rajajinagar  
Bengaluru

10/10/2013

110401448

Karnataka 560010  
7259587045



ME104014484FH



ನಿಮ್ಮ ಆಧಾರ್ ಸಂಖ್ಯೆ / Your Aadhaar No. :

**5747 9319 8788**

ನನ್ನ ಆಧಾರ್, ನನ್ನ ಗುರುತು



ಭಾರತ ಸರ್ಕಾರ

Government of India



ಶ್ರುತಿ ವಾಧೀರಾಜ್  
Shruthi Vadhiraj  
ಜನ್ಮ ದಿನಾಂಕ / DOB : 08/01/1991  
ಸ್ತ್ರೀ / Female



**5747 9319 8788**

ನನ್ನ ಆಧಾರ್, ನನ್ನ ಗುರುತು



# Bangalore Diagnostics & Multi-Speciality Centre

NABL Accreditation Certificate Number : MC - 5539

# 198, 12th Main, 3rd Block, (Above Namma MTR, Next to SBI), Rajajinagar, Bangalore - 560 010.

Ph. : 080-23505407, 94480 79978 e-mail : bangalore.d.s@gmail.com



Name : **Mrs. SHRUTHI VADHIRAJ (C8744)**

REG/LAB NO. : 23040132 / 0364

AGE/SEX : 32 Yrs / Female

DATE OF COLLECTION : 15-04-2023 at 10:05 AM

REFERRED BY : **Dr. BANK OF BARODA**

DATE OF DISPATCH : 15-04-2023 at 02:33 PM



TEST PARAMETER	RESULT	REFERENCE RANGE	SPECIMEN
<b>COMPLETE BLOOD COUNT WITH ESR (CBC WITH ESR)</b>			
HAEMOGLOBIN <i>Cyanmethomoglobin</i>	13.3 gm/dl	11.5 - 16.4 gm/dl	K3 EDTA Whole Blood
		<b>Special condition:</b> (in pregnancy : >11 g/dl)	
TOTAL W.B.C <i>impedance</i>	5200 cells/cumm	4000 - 11000 cells/cumm	K3 EDTA Whole Blood
<b>DIFFERENTIAL COUNT</b>			
NEUTROPHILS <i>Impedance Followed by Microscopy</i>	44.0 %	40 - 70 %	K3 EDTA Whole Blood
LYMPHOCYTES <i>Impedance Followed by Microscopy</i>	44.9 %	20 - 45 %	K3 EDTA Whole Blood
EOSINOPHILS <i>Impedance Followed by Microscopy</i>	6.4 %	2 - 8 %	K3 EDTA Whole Blood
MONOCYTES <i>Impedance Followed by Microscopy</i>	4.5 %	1 - 6 %	K3 EDTA Whole Blood
BASOPHIL <i>Impedance Followed by Microscopy</i>	0.2 %	0 - 1 %	K3 EDTA Whole Blood
PLATELET COUNT <i>IMPEDANCE</i>	2.84 Lakhs/cumm	1.5 - 4.5 Lakhs/cumm	K3 EDTA Whole Blood
R.B.C <i>IMPEDANCE</i>	4.81 mill/cumm	3.8 - 5.8 mill/cumm	K3 EDTA Whole Blood
P.C.V	40.5 %	37 - 47 %	K3 EDTA Whole Blood
M.C.V <i>Impedance Specific Lyse Action(Calculated Parameter)</i>	84 fl	77 - 93 fl	K3 EDTA Whole Blood
M.C.H <i>Impedance Specific Lyse Action(Calculated Parameter)</i>	27.6 pg	26 - 34 pg	K3 EDTA Whole Blood
M.C.H.C <i>Impedance Specific Lyse Action(Calculated Parameter)</i>	32.7 %	31 - 35 %	K3 EDTA Whole Blood
ESR	06 mm/hr	0 - 20 mm/hr	K3 EDTA Whole Blood
FASTING BLOOD SUGAR <i>GOD POD</i>	78 mg/dl	70 - 99 mg/dl	FLUORIDE
		<b>Special condition:</b> NORMAL PERSON FOR NON DIABETIC :- 70-99 mg/dl ADA RECOMMENDATION FOR DIABETIC PERSON :- 80- 130 mg/dl	
FASTING URINE SUGAR	NIL		

**Dr. MAHADEVA K C**

M.D.(Path) . KMC reg. no.17647  
Pathologist



# Bangalore Diagnostics & Multi-Speciality Centre

NABL Accreditation Certificate Number : MC - 5539

# 198, 12th Main, 3rd Block, (Above Namma MTR, Next to SBI), Rajajinagar, Bangalore - 560 010.

Ph. : 080-23505407, 94480 79978 e-mail : bangalore.d.s@gmail.com



Name : **Mrs. SHRUTHI VADHIRAJ (C8744)**  
AGE/SEX : 32 Yrs / Female  
REFERRED BY : **Dr. BANK OF BARODA**

REG/LAB NO. : 23040132 / 0364  
DATE OF COLLECTION : 15-04-2023 at 10:05 AM  
DATE OF DISPATCH : 15-04-2023 at 02:33 PM



TEST PARAMETER	RESULT	REFERENCE RANGE	SPECIMEN
----------------	--------	-----------------	----------

### POST PRANDIAL BLOOD SUGAR (PPBS)

POST PRANDIAL BLOOD SUGAR <i>GOD POD</i>	82 mg/dl	70 - 140 mg/dl	FLUORIDE
---	----------	----------------	----------

#### Special condition:

NORMAL PERSON WITHOUT  
DIABETIC :- <140 mg/dl  
ADA RECOMMENDATION  
FOR DIABETIC :- <180 mg/dl  
PRE DIABETIC PERSON :-  
140-199 mg/dl

POST PRANDIAL URINE SUGAR (PPUS)	NIL		
----------------------------------	-----	--	--

BLOOD GROUP	"O"		
-------------	-----	--	--

RH TYPE	POSITIVE		
---------	----------	--	--

### LIPID PROFILE TEST (LPT)

TOTAL CHOLESTROL <i>CHOLESTEROL OXIDASE/PEROXIDASE METHOD</i>	170.8 mg/dl	DESIRABLE : $\leq$ 200 mg/dL	SERUM
--	-------------	------------------------------	-------

BORDERLINE HIGH RISK : 200 - 240  
mg/dL

HIGH RISK : > 240 mg/dL

SERUM TRIGLYCERIDES <i>GLYCEROL PHOSPHATEOXIDASE/PEROXIDASE METHOD</i>	48.8 mg/dl	40 - 140 mg/dl	SERUM
---	------------	----------------	-------

DESIRABLE : < 200 mg/dL  
BORDERLINE HIGH RISK: 200 - 400  
mg/dL

ELEVATED : > 400 mg/dL

HDL CHOLESTEROL - DIRECT	45.6 mg/dl	35 - 55 mg/dl	SERUM
--------------------------	------------	---------------	-------

LDL CHOLESTEROL - DIRECT <i>CALCULATION</i>	115.4 mg/dl	up to 150 mg/dl	SERUM
--	-------------	-----------------	-------

VLDL CHOLESTEROL <i>CALCULATION</i>	9.8 mg/dl	0 - 60 mg/dl	SERUM
--	-----------	--------------	-------

TC/HDL <i>CALCULATION</i>	3.7		SERUM
------------------------------	-----	--	-------

**Dr. MAHADEVA K C**  
M.D.(Path) . KMC reg. no.17647  
Pathologist



# Bangalore Diagnostics & Multi-Speciality Centre

NABL Accreditation Certificate Number : MC - 5539

# 198, 12th Main, 3rd Block, (Above Namma MTR, Next to SBI), Rajajinagar, Bangalore - 560 010.

Ph. : 080-23505407, 94480 79978 e-mail : bangalore.d.s@gmail.com



Name : **Mrs. SHRUTHI VADHIRAJ (C8744)**  
AGE/SEX : 32 Yrs / Female  
REFERRED BY : **Dr. BANK OF BARODA**

REG/LAB NO. : 23040132 / 0364  
DATE OF COLLECTION : 15-04-2023 at 10:05 AM  
DATE OF DISPATCH : 15-04-2023 at 02:33 PM



TEST PARAMETER	RESULT	REFERENCE RANGE	SPECIMEN
----------------	--------	-----------------	----------

## LIVER FUNCTION TEST (LFT)

TOTAL BILIRUBIN <i>DIAZOTIZED SULPANILIC METHOD</i>	1.06 mg/dl	0 - 1 mg/dl	SERUM
DIRECT BILIRUBIN <i>DIAZOTIZED SULPANILIC METHOD</i>	0.21 mg/dl	0 - 0.25 mg/dl	SERUM
INDIRECT BILIRUBIN <i>CALCULATION</i>	0.85 mg/dl	0 - 0.75 mg/dl	SERUM
TOTAL PROTEIN <i>BIURET METHOD</i>	6.8 g/dl	6 - 8.5 g/dl	SERUM
SERUM ALBUMIN <i>BROMOCRESOL GREEN</i>	4.3 g/dl	3.5 - 5.2 g/dl	SERUM
SERUM GLOBULIN <i>CALCULATION</i>	2.5 g/dL	2.3 - 3.5 g/dL	SERUM
A/G RATIO <i>Calculated</i>	1.7	1 - 1.5	SERUM
ASPARATE AMINOTRANSFERASE (SGOT/AST) <i>IFCC</i>	19.1 U/L	up to 40 U/L	SERUM
ALANINE AMINOTRANSFERASE (SGPT/ALT) <i>IFCC</i>	12.0 U/L	up to 40 U/L	SERUM
ALKALINE PHOSPHATASE <i>IFCC</i>	84.8 IU/L	25 - 147 IU/L	SERUM
GGT	16.7 U/L	9 - 37 U/L	SERUM

## BUN

BLOOD UREA NITROGEN	8.1 mg/dl	7 - 18 mg/dl	SERUM
---------------------	-----------	--------------	-------

## SERUM URIC ACID

SERUM URIC ACID <i>URICASE/PEROXIDASE METHOD.</i>	4.06 mg/dL	2.6 - 6 mg/dL	SERUM
--	------------	---------------	-------

## SERUM CREATININE

SERUM CREATININE <i>JAFFES METHOD</i>	1.12 mg/dL	0.6 - 1.2 mg/dL	SERUM
--	------------	-----------------	-------

HbA1c (GLYCOSYLATED Hb)	5.3 %	4 - 6 %
-------------------------	-------	---------

MEAN BLOOD GLUCOSE	101.9 mg/dl
--------------------	-------------

Degree of Control	HbA1c	MBG
Normal	< 5.7 %	140 or Below mg/dl
PRE DIABETIC	5.7-6.4 %	124-156 mg/dl
DIABETIC	>6.5%	158-188 mg/dl
Poor Control	> 8.0 %	>188 mg/dl

**Dr. MAHADEVA K C**

M.D.(Path) . KMC reg. no.17647  
Pathologist



# Bangalore Diagnostics & Multi-Speciality Centre

NABL Accreditation Certificate Number : MC - 5539

# 198, 12th Main, 3rd Block, (Above Namma MTR, Next to SBI), Rajajinagar, Bangalore - 560 010.

Ph. : 080-23505407, 94480 79978 e-mail : bangalore.d.s@gmail.com



Name : **Mrs. SHRUTHI VADHIRAJ (C8744)**  
AGE/SEX : 32 Yrs / Female  
REFERRED BY : **Dr. BANK OF BARODA**

REG/LAB NO. : 23040132 / 0364  
DATE OF COLLECTION : 15-04-2023 at 10:05 AM  
DATE OF DISPATCH : 15-04-2023 at 02:33 PM



TEST PARAMETER	RESULT	REFERENCE RANGE	SPECIMEN
<b>COMPLETE URINE ANALYSIS</b>			
<b>PHYSICAL CHARACTERS</b>			
COLOUR	YELLOW		
CLARITY/TURBIDITY	CLEAR		
SPECIFIC GRAVITY	1.015		
<b>CHEMICAL CONSTITUENTS</b>			
PROTEIN	NIL		
GLUCOSE	NIL		
BILE SALTS	ABSENT		
BILE PIGMENTS	ABSENT		
<b>MICROSCOPY</b>			
PUS CELLS	0 - 1 /hpf		
EPITHELIAL CELLS	1 - 2 /hpf		
RBCs	ABSENT /hpf		
CASTS	NIL		
CRYSTALS	NIL		

Dispatched by: Rupal

\*\*\*\* End of Report \*\*\*\*

Printed by: Rupal on 15-04-2023 at 02:34 PM

**Dr. MAHADEVA K C**  
M.D.(Path) . KMC reg. no.17647  
Pathologist



# Bangalore Diagnostics & Multi-Speciality Centre

NABL Accreditation Certificate Number : MC - 5539

# 198, 12th Main, 3rd Block, (Above Namma MTR, Next to SBI), Rajajinagar, Bangalore - 560 010.

Ph. : 080-23505407, 94480 79978 e-mail : bangalore.d.s@gmail.com



NAME	: Mrs. SHRUTHI VADHIRAJ C-8744	VISIT ID	: 23030082294
AGE/GENDER	: 32 Years / Female	DATE OF REGISTRATION	: 15-Apr-2023 15:35
REFERRED BY	:	DATE OF COLLECTION	: 15-Apr-2023 15:35
REF CENTER	: BANGALORE DIAGNOSTICS & MULTI SPECIALITY CENTER	DATE OF REPORT	: 15-Apr-2023 16:42
		REF NO.	:

TEST PARAMETER	RESULT	UNIT	REFERENCE RANGE	SAMPLE TYPE
----------------	--------	------	-----------------	-------------

## CLINICAL BIOCHEMISTRY

### THYROID PROFILE

<b>T3 -TOTAL</b> Method : ECLIA	1.05	ng/ml	0.80 - 2.0	Serum
<b>T4 -TOTAL</b> Method : ECLIA	5.93	ug/dl	5.1 - 14.1	
<b>TSH (Ultra Sensitive)</b> Method : ECLIA	5.82	mIU/ml	0.40 - 4.20 First Trimester:0.1-2.5* Second & Third Trimester:0.2-3.0* *American Thyroid Association trimesterspecific	

Remarks: Kindly Correlate Clinically.

Processed By : AUTO

----- End Of Report -----

  
**DR.CHETHANA CHETHAN MBBS M.D.**  
KMC REG NO.:41296  
Consultant Biochemist

Report Status: Final

Outside samples to be correlated with other clinical findings





### SUMMARY REPORT

NAME ::	MRS. SHRUTHI VADHIRAJ
EMPLOYEE ID::	
REF.BY::	Bank of Baroda
AGE::	32 Years
GENDER::	Female
DATE::	15/04/2023
HEIGHT (in cms)::	173
WEIGHT (in kgs)::	64
BMI::	21.4
WAIST CIRCUMFERENCE (in cms)::	91
HIP CIRCUMFERENCE (in cms)::	96
WAIST TO HIP RATIO::	0.94:1:0
BLOOD PRESSURE (mm hg)::	112/70

Client is healthy & Physically fit

vision test

Distance vision

R 6/24  
L 6/24

with glass BLE - 6/6

color vision → BLE normal

Near vision

N/6  
N/6

*Signature*

Dr. MAHADEVA. K.G.  
M.D., (Path)  
KMC. No: 17647



# Bangalore Diagnostics & Multi-Speciality Centre

NABL Accreditation Certificate Number : MC - 5539

# 198, 12th Main, 3rd Block, (Above Namma MTR, Next to SBI), Rajajinagar, Bangalore - 560 010.

Ph. : 080-23505407, 94480 79978 e-mail : bangalore.d.s@gmail.com



## Breast Ultrasound Scan Report

Name : Mrs. Shruthi Vadhiraj

Date: 15/04/2023

Ref By: Bank Of Baroda

Age/ Gender: 32 Years/Female

Right Breast: Shows normal echotexture of glandular and adipose soft tissue.

There is no evidence of Cystic/Solid Foci's.

Nipple and Retroareolar regions appeared normal.

No ductal dilatation seen.

Left Breast: Shows normal echotexture of glandular and adipose soft tissue.

There is no evidence of solid or Cystic Foci's.

Nipple and Retroareolar regions appeared normal.

No ductal dilatation seen.

There is no evidence of enlarged lymphnode's seen.

### IMPRESSION:

- Normal Sonologic Study.

BIRAD'S SCORE : I ( Routine Screening)

Dr. Consultant Radiologist







# Bangalore Diagnostics & Multi-Speciality Centre

NABL Accreditation Certificate Number : MC - 5539

# 198, 12th Main, 3rd Block, (Above Namma MTR, Next to SBI), Rajajinagar, Bangalore - 560 010.

Ph. : 080-23505407, 94480 79978 e-mail : bangalore.d.s@gmail.com



## Abdomen Pelvic Ultrasound Scan Report

Name : Mrs. Shruthi Vadhiraj

Date: 15/04/2023

Ref By : Bank of Baroda

Age/ Gender: 32 Years/Female

Liver : Normal in size, shape and echotexture. No focal lesion seen.

No intrahepatic biliary dilatation seen. PV & CBD is normal.

Gall Bladder: Normal

Pancreas : Normal in size and echotexture. No focal lesion, Pancreatic duct appears normal.

Spleen : Normal in size, shape and echotexture.

Kidneys : Both Kidney's are normal in size, shape and position.

No Calculi / Hydronephrosis seen. Cortico Medullary Differentiation is good.

Right Kidney : 100 x 15 mm

Left Kidney : 102 x 15 mm

Urinary Bladder: Normal in contour and wall thickness with clear contents.

Uterus : Anteverted, Measures 86 x 29 x 46 mm, Average Bulky in size, Normal shape and Echotexture. Endometrial Thickness 6 mm. POD is empty.

Ovaries : Both Ovaries are not well Visualized in adenexa Right Ovary : 32 x 19 mm;

Left Ovary : 33 x 15 mm.

### IMPRESSION:

- Average Bulky Uterus.
- Otherwise Normal Sonologic Study.

Dr. Mohan Kumar  
Consultant Radiologist





# Bangalore Diagnostics & Multi-Speciality Centre

NABL Accreditation Certificate Number : MC - 5539

# 198, 12th Main, 3rd Block, (Above Namma MTR, Next to SBI), Rajajinagar, Bangalore - 560 010.

Ph. : 080-23505407, 94480 79978 e-mail : bangalore.d.s@gmail.com



## Echocardiography Report

Name : Mrs. Shruthi Vadhiraaj

Date: 15/04/2023

Ref By : Bank of Baroda

Age/ Gender: 32 Years/Female

LA	: 32 mm	MV	: E 0.81 A : 0.73 m/sec
AO	: 27 mm	AV	: 1.28 m/sec
RVID	: 20 mm	TV	: 0.44 m/sec
LVIDD	: 43 mm	PV	: 0.76 m/sec
LVIDS	: 29 mm		
IVSD	: 12 mm	MR	: Nil
IVSS	: 16 mm	AR	: Nil
LVPWD:	10 mm	TR	: Trivial
LVPWS	: 14 mm	PR	: Nil
FS	: 32 %		
EF	: 60 %		
LV mass:	170 gm		

### IMPRESSION

- Normal Chamber Dimensions.
- No RWMA.
- Normal LV Systolic Function. LVEF 60%
- Trivial TR, PASP 24 mmHg; Normal PAH.
- No Thrombus / PE.

Dr.   
 Consultant Cardiologist  
Bangalore Diagnostics & Multi-Speciality Centre  
Ph: 23505407



# Bangalore Diagnostics & Multi-Speciality Centre

NABL Accreditation Certificate Number : MC - 5539

# 198, 12th Main, 3rd Block, (Above Namma MTR, Next to SBI), Rajajinagar, Bangalore - 560 010.

Ph. : 080-23505407, 94480 79978 e-mail : bangalore.d.s@gmail.com



Patient Name	Mrs. SHRUTHI VADHIRAJ	Patient Id	A197
Age/DOB	32Y	Gender	F
Ref.Doctor	BANK OF BARODA	Date	15/04/2023

## X-RAY CHEST PA VIEW

### OBSERVATION:

Both hila are normal.

Cardiophrenic and costophrenic angles are normal.

The trachea is central.

The mediastinal and cardiac silhouette are normal.

Cardiothoracic ratio is normal.

Bones of the thoracic cage are normal.

Soft tissues of the chest wall are normal.

### IMPRESSION:

#### NORMAL STUDY

  
Dr. Vijay Kumar  
MBBS, MDRD  
Consultant Radiologist

R

B

BANGALORE DIAGNOSTIC SERVICE  
AT 10 MRS SHRUTHI 35F F 1904/2029 10.11.09

BPL

10mm/mV 0.15~35Hz

2023-04-15 13:53:19

aVR

V1

V4

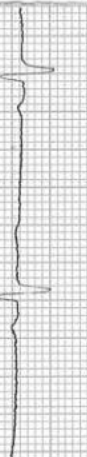
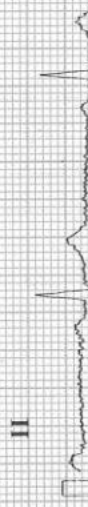
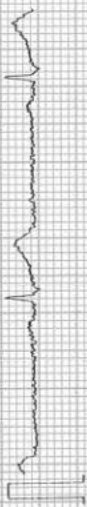

25mm/s

V2.47

CARDIART

BPL

ID : 230415-1353  
 Name : *Smita Vohray*  
 Age : 32 yr  
 Sex : Female  
 BP : mmHg  
 Height : cm  
 Weight : kg  
 HR : 60 bpm  
 P Dur : 129 ms  
 PR int : 193 ms  
 QRS Dur : 108 ms  
 QT/QTc int : 416/416 ms  
 P/QRS/T axis : 49/74/24 °  
 RV5/SV1 amp : 0.332/0.339 mV  
 RV5+SV1 amp : 0.671 mV  
 RV6/SV2 amp : 0.612/0.622 mV

Minnesota Code:  
 8-9-1  
 9-4-2(V4)  
**Dr. ASHOK**  
 MD (Internal Medicine)  
 Reg No.: 13444

Diagnosis Information:  
 821: Sinus Arrhythmia  
 \*\*\*Normal ECG\*\*\*

Report Confirmed by:

