



भारत सरकार
GOVERNMENT OF INDIA



Issue Date: 20/03/2012



मुकुल बाबू वर्मा
Mukul Babu Verma
जन्म तिथि/DOB: 15/03/1972
पुरुष/ MALE

3019 3728 9773

मेरा आधार, मेरी पहचान

Scanned with OKEN Scanner

Handwritten signature



एनएनडीएल विनिष्ठा पहचान प्राधिकरण

Unique Identification Authority of India



पता:

शुभ: ब्रज किशोर वर्मा, प्लॉट न 17, महिमा कोपल, गोनैर
रोड जगतपुरा, गोनैर, जयपुर,
राजस्थान - 303905

Address:

C/O: Brij Kishor Verma, p.n 17, mahima
kopal, goner road jagatpura, Goner, Jaipur,
Rajasthan - 303905

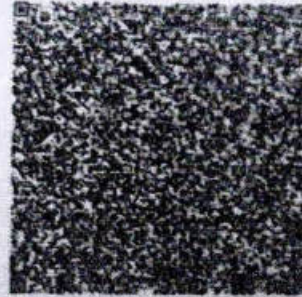

3019 3728 9773



1947



help@uidai.gov.in



www.uidai.gov.in

Scanned with OKEN Scanner

Taly

Fwd: Health Check up Booking Confirmed Request(UBOI1685),Package Code-
PKG10000476, Beneficiary Code-271219

mukul sony <mukulsony5@gmail.com>

Fri 8/11/2023 6:39 PM

To:Bh - Jaipur-Sanganer [Union Bank Of India] <ubin0930211@unionbankofindia.bank>

कृपया सावधानी बरतें एवं ध्यान दें: यह ई-मेल बाहर से प्राप्त हुई है. कृपया प्रेषक के ई-मेल पते को पूर्ण रूप से जाँचें (केवल प्रेषक का नाम ही नहीं). प्रेषक की पहचान किए बिना लिंक पर क्लिक न करें एवं संलग्नकों न खोलें और पहचानने की दी गई सामग्री सुरक्षित है अथवा नहीं. संदिग्ध मेल के संबंध में, कृपया [antiphishing\[Dot\]ciso\[At the rate\]unionbankofindia\[Dot\]bank](mailto:antiphishing[Dot]ciso[At the rate]unionbankofindia[Dot]bank) पर रिपोर्ट करें

CAUTION AND ATTENTION PLEASE: This is an external email. Please check the sender's full email address (not just the sender name). Do not click links or open attachments unless you recognize the sender and know the content is safe. In case of any suspicious email, please report it to [antiphishing\[Dot\]ciso\[At the rate\]unionbankofindia\[Dot\]bank](mailto:antiphishing[Dot]ciso[At the rate]unionbankofindia[Dot]bank)

----- Forwarded message -----

From: **Mediwheel** <wellness@mediwheel.in>

Date: Thu, Aug 10, 2023, 11:30 AM

Subject: Health Check up Booking Confirmed Request(UBOI1685),Package Code-PKG10000476,
Beneficiary Code-271219

To: <mukulsony5@gmail.com>

Cc: <wellness@mediwheel.in>

011-41195959

Dear **MUKUL BABU VERMA,**

We are pleased to confirm your health checkup booking request with the following details.

Booking Date : 10-08-2023

Hospital Package Name : Mediwheel Full Body Health Checkup Male Above 40

Patient Package Name : MediWheel Full Body Health Checkup Male 50 To 60

Name of Diagnostic/Hospital : Narayana Multispeciality Hospital

Address of Diagnostic/Hospital : Sector 28, Kumbha Marg, Pratap Nagar, Sanganer -302033

City : Jaipur

State :

Pincode : 302033

Appointment Date : 12-08-2023

Confirmation Status: Booking Confirmed

Preferred Time : 9:00am-9:00am

Note - Please note to not pay any amount .

Instructions to undergo Health Check:

- Please ensure you are on complete fasting for 10-To-12-Hours prior to check.
- During fasting time do not take any kind of medication, alcohol, cigarettes, tobacco or any other liquids (except Water) in the morning.
- Bring urine sample in a container if possible (containers are available at the Health Check centre).
- Please bring all your medical prescriptions and previous health medical records with you.
- Kindly inform the health check reception in case if you have a history of diabetes and cardiac problems.

For Women:

- Pregnant Women or those suspecting are advised not to undergo any X-Ray test.
- It is advisable not to undergo any Health Check during menstrual cycle.

Request you to reach half an hour before the scheduled time.

In case of further assistance, Please reach out to Team Mediwheel.

MR Mukul Verma
MRN- 471455

B.P. - Normal
Pulsi - Normal

Adh:

Unchanged June

Dr. DEEPAK GARG
M.B.B.S. & PG Diploma (Clinical
Cardiology)
Junior Consultant-Cardiology
Reg. No.: 21958
Narayana Multispeciality Hospital, Jaipur

CONSULTATION SUMMARY

Patient MRN : 15010000471455
Patient Name : Mr Mukul Babu Verma
Gender/Age/Dob : Male , 51 Years , 15/03/72
Patient Phone No : 9783809919
Patient Address : 17 mahima kopal goner road
jagatpura ,Jaipur,Rajasthan,
India,-303905

Consultation Date : 12/08/2023 01:02 PM
Consultant : Dr. Anil Goyal
(OPHTHALMOLOGY)
Consultation Type : OP , NEW VISIT



CHIEF COMPLAINTS & HISTORY OF PRESENT ILLNESS

- ROUTINE CHECKUP :
- EYE STRAIN :

PAST MEDICAL HISTORY

- Diabetes mellitus type 2 (disorder): Since 7 Years

SYSTEMIC EXAMINATION

- Eyes : VN WITH GL RE 6/9 LE 6/9 N6 BE S/L NAD BE FUNDUS BE NAD

MEDICATION ORDER

DRUG NAME

- 1) CARBOXYMETHYLCELLULOSE-DROPS-0.5% 10ML-**REFRESH TEARS**

PATIENT INSTRUCTION

Thrice Daily (1 - 1 - 1 - 0) For 1 Month | Qty: 1 | Start Date: Aug 12, 2023 | End Date: Sep 11, 2023

PROCEDURE HISTORY

- No known surgical history

ALLERGY

- No known allergies

FAMILY HISTORY

- No significant family history

SOCIAL HISTORY

- No significant social history

CONSULTANT DETAILS

Dr. ANIL GOYAL
M.B.B.S., M.D. (Ophthalmology)
Registration No. (RMC-17444)
Narayana Multispeciality Hospital, JAIPUR

Narayana Multispeciality Hospital

(A unit of Narayana Hrudayalaya Limited) CIN: LB5110KA2000PLC027497

Registered Office: 258/A, Bommasandra Industrial Area, Anekal Taluk, Bangalore 560099

Hospital Address: Sector-28, Kumbha Marg, Pratap Nagar, Jaipur 302033

Tel: +91 141 7122 233 | Email: info.jpr@narayanahealth.org | www.narayanahealth.org

GST No. 08AABCN1685J1Z8



Appointments

1800-309-0309 (Toll Free)

Emergencies

99837-32222

Mr Mukul Babu Verma (15010000471455)

CONSULTANT DETAILS

Dr. Anil Goyal , VISITING CONSULTANT , OPHTHALMOLOGY

One free consultation with the same doctor within next 6 days.

Printed By: Dr. Anil Goyal | Printed On: 12.08.2023 13:07

Narayana Multispeciality Hospital

(A unit of Narayana Hrudayalaya Limited) CIN: L65110KA2000PLC027497

Registered Office: 258/A, Bommasandra Industrial Area, Anekal Taluk, Bangalore 560099

Hospital Address: Sector-28, Kumbha Marg, Pratap Nagar, Jaipur 302033

Tel: +91 141 7122 233 | Email: info.jpr@narayanahealth.org | www.narayanahealth.org

GST No. 08AABCN1685J1Z8



Appointments

1800-309-0309 (Toll Free)

Emergencies

99837-32222

ID: 1501000471935
Name: MR MUKUL DABU
Age:
Gender:

12-06-2023 05:20:43 AM

Vent. Rate	101 bpm
PR Interval	102 ms
QRS Duration	56 ms
QT/QTc Interval	316/288 ms
P/QRS/T Axes	64/-36/56 deg
QTc/QTd	

Sinus tachycardia
--- Interpretation made without knowing patient's gender/age ---
Short PR interval
Possible left anterior fascicular block
rS(V1) - probable normal variant

Borderline ECG
Unconfirmed Diagnosis.

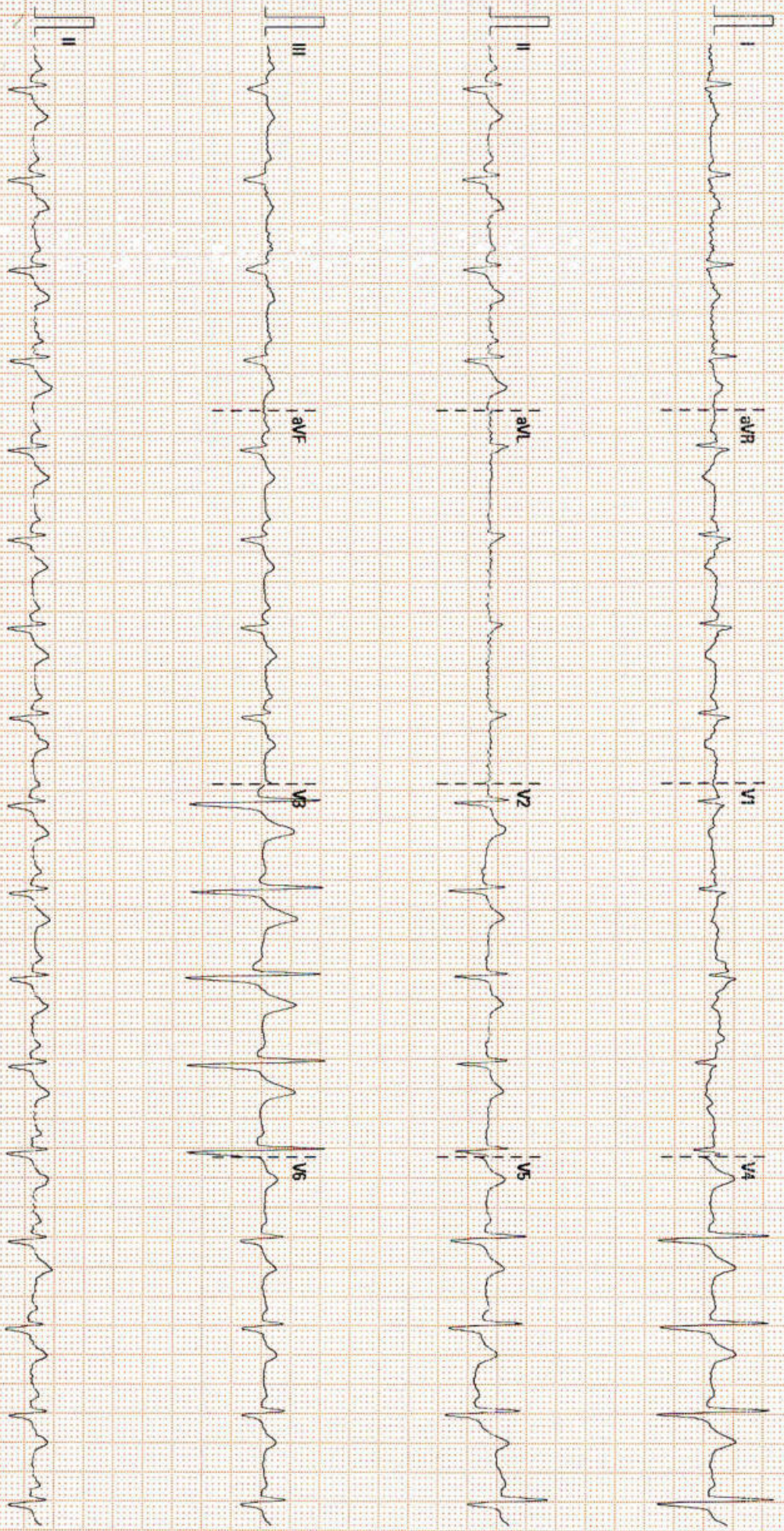

DEPARTMENT OF LABORATORY MEDICINE

Patient Name : Mr Mukul Babu Verma MRN : 15010000471455 Gender/Age : MALE , 51y (15/03/1972)
 Collected On : 12/08/2023 09:44 AM Received On : 12/08/2023 09:45 AM Reported On : 12/08/2023 12:03 PM
 Barcode : 412308120075 Specimen : Whole Blood Consultant : Dr. Deepak Garg(NON INVASIVE DIAGNOSTIC SERVICES)
 Sample adequacy : Satisfactory Visit No : OP-001 Patient Mobile No : 9783809919

HAEMATOLOGY

Test	Result	Unit	Biological Reference Interval
COMPLETE BLOOD COUNT (CBC)			
Haemoglobin (Hb%) (Photometric Measurement)	14.1	g/dL	13.0-17.0
Red Blood Cell Count (Electrical Impedance)	5.09	millions/ μ L	4.2-6.0
PCV (Packed Cell Volume) / Hematocrit (Calculated)	42.3	%	40.0-54.0
MCV (Mean Corpuscular Volume) (Derived)	83	fL	80.0-100.0
MCH (Mean Corpuscular Haemoglobin) (Calculated)	27.6 L	pg	32.0-35.0
MCHC (Mean Corpuscular Haemoglobin Concentration) (Calculated)	33.2	g/L	27.0-34.0
Red Cell Distribution Width (RDW)	14.6	%	12.0-18.0
Platelet Count (Electrical Impedance Plus Microscopy)	192	Thousand / μ L	150.0-400.0
Total Leucocyte Count(WBC) (Electrical Impedance / Flow Cytometric)	7.9	Thous/cumm	4.0-10.0
DIFFERENTIAL COUNT (DC)			
Neutrophils	69.1	%	40.0-75.0
Lymphocytes	25.1	%	15.0-45.0
Monocytes	1.1 L	%	4.0-13.0
Eosinophils	4.2	%	0.5-7.0
Basophils	0.5	%	0.0-2.0

Patient Name : Mr Mukul Babu Verma MRN : 15010000471455 Gender/Age : MALE , 51y (15/03/1972)			
Absolute Neutrophil Count	5.46	Thousand / μ L	1.5-7.0
Absolute Lymphocyte Count	1.99	Thousand / μ L	1.0-4.0
Absolute Monocyte Count	0.09 L	Thousand / μ L	0.2-0.8
Absolute Eosinophil Count	0.34 H	Thousand / μ L	0.0-0.2
Absolute Basophil Count	0.04	Thousand / μ L	0.0-0.2
<i>As per the recommendation of International Council for Standardization in Hematology, the differential counts are additionally being reported as absolute numbers.</i>			
Erythrocyte Sedimentation Rate (ESR) (Westergren Method)	02	mm/hr	0.0-12.0

Manish

Dr. Manisha Agarwal
 MBBS, DNB Pathology and DCP
 Consultant

Test	BIOCHEMISTRY		
	Result	Unit	Biological Reference Interval
SERUM CREATININE			
Serum Creatinine	0.73	mg/dL	0.66-1.25
eGFR	113.3	mL/min/1.73m ²	Both: <60 indicative of renal impairment Both: Note: eGFR is inaccurate for Hemodynamically unstable patients eGFR is not applicable for less than 18
Blood Urea Nitrogen (BUN) (Colorimetric (Urease UV))	11.43	mg/dL	9.0-20.0
Serum Uric Acid (Colorimetric - Uricase, Peroxidase)	7.77	mg/dL	3.5-8.5
LIPID PROFILE (CHOL, TRIG, HDL, LDL, VLDL)			



Patient Name : Mr Mukul Babu Verma MRN : 15010000471455 Gender/Age : MALE , 51y (15/03/1972)			
Cholesterol Total (Enzymatic Method (cholesterol Oxidase, Esterase, Peroxidase))	200.6 H	mg/dL	Both: Desirable: < 200 Both: Borderline High: 200-239 Both: High: > 240
Triglycerides (Enzymatic Method (lipase, Kinase, Oxidase And Peroxidase))	378.9 H	mg/dL	Both: Normal: < 150 Both: Borderline High: 150-199 Both: High : 200-499 Both: Very High: => 500
HDL Cholesterol (HDLc) (Direct Measure, PTA /MgCl2)	39.1 L	mg/dL	Low: < 40 High: => 60
Non-HDL Cholesterol	161.5	-	-
LDL Cholesterol (Friedewald Formula)	85.7	mg/dL	Both: Desirable: < 100 Both: Optimal: 100-129 Both: Borderline High: 130-159 Both: High: 160-189 Both: Very High: > 190
VLDL Cholesterol (Friedewald Formula)	75.78 H	mg/dL	10.0-50.0
Cholesterol /HDL Ratio	5.2 H	-	0.0-5.0
Total Protein (Biuret (alkaline Cupric Sulfate))	8.42 H	gm/dL	6.3-8.2
SGOT (AST) (Enzymatic Colorimetric)	33	U/L	17.0-59.0
SGPT (ALT) (UV With P5P -IFCC)	56 H	U/L	<50.0
Alkaline Phosphatase (ALP)	56	U/L	38.0-126.0
Gamma Glutamyl Transferase (GGT) (L-gamma-glutamyl-4-nitroanalide/glycylglycine Kinetic Method)	33	U/L	15.0-73.0
THYROID PROFILE (T3, T4, TSH)			
Tri Iodo Thyronine (T3) (Enhanced Chemiluminescence)	1.24	ng/ml	0.97-1.69
Thyroxine (T4) (Enhanced Chemiluminescence)	7.63	ug/dl	4.3-12.5
TSH (Thyroid Stimulating Hormone) (Enhanced Chemiluminescence)	1.90	uIU/ml	0.35-5.5

Patient Name : Mr Mukul Babu Verma MRN : 15010000471455 Gender/Age : MALE , 51y (15/03/1972)

Anil

Dr. Anil Sharma
MBBS , MD (Microbiology)
Senior Consultant

Test	CLINICAL PATHOLOGY		Biological Reference Interval
	Result	Unit	
URINE ROUTINE & MICROSCOPY			
PHYSICAL EXAMINATION			
Volume	25 H	ml	0.0-0.0
Colour	Pale Yellow	-	0-0
Appearance	Clear	-	0-36500
CHEMICAL EXAMINATION			
pH(Reaction)	6.5	-	4.5-9.0
Sp. Gravity	1.010	-	1.002-1.03
Protein	Negative	-	0-0
Urine Glucose	Negative	-	0-0
MICROSCOPIC EXAMINATION			
Pus Cells	1-2	/hpf	-
RBC	Nil	/hpf	-
Epithelial Cells	1-2	/hpf	-
Crystals	Nil	-	-
Casts	Nil	-	-

Page 4 of 5

Patient Name : Mr Mukul Babu Verma MRN : 15010000471455 Gender/Age : MALE , 51y (15/03/1972)

--End of Report--



Dr. Manisha Agarwal
MBBS, DNB Pathology and DCP
Consultant

Note

- Abnormal results are highlighted.
- Results relate to the sample only.
- Kindly correlate clinically.



DEPARTMENT OF LABORATORY MEDICINE

Patient Name : Mr Mukul Babu Verma MRN : 15010000471455 Gender/Age : MALE , 51y (15/03/1972)
 Collected On : 12/08/2023 09:44 AM Received On : 12/08/2023 09:45 AM Reported On : 12/08/2023 10:34 AM
 Barcode : 442308120006 Specimen : Serum Consultant : Dr. Deepak Garg(NON INVASIVE DIAGNOSTIC SERVICES)
 Sample adequacy : Satisfactory Visit No : OP-001 Patient Mobile No : 9783809919

SEROLOGY

Test	Result	Unit	Biological Reference Interval
Prostate Specific Antigen (PSA) (Enhanced Chemiluminescence)	5.15 PH	ng/ml	0.0-4.0

Anil

Dr. Anil Sharma
MBBS , MD (Microbiology)
Senior Consultant

BIOCHEMISTRY

Test	Result	Unit	Biological Reference Interval
Fasting Blood Sugar (FBS) (Colorimetric (Glucose Oxidase Hydrogen Peroxidase))	128 H	mg/dL	65.0-110.0
HbA1c	7.2 H	%	<= 5.7%-NORMAL 5.7-6.4% - PREDIABETES >=6.5% - DIABETES
Estimated Average Glucose	159.94 H	mg/dL	<140.0

Interpretation:

- HbA1c above 6.5% can be used to diagnose diabetes provided the patient has symptoms. If the patient does not have symptoms with HbA1c>6.5%, repeat measurement on further sample. If the repeat test result is <6.5%, consider as diabetes high risk and repeat measurement after 6 months.
- HbA1c measurement is not appropriate in diagnosing diabetes in children, suspicion of type 1 diabetes, symptoms of diabetes for less than 2 months, pregnancy, hemoglobinopathies, medications that may result sudden increase in glucose, anemia, renal failure, HIV infection, malignancies, severe chronic hepatic, and renal disease.
- Any sample with >15% should be suspected of having a haemoglobin variant.

Bilirubin Total (Dyphylline, Diazonium Salt)	0.71	mg/dL	0.2-1.3
---	-------------	-------	---------

Patient Name : Mr Mukul Babu Verma MRN : 15010000471455 Gender/Age : MALE , 51y (15/03/1972)
Albumin To Globulin (A/G)Ratio 1.24 - 1.0-2.1

--End of Report--

Anil

Dr. Anil Sharma
MBBS , MD (Microbiology)
Senior Consultant

Note

- Abnormal results are highlighted.
- Results relate to the sample only.
- Kindly correlate clinically.



Patient Name	Mukul Verma	Requested By	Dr. ^Deepak^Garg
MRN	15010000471455	Procedure DateTime	2023-08-12 09:59:11
Age/Sex	51Y 4M / Male	Hospital	NH JAIPUR

X-RAY CHEST P.A. VIEW

Both lung fields are clear. No parenchymal lesion noted.

Both CP angles are clear.

Cardiac shadow is within normal limits.

3ony thorax & soft tissue appears normal.

Domes of diaphragm are normally placed.

Correlate clinically & with other related investigations.



Dr. Sunny Maharwal
Consultant (Radiology)

This is a digitally signed valid document. Reported Date/Time: 2023-08-12 12:14:28

MRN NO: 15010000471455 DATE 12/08/2023
PATIENT'S NAME: MR MUKUL BABU VERMA AGE/SEX: 51 YRS./M
DR. NAME: DR. DEEPAK GARG

ULTRASOUND STUDY OF ABDOMEN & PELVIS (PHC)

Liver: - Is enlarged in size and bright in echotexture. No evidence of any mass lesion is seen. Bilobar Intrahepatic biliary radicals are not dilated.

Gall Bladder: - Is distended. Lumen is clear. Wall thickness is normal.

CBD: - Normal in calibre. No calculus is seen in visualized part of CBD.

Portal Vein: - Normal in calibre.

Pancreas: - Normal in size & echotexture. No focal lesion is seen. MPD is not dilated.

Spleen: - Normal in size & echotexture. No focal lesion is seen.

Right Kidney: - Normal in shape, size & location. Echotexture is normal. Corticomedullary differentiation is maintained. There is no evidence of calculus or hydronephrosis.

Left Kidney: - Normal in shape, size & location. Echotexture is normal. Corticomedullary differentiation is maintained. There is no evidence of calculus or hydronephrosis. Dilated superior calyx is seen with simple parapelvic cyst measuring ~ 6 x 4 cm.

Urinary Bladder: - is distended. No calculus or mass lesion is seen. Wall thickness is normal.

Post void residual urine is ~20 ml

Prostate: -Is enlarged in size (~28 gm).

Others: - No free fluid is seen in abdomen.

Impression: USG findings are suggestive of: -

- Dilated superior calyx with simple parapelvic cyst in left kidney.
- Mild Prostatomegaly.
- Hepatomegaly with fatty changes in liver.

Correlate clinically & with other related investigations.

Dr. Swati Jain

Dr. Vijay Kumar Sharma

Dr. Sunny Maharwal

Consultant Radiologist

Consultant Radiologist

Consultant Radiologist

This is a preventive health checkup sonography report with no available clinical details and previous records.

ADULT TRANS-THORACIC ECHO REPORT

PATIENT NAME : Mr Mukul Babu Verma
GENDER/AGE : Male, 51 Years
LOCATION : -

PATIENT MRN : 15010000471455
PROCEDURE DATE : 12/08/2023 11:01 AM
REQUESTED BY : Dr. Deepak Garg



IMPRESSION

- CLINICAL PROFILE :- CARDIAC EVALUATION
- TRIVIAL MR, TRIVIAL AR
- TRIVIAL TR, NO PAH
- MILD CONCENTRIC LVH
- IAS/IVS INTACT
- NO RWMA, LVEF=60% (VISUALLY ESTIMATED)
- NORMAL LV SYSTOLIC FUNCTION.
- GRADE I LV DIASTOLIC DYFUNCTION.
- NO CLOT/VEGETATION/MASS/PERICARDIAL EFFUSION.
- PLEASE CORRELATE CLINICALLY AND WITH OTHER INVESTIGATIONS.

FINDINGS

CHAMBERS

LEFT ATRIUM	:	AP DIAMETER(MM): 37			
LEFT VENTRICLE	:	LVIDD(MM) : 45	IVSD(MM) : 12	EDV(ML) :	
		LVIDS(MM) : 32	LVPWD(MM) : 12	ESV(ML) :	
		E/A RATIO :	E/E'(AVERAGE) :	LVEF(%) :	60

VALVES

MITRAL : TRIVIAL MR
AORTIC : TRIVIAL AR
TRICUSPID : TRIVIAL TR, NO PAH



DR. DEEPAK GARG
ASSOCIATE CONSULTANT

12/08/2023 11:01 AM



MR MUKUL BABU VERMA (15010000471455)

PREPARED BY
GENERATED BY

: KRIPNA SHUKLA(317680)
: ADITYA KAUSHIK(365275)

PREPARED ON
GENERATED ON

: 12/08/2023 11:05 AM
: 14/08/2023 09:18 AM

Narayana Multispeciality Hospital

(A unit of Narayana Hrudayalaya Limited) CIN: L85110KA2000PLC027497

Registered Office: 258/A, Bommasandra Industrial Area, Anekal Taluk, Bangalore 560099

Hospital Address: Sector-28, Kumbha Marg, Pratap Nagar, Jaipur 302033

Tel: +91 141 7122 233 | Email: info.jpr@narayanahealth.org | www.narayanahealth.org

GST No. 08AABCN1685J1Z8



Appointments

1800-309-0309 (Toll Free)

Emergencies

99837-32222