

LETTER OF APPROVAL / RECOMMENDATION

To,

The Coordinator,
Mediwheel (Arcofemi Healthcare Limited)
Helpline number: 011- 41195959

Dear Sir / Madam,

Sub: Annual Health Checkup for the employees of Bank of Baroda

This is to inform you that the following employee wishes to avail the facility of Cashless Annual Health Checkup provided by you in terms of our agreement.

PARTICULARS	EMPLOYEE DETAILS
NAME	MR. DAS SOURAV
EC NO.	188095
DESIGNATION	SINGLE WINDOW OPERATOR A
PLACE OF WORK	BHADAIYAN
BIRTHDATE	28-04-1992
PROPOSED DATE OF HEALTH CHECKUP	19-12-2021
BOOKING REFERENCE NO.	21D188095100008104E

This letter of approval / recommendation is valid if submitted along with copy of the Bank of Baroda employee id card. This approval is valid from **15-12-2021** till **31-03-2022** The list of medical tests to be conducted is provided in the annexure to this letter. Please note that the said health checkup is a **cashless facility** as per our tie up arrangement. We request you to attend to the health checkup requirement of our employee and accord your top priority and best resources in this regard. The EC Number and the booking reference number as given in the above table shall be mentioned in the invoice, invariably.

We solicit your co-operation in this regard.

Yours faithfully,

Sd/-

Chief General Manager
HRM Department
Bank of Baroda

(Note: This is a computer generated letter. No Signature required. For any clarification, please contact Mediwheel (Arcofemi Healthcare Limited))

Dr. Pawan Kumar Singh
M.B.B.S./DNB (Medicine)
UPMCI-21330
Director & Consultant Physician
JPK Clinic & Diagnostics
(A Unit of JPK Hospitals & Trauma Centre Pvt. Ltd.)



Sourav Das

Dr. Pawan Kumar Singh
M.B.B.S. DNB (Medicine)
UPMCI-61330
Director & Consultant Physician
JPK Clinic & Diagnostics
(A Unit of JPK Hospital & Trauma Centre Pvt. Ltd.)



ভারত সরকার
Government of India

সৌরভ দাস
Sourav Das
জন্মতারিখ / DOB : 28/04/1992
পুরুষ / Male



5495 6706 2780

আধার - সাধারণ মানুষের অধিকার



আধার
ভারতীয় বিশিষ্ট পরিচয় প্রাধিকরণ
Unique Identification Authority of India

ঠিকানা:
S/O: সত্য নারায়ন দাস,
আর.বি.সি রোড, বোরহাট
কালিতলা, বর্ধমান, নুতনগঞ্জ,
পশ্চিমবঙ্গ, 713102

Address:
S/O: Satya Narayan Das, R.B.C
ROAD, BOREHAT KALITALA,
Burdwan, Nutanganj, Bardhaman,
West Bengal, 713102

5495 6706 2780

1947
1800 300 1947

help@uidai.gov.in

www.uidai.gov.in

Sourav Das

Dr. Pawan Kumar Singh
M.B.B.S. DNB (Medicine)
UPMCI-61330
Director & Consultant Physician
JPK Clinic & Diagnostics
(A Unit of JPK Hospitals & Trauma Centre Pvt. Ltd.)

MR SOORPV DAS

19.12.2021 9:39:21
JPK CLINIC AND DIAGNOSTICS
NORMAL COMPOUND, SUPER MARKET
SULTANPUR

BPL-02

Location:
Room:
Order Number:
Indication:
Medication 1:
Medication 2:
Medication 3:

68 bpm
-- / -- mmHg

QRS : 86 ms
QT / QTcBaz : 336 / 357 ms
PR : 156 ms
P : 88 ms
RR / PP : 880 / 882 ms
P / QRS / T : 76 / 72 / 34 degrees

Normal sinus rhythm
Normal ECG

Technician:
Ordering Ph: DR. J. P. SINGH
Referring Ph:
Attending Ph:

Jayaram Das

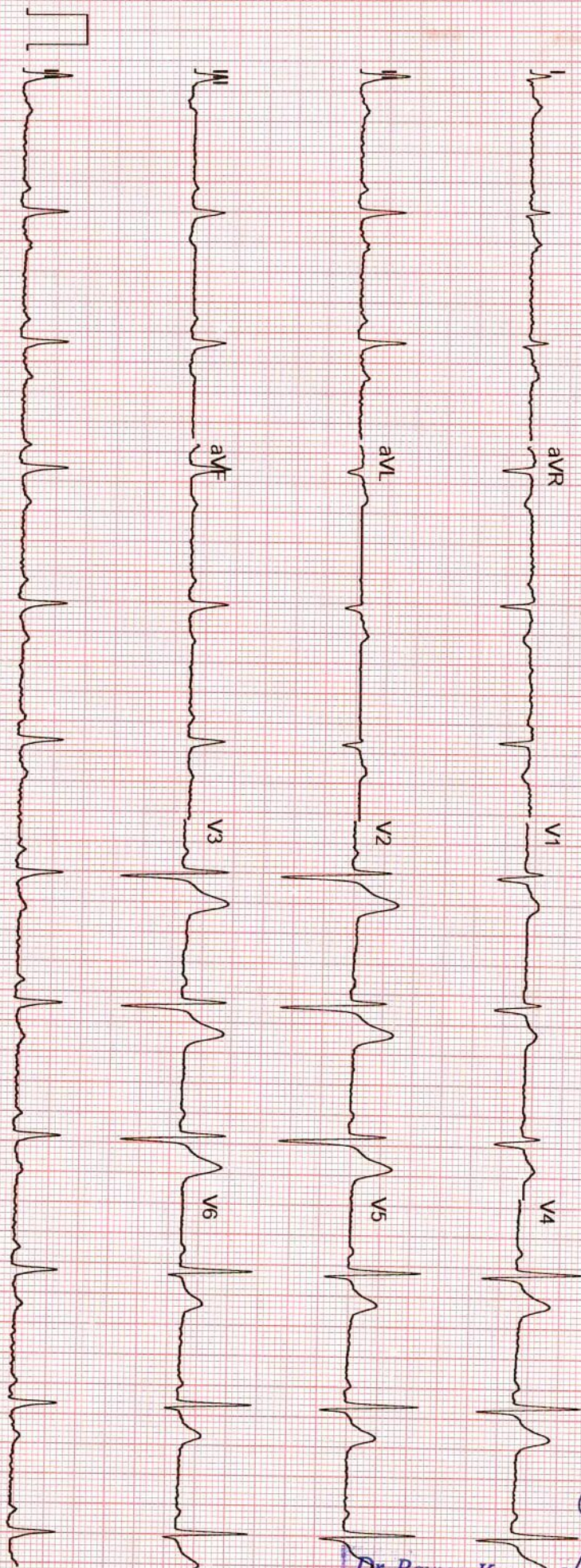

Dr. Pawan Kumar Singh
M.B.B.S. DNB (Medicine)
UPMCI-61330
Director & Consultant Physician
JPK Clinic & Diagnostics
(A Unit of JPK Hospitals & Trauma Centre Pvt. Ltd.)

GE MAC2000 1.1 12SL™ V241 25 mm/s 10 mm/mV ADS 0.56-20 Hz 50 Hz 4x2.5x3_25_R1 Unconfirmed 1/1

JPK

CLINIC & DIAGNOSTICS

(A unit of JPK Hospitals & Trauma Center Pvt. Ltd.)

An ISO 9001:2015 Certified Center

Super Market, Sultanpur -228 001 (U.P.)

Ph. : 05362-241192, 9196008963

www.jpkhospitals.com



Name: **SOURAV DAS**

Age: **28**

Sex: **Male**

Date: **19/12/2021**

Height: **0.0 cm**

Weight: **0.0 kg**

ID: **SOURA38_38482**

BP:

SMOKING/ALCOHOL

Ref. By.

2D & COLOR DOPPLER ECHOCARDIOGRAPHY REPORT

2D & M-MODE MEASUREMENTS

Ao Diam	2.5 cm	IVSd	0.9 cm	IVSs	1.4 cm
LA Diam	2.2 cm	LVIDd	4.5 cm	LVIDs	2.9 cm
		LVPWd	0.9 cm	LVPWs	1.4 cm
EF(Teich)	66 %				
SV(Teich)	62 ml	EDV(Teich)	94 ml	ESV(Teich)	32 ml

DOPPLER MEASUREMENTS

MV E Vel	0.68 m/s	AV Vmax	1.01 m/s
MV DecT	204 ms	AV maxPG	4.04 mmHg
MV Dec Slope	3.3 m/s ²		
MV A Vel	0.58 m/s		
MV E/A Ratio	1.18		
E'	0.10 m/s		
E/E'	7.15		
TR Vmax	0.92 m/s		
TR maxPG	3.38 mmHg		

SUMMARY OF FINDINGS & ECHOCARDIOGRAPHY DIAGNOSIS

- > NORMAL LV SYSTOLIC FUNCTION, LVEF 65%, NO RWMA.
- > NO SIGNIFICANT VALVULAR REGURGITATION.
- > LV DIASTOLIC FUNCTION NORMAL.
- > NO PE/ CLOT/ VEGETATIONS.

DR. PAWAN KUMAR SINGH

MBBS, DNB (MEDICINE)

Dr. Pawan Kumar Singh

M.B.B.S. DNB (Medicine)

UPMCI-61330

Director & Consultant Physician

JPK Clinic & Diagnostics

(A Unit of JPK Hospitals & Trauma Centre Pvt. Ltd.)

Facilities Available

- ECG
- PFT
- Endoscopy
- Hematology
- Biochemistry
- Microbiology
- FNAC
- Histopathology
- Sample Collection from Home & Online Delivery of Reports
- ABP
- TMT
- Echocardiography
- Ultrasound



सर्वे सन्तु निरामया

राज डायग्नोस्टिक एण्ड मेडीकेयर

डिजिटल एक्सरे, पैथॉलाजी, अल्ट्रासाउण्ड

ठाकुर प्रसाद काम्प्लेक्स, निकट NY माल, गल्ला मण्डी मोड़, जिला अस्पताल रोड-सुलतानपुर

Report No.- : 34168
Name- : SAURABH
Consultant- : Dr. Dr. J.P Singh MD.
Date- : 19-Dec-2021



Bill No. / Day Sr.- : 53172 / 6
Age (Y-M-D)- : 29 - 0 - 0
Sex- : Male

X-RAY CHEST P.A.

TRACHEA- : Trachea is central,
CARDIAC SHADOW- : The cardiac size and silhouette is normal.
ANGLES- : Both costophrenic angles are clear.
PARRENCHYMA- : Both lung fields are clear & have normal volume bronchovascular pattern.
C / T RATIO- : Normal
MEDIASTINUM- : no mediastinal shift is seen.
DOME OF DIAPHRAGM- : Both domes of the diaphragm are normal in position, outline & curvature.
IMPRESSION- : **NORMAL FINDING**

Dr. Pawan Kumar Singh
M.B.B.S. DNB (Medicine)
UPMCI-67330
Director & Consultant Physician
JPK Clinic & Diagnostics
(A Unit of JPK Hospitals & Trauma Centre Pvt. Ltd.)

Dr. S.K. Jaiswal
M.B.B.S. DGO
Reg. No. - 60652

Dr. S.K. Jaiswal
(Sonologist)



Timings : 8.30 AM to 7.30 PM, Sunday, 9.00 AM to 2.00 PM.

This is Profession opinion clinicians are requested to correlate pathological finding with clinical feature.
If there is any doubt please repeat test free of cost.

{ NOT FOR MEDICO LEGAL PURPOSE }



सर्वे सन्तु निरामया

राज डायग्नोस्टिक एण्ड मेडीकेयर

डिजिटल एक्सरे, पैथॉलाजी, अल्ट्रासाउण्ड

ठाकुर प्रसाद काम्प्लेक्स, निकट NY माल, गल्ला मण्डी मोड़, जिला अस्पताल रोड-सुलतानपुर

Report No.- : 34161
Name- : SAURABH
Consultant- : Dr. Dr. J.P Singh MD.
Date- : 19-Dec-2021



Bill No. / Day Sr.- : 53172 / 6
Age (Y-M-D)- : 29 - 0 - 0
Sex- : Male

ULTRASONOGRAPHIC FINDINGS OF WHOLE ABDOMEN MALE.

- LIVER** : Liver is normal in size and echogenicity . No focal or diffuse mass lesion seen.No IHBD dilatation seen.
- GALL BLADDER** : Gall bladder is normal in distension & shows echofree lumen. Wall thickness is within normal limit. No obvious GB calculus / sludgeness noted.
- PV/CBD** : Portal vein and CBD are normal in their course and calibre.
- PANCREAS** : Pancreas is normal in size, contours & echotexture.
- SPLEEN.** : Spleen is normal in size mm and echogenicity. No focal or diffuse mass lesion seen.
- KIDNEYS** : Both kidneys are normal in size, contour and echopattern. Cortico medullary differentiation is normally preserved. No calculus or mass lesion is seen.No hydronephrosis is seen.
- URETER** : B/L ureters are normally visualized.
- U.BLADDER** : Urinary Bladder is normal in wall thickness with evidence of anechoic lumen. No calculi or mass lesion seen.
- PROSTATE** : Prostate is normal in size, shape & echo-texture. No mass lesion is seen .
- POST VOID** : Not done.
- BOWEL** : Gaseous Bowel loops are normal in calibre & wall thickness.No dilated loops are seen.No ascitis or fluid collection seen in abdominal cavity. No obvious lymphadenopathy noted.
- IMPRESSION** : **NORMAL FINDINGS**

Dr. Pawan Kumar Singh
M.B.B.S. DNB (Medicine)
UPMCI-61336
Director & Consultant Physician
JPK Clinic & Diagnostics
(A Unit of JPK Hospitals & Trauma Centre Pvt. Ltd.)

Dr. S.K. Jaiswal
M.B.B.S. DGC
Reg. No. 60657
Dr. S.K. Jaiswal
(Sonologist)



Timings : 8.30 AM to 7.30 PM, Sunday, 9.00 AM to 2.00 PM.

This is Profession opinion clinicians are requested to correlate pathological finding with clinical feature.
If there is any doubt please repeat test free of cost.

{ NOT FOR MEDICO LEGAL PURPOSE }

JPK CLINIC & DIAGNOSTICS

(A unit of JPK Hospitals & Trauma Center Pvt. Ltd.)

An ISO 9001:2015 Certified Center

Super Market, Sultanpur -228 001 (U.P.)

Ph. : 05362-241192, 9196008963

www.jpkhospitals.com



Patient ID : JPK-MRN-32650
Patient Name : SOURAV DAS
Age/Gender : 28Y/ M
Date/Time : 19-12-2021/12:39
Referred By : SELF

INVESTIGATION	RESULT	REFERENCE RANGE
BIO-CHEMISTRY		
FASTING BLOOD SUGAR		
LRN-95711		
Fasting Blood Sugar	87.8 mg/dL	65-110 mg/dL
Sample Collection Time	19-12-2021/12:56:40	
Result Approval Time	21-12-2021/17:16	
URIC ACID		
LRN-95711		
Uric Acid	4.8 mg/dL	3.5-7.2 mg/dL
Sample Collection Time	19-12-2021/12:56:40	
Result Approval Time	21-12-2021/17:16	
PSA TOTAL		
LRN-95711		
PSA TOTAL	1.24 ng/mL	MALE 0.0-4.0 ng/mL
Sample Collection Time	19-12-2021/12:56:40	
Result Approval Time	21-12-2021/17:16	
SERUM CREATININE		
LRN-95711		
Serum Creatinine	0.7 mg/dL	Male 0.9-1.3 mg/dL Female 0.6-1.1 mg/dL
Sample Collection Time	19-12-2021/12:56:40	
Result Approval Time	21-12-2021/17:16	
GAMMA GLUTAMYL TRANSFERASE (GGT)		
LRN-95711		
GGT	21.4 U/L	5-36 U/L (Female) 8-61 U/L (Male)
Sample Collection Time	19-12-2021/12:56:40	
Result Approval Time	21-12-2021/17:16	
BLOOD UREA NITROGEN (BUN)		
LRN-95713		
Blood Urea Nitrogen (BUN)	10.5 mg/dL	5-18 mg/dL Infant/Child 6-20 mg/dL Adult 8-23 mg/dL Adult > 60Yr
Sample Collection Time	19-12-2021/12:56:40	
Result Approval Time	21-12-2021/17:17	

Rakesh Sharma
Lab Technician

Dr. Pawan Kumar Singh
M.B.B.S. DNB (Medicine)
UPMCI-61370
Director & Consultant Physician
JPK Clinic & Diagnostics
(A Unit of JPK Hospitals & Trauma Centre Pvt. Ltd.)

Dr. SHIWANGI
MBBS, DCP, (DNB)
Consultant Pathologist
JPK Clinic & Diagnostics
(A unit of JPK Hospitals & Trauma Center Pvt. Ltd.)

This is an Electronically Generated Report
This report is based on the specimen/s received. The report may need to be correlated clinically as laboratory investigations are dependent on multiple variables. These results should not be reproduced in part.

Facilities Available

- ECG
- PFT
- Endoscopy
- Hematology
- Biochemistry
- Microbiology
- FNAC
- Histopathology
- Sample Collection from Home & Online Delivery of Reports
- ABP
- TMT
- Echocardiography
- Ultrasound

JPK CLINIC & DIAGNOSTICS

(A unit of JPK Hospitals & Trauma Center Pvt. Ltd.)
An ISO 9001:2015 Certified Center
 Super Market, Sultanpur -228 001 (U.P.)
 Ph. : 05362-241192, 9196008963
www.jpkhospitals.com



Patient ID : JPK-MRN-32650
 Patient Name : SOURAV DAS
 Age/Gender : 28Y/ M
 Date/Time : 19-12-2021/12:39
 Referred By : SELF

INVESTIGATION	RESULT	REFERENCE RANGE
LRN-95713	LIPIDPROFILE	
Total Cholesterol	136.5 mg/dL	Desirable < 200 mg/dL Borderline 200-239 mg/dL High > 240 mg/dL
Triglycerides	114.7 mg/dL	Normal < 150 mg/dL Borderline High 150-199 mg/dL High 200-499 mg/dL Very high > 500 mg/dL
HDL	55.8 mg/dL	Low < 40 mg/dL Normal 40 -60 mg/dL High > 60 mg/dL
LDL	84.1 mg/dL	Optimal < 100 mg/dL Near Optimal 100-129 mg/dL Borderline high 130-159 mg/dL High 160-189 mg/dL Very high > 190 mg/dL
VLDL	22.9 mg/dL	15-30 mg/dL Desirable < 20 mg/dL Borderline High 21-39 mg/dL High > 40 mg/dL
TC/HDL Ratio	2.4	(Less than 5.0)
LDL/HDL	1.5	UPTO 3.5
Sample Collection Time	19-12-2021/12:56:40	
Result Approval Time	21-12-2021/17:16	

LRN-95713

LIVER FUNCTION TEST (LFT)

Rakesh Sharma
Lab Technician

Dr. Pawan Kumar Singh
 M.B.B.S, DNB (Medicine)
 UPMCI-61370
 Director & Consultant Physician
 JPK Clinic & Diagnostics
 (A Unit of JPK Hospitals & Trauma Centre Pvt. Ltd.)

Dr. SHIWANGI
 MBBS, DCP, (DNB)
 Consultant Pathologist
JPK Clinic & Diagnostics
 A unit of JPK Hospitals & Trauma Center Pvt. Ltd.

This is an Electronically Generated Report
 This report is based on the specimen/s received. The report may need to be correlated clinically as laboratory investigations are dependent on multiple variables. These results should not be reproduced in part.

Facilities Available

- ECG
- PFT
- Endoscopy
- Hematology
- Biochemistry
- Microbiology
- FNAC
- Histopathology
- Sample Collection from Home & Online Delivery of Reports
- ABP
- TMT
- Echocardiography
- Ultrasound

JPK CLINIC & DIAGNOSTICS

(A unit of JPK Hospitals & Trauma Center Pvt. Ltd.)

An ISO 9001:2015 Certified Center

Super Market, Sultanpur -228 001 (U.P.)

Ph. : 05362-241192, 9196008963

www.jpkhospitals.com



An ISO 9001:2015 Certified Center

Patient ID : JPK-MRN-32650
 Patient Name : SOURAV DAS
 Age/Gender : 28Y/ M
 Date/Time : 19-12-2021/12:39
 Referred By : SELF

INVESTIGATION	RESULT	REFERENCE RANGE
Bilirubin Total	0.41 mg/dL	10.0 - 14.0 mg/dL 3-5 Days (Premature) 4.0 - 8.0 mg/dL 3-5 Days (Full Term) 0.0 - 1.0 mg/dL (Adult)
Bilirubin Direct	0.30 mg/dL	0.0 - 0.2 mg/dL
Bilirubin Indirect	0.11 mg/dL	0.0 - 0.8 mg/dL
SGOT	42.8* U/L	upto 40 U/L (Males) upto 32 U/L (Females)
SGPT	39.5 U/L	upto 41 U/L (Males) upto 33 U/L (Females)
Alkaline Phosphatase	88.9 U/L	UPTO 125 U/L
Total Protein	6.81 g/dL	6.0 - 8.0 g/dL
Albumin	4.52 g/dL	3.5 - 5.2 g/dL
Globulin	2.29 g/dL	1.5 - 3.0 g/dL
A/G	2.9	1 - 2
Sample Collection Time	19-12-2021/12:56:40	
Result Approval Time	21-12-2021/17:17	
LRN-95720	HBA1C	
Glycosylated Haemoglobin	4.2 %	4-6% - NON-DIABETIC 6-7% - GOOD CONTROL 7-8% - FAIR CONTROL > 8% - ACTION SUGGESTED
Sample Collection Time	19-12-2021/12:56:40	
Result Approval Time	21-12-2021/17:17	

Rakesh

Rakesh Sharma
Lab Technician

Dr. Pawan Kumar Singh
M.B.B.S. DNB (Medicine)
UPMCI-61730
Director & Consultant Physician
JPK Clinic & Diagnostics
(A Unit of JPK Hospitals & Trauma Centre Pvt. Ltd.)

Dr. SHIWANGI
MBBS, DCP, (DNB)
Consultant Pathologist
JPK Clinic & Diagnostics
(A unit of JPK Hospitals & Trauma Center Pvt. Ltd.)

This is an Electronically Generated Report
 This report is based on the specimen/s received. The report may need to be correlated clinically as laboratory investigations are dependent on multiple variables. These results should not be reproduced in part.

Page 3 of 7

Facilities Available

- ECG
- PFT
- Endoscopy
- Hematology
- Biochemistry
- Microbiology
- FNAC
- Histopathology
- Sample Collection from Home & Online Delivery of Reports
- ABP
- TMT
- Echocardiography
- Ultrasound

JPK CLINIC & DIAGNOSTICS

(A unit of JPK Hospitals & Trauma Center Pvt. Ltd.)
An ISO 9001:2015 Certified Center
Super Market, Sultanpur -228 001 (U.P.)
Ph.: 05362-241192, 9196008963
www.jpkhospitals.com



Patient ID : JPK-MRN-32650
Patient Name : SOURAV DAS
Age/Gender : 28Y/ M
Date/Time : 19-12-2021/12:39
Referred By : SELF

INVESTIGATION	RESULT	REFERENCE RANGE
HAEMATOLOGY		
COMPLETE BLOOD COUNT		
LRN-95718		
Haemoglobin	15.2 g/dL	13-18g/dL (> 15yr Adult Male) 12-15g/dL (> 15yrAdult Female)
WBC Count	4510	4000-11,000/cumm
Differential Count		
Neutrophils	54 %	40-75 %
Lymphocytes	31 %	20-45 %
Monocytes	10 %	02-10 %
Eosinophils	05 %	01-08 %
Basophils	00 %	00-01 %
RBC Count	5.31million/cumm	4.5-6.0 million/cumm (Male) 4.0-5.5 million/cumm (Female)
PCV	44.8 %	40-54 % (> 15yr Adult Male) 34-48 % (> 15yr Adult Female)
MCV	84.5 fl	75-95 fl
MCH	28.6 pg	26-32 pg
MCHC	33.8 %	30-35%
Platelet Count	150000 cells/cumm	150000-400000 cells/cumm
Mean Platelet Volume(MPV)	15.1 fL	7.5-11.5 fL
RDW-CV	13.1. %	11-16 %
RDW-SD	43.5 %	35-56 %
Sample Collection Time	19-12-2021/12:56:40	
Result Approval Time	21-12-2021/17:17	
LRN-95715		
BLOOD GROUPING AND RH TYPING		
Blood Group	B	-
RH Typing	POSITIVE (+)	-
Sample Collection Time	19-12-2021/12:56:40	
Result Approval Time	21-12-2021/17:17	

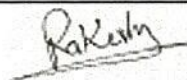
Rakesh Sharma
Lab Technician

Dr. Pawan Kumar Singh
MB.B.S. DNB (Medicine)
JPK/CI-61330
Lecturer & Consultant Physician
JPK Clinic & Diagnostics
(A Unit of JPK Hospitals & Trauma Centre Pvt. Ltd.)

Dr. SHIWANGI
MBBS DCC (DNB)
Consultant Pathologist
JPK Clinic & Diagnostics
(A unit of JPK Hospitals & Trauma Center Pvt. Ltd.)

This is an Electronically Generated Report
This report is based on the specimen/s received. The report may need to be correlated clinically as laboratory investigations are dependent on multiple variables. These results should not be reproduced in part.

Facilities Available

- ECG
- PFT
- Endoscopy
- Hematology
- Biochemistry
- Microbiology
- FNAC
- Histopathology
- Sample Collection from Home & Online Delivery of Reports
- ABP
- TMT
- Echocardiography
- Ultrasound

JPK CLINIC & DIAGNOSTICS

(A unit of JPK Hospitals & Trauma Center Pvt. Ltd.)
An ISO 9001:2015 Certified Center
Super Market, Sultanpur -228 001 (U.P.)
Ph. : 05362-241192, 9196008963
www.jpkhospitals.com



Patient ID : JPK-MRN-32650
Patient Name : SOURAV DAS
Age/Gender : 28Y/ M
Date/Time : 19-12-2021/12:39
Referred By : SELF

INVESTIGATION

RESULT

REFERENCE RANGE

LRN-95719

ERYTHROCYTE SEDIMENTATION RATE (ESR)

Erythrocyte Sedimentation rate (... 10 mm/hr

0-10 mm/hr

Sample Collection Time 19-12-2021/12:56:40
Result Approval Time 21-12-2021/17:17

Rakesh Sharma
Lab Technician

Dr. Pawan Kumar Singh
M.B.S., DNB (Medicine)
91960081370
Consultant Physician
JPK Clinic & Diagnostics
(A Unit of JPK Hospitals & Trauma Centre Pvt. Ltd.)

Dr. SHIWANGI
MBBS DCP (DNB)
Consultant Pathologist
JPK Clinic & Diagnostics
(A unit of JPK Hospitals & Trauma Center Pvt. Ltd.)

This is an Electronically Generated Report
This report is based on the specimen/s received. The report may need to be correlated clinically as laboratory investigations are dependent on multiple variables. These results should not be reproduced in part.

Page 5 of 7

Facilities Available

- ECG
- PFT
- Endoscopy
- Hematology
- Biochemistry
- Microbiology
- FNAC
- Histopathology
- Sample Collection from Home & Online Delivery of Reports
- ABP
- TMT
- Echocardiography
- Ultrasound

JPK CLINIC & DIAGNOSTICS

(A unit of JPK Hospitals & Trauma Center Pvt. Ltd.)
An ISO 9001:2015 Certified Center
 Super Market, Sultanpur -228 001 (U.P.)
 Ph. : 05362-241192, 9196008963
www.jpkhospitals.com



Patient ID : JPK-MRN-32650
 Patient Name : SOURAV DAS
 Age/Gender : 28Y/ M
 Date/Time : 19-12-2021/12:39
 Referred By : SELF

INVESTIGATION	RESULT	REFERENCE RANGE
---------------	--------	-----------------

CLINICAL PATHOLOGY

LRN-95716

URINE R/M

Physical Examination

Quantity in ml : 20 ML
 Urine Color : PALE YELLOW
 Reaction : ACIDIC

Chemical Examination

Leukocytes : NEGATIVE
 Nitrite : NEGATIVE
 Urobilinogen : NEGATIVE
 pH : 6.0
 Blood : NEGATIVE
 Sp.Gravity : 1.025
 Ketone : NEGATIVE
 Bilirubin : NEGATIVE
 Glucose : NEGATIVE
 Protein : NEGATIVE

Microscopic Examination

Epithelial Cells : 1-2/HIGH POWER FIELD
 RBC : NIL
 Pus Cells : 2-3/HIGH POWER FIELD
 Casts : NOT SEEN
 Crystals : NOT SEEN

Sample Collection Time : 19-12-2021/12:56:40
 Result Approval Time : 21-12-2021/17:17

Rakesh Sharma
 Lab Technician

Dr. Pawan Kumar Singh
 M.B.B.S. DNB (Medicine)
 UPMCI-6133
 Director & Consultant Physician
 JPK Clinic & Diagnostics
 (A Unit of JPK Hospitals & Trauma Centre Pvt. Ltd.)

Dr. SHIWANGI
 MBBS, DCP, (DNB)
 Consultant Pathologist

JPK Clinic & Diagnostics
 (A unit of JPK Hospitals & Trauma Center Pvt. Ltd.)

This is an Electronically Generated Report
 This report is based on the specimen/s received. The report may need to be correlated clinically as laboratory investigations are dependent on multiple variables. These results should not be reproduced in part.

Facilities Available

- ECG
- PFT
- Endoscopy
- Hematology
- Biochemistry
- Microbiology
- FNAC
- Histopathology
- Sample Collection from Home & Online Delivery of Reports
- ABP
- TMT
- Echocardiography
- Ultrasound

JPK CLINIC & DIAGNOSTICS

(A unit of JPK Hospitals & Trauma Center Pvt. Ltd.)
An ISO 9001:2015 Certified Center
Super Market, Sultanpur -228 001 (U.P.)
Ph. : 05362-241192, 9196008963
www.jpkhospitals.com



Patient ID : JPK-MRN-32650
Patient Name : SOURAV DAS
Age/Gender : 28Y/ M
Date/Time : 19-12-2021/12:39
Referred By : SELF

INVESTIGATION RESULT REFERENCE RANGE

CHEMILUMINESCENCE IMMUNOASSAY

LRN-95714

THYROID FUNCTION TEST (T3, T4, TSH)

T3	1.65 ng/mL	0.69-2.15
T4	114.0 ng/mL	52-127
TSH	2.58 μ U/mL	21 weeks- 20 years: 0.7-6.4 μ U/mL 21-54 years: 0.4 - 4.2 μ U/mL 55- 87 years: 0.5 - 8.9 μ U/mL Pregnancy: 1st Trimester: 0.24 - 2.99 μ U/mL 2nd Trimester: 0.46 - 2.95 μ U/mL 3rd Trimester: 0.43 - 2.78 μ U/mL Pediatric Ranges: Cord Blood: 2.3 - 13.2 μ U/mL 1 - 2 days: 3.2 - 34.6 μ U/mL 3 - 4 days: 0.7 - 15.4 μ U/mL 2- 20 weeks: 1.7 - 9.1 μ U/mL

Sample Collection Time 19-12-2021/12:56:40
Result Approval Time 21-12-2021/17:17

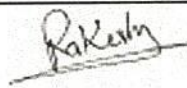
Rakesh Sharma
Lab Technician

Dr. Pawan Kumar Singh
M.B.B.S. DNB (Medicine)
PMD-61320
Director & Consultant Physician
JPK Clinic & Diagnostics
(A Unit of JPK Hospitals & Trauma Centre Pvt. Ltd.)

Dr. SHWANGI
MBBS DCP, (DNB)
Consultant Pathologist
JPK Clinic & Diagnostics
A unit of JPK Hospitals & Trauma Center Pvt. Ltd.)

This is an Electronically Generated Report
This report is based on the specimen/s received. The report may need to be correlated clinically as laboratory investigations are dependent on multiple variables. These results should not be reproduced in part.

Page 7 of 7

Facilities Available

- ECG
- PFT
- Endoscopy
- Hematology
- Biochemistry
- Microbiology
- FNAC
- Histopathology
- Sample Collection from Home & Online Delivery of Reports
- ABP
- TMT
- Echocardiography
- Ultrasound