

# SARDA

## CENTRE FOR DIABETES & SELF CARE

NAME: MR.SHASHIKANT SONTAKKE

SEX: Male AGE: 34 Years.

REF. BY : BOB

DATE :27/01/2023

### COMPLETE BLOOD COUNT

TEST	RESULT	NORMAL RANGE
WBC COUNT	10,300 /cumm	4.0 - 11.0 x 10 <sup>3</sup> /cumm
Haemoglobin:	13.0 g%	13.0 - 18.0 g%
Platelets:	3,23000 /cumm	1,50,000 - 4,50,000 / cumm
Red Blood Cells:	4.65 /Mill/ul	4.20 - 6.00 Mill/ul
MCV:	85.6 fL	80.0 - 97.0 fL
MCH:	27.9 pg	26.0 - 32.0 pg
MCHC:	32.6 g/dL	31.0 - 36.0 g/dL
HCT:	39.8 %	37.0 - 51.0 %
Differential Count		
Neutrophils:	47 %	40 - 75 %
Lymphocyte:	43 %	20 - 45 %
Monocytes:	06 %	2 - 10 %
Eosinophills:	04 %	1 - 06 %
Basophills:	00 %	0 - 1 %
ESR:	05 mm at 1 Hr.	Male: 0 - 8 mm at 1 Hr. Female: 0 - 20 mm at 1 Hr.

NAME: MR.SHASHIKANT SONTAKKE

SEX: Male AGE: 34 YRS

REF. BY : BOB

### BLOOD GROUP

BLOOD GROUP	:	"B"
R.H.FACTOR	:	POSITIVE

Dr.S R. SARDA  
M.D Reg. No.66462  
SARDA CENTRE FOR DIABETES & SELF CARE  
4, Vyanktesh Nagar, Jalna Road, Aurangabad  
M.D.(Pathology) 2333851, 2334858

# SARDA

## CENTRE FOR DIABETES & SELF CARE

NAME: MR.SHASHIKANT SONTAKKE

SEX: Male AGE: 34 Years.

REF. BY : BOB

DATE :27/01/2023

AGE: YRS

### THYROID FUCTION TEST

TEST	RESULT	NORMAL RANGE
Total T 3 :	113.6 ng/ml	60-181 ng/ml
Total T 4 :	6.5 ug/dl	4.87 - 11.72 ug/dl
TSH Ultrasensitive :	2.71 uIU/ml	0.35 -5.5uIU/ml

Dr.S R. SARDA  
M.D. (Pathology) No.66462  
SARDA CENTRE FOR DIABETES & SELF CARE  
4, Vyanktesh Nagar, Jalna Road, Aurangabad  
Phone No.2333851, 2334858

# SARDA

## CENTRE FOR DIABETES & SELF CARE

NAME: MR.SHASHIKANT SONTAKKE

SEX: Male AGE: 34 Years.

REF. BY : BOB

DATE :27/01/2023

### BLOOD SUGAR EXAMINATION

TEST	RESULT		
Fasting Blood Sugar:	86 mg/dl		
Post Meal Blood Suagr Level:	114 mg/dl		
REFERANCE RANGE :	NON DIABETIC	IGT	DIABETIC
FASTING	</=90MG	90-126 mg %	>/=126mg %
POSTMEAL	</=140mg	140-200mg%	>/=200mg

### GYCOCYTED HAEMOGLOBIN

TEST	RESULT	NORMAL
HbA1C:	5.6 %	4.7-5.9 %
M.B.G	108.88% mg	70 - 120 mg
INTERPRETATION:		
FOR DIABETIC PATIENT		
Good Control:	6.0 - 7.0 %	
Fair Diabetic Control:	7.0 - 8.0 %	
Unsatisfactory control:	8.0 - 10 %	
Poor Diabetic Control:	Above 10 %	

Dr. S R. SARDA  
M.D. Reg. No. 55462  
Dr. Sampat Sarda  
M.D. (Pathology)  
CENTRE FOR DIABETES & SELF CARE  
4, Vyanktesh Nagar, Jalna Road, Aurangabad  
Phone No. 2333851, 2334858



# SARDA

## CENTRE FOR DIABETES & SELF CARE

NAME: MR.SHASHIKANT SONTAKKE

SEX: Male AGE: 34 Years.

REF. BY : BOB

DATE :27/01/2023

### BLOOD PROFILE

TEST	RESULT	NORMAL
BLOOD UREA N2	11 mg%	5-25 mg %
CREATININE	0.9mg%	0.6-1.4 mg %
BILIRUBIN TOTAL	0.78mg%	0.2-1.0 mg
DIRECT	0.23	0.0-0.3
INDIRECT	0.55	0.3-0.7
S.G.O.T	28 IU/L	15-40 IU/L
S.G.P.T	30 IU/L	15-40 IU/L
ALK PHOSPHATASE	86 IU/L	42-128IU
S.PROTEIN TOTAL	7.4gm%	6.0-8.0 gm%
ALBUMIN	4.4gm%	3.2-4.4 gm%
GLOBULINS	3.0gm%	2.3-3.5 gm%
ALB/GLO RATIO	1.4	
G.G.T.P	20	upto50IU
SR.URIC ACID	5.9	3.5-7.0 mg %\$sruric-

Dr.S R. SARDA  
M.D Reg. No.66462  
Dr.Sampat Sarda  
M.D.(Pathology)  
CENTRE FOR DIABETES & SELF CARE  
4, Vyanktesh Nagar, Jalna Road, Aurangabad  
Ph. No. 2333851, 2334858

# SARDA

## CENTRE FOR DIABETES & SELF CARE

NAME: MR.SHASHIKANT SONTAKKE

SEX: Male AGE: 34 Years.

REF. BY : BOB

DATE :27/01/2023

### LIPID PROFILE

Serum Cholesterol :	202 mg/dl	130 - 250 mg/dl
HDL Cholesterol:	40 mg/dl	30 - 95 mg/dl
Serum Triglyceride:	113 mg/dl	up to 165 mg/dl
LDL Cholesterol:	139.4 mg/dl	up to 165 mg/dl
VLDL Cholesterol:	22.6 mg/dl	up to 40 mg/dl
LDL. / HDL Cholesterol Ratio:	3.49	Low risk : 0.5 - 3.0 Moderate risk: 3.0 - 6.0 High risk: > 6.0
CHOL./HDL Cholesterol Ratio:	5.05	Low risk : 3.3 - 4.4 Average risk: 4.4 - 7.1 Moderate risk: 7.0 - 11.0 High risk: > 11

Dr.S R. SARDA  
Dr. Sampat Sarda  
M.D.(Pathology)  
SARDA M.D. No.56462  
CENTRE FOR DIABETES & SELF CARE  
4, Vyanktesh Nagar, Jalna Road, Aurangabad  
Phone No.2333851, 2334858

# **SARDA**

## **CENTRE FOR DIABETES & SELF CARE**

NAME: MR.SHASHIKANT SONTAKKE

SEX: Male AGE: 34 Years.

REF. BY : BOB

DATE :27/01/2023

### **Urine Routine Examination**

#### **Physical Examination**

Colour:	Pale Yellow
Appearance:	Clear
Reaction:	Acidic
Deposit	Absent

#### **Chemical Examination:**

Specific Gravity	1.020
Albumin	Absent
Sugar:	Absent
Acetone:	----
Bile Salts	----
Bile Pigment:	----

#### **Microscopic Examination**

RBC :	Absent
Pus Cells:	OCASSIONAL/HPF
Epihtelial cells:	Absent
Crystals:	Absent
Casts:	Absent

Dr.S R. SARDA

M.D.(Pathology) No.56462

Dr. Sampat Sarda  
M.D.(Pathology)

SARDA CENTRE FOR DIABETES & SELF CARE  
4, Vyanktesh Nagar, Jalna Road, Aurangabad  
Phone No.2333851, 2334858

R

Ref Dr : DR S SARDA  
Date : 27.01.2023 PM 04:53:38

MR SHASHIKANT SONATAKKE Age 34 YRS Male  
Chest - PA Patient ID

**Ellora Diagnostic Centre, Aurangabad (0240) 2353182**



DIGITAL X-RAY  
INTERVENTIONAL RADIOLOGY  
3D/4D SONOGRAPHY & COLOR DOPPLER  
2-D ECHOCARDIOGRAPHY  
PERIPHERAL COLOR DOPPLER  
HI-SPEED HELICAL C.T. SCAN  
C.T. ANGIOGRAPHY  
PATHOLOGY LAB. SERVICES



**DIAGNOSTIC CENTRE**  
X-RAY, IMAGING & PATHOLOGY

1, VYANKATESH NAGAR, OPP. SFS  
HIGH SCHOOL, JALNA ROAD,  
AURANGABAD - 431005  
☎ : 0240-2353182, 2325282, 8446100111

SHASHIKANT SONATAKKE

27-01-2023

Ref. by:

CHEST PA VIEW

Trachea central.

Apices are clear.

Both lung fields appeared well pneuamtised and appeared normal.

Both cp angles are clear.

Cardiac silhoutte appeared normal.

IMPRESSION :

NORMAL CHEST.

DR. P. A. BARJATYA  
M.B.B.S., M.D.  
9823344449

Dr. Gokuldas S. Lahoti  
Radiologist  
Regd.No.59887  
Sarda Center For Diabetes & Selfcare  
4, Venkatesh Nagar Rd, Aurangabad.

  
DR. G. S. LAHOTI  
M.B.B.S., D.M.R.D.  
9850171587



DIGITAL X-RAY  
INTERVENTIONAL RADIOLOGY  
3D/4D SONOGRAPHY & COLOR DOPPLER  
2-D ECHOCARDIOGRAPHY  
PERIPHERAL COLOR DOPPLER  
HI-SPEED HELICAL C.T. SCAN  
C.T. ANGIOGRAPHY  
PATHOLOGY LAB. SERVICES



**DIAGNOSTIC CENTRE**  
X-RAY, IMAGING & PATHOLOGY

1, VYANKATESH NAGAR, OPP. SFS  
HIGH SCHOOL, JALNA ROAD,  
AURANGABAD - 431005  
☎ : 0240-2353182, 2325282, 8446100111

SHASHIKANT SONTAKKE

27-01-2023

Ref. by:

**USG ABDOMEN**

**Liver is normal in size, shape and revealed normal echotexture.**  
**Intrahepatic biliary radicles and portovenous echocomplex appeared normal.**  
**No e/o any focal solid, cystic, or diffuse parenchymal pathology seen.**  
**Normal cbd and portal vein.**  
**Gallbladder is physiologically distended and appeared normal, no e/o any gallbladder calculus.**  
**Normal gb wall thickness.**  
**Spleen is normal in size & echogenicity. no e/o focal lesion seen.**  
**Pancreas is normal in size, shape and echotexture. Normal peripancreatic fat planes.**  
**No e/o pancreatic calcification/calculi. normal pancreatic duct.**  
**Both kidneys are normal in size, shape, position and revealed normal cortical & medullary echopattern,**  
**No e/o any calculus seen, No e/o hydronephrosis.**  
**No e/o ascitis. no e/o any paraaortic adenopathy.**  
**Normal bowel loop peristalsis & caliber.**  
**Urinary bladder is well distended and appeared normal, no e/o any vesical calculus or mass lesion.**  
**No changes of cystitis.**  
**Normal prostate.**

**IMPRESSION :**

**NORMAL LIVER, GALL BLADDER, SPLEEN, PANCREAS, BOTH KIDNEYS, .**  
**NORMAL UR BLADDER, PROSTATE.**

**DR. P. A. BARJATYA**  
M.B.B.S., M.D.  
9823344449

**Dr. Gokuldas S. Lahoti**  
Radiologist  
Regd.No.59887  
Sarda Center For Diabetes & Selfcare  
4, Venkatesh Nagar Rd, Aurangabad.

*Lab*  
**DR. G. S. LAHOTI**  
M.B.B.S., D.M.R.D.  
9850171587

  
भारत सरकार  
Government of India

  
सोनटक्के शशिकांत माधव  
Sonatake Shashikant Madhao  
जन्म तारीख / DOB : 01/02/1988  
पुरुष / Male



**3841 3352 3914**

**आधार - सामान्य माणसाचा अधिकार**

  
आधार

भारतीय विशिष्ट ओळख प्राधिकरण  
Unique Identification Authority of India

पत्ता  
मार्फत: सोनटक्के माधव, पिंपळगाव  
मु, पिंपळगाव म, परभणी, शिख  
राजुरा, महाराष्ट्र, 431720

Address:  
S/O: Sonatake Madhav,  
pimpalgaon mu, Pimpalgaon (M),  
Parbhani, Shikh Rajura,  
Maharashtra, 431720

**3841 3352 3914**

  
1947  
1800 300 1947

  
help@uidai.gov.in

  
www.uidai.gov.in

25mm/s 0.5-25Hz  
10mm/mV

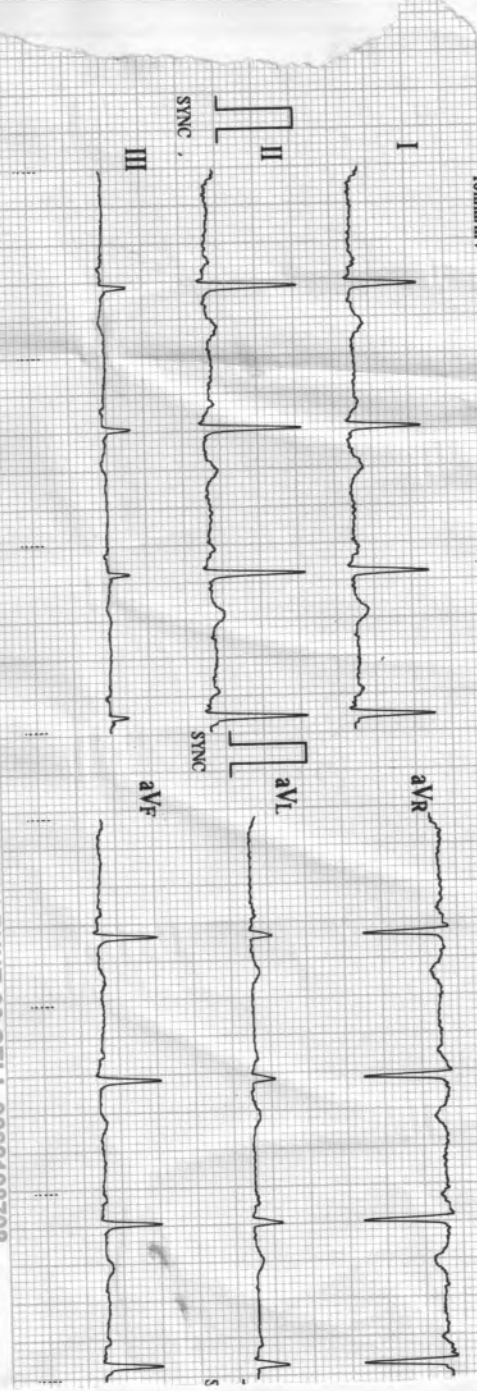

ECG-1203 V2.004 (BIOS: V2.004 / AMP: V1.008) BIOMEDICS SADASHIV PETH PUNE-30 CELL-9822198798

01/27/2023 11:03

ID : 1196

Name: \_\_\_\_\_

Sex : \_\_\_\_\_

Age : \_\_\_\_\_

HR	: 76	bpm
R-R	: 786	ms
P-R	: 126	ms
QRS	: 95	ms
QT/QTc	: 335/377	ms
P/QRS/T	: -12/44/24	°
RV5/SVI	: 1.840/1.190	mV
RV5/SVI	: 3.030	mV

\*Machine Interpretation Only\*

Confirm with Physician

Physician: \_\_\_\_\_

BIOMEDICS SADASHIV PETH PUNE-30 CELL-98221

**SARDA**

**CENTRE FOR DIABETES & SELF CARE**

4, Vyankatesh Nagar, Jalna Road, Aurangabad. Ph. : (0240) 2333851, 2334858.

Name: Ms. Shashikant Age: 34 yr  
Sondayke BOB

**CLINICAL SUMMARY:**

Weight: \_\_\_\_\_ Height (Cms): \_\_\_\_\_ Blood Pressure: \_\_\_\_\_

**ECG FINDINGS:**

Rate: 76/min ORS. Complex: Q

Rhythm: N ST Segment: R

Mechanism: N T. Wave: R

Axis: N QT Interval: R

P. Wave: N PR Interval: R

Recommendation: NR

Dr. Anil Sarda  
M.D. Reg. No. 73570

SARDA CENTER FOR DIABETES & SELF CARE  
4, Vyankateshnagar, Jalna Road, Aurangabad  
Phone No. Dr. 3851, 2334858

Date: 27/1/23



ID: SARDA  
Visit: DR.AFZAL NOOR KHAN  
27-Jan-2023 12:00:38

34years 161cm 71kg  
Caucasian Male

Referred by: INSURANCE, COMPANY  
Test ind:

BRUCE  
Max HR: 170bpm 91% of max predicted 186bpm  
Max BP: 150/80  
Maximum workload: 8.6METS  
Reason for Termination:  
Comments: EXERCISED FOR 7.12 MINUTES OF BRUCE PROTOCOL  
ACHIEVED 91% MHR  
NORMAL CHRONOTROPIC & BP RESPONSE  
NON DIAGNOSTIC ECG CHANGES / ARRHYTHMIAS  
MODERATE EFFORT TOLERANCE  
TEST IS NEGATIVE FOR INDUCIBLE MYOCARDIAL ISCHEMIA

Total Exercise time: 7.12

Phase Name	Stage Name	Time in Stage	Speed (mph)	Grade (%)	Workload (METS)	HR (bpm)	BP (mmHg)	RPP (x100)
PRETEST	SUPINE	1:35	***	***	1.0	92	110/80	90
	STANDING	0:09	***	***	1.0	84	110/80	92
	HYPERVENT	1:15	0.8	0.0	1.3	99	110/80	109
EXERCISE	STAGE 1	3:00	1.6	10.0	4.4	139	110/80	153
	STAGE 2	3:00	2.5	12.0	7.0	162	140/80	227
	STAGE 3	1:12	3.3	14.0	8.6	170	140/80	238
RECOVERY	Post	4:14	***	***	1.0	104	130/80	135

*[Signature]*  
DR. AFZAL NOOR KHAN  
Consultant Cardiologist  
Reg. No. 58402



Technician:

INTERNATIONAL HOSPITAL, AURANGABAD

Unconfirmed

MAC35 0103





ID: SARDA  
Visit: DR.AFZAL NOOR KHAN

27-Jan-2023  
12:02:02

88bpm  
BP: 110/80

PRETEST  
SUPINE  
1:24

BRUCE  
\*\*\*mph  
\*\*\*%

ST @ 10mm/mV  
80ms postJ

Lead  
ST(mm)  
Slope(mV/s)

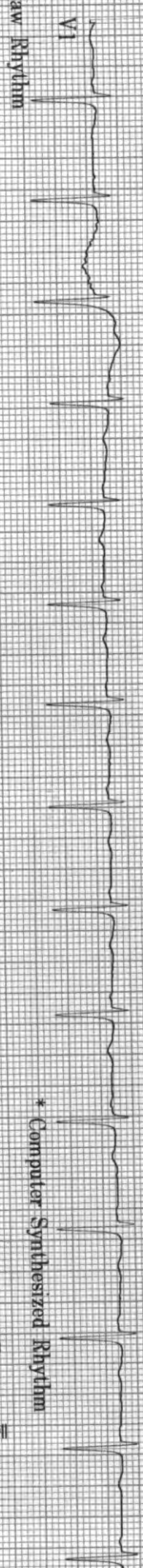
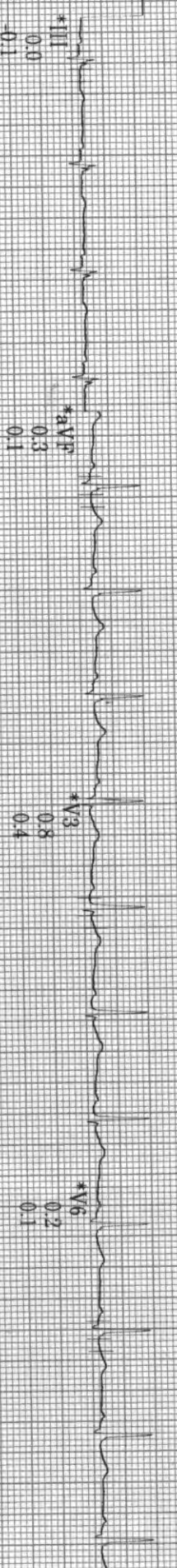
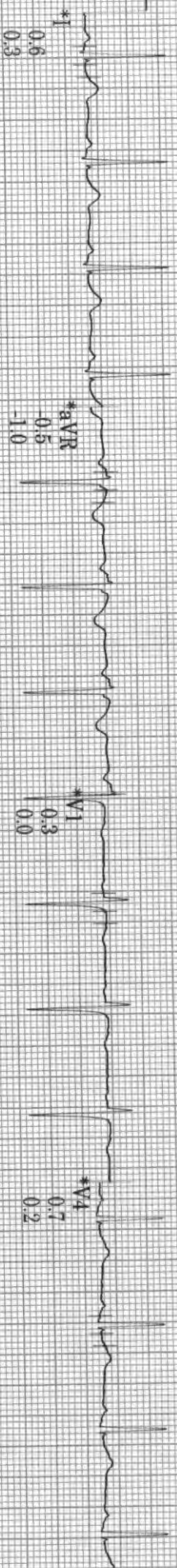

Raw Rhythm V1  
20 Hz 25.0 mm/s 10.0 mm/mV A. H. S. 50Hz HR 46  
Computer Synthesized Rhythm  
MAC55 010B



ID: SARDA  
Visit: DRAEZZAL NOOR KHAN

27-Jan-2023  
12:02:20

84bpm  
BP: 110/80

PRETEST  
STANDING  
1:43

BRUCE  
\*\*\*mph  
\*\*\*%

ST @ 10mm/mV  
80ms postJ

Lead  
ST'(mm)  
Slope(mV/s)

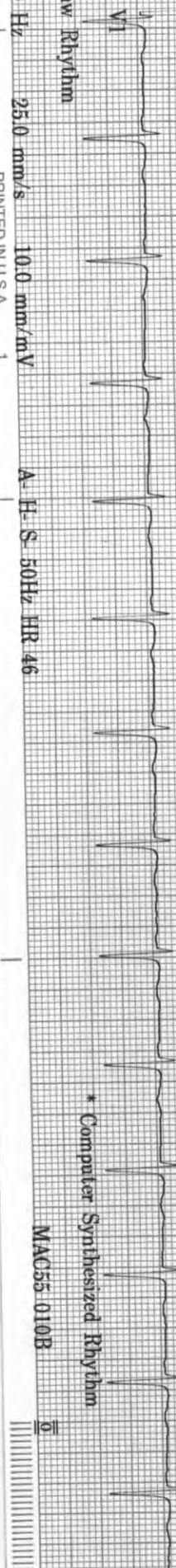
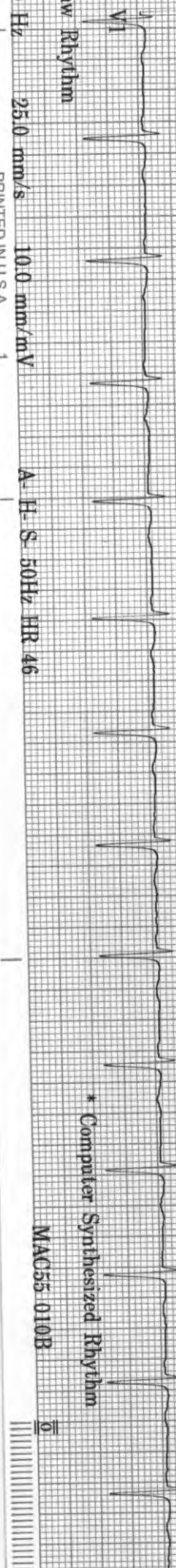
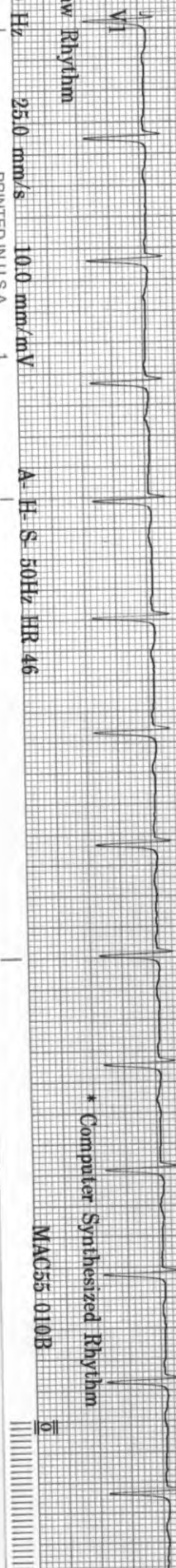
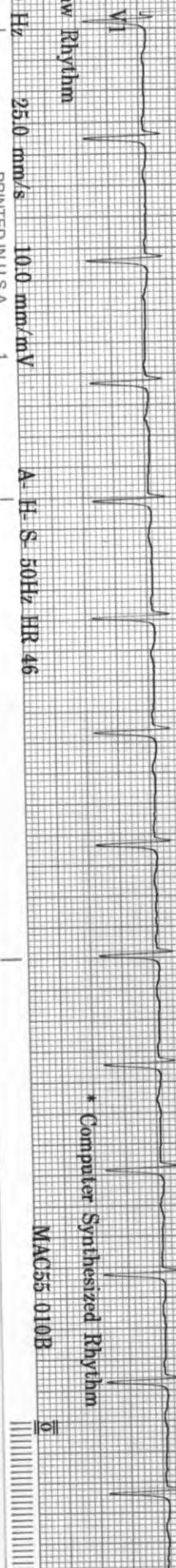
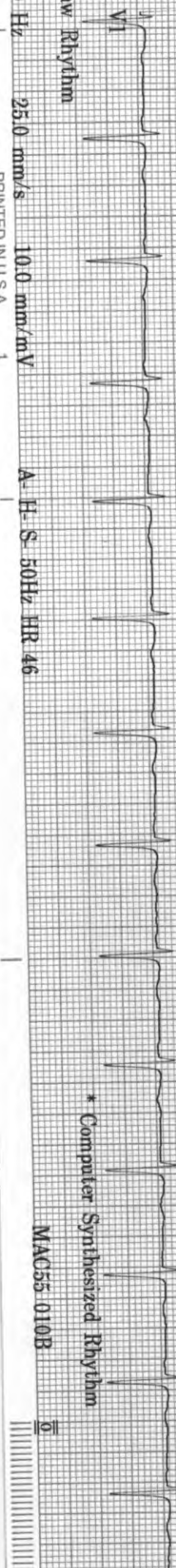
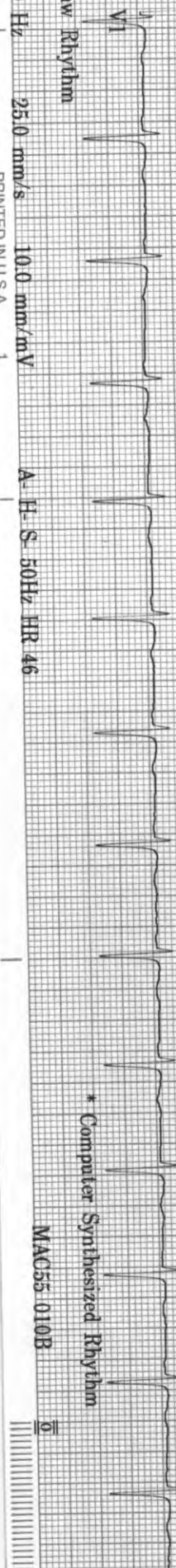
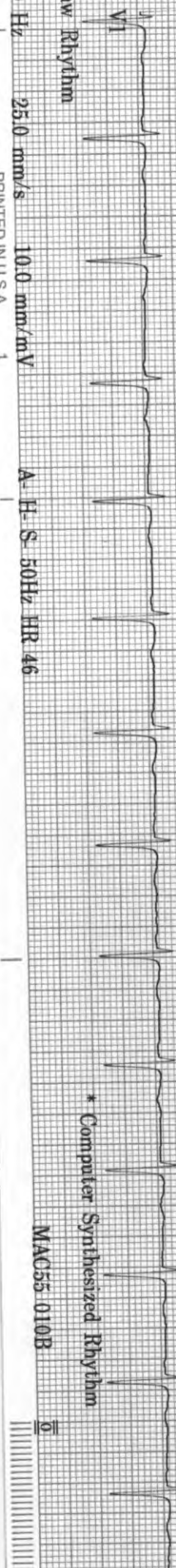
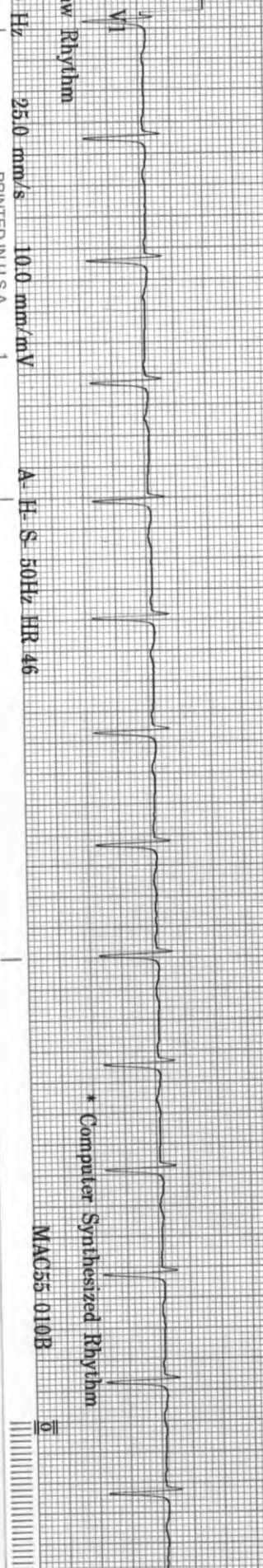
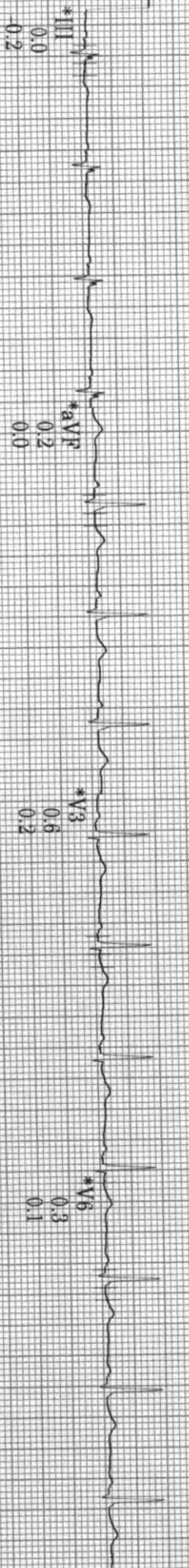
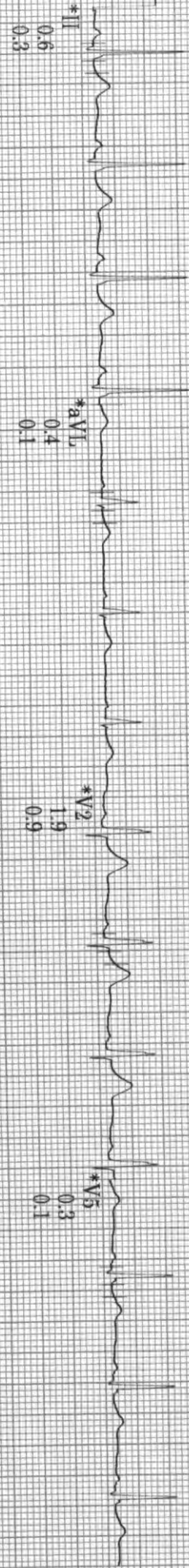
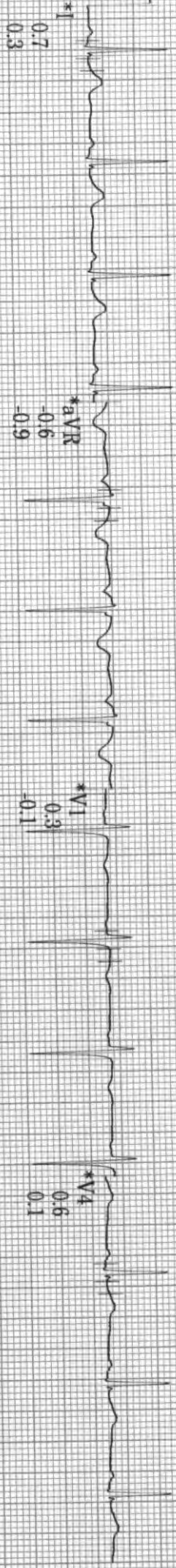

20 Hz 25.0 mm/s 10.0 mm/mV A-H-S-50Hz HR 46  
MAC55-010B



ID: SARDA  
Visit: DR.AFZAL NOOR KHAN

27-Jan-2023  
12:02:41

93bpm  
BP: 110/80

PRETEST  
HYPERVENT  
2:04

BRUGR  
\*\* \*mph  
\*\*\* %

ST @ 10mm/mV  
80ms postd

Lead  
ST(mm)  
Slope(mV/s)

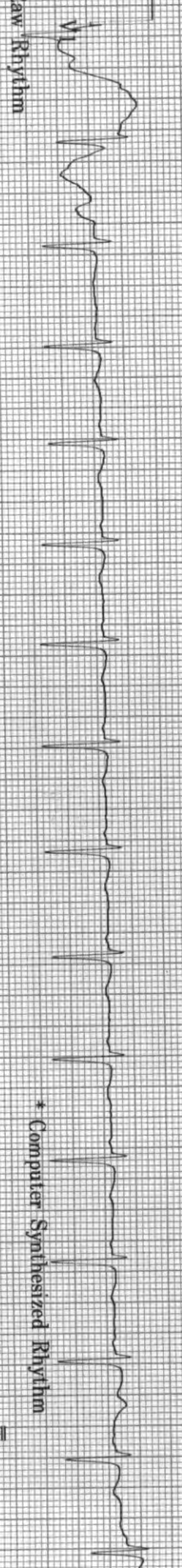
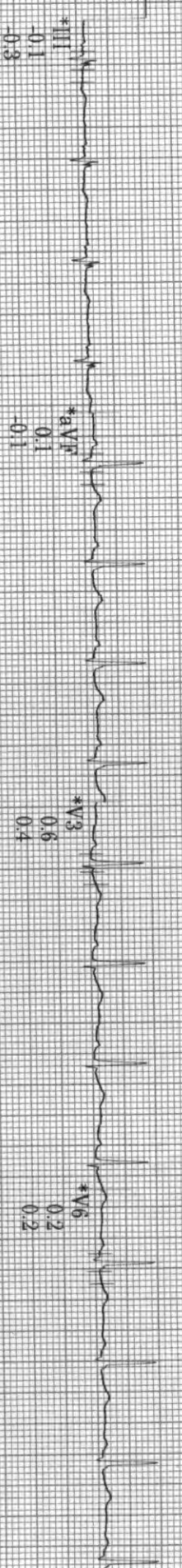
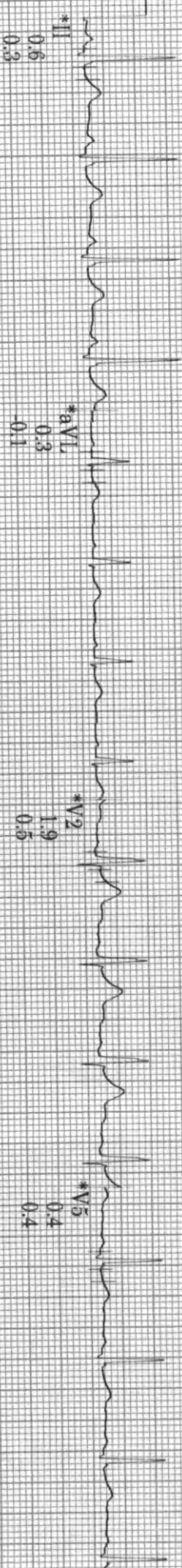
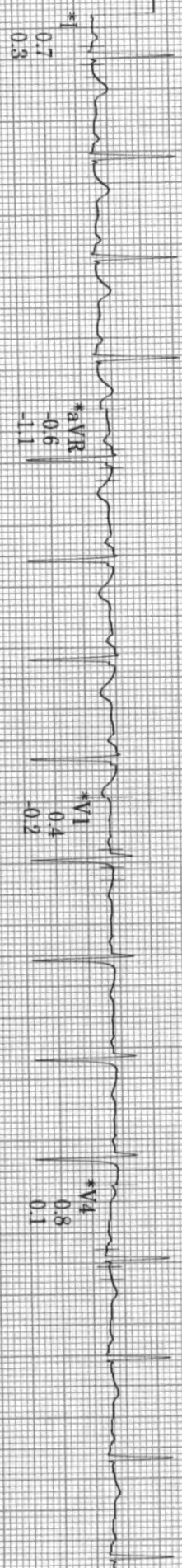

20 Hz 25.0 mm/s 10.0 mm/mV A-H-S 50Hz HR 46

CE MAC55 010B

REF12104768-001

GE Healthcare



ID: SARDA  
Visit: DR.AFZAL NOOR KHAN

27-Jan-2023  
12:06:27

138bpm  
BP: 110/80

EXERCISE  
STAGE 1  
2:50

BRUCE  
1.6mph  
10.0%

ST @ 10mm/mV  
80ms postd

Lead  
ST(mm)  
Slope(mV/s)

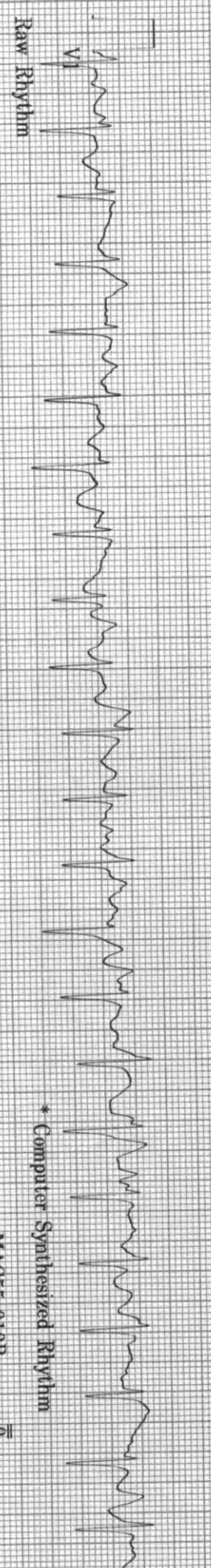
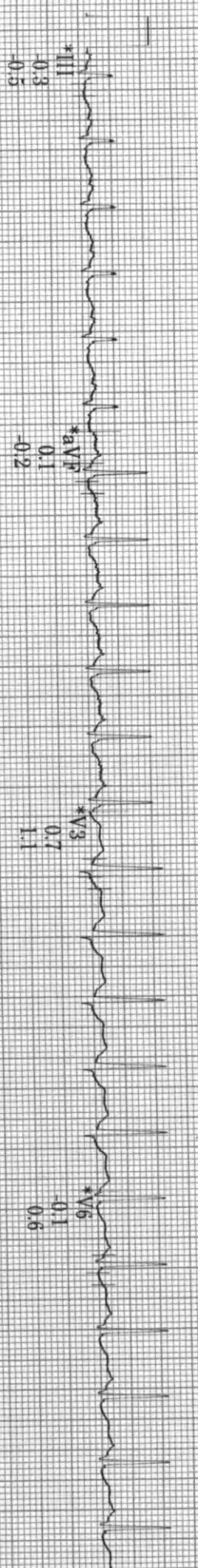
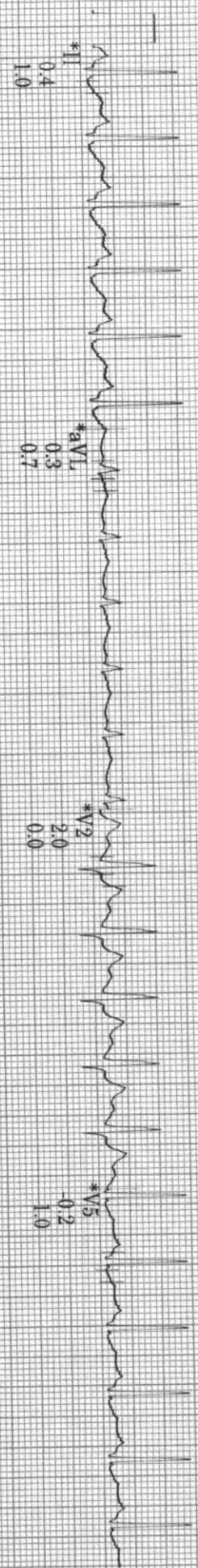
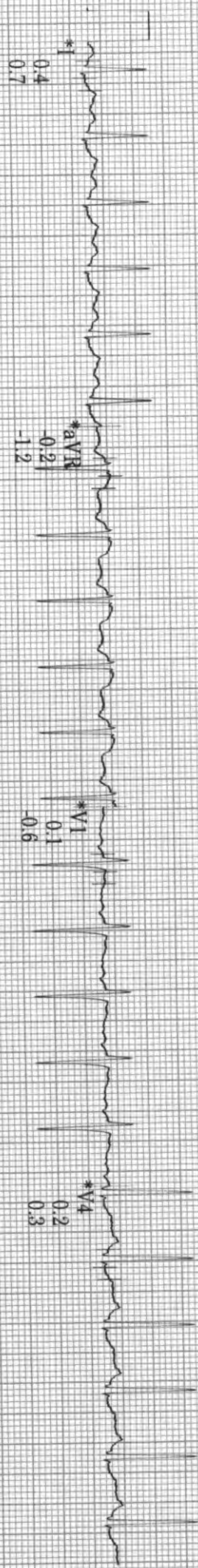

20 Hz 25.0 mm/s 10.0 mm/mV A-H-S 50Hz HR 46

\* Computer Synthesized Rhythm

MAG55 010B



ID: SARDA  
Visit: DR.AFZAL NOOR KHAN

27-Jan-2023  
12:09:27

158bpm  
BP: 120/80

EXERCISE  
STAGE 2  
5:50

BRUCE  
2.5mph  
12.0%

ST @ 10mm/mV  
80ms postJ

Lead  
ST(mm)  
Slope(mV/s)

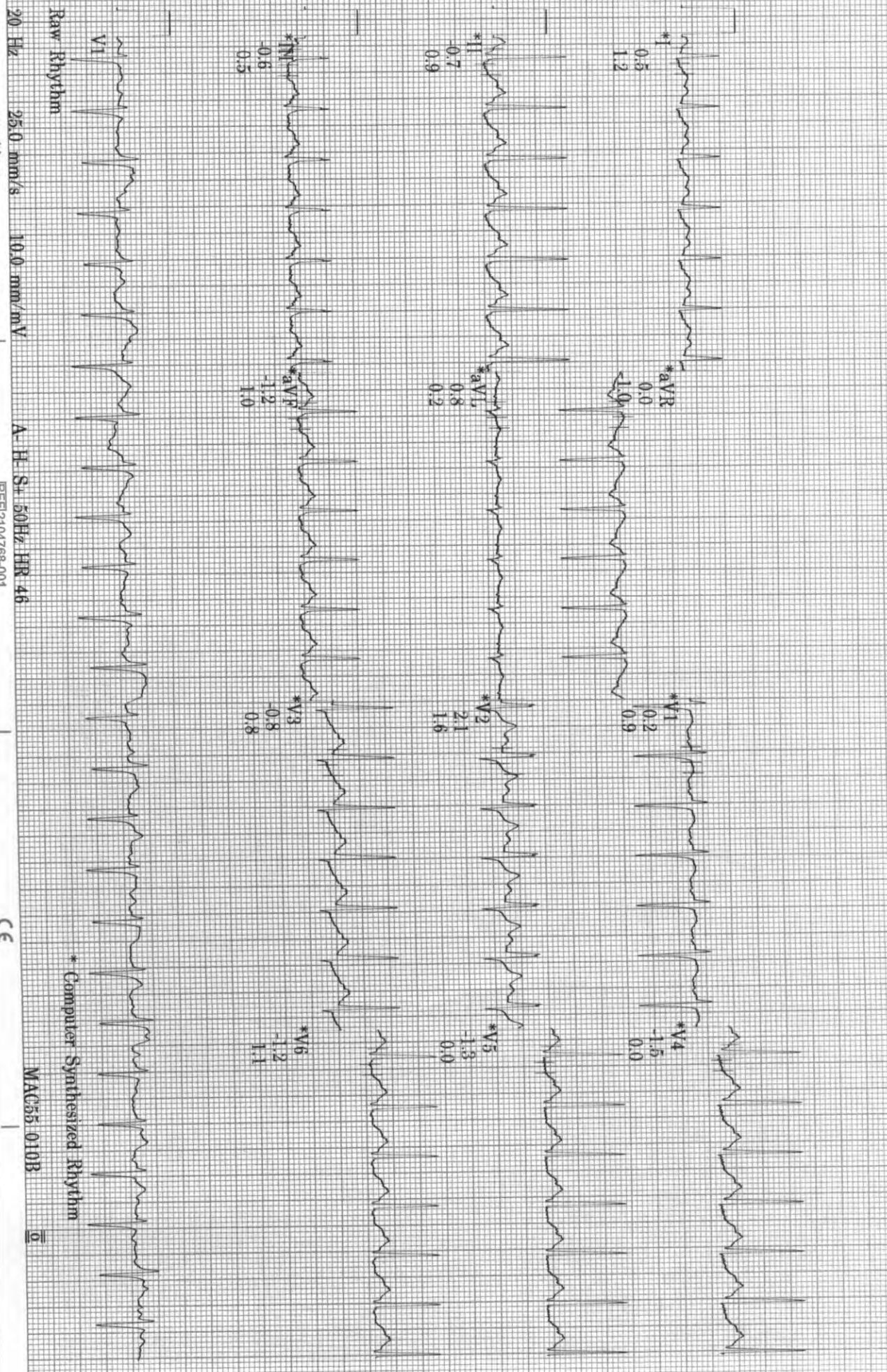



ID: SARDA  
Vist: DRAFZAL NOOR KHAN

27-Jan-2023  
12:10:49

170bpm  
BP: 140/80

EXERCISE  
STAGE 3  
7:12

BRUCE  
3.3mph  
14.0%

ST @ 10mm/mV  
80ms postf

Lead  
ST(mm)  
Slope(mV/s)

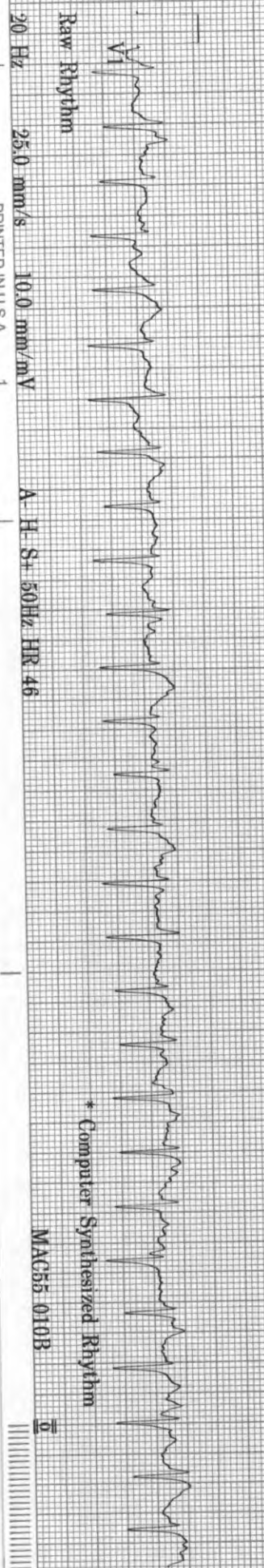
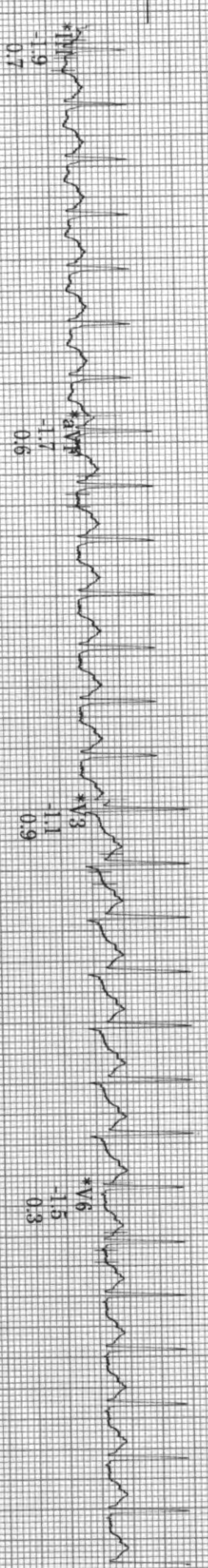
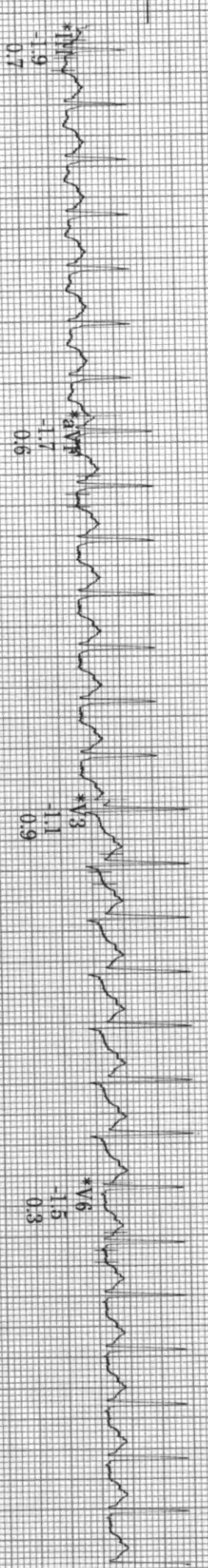
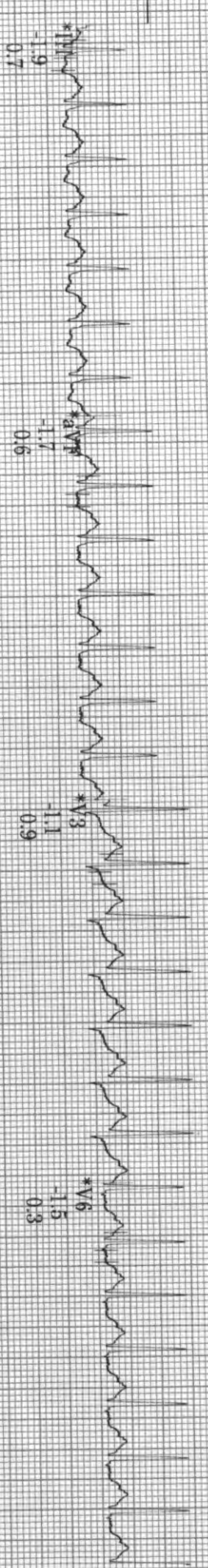
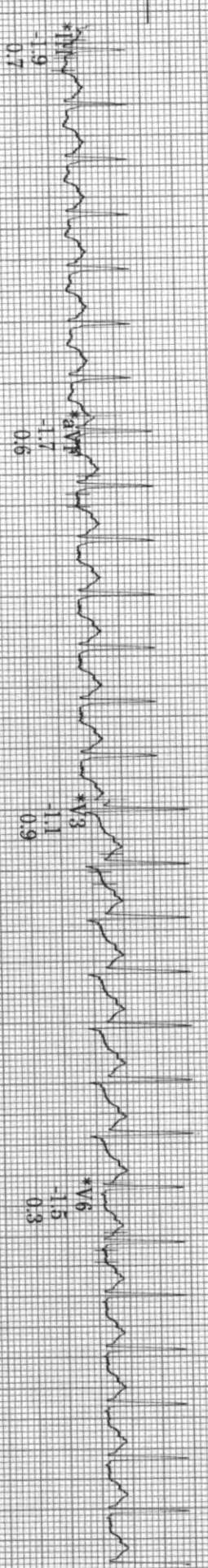
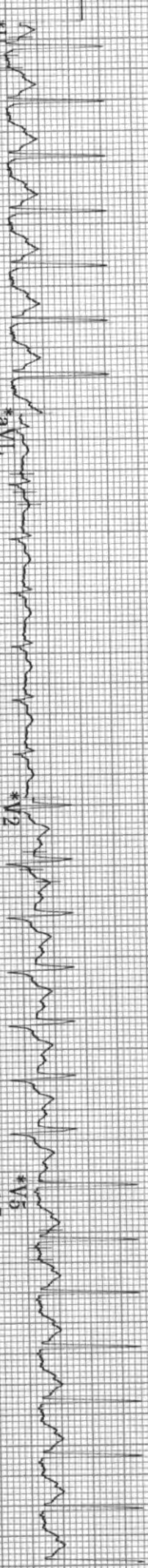
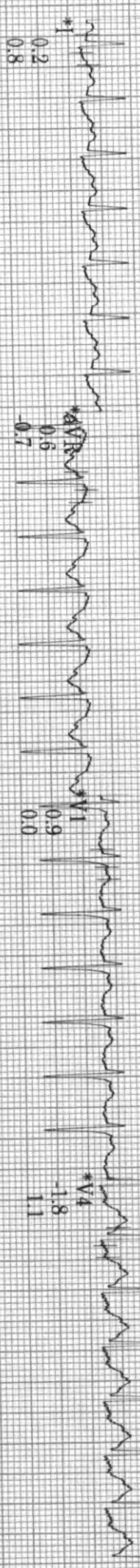

20 Hz 25.0 mm/s 10.0 mm/mV A-H-S+ 50Hz HR 46  
MAC55-010B



ID: SARBDA  
Vist: DR.AFZAL NOOR KHAN

27-Jan-2023  
12:11:49

152bpm  
BP: 150/80

RECOVERY  
Post  
1:00

BRUCE  
\*\*\*mph  
\*\*\*%

ST @ 10mm/mV  
80ms postJ

Lead  
ST(mm)  
Slope(mV/s)

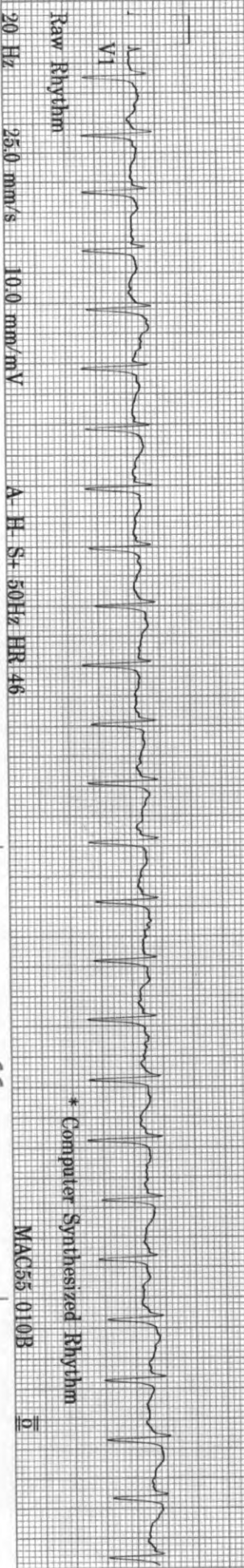
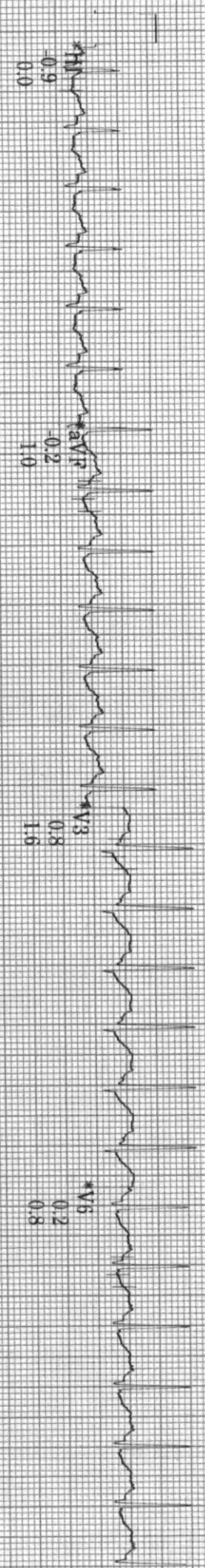
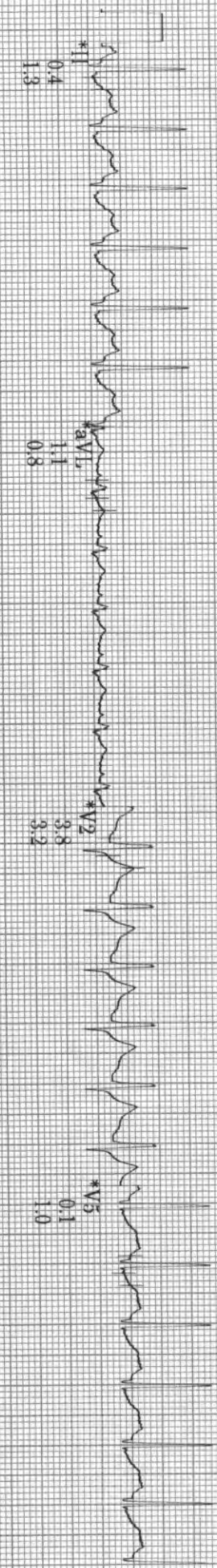
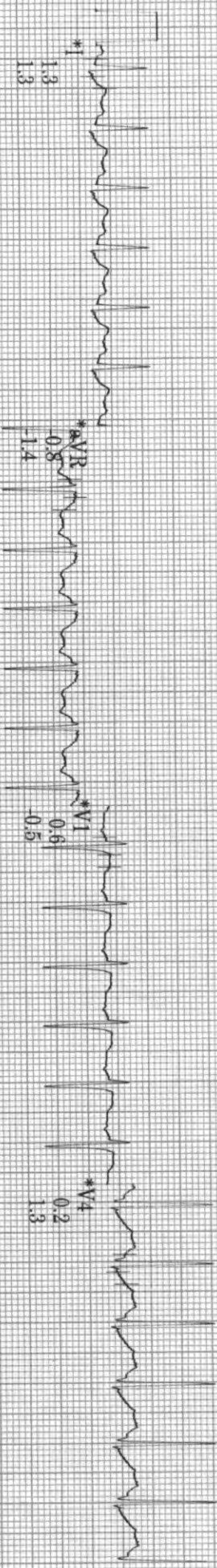



ID: SARDA  
Visit: DRAFZAL NOOR KHAN

27-Jan-2023  
12:13:49

109bpm

BP: 130/80

RECOVERY  
Post  
3:00

BRUCE  
\*\*mph  
\*\*%

ST @ 10mm/mV  
80ms postJ

Lead  
ST(mm)  
Slope(mV/s)

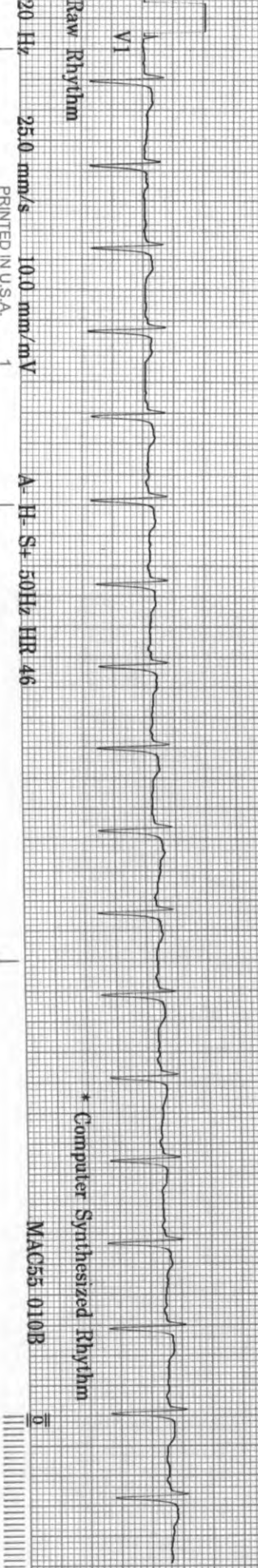
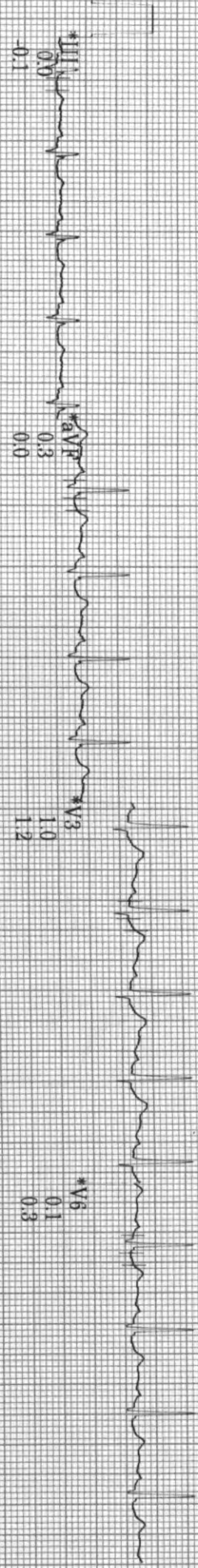
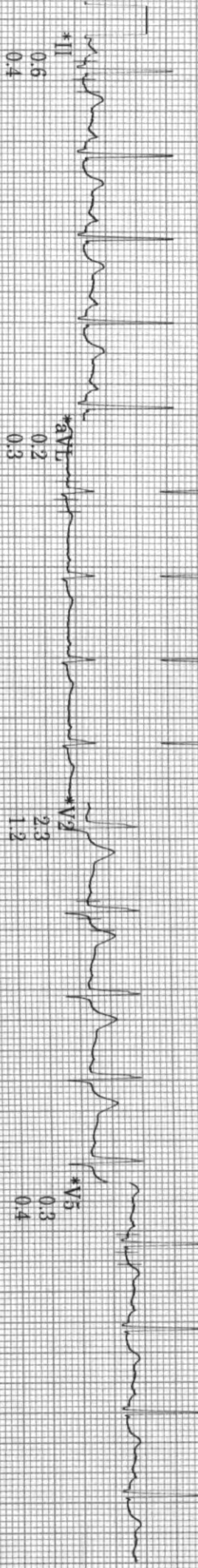



ID: SARDA  
 Visit: DRAFZAL NOOR KHAN  
 27-Jan-2023 12:00:38  
 34 years 161cm  
 Caucasian 71kg  
 Male

Referred by: INSURANCE, COMPANY  
 Test Ind:

BASELINE EXERCISE	MAX ST EXERCISE	PEAK EXERCISE	TEST END RECOVERY
0:00 99bpm BP: 110/80	6:30 166bpm BP: 140/80	7:12 170bpm BP: 140/80	4:14 104bpm BP: 130/80

BRUCE	Total Exercise time:	25.0 mm/s
Max HR: 170bpm 91% of max predicted 186bpm	7:12	10.0 mm/mV
Max Bp: 150/80	8.6 METS	100hz
Reason for Termination: Comments: EXERCISED FOR 7:12 MINUTES OF BRUCE PROTOCOL. ACHIEVED 91% MHR		
NORMAL CHRONOTROPIC & BP RESPONSE NON DIAGNOSTIC ECG CHANGES / ARRHYTHMIAS MODERATE EFFORT TOLERANCE TEST IS NEGATIVE FOR INDUCIBLE MYOCARDIAL ISCHEMIA.		

BASELINE EXERCISE	MAX ST EXERCISE	PEAK EXERCISE	TEST END RECOVERY
0:00 99bpm BP: 110/80	6:30 166bpm BP: 140/80	7:12 170bpm BP: 140/80	4:14 104bpm BP: 130/80

