

MISS. KRITIKA CHOUDHAY

36 YEARS /MALE

UNION BANK

10-02-2024

Height: 158 Cms

Weight: 56 Kg

BP: - 105/70 mmhg

Pulse: - 68/- Regular

BMI: - 22.4 kg/m²

EYE: - NORMAL

The Medical Examiner should record the findings under one of the following categories:-
FIT

UNFIT on account of

Dr. D. S. Chhabra
10-02-2024



DR. D.S. CHHABRA

MBBS. MD.

MISS. KRITIKA CHOUDHARY

36 Years /F

UNION BANK

10-02-2024

HEAMOGRAM

Test Name	Results	Normal Range
Haemoglobin (HB)	13.5	11 - 16 gm%
R.B.C. Count	4.95	3.8 - 4.8 milli./cu.mm
PCV	41.4	36 - 46 %
MCV	83.64	80 - 98 fl
MCH	27.27	27 - 32 pg
MCHC	32.61	31.5 - 34.5 %
TOTAL WBC COUNT	5,300	4,000 to 11,000 /cu.mm
DIFFERENTIAL WBC COUNT	.	
Neutrophils	65	40 - 75 %
Lymphocytes	30	20 - 40 %
Monocytes	03	02 - 08 %
Eosinophils	02	01 - 05 %
Basophils	00	00 - 01 %
PLATELET COUNT	2.72	1.5 - 4 Lacs/cu.mm.
E.S.R	13	

M- 0-10 at the end of 1 hr.
F- 0-20 at the end of 1 hr**Dr. POOJA PRAPANNA**
DR. POOJA PRAPANNA
M.D.

Note :- All pathological tests have technical and biological limitations. Please correlate clinically as well as with other investigative findings.
A review should be requested in case of any disparity. This report is not valid for medicolegal purpose.

MISS. KRITIKA CHOUDHARY

36 Years /F

UNION BANK

10-02-2024

LIPID PROFILE

Test Name	Results	Normal Range
TOTAL LIPIDS	459	400 - 700 mg/dl
CHOLESTROL	156.0	<200 mg/dl- Desirable 200 - 239 mg/dl - Borderline High >240 Mg/dl High
HDL CHOLESTROL	42.0	35- 60 mg/dl
TRIGLYCERIDE	97.0	<150 mg/dl Normal 150 - 199 mg/dl Borderline High 200 - 499 mg/dl High
LDL CHOLESTROL	94.6	<100 mg/dl Optimal 100- 129 mg/dl Borderline high 160 - 189 mg/dl High
VLDL CHOLESTROL	19.4	<40 mg/dl
RISK RATIO	3.71	3 - 6

Dr. POOJA PRAPANNADR. POOJA PRAPANNA
M.D.

Note :- All pathological tests have technical and biological limitations. Please correlate clinically as well as with other investigative findings.
A review should be requested in case of any disparity. This report is not valid for medicolegal purpose.

MISS. KRITIKA CHOUDHARY
UNION BANK

36 Years /F
10-02-2024

Test Name	Results	Normal Range
HBA1C	5.10	Normal 4-6 % Good Control 6-7 % Fair Control 7-8 % Unsatisfactory Control 8-10 % Poor Control Above 10 %

Note :- All pathological tests have technical and biological limitations. Please correlate clinically as well as with other investigative findings.
A review should be requested in case of any disparity. This report is not valid for medicolegal purpose.

Dr. POOJA PRAPANNA
MD

DR. POOJA PRAPANNA
M.D.

MISS. KRITIKA CHOUDHARY

UNION BANK

36 Years /F

10-02-2024

Test Name	RENAL PROFILE	
	Results	Normal Range
BUN	9.0	5 - 21 Mg/dl
CREATININE	1.19	0.6 - 1.4 mg\dl
URIC ACID	5.23	2.5 - 6.8 mg\dl
CALCIUM	9.12	8.5 - 10.5 mg\dl

Note :- All pathological tests have technical and biological limitations. Please correlate clinically as well as with other investigative findings.
A review should be requested in case of any disparity. This report is not valid for medicolegal purpose.

Dr. POOJA PRAPANNA
DR. POOJA PRAPANNA
M.D.

MISS. KRITIKA CHOUDHARY
UNION BANK

36 Years /F
10-02-2024

Test Name	BIOCHEMISTRY	
	Results	Normal Range
SERUM BILIRUBIN	:-	
TOTAL BILIRUBIN	0.78	0 - 1 mg/dl
DIRECT BILIRUBIN	0.11	<0.25 mg/dl
INDIRECT BILIRUBIN	0.67	< 1.0 mg/dl
S.G.O.T	24.0	0 - 45 IU/L
S.G.P.T	26.0	0 - 45 IU/L
ALKALINE PHOSPHATE	76.0	Adult - 42 - 128 IU/L Child - 150 - 630 IU/L
TOTAL PROTEIN	6.97	6.0 to 8.0 g/dl
ALBUMIN	3.22	3.2 to 5.0 g/dl
GLOBULIN	3.75	1.9 to 3.5
A:G RATIO	0.86	1.2 TO 2.3
GAMA GT	28.0	5 - 43 Iu/l

Note :- All pathological tests have technical and biological limitations. Please correlate clinically as well as with other investigative findings.
A review should be requested in case of any disparity. This report is not valid for medicolegal purpose.

DR. POOJA PRAPANNA
DR. POOJA PRAPANNA
M.D.

MISS. KRITIKA CHOUDHARY

36 Years /F

UNION BANK

10-02-2024

Test Name	Results	Normal Range
-----------	---------	--------------

HAEMATOLOGY PROFILE

BLOOD GROUP

: -

"ABO " GROUP

"A"

Rh (D) Factor

Positive

.

.

.

(Cross matching & recheck of Blood Group is mandatory before any transfusion)

SEROLOGY PROFILE

HBsAg

Non Reactive

.

.

* Test done by screening methods. Requires confirmation at referral centre.

BIOCHEMISTRY

FASTING BLOOD SUGAR

70.0

70 - 110 mg/dl

Dr. POOJA PRAPANNA

MD

DR. POOJA PRAPANNA

M.D.

Note :- All pathological tests have technical and biological limitations. Please correlate clinically as well as with other investigative findings. A review should be requested in case of any disparity. This report is not valid for medicolegal purpose.

MISS. KRITIKA CHOUDHARY

36 Years /F

UNION BANK

10-02-2024

URINE EXAMINATION

Test Name	Results	Normal Range
PHYSICAL EXAMINATION		
Quantity	30 ml	
Colour	Pale Yellow	
Appearance	Clear	
Deposits	Absent	
Specific Gravity	1.015	
Reaction	Acidic	
CHEMICAL EXAMINATION		
Albumin	Nil	
Sugar	Nil	
Ketones	Absent	
Bile Pigments	Negative	
Bile Salt	Negative	
Hematuria	Negative	
MICROSCOPIC EXAMINATION		
Pus Cells	1- 2 /hpf	
Red Blood Cells	Nil/hpf	
Epithelial Cell	1 - 2 /hpf	
Crystals	Nil	
Casts	Absent	

Dr. POOJA PRAPANNADR. POOJA PRAPANNA
M.D.

Note :- All pathological tests have technical and biological limitations. Please correlate clinically as well as with other investigative findings.
A review should be requested in case of any disparity. This report is not valid for medicolegal purpose.

4D SONOGRAPHY • COLOR DOPPLER • ECHO • PATHOLOGY • DIGITAL X-RAY & OPG • TMT • ECG • HOLTER

MISS. KRITIKA CHOUDHARY

UNION BANK

36 Yrs/F

10th Feb, 2024

ABDOMINAL SONOGRAPHY

Liver is of normal size, shape, has smooth margins & regular contours and the parenchyma reveals normal echostructure. No focal lesion.

Gall bladder is of normal size, shape, has thin walls & the contents are clear fluid. No evidence of any calculus. Biliary tree is undilated.

Pancreas is normal, no focal / diffuse pathology. Spleen is normal.

Both kidneys are normal in size [measure about 10.5 cms. in length], shape and echostructure. No calculus in both. The collecting system and ureter on both side are undilated.

Urinary bladder is normal in size, shape and has thin walls.

Uterus is of normal size [measures about 8 x 5 x 4 cms. in diam.] and is normal in shape. The uterine outlines are smooth & regular and the myometrial & endometrial echopattern is normal. No mass.

Both ovaries are normal in size, shape and echostructure.
No pelvic mass / cyst or collection.

There is no ascitis. No obvious abdominal lymphadenopathy. No sub / supra diaphragmatic pathology on either side.

IMPRESSION :

Normal study.



DR.D.S.CHHABRA.
M.D.



LABORATORY REPORT



Name : Miss KRITIKA CHOUDHARY	Sex/Age : Female / 36 Years	Case ID : 40201602367
Ref. By :	Dis. At :	Pt. ID :
Bill. Loc. : UNIQUE DIAGNOSTIC CENTRE INDORE		Pt. Loc. :
Reg Date and Time : 10-Feb-2024 11:27	Sample Type : Serum	Mobile No. :
Sample Date and Time : 10-Feb-2024 11:27	Sample Coll. By : non	Ref Id1 :
Report Date and Time : 10-Feb-2024 13:00	Acc. Remarks : -	Ref Id2 :

TEST	RESULTS	UNIT	BIOLOGICAL REF RANGE	REMARKS
------	---------	------	----------------------	---------

BIOCHEMICAL INVESTIGATIONS

Electrolytes

Sodium <i>ISE</i>	140.5	mEq/L	136 - 145	
Potassium <i>ISE</i>	4.58	mEq/L	3.2 - 5.5	
Chloride <i>ISE</i>	101.8	mEq/L	98 - 107	

Note:(LL-VeryLow,L-Low,H-High,HH-VeryHigh ,A-Abnormal)

Dr Astha Dawani
Consultant Pathologist.

Page 1 of 3

Dr. A Mishra
M.D. Microbiology

Dr. Soma Yadav
M.D. (Pathology)

Printed On : 10-Feb-2024 13:10

Neuberg Diagnostics Private Limited

Laboratory : 3/3, South Tukoganj, Gokuldas Hospital Road, Near Madhumilan Chouraha, Indore - 452001 Madhya Pradesh ☎ 0731-4964961 / 62, 9713963333

✉ neuberg.indore@supratechlabs.com

Regd. Office : Plot No. 7, Industrial Estate, Rajiv Gandhi Salai, Perungudi, Chennai - 600096, Tamil Nadu, India. | CIN - U85300TN2017PTC114099

🌐 www.neubergsupratech.com



LABORATORY REPORT



Name : Miss KRITIKA CHOUDHARY	Sex/Age : Female / 36 Years	Case ID : 40201602367
Ref. By :	Dis. At :	Pt. ID :
Bill. Loc. : UNIQUE DIAGNOSTIC CENTRE INDORE		Pt. Loc. :
Reg Date and Time : 10-Feb-2024 11:27	Sample Type : Serum	Mobile No. :
Sample Date and Time : 10-Feb-2024 11:27	Sample Coll. By : non	Ref Id1 :
Report Date and Time : 10-Feb-2024 13:00	Acc. Remarks : -	Ref Id2 :

TEST	RESULTS	UNIT	BIOLOGICAL REF RANGE	REMARKS
Thyroid Function Test				
Triiodothyronine (T3) CMIA	107.54	ng/dL	58 - 159	
Thyroxine (T4) CMIA	9.96	µg/dL	5.5 - 11.0	
TSH CMIA	2.39	µIU/mL	0.4 - 4.2	

INTERPRETATIONS

- Circulating TSH measurement has been used for screening for euthyroidism, screening and diagnosis for hyperthyroidism & hypothyroidism. Suppressed TSH (<0.01 µIU/mL) suggests a diagnosis of hyperthyroidism and elevated concentration (>7 µIU/mL) suggest hypothyroidism. TSH levels may be affected by acute illness and several medications including dopamine and glucocorticoids. Decreased (low or undetectable) in Graves disease. Increased in TSH secreting pituitary adenoma (secondary hyperthyroidism), PRTN and in hypothalamic disease thyrotropin (tertiary hyperthyroidism). Elevated in hypothyroidism (along with decreased T4) except for pituitary & hypothalamic disease.
- Mild to modest elevations in patient with normal T3 & T4 levels indicates impaired thyroid hormone reserves & incipient hypothyroidism (subclinical hypothyroidism).
- Mild to modest decrease with normal T3 & T4 indicates subclinical hyperthyroidism.
- Degree of TSH suppression does not reflect the severity of hyperthyroidism, therefore, measurement of free thyroid hormone levels is required in patient with a suppressed TSH level.

CAUTIONS

Sick, hospitalized patients may have falsely low or transiently elevated thyroid stimulating hormone. Some patients who have been exposed to animal antigens, either in the environment or as part of treatment or imaging procedure, may have circulating antianimal antibodies present. These antibodies may interfere with the assay reagents to produce unreliable results.

TSH ref range in pregnancy

First trimester
Second trimester
Third trimester

Reference range (microIU/ml)

0.24 - 2.00
0.43-2.2
0.8-2.5

Note:(LL-VeryLow,L-Low,H-High,HH-VeryHigh ,A-Abnormal)

Dr Astha Dawani
Consultant Pathologist.

Dr. A Mishra
M.D. Microbiology

Dr. Soma Yadav
M.D. (Pathology)

Printed On : 10-Feb-2024 13:10

Page 2 of 3

Neuberg Diagnostics Private Limited

Laboratory : 3/3, South Tukoganj, Gokuldas Hospital Road, Near Madhumilan Chouraha, Indore - 452001 Madhya Pradesh | 0731-4964961 / 62, 9713963333
neuberg.indore@supratechlabs.com

Regd. Office : Plot No. 7, Industrial Estate, Rajiv Gandhi Salai, Perungudi, Chennai - 600096, Tamil Nadu, India. | CIN - U85300TN2017PTC114099
www.neubergsupratech.com



भारत सरकार
Government of India



आधार

Issue Date: 17/01/2013



कृतिका चौधरी
Kritika Choudhary
जन्म तिथि / DOB: 26/07/1987
महिला / Female



5160 8285 5539



5160 8285 5539

मेरा आधार, मेरी पहचान



भारतीय विशिष्ट पहचान प्राधिकरण
Unique Identification Authority of India



AADHAAR

पता: D/O: के.के. चौधरी, चौधरी फार्म हाउस, बिहाइंड देवी
मंदिर, इन्फ्रॉन्ट ऑफ 610, क्वार्टर्स, हिनोतीया मार्ग, नयापुरा
हुजुर, भोपाल, मध्य प्रदेश, 462042

Print Date: 09/08/2022

Address: D/O: K.K. Choudhary, Choudhary
farm House, Behind devi Mandir, infront of
610, Quarters, Hinotiya Road, Nayapura,
Huzur, Bhopal, Madhya Pradesh, 462042

S. Chhabra
M.B.B.S., M.D.
No. 5007

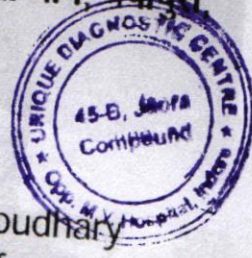

5160 8285 5539

1947

help@uidai.gov.in

www.uidai.gov.in

Kritika

10mm/mV 0.25-35Hz AC50

10-02-2024 11:12:52

V1 *Msu KariHkg*

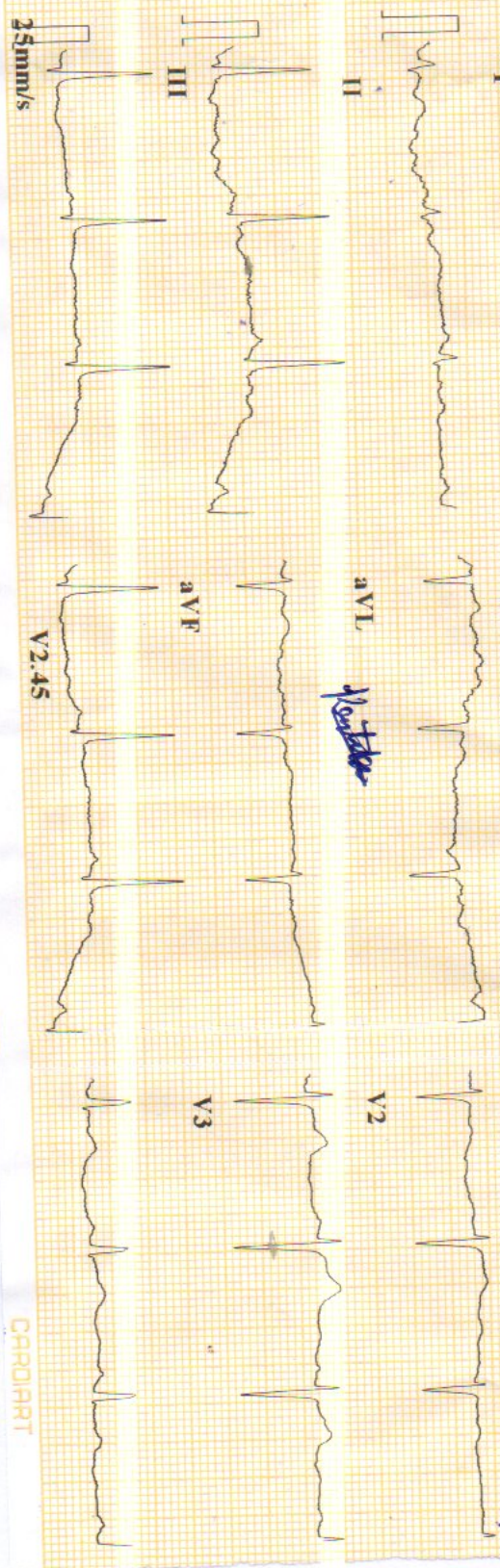

CARDIART

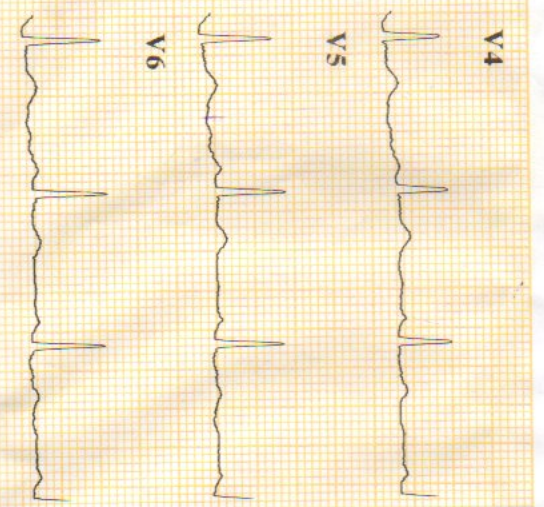

ID : 240210-1112 *BPL*
 Name :
 Age : 44 yr
 Sex : Female
 BP :
 Height : cm
 Weight : kg
 HR : 74 bpm
 P Dur : 91 ms
 PR int : 132 ms
 QRS Dur : 94 ms
 QT/QTc int : 368/409 ms
 P/QRS/T axis : 53/87/1 °
 RV5/SV1 amp : 0.948/0.720 mV
 RV6/SV2 amp : 1.668 mV
 RV6/SV2 amp : 1.020/1.002 mV

Minnesota Code:
 5-5-0(II)
 9-4-1(V3)

Diagnosis Information:
 800: Sinus Rhythm
 Normal ECG

Report Confirmed by:



Dr. Mahendra Chouras
 P.M. (Ca)

WML