

29 Years

SISODIA, TANU
Female

08-Mar-24 10:20:35 AM

Rate 88
PR 132
QRSD 76
QT 356
QTc 431

--AXIS--

P 70
QRS 65
T -20

12 Lead; Standard Placement

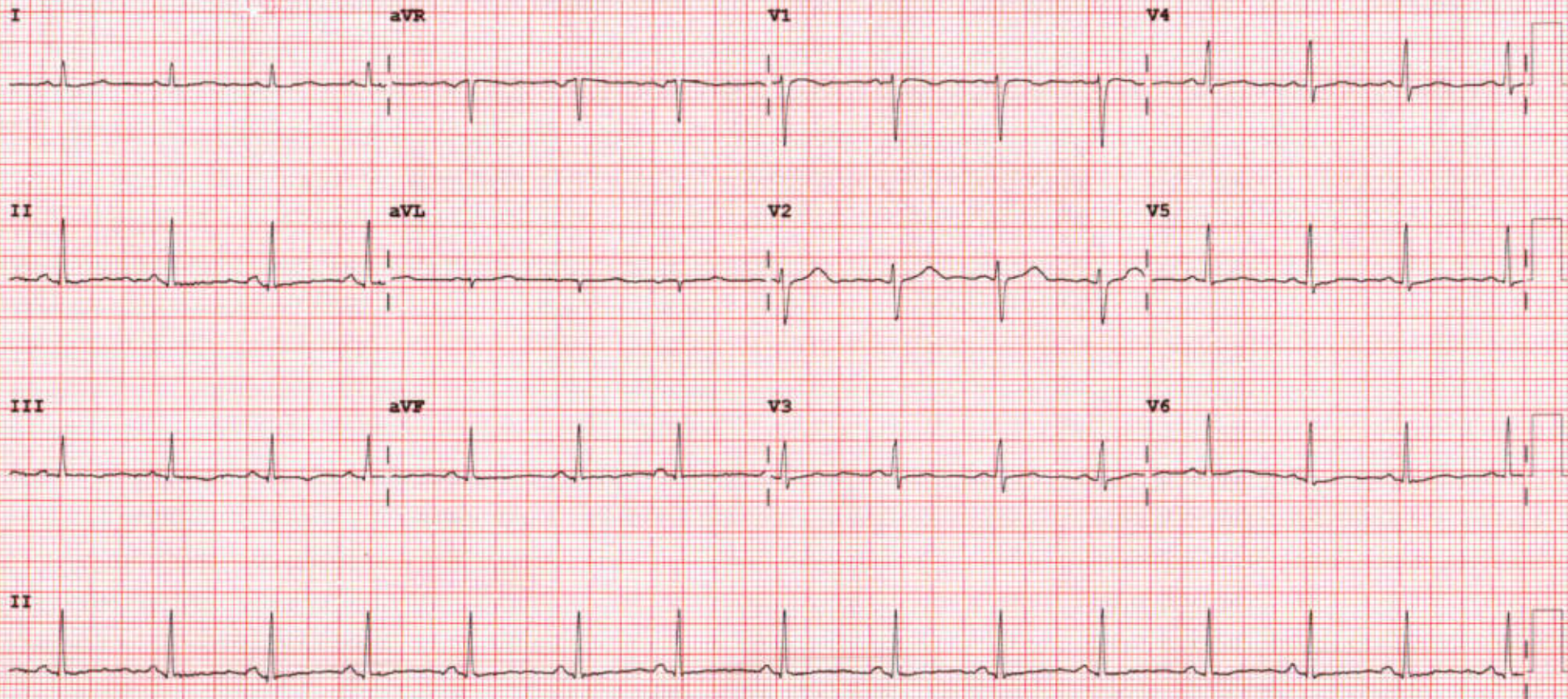

Device:

Speed: 25 mm/sec

Limb: 10 mm/mV

Chest: 10.0 mm/mV

F 50~ 0.50-150 Hz W

PH09

P?



2D-ECHOCARDIOGRAPHY AND COLOR DOPPLER REPORT

NAME: TANU SISODIA

DATE: 08/03/2024

AGE/SEX: 29 YRS/FEMALE

REF BY:DIRECT

OBSERVATION:

- NORMAL LV SIZE AND NORMAL LV SYSTOLIC FUNCTION. LVEF = 60% (VISUAL).
- NO RWMA AT REST.
- GRADE I LV DIASTOLIC DYSFUNCTION.
- TRIVIAL MR. NO MS.
- NO AR. NO AS.
- TRIVIAL TR. NO PAH.
- NORMAL SIZED LA, RA & RV WITH NORMAL RV SYSTOLIC FUNCTION.
- NORMAL SIZED MPA, RPA & LPA.
- INTACT IAS & IVS.
- NO E/O INTRACARDIAC CLOT/VEGETATION/PE.
- NORMAL IVC.
- NORMAL PERICARDIUM.

LA: 29MM

AO: 26MM

IVS: 09/11MM

LVPW: 10/12MM

LVID: 39/21MM

CONCLUSION:

- NORMAL LV/RV SIZE AND SYSTOLIC FUNCTION.
- NO RWMA AT REST.
- LVEF = 60% (VISUAL).

DR. NIRAV BHALANI
[CARDIOLOGIST]

DR. ARVIND SHARMA
[CARDIOLOGIST]



PATIENT NAME: TANU SISODIA

AGE/SEX: 29YRS/F

DATE: 08.03.2024

CHEST X-RAY (PA)

Both lung fields appear normal.

Both hila appear normal

Bilateral costo-phrenic angles appear grossly clear

Mediastinum and cardiac shadow appear normal

Bony thorax appears unremarkable

No evidence of free gas under domes of diaphragm

IMPRESSION:

- NO SIGNIFICANT ABNORMALITY NOTED IN LUNG FIELDS
- NORMAL CARDIAC SHADOW

DR SHARAD RUNGTA (MD & DNB)
CONSULTANT RADIOLOGIST

Not all pathologies can be detected on ultrasound in each scan. Further radiographic evaluation is suggested if required.



PATIENT NAME: TANI SISODIA

AGE/SEX: 29 YRS/F

DATE: Friday, 08 March 2024

ULTRASOUND OF ABDOMEN & PELVIS

LIVER appears normal in size and shows normal parenchymal echogenicity. No evidence of focal lesion. No evidence of dilated IHBR or portal vein. CBD appears normal.

GALL BLADDER is distended. No evidence of abnormal wall thickening or any significant calculus within.

PANCREAS appears normal. MPD is WNL.

SPLEEN appears normal in size and shows normal parenchymal echogenicity. No evidence of focal lesion.

BOTH KIDNEYS appear normal in size, shape and position.

Show normal cortical echogenicity. Corticomedullary differentiation is maintained.

No evidence of calculus or hydronephrosis on either side.

URINARY BLADDER is partially full. No evidence of abnormal wall thickening or any significant calculus within.

UTERUS appears normal in size and position. CET is 6.7 mm WNL. No evidence of focal lesion noted.

Bilateral ovaries appear normal in size. No evidence of focal or obvious mass lesion noted.

BOWEL LOOPS appear normal and show normal peristalsis.

No evidence of LYMPHADENOPATHY noted.

No evidence of ASCITES noted.

IMPRESSION:

- NO SIGNIFICANT ABNORMALITY AT PRESENT SCAN.

DR SHARAD RUNGTA (MD & DNB)
CONSULTANT RADIOLOGIST

Not all pathologies can be detected on ultrasound in each scan. Further radiographic evaluation is suggested if required.



Patient Name : Tanu . Sisodia

Sample No. : 20240313951



Patient ID : 20240308668

Visit No. : OPD20240327648

Age / Sex : 29y/Female

Call. Date : 08/03/2024 09:36

Consultant : DR SAURABH JAIN

S. Coll. Date : 08/03/2024 14:11

Ward : -

Report Date : 08/03/2024 16:51

CBC, ESR

Investigation	Result	Normal Value
Hemoglobin :	12.6 gm/dl	12.5 to 16.0 gm/dl
P.C.V. :	38.7 %	37.0 to 47.0 %
M.C.V. :	87 fL	78 to 100 fL
M.C.H. :	28.3 pg	27 to 31 pg
M.C.H.C. :	32.6 g/dl	32 to 36 g/dl
RDW :	10.9 %	11.5 to 14.0 %
RBC Count :	4.45 X 10 ⁶ / cumm	4.2 to 5.4 X 10 ⁶ / cumm
Polymorphs :	55 %	38 to 70 %
Lymphocytes :	41 %	15 to 48 %
Eosinophils :	2 %	0 to 6 %
Monocytes :	2 % [L]	3 to 11 %
Total :	100	< 100 > 100
WBC Count :	5000 /cmm	4000 to 10000 /cmm
Platelets Count :	194000 / cmm	1,50,000 to 4,50,000 /cmm
ESR - After One Hour :	18 mm/hr	1 to 20 mm/hr

Dr.Mehul Desai
M.B.D.C.P
Reg.No.G-9521



Patient Name : Tanu . Sisodia

Sample No. : 20240313951



Patient ID : 20240308668

Visit No. : OPD20240327648

Age / Sex : 29y/Female

Call. Date : 08/03/2024 09:36

Consultant : DR SAURABH JAIN

S. Coll. Date : 08/03/2024 14:11

Ward : -

Report Date : 08/03/2024 17:33

RENAL FUNCTION TEST

Investigation	Result	Normal Value
Creatinine :	0.7 mg/dl	0.6 - 1.4 mg/dl
Urea :	28 mg/ dl	13 - 45 mg/dl
Uric Acid :	3 mg/dl	3.5 - 7.2 mg/dl
Calcium :	9.8 mg/dl	8.5 - 10.5
Phosphorus :	3.8 mg/dl	1.5 - 6.8

Dr.Mehul Desai
M.B.D.C.P
Reg.No.G-9521



Patient Name :	Tanu . Sisodia	Sample No. :	20240313951
Patient ID :	20240308668	Visit No. :	OPD20240327648
Age / Sex :	29y/Female	Call. Date :	08/03/2024 09:36
Consultant :	DR SAURABH JAIN	S. Coll. Date :	08/03/2024 14:11
Ward :	-	Report Date :	08/03/2024 16:51

Blood Group

Investigation	Result	Normal Value
BLOOD GROUP :		
ABO	O	
Rh	Positive	

FBS & PPBS

Investigation	Result	Normal Value
Blood Sugar (FBS) :	79 mg/dl	74 - 100 mg/dl
Urine Sugar (FUS) :	Nil	
Blood Sugar (PP2BS) :	81 mg/dl	70 to 120 mg/dl
Urine Sugar (PP2US) :	Nil	

HBA1C

Investigation	Result	Normal Value
Glycosylated Hb :	4.9 %	Near Normal Glycemia : 6 to 7 Excellent Control : 7 to 8 Good Control : 8 to 9 Fair Control : 9 to 10 Poor Control : > 10
Average Plasma Glucose of Last 3 Months :	93.93	

Dr.Mehul Desai
M.B.D.C.P
Reg.No.G-9521



Patient Name : Tanu . Sisodia	Sample No. : 20240313951
Patient ID : 20240308668	
Age / Sex : 29y/Female	Visit No. : OPD20240327648
Consultant : DR SAURABH JAIN	Call. Date : 08/03/2024 09:36
Ward : -	S. Coll. Date : 08/03/2024 14:11
	Report Date : 08/03/2024 16:51

LFT (Liver Function Test)

Investigation	Result	Normal Value
Total Bilirubin :	0.5 mg/dl	0.2 to 1.0 mg/dl
Direct Bilirubin :	0.3 mg/dl	0.0 to 0.2 mg/dl
Indirect Bilirubin :	0.2 mg/dl	0.0 to 0.8 mg/dl
AST (SGOT) :	23 U/L	5 to 34 U/L
ALT (SGPT) :	30 U/L	0 to 55 U/L
Total Protein (TP) :	6.8 g/dL	6.4 to 8.3, g/dl
Albumin (ALB) :	4 g/dl	3.5 to 5.2 g/dl
Globulin :	2.8 g/dl	2.3 to 3.5 g/dl
A/G Ratio :	1.43	
Alkaline Phosphatase (ALP) :	85 U/L	40 to 150 U/L
GAMMA GT. :	14 U/L	7 to 35 U/L

Dr. Mehul Desai
M.B.D.C.P
Reg.No.G-9521



Patient Name : Tanu . Sisodia	Sample No. : 20240313951
Patient ID : 20240308668	
Age / Sex : 29y/Female	Visit No. : OPD20240327648
Consultant : DR SAURABH JAIN	Call. Date : 08/03/2024 09:36
Ward : -	S. Coll. Date : 08/03/2024 14:11
	Report Date : 08/03/2024 17:06

Lipid Profile

Investigation	Result	Normal Value
Sample :	Fasting	
Sample Type :	Normal	
Cholesterol (Chol) :	<u>205 mg/dl [H]</u>	Low risk : < 200 Moderate risk : 200 - 239 High risk : > or = 240
Triglyceride :	138 mg/dl	Normal : < 200.0 High : 200 - 499 Very High : > or = 500
HDL Cholesterol :	46 mg/dl	Low risk : >or = 60 mg/dL High risk : Up to 35 mg/dL
LDL :	<u>131.4 mg/dl [N]</u>	131.0 to 159.0(N) < 130.0(L) > 159.0(H)
VLDL :	27.6 mg/dl	Up to 0 to 34 mg/dl
LDL/HDL Ratio :	2.86	Low risk : 0.5 to 3.0 Moderate risk : 3.0 to 6.0 Elevted level high > 6.0
Total Chol / HDL Ratio :	4.46	Low Risk : 3.3 to 4.4 Average Risk : 4.4 to 7.1 Moderate Risk : 7.1 to 11.0 High Risk : > 11.0
Total Lipids :	689 mg/dl	400 to 700 mg/dl

Note :- Lipemic samples give high triglyceride value and falsely low LDL value.

Dr.Mehul Desai
M.B.D.C.P
Reg.No.G-9521



Unipath Specialty Laboratory (Baroda) LLP - Platinum Complex, Opp. HDFC Bank, Nr. Radha Krishna char rasta, Akota, Vadodara - 390020
 Unipath Specialty Laboratory (Baroda) LLP - Platinum Complex, Opp. HDFC Bank, Nr. Radha Krishna char rasta, Akota, Vadodara - 390020
 Mobile: 7228800500 / 8155028222 | Email: info.baroda@unipathllp.in
 Home Visit / OPD Reception : 9998724579



TEST REPORT

Reg. No. : 40301004455 Reg. Date : 08-Mar-2024 14:06 Collected On : 08-Mar-2024 14:06
 Name : Ms. TANU SISODIA Approved On : 08-Mar-2024 16:07
 Age : 29 Years Gender : Female Ref. No. : Dispatch At :
 Ref. By : Tele No. :
 Location : SAVITA SUPERSPECIALTY HOSPITAL @ WAGHODI, A ROAD

Test Name	Results	Units	Bio. Ref. Interval
THYROID FUNCTION TEST			
T3 (triiodothyronine) <i>Method: CLIA</i>	1.23	ng/mL	0.6 - 1.81
T4 (Thyroxine) <i>Method: CLIA</i>	7.60	µg/dL	4.5 - 12.6
TSH (ultra sensitive) <i>Method: CLIA</i>	2.009	µIU/mL	0.55 - 4.78
Sample Type: Serum			

Comments:
 Thyroid stimulating hormone (TSH) is synthesized and secreted by the anterior pituitary in response to a negative feedback mechanism involving concentrations of FT3 (free T3) and FT4 (free T4). Additionally, the hypothalamic tripeptide, thyrotropin-releasing hormone (TRH), directly stimulates TSH production. TSH stimulates thyroid cell production and hypertrophy, also stimulates the thyroid gland to synthesize and secrete T3 and T4. Quantification of TSH is significant to differentiate primary (thyroid) from secondary (pituitary) and tertiary (hypothalamus) hypothyroidism. In primary hypothyroidism, TSH levels are significantly elevated, while in secondary and tertiary hypothyroidism, TSH levels are low.

- TSH levels During Pregnancy :**
- First Trimester : 0.1 to 2.5 µIU/mL
 - Second Trimester : 0.2 to 3.0 µIU/mL
 - Third trimester : 0.3 to 3.0 µIU/mL

Reference : Carl A. Burtis, Edward R. Ashwood, David E. Bruns. Tietz Textbook of Clinical Chemistry and Molecular Diagnostics, 5th Edition. Philadelphia: WB Saunders, 2012:2170

----- End Of Report -----

This is an electronically authenticated report. Test done from collected sample.

Printed On: 08-Mar-2024 16:07

We are open 24 x 7 & 365 days

Dr. Vishal Jhaveri
 M.B.B.S, D.C.P
 Reg. G 13041
 LLP Identification Number: AAN-8932
 Page 1 of 1



Patient Name : Tanu . Sisodia	Sample No. : 20240313951
Patient ID : 20240308668	
Age / Sex : 29y/Female	Visit No. : OPD20240327648
Consultant : DR SAURABH JAIN	Call. Date : 08/03/2024 09:36
Ward : -	S. Coll. Date : 08/03/2024 14:11
	Report Date : 08/03/2024 16:51

Urine R/M

Investigation	Result	Normal Value
Quantity - :	20 ml	
Colour - :	Pale Yellow	
Reaction (pH) :	6.0	4.6-8.0
Turbidity :	Clear	
Deposit :	Absent	Absent
Sp.Gravity :	1.010	1.005-1.010
Protein :	Absent	Absent
Glucose :	Absent	Absent
Bile Salts :	Absent	Absent
Bile pigments :	Absent	Absent
Ketones :	Absent	Absent
Urobilinogen :	Absent	
Blood :	Absent	Absent
Pus Cells :	Absent /hpf	0-5/hpf
Red Blood Cells :	Absent /hpf	Absent
Epithelial Cells :	1-3 /hpf	

Dr.Mehul Desai
M.B.D.C.P
Reg.No.G-9521



Examination by Ophthalmologist

Name: TANU SISODIYA

Reg. No: 20240308668

Age/ Sex: 29/FEMALE

DOE: 08/03/2024

Nil

Medical History:

Nil

Examination of Eye:

Right

LEFT

External Examination: _____

Anti seg Examination: _____

Schiot Tonometry IOP: _____

Fundus: _____

Without Glass Distant Vision: _____

Near Vision: _____

With Glass

Distant Vision: _____

6/6

6/6

Near Vision: _____

N6

N6

Colour Vision (With Ishihara Chart): _____

WNL

Impression: _____

Advice: _____

Glass use

Signature: _____





Examination by Physician

Name: TANU SISODIYA

Reg. No: 20240308668

Age/ Sex: 29/FEMALE

DOB: 08/03/2024

Physical Examination

Height: 150 cm Weight: 54 kg BMI: 22.76

Temperature: 37.0 Pulse: 76/m BP: 100/60 mmHg

Chief Complaints:

SpO₂ => 99%

No complaints.

Past History:

NAD

Examination:

General Examination:

NAD

Systemic Examination

NAD

Investigation:

RBS _____

ECG _____

Others _____

Advice: FFD / daily exercise

Signature: _____





Bill of Supply (Interim Bill)



Patient ID : 20240308668

Age / Sex : 29y / F

Patient Name : TANU . SISODIA

Dr. Name : DR SAURABH JAIN

Referred By : self

City/Village : Panchmahal

Class : Contract

PAN Card : AAQCS5566G

Visit No. : OPD20240327648(OPD)

Bill No. : OPD20240327648

Bill Date : N/A

Speciality : INTERNAL MEDICINE

Company Name : Mediwheel Health Check Up

GSTIN : 24AAQCS5566G2ZW

SAC : 999312 "Medical Service covered under healthcare service"

Mobile No. : 9149244745

Expense Details		Qty	Rate	Gross Amount	Waive	Net Amount
Visit Charge						
08/03/2024	Physician First Consultation OPD	1.0	0.0	0.00	0.0	0.0
	Ophthalmologist First Consultation OPD	1.0	0.0	0.00	0.0	0.0
Visit Charge (Subtotal)				0.0	0.0	0.0
PATHOLOGY						
08/03/2024	CBC, ESR	1.0			0.0	
	Urine R/M	1.0			0.0	
	STOOL EXAMINATION	1.0			0.0	
	Blood Group	1.0			0.0	
	FBS & PPBS	1.0			0.0	
	TFT (Thyroid Function Test)	1.0			0.0	
	RENAL FUNCTION TEST	1.0			0.0	
	LFT (Liver Function Test)	1.0			0.0	
	Lipid Profile	1.0			0.0	
	HBA1C	1.0			0.0	
	MediWheel Full Body Health Check-Up(Female Below 40)	1.0	2000.0	2000.00	0.0	2000.00
PATHOLOGY (Subtotal)				2000.0	0.0	2000.00
Radiology						
08/03/2024	X-RAY CHEST PA	1.0			0.0	
	USG WHOLE ABDOMEN SCREENING	1.0			0.0	
	X-RAY CHEST PA	1.0	0.0	0.00	0.0	0.00
	USG WHOLE ABDOMEN SCREENING	1.0	0.0	0.00	0.0	0.00
Radiology (Subtotal)				0.0	0.0	0.00
Non Invasive Cardiology						
08/03/2024	ECG Charge(OPD Base)	1.0	0.0	0.00	0.0	0.0
	ECHO COLOUR DOPPLER SCREENING	1.0	0.0	0.00	0.0	0.0
Non Invasive Cardiology (Subtotal)				0.0	0.0	0.0

Total Bill Amount 2000.00
Net payable amount 2000.00
Bill Outstanding 2000.00

Received With Thanks From TANU . SISODIA of Rs 0.0 /-
(Rs Zero Only)

Printed By : (Signature)
For : Savita Hospital





भारत सरकार
Government of India

नाम
Tani Jaiswal
एन ईडिओ: 0504/1025
लिंग: FEMALE



2105 9841 3673

मेरा अधिकार, मेरी पहचान