





भारत सरकार
GOVERNMENT OF INDIA



संतोष भगवान आव्हाड
Santosh Bhagwan Avhad
जन्म तिथि/DOB: 09/12/1994
पुरुष/ MALE

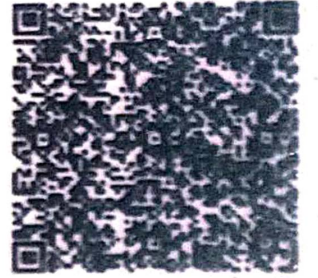

9052 2124 0109

मेरा आधार, मेरी पहचान



भारतीय विशिष्ट पहचान प्राधिकरण

Unique Identification Authority of India

Address:

S/O Bhagavan Avhad, WADULE
KHURD, WAGHOLI, A NAGAR,
Wadule Kh., Ahmadnagar,
Maharashtra - 414502

पता:

S/O भगवान आव्हाड, वडूले खूर्द, वाघोली, अ
नगर, वडुले खु, अहमदनगर,
महाराष्ट्र - 414502

9052 2124 0109



help@uidai.gov.in

www.uidai.gov.in

श्री पंचनाथ सार्वजनिक मेडीकल ट्रस्ट

रज. ध-७५२८

संचालित



श्रीमति मंगलाबेन डायारबाई डोटेया
होस्पिटल

लीजडा रोड, पंचनाथ महादेव मंदिर, राजकोट. फोन नं. : २२२३२४८, २२३१२१५

Patient ID:

तारीख: २६/२/२०२२

नाम: Santosh Arhad

ABSG
P/B 1-15h

MDL-33

S.Bili-1-6

ADL

T. Urretar 150mg

30

LF7
मरीन
रुम

Dr. Mukesh Rangani
MBBS MD/DNB Medicine
Reg. No. G - 46744

राहतदरे दवा मेणवानुं स्थण

श्री पंचनाथ मेडीकल स्टोर्स अेन्ड डार्मसी

ग्राउन्ड इलोर, पंचनाथ महादेव मंदिर, पंचनाथ मेधन रोड, राजकोट. फोन: २२४३२६६

दाताश्री राजपुत रणजुतबाई जेंगारबाई डोडीया



Shree Panchnath Sarvajanik Medical Trust

Managed : Smt. Manglaben Dayabhai Kotecha Hospital Reg E 7629

Add.: Panchnath Temple, Limbda Chowk, Rajkot - 360 001

Patient Name:	SANTOSBHAI B AVHAD M/27	Patient ID:	81 460
Patient Age:		Ref. Phy:	
Sex:		Report Date:	26/2/2022

CHEST X-RAY PA

Soft tissues and bony thorax are normal.
The trachea is central.
Both the costophrenic and cardiophrenic angles are clear.
Both domes of diaphragm are normal in position and contour.
Both the hila are normal in size, shape, position and density.
The visualized lung fields are normal.
Cardiac shadow is normal.

Impression:

No significant abnormality detected. Advice clinicopathological correlation

SR

DR. SHIVANI RATHORE
CONSULTANT RADIOLOGIST

Date: 26-Feb-2022 12:24:26



Shree Panchnath Sarvajanic Medical Trust

Managed : Smt. Manglaben Dayabhai Kotecha Hospital Reg. E 7629

Add.: Panchnath Temple, Limbda Chowk, Rajkot - 360 001

Patient Name	: Mr Santosh Avhad	Age/Sex	: 27 yrs / M
Ref. By	:	Date	: 26/02/22

ULTRASOUND OF ABDOMEN & PELVIS

LIVER - is normal in size, shape, position & echotexture. No focal lesion. Intrahepatic biliary radicles are not dilated. Portal vein is normal and shows hepatopetal flow. CBD is normal for age.

GALL BLADDER - is physiologically distended. Lumen is echofree. Wall thickness is normal. No evidence of calculus/cholecystitis.

SPLEEN - is normal in size, shape & homogenous echopattern. No focal lesion.

PANCREAS - is normal in size, shape, position and echotexture. No pancreatic duct dilatation. No focal lesion/calcification.

KIDNEYS - The right kidney is normal in size, shape, position & contours. It shows normal cortical thickness, parenchymal thickness and cortico-medullary differentiation. No evidence of mass. No calculus or hydronephrosis or hydroureter.

The left kidney is normal in size, shape, position & contours. It shows normal cortical thickness, parenchymal thickness and cortico-medullary differentiation. No evidence of mass. No calculus or hydronephrosis or hydroureter.

URINARY BLADDER - is physiologically distended. Echofree lumen. No mural or intraluminal pathology. Both vesico-ureteric junctions are normal.

PROSTATE: is normal in size.

No evidence of free fluid in peritoneal cavity. No significant sized lymphadenopathy.

SIZES :

1. Right kidney : 9.6 x 5.9 cm
2. Left kidney : 9.8 x 6.4cm
3. Spleen : 10.7cm

Advice: Clinical correlation & follow up.

Dr. Akash Pachani
MBBS, MD (Radiodiagnosis)





NAME OF PATIENT: Santosh Avhad

DATE:-26/02/2022

2D ECHO

Normal LV size (42mm /30 mm) and Normal LV systolic function

Overall LVEF 56%

No significant RWMA

Normal LV Diastolic Function

Normal RV size & Normal RV function

No MR, No AR, No TR, No significant PAH

All valves are normal

No clot, thrombus, effusion.

SUMMARY:-

Normal LV size & Normal LV systolic function

No Significant RWMA

Normal LV diastolic function

No MR, No AR, No TR , No significant PAH

Dr. Pratap Jethwani

M. D. (Medicine)

Ex Tutor- U.N.Mehta Heart Hospital

ID: 193
SANTOS B AVAD
Male 27Years

26-02-2022 11:58:44 AM
HR : 79 bpm
P : 84 ms
PR : 120 ms
QRS : 99 ms
QT/QTcBz : 346/398 ms
P/QRST : 24/13/34 °
RV5/SV1 : 1.296/0.570 mV

BPL - 02
Diagnosis Information:
Sinus Arrhythmia

Report Confirmed by:

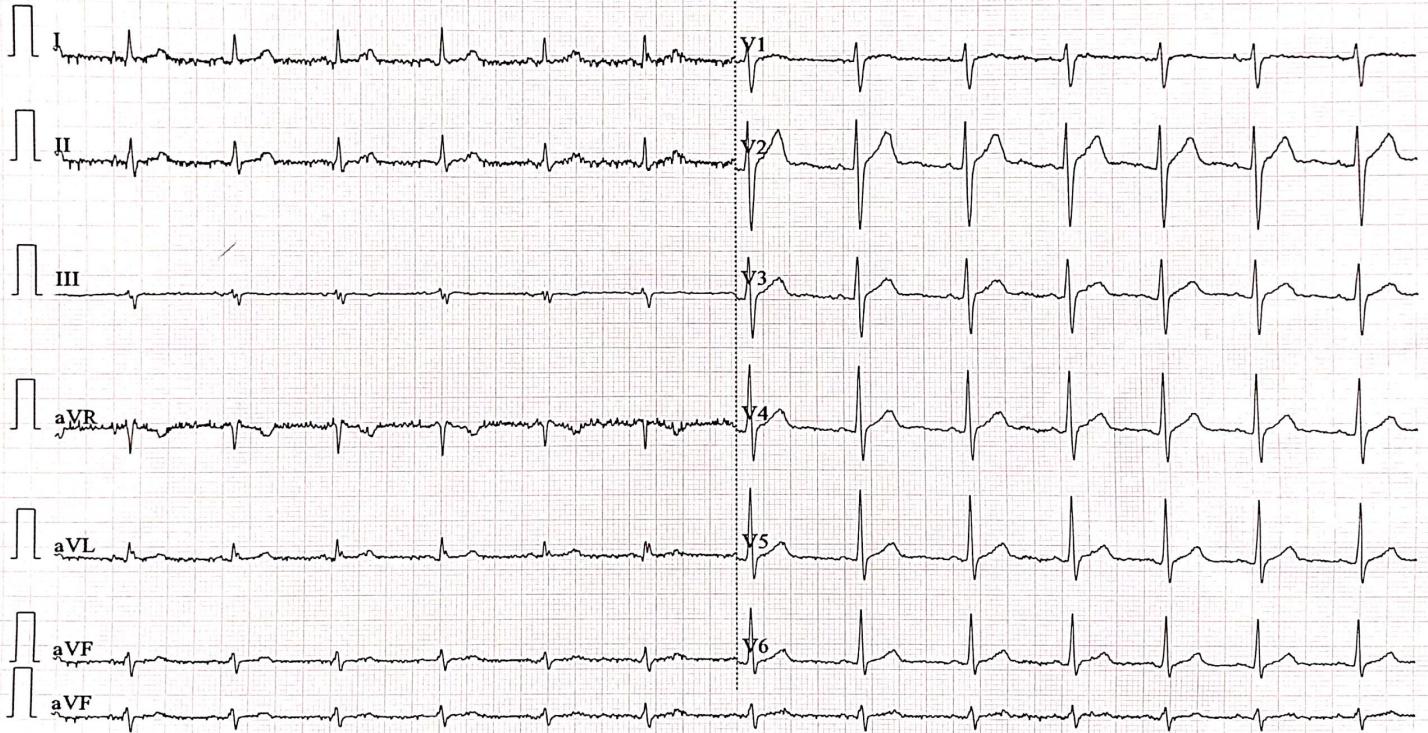



Shri Panchnath Sarvajanik Medical Trust

Reg. E 7629

Managed

Smt. Manglaben Dayabhai Kotecha Hospital

Panchnath Temple, Limda Chowk, Rajkot-360001. Ph. 2223249

Email :- Panchnathtrust@gmail.com. Website :- www.Panchnath.in.

Facebook :- <https://www.facebook.com/panchnathmahadev>



* 2 4 3 4 *

Patient's name	: SANTOSH B. AVHAD	Reg. ID	: P-81466-22
Age/Sex	: 27 Years/Male	Sample No.	: 2434
Referred by	: C/o. Mediwheel (arcofemi Healthcare Ltd)	Order Dt/time	: 26/02/2022 10:37

BLOOD GROUP- (ABO, Rh)

ABO System : "B"

Rh Typing : "POSITIVE"

Dr. Pravin Gojiya
M.D. (Path)

Print Date Time : 04/03/2022 09:53



Shri Panchnath Sarvajanic Medical Trust

Reg. E 7629

Managed

Smt. Manglaben Dayabhai Kotecha Hospital

Panchnath Temple, Limda Chowk, Rajkot-360001. Ph. 2223249

Email :- Panchnathtrust@gmail.com. Website :- www.Panchnath.in.

Facebook :- <https://www.facebook.com/panchnathmahadev>



* 2 4 3 4 *

Patient's name : SANTOSH B. AVHAD Reg. ID : P-81466-22
Age/Sex : 27 Years/Male Sample No. : 2434
Referred by : C/o. Mediwheel (arcofemi Healthcare Ltd) Order Dt/time : 26/02/2022 10:37

HEMOGRAM

<u>Test</u>	<u>Result</u>	<u>Unit</u>	<u>Normal Range</u>
Hemoglobin	: 15.9	g/dl	[13.0-18.0]
Total RBC Count	: 4.95	mill/cmm	[4.7-6.0]
RBC Indices			
P.C.V	: 48.5	%	[42-52]
M.C.V.	: 98.0	femtolitre	[78-100]
M.C.H.	: 32.0	pg	[27-31]
M.C.H.C.	: 32.7	g/dl	[32-36]
R.D.W.	: 12.9	%	[11.5-14.0]
Total WBC Count	: 6790	/cmm	[4000-11000]
Differential WBC Count			
Polymorphs	: 61	%	[40-70]
Lymphocytes	: 27	%	[20-40]
Eosinophils	: 07	%	[01-05]
Monocytes	: 05	%	[02-08]
Basophils	: 00	%	[00-01]
Platelet Count	: 308000	/cmm	[150000-450000]
Platelet Indices			
M.P.V	: 7.2	femtolitre	[7.4-10.4]
P.D.W	: 15.7	%	[9-16]
P.C.T	: 0.221	%	[0.110-0.280]

Test performed on 6 part / 5 part hematology cell counter.

Dr. Pravin Gojiya
M.D. (Path)



Shri Panchnath Sarvajanik Medical Trust

Reg. E 7629

Managed

Smt. Manglaben Dayabhai Kotecha Hospital

Panchnath Temple, Limda Chowk, Rajkot-360001. Ph. 2223249

Email :- Panchnathtrust@gmail.com. Website :- www.Panchnath.in.

Facebook :- <https://www.facebook.com/panchnathmahadev>



* 2 4 3 4 *

Patient's name	: SANTOSH B. AVHAD	Reg. ID	: P-81466-22
Age/Sex	: 27 Years/Male	Sample No.	: 2434
Referred by	: C/o. Mediwheel (arcofemi Healthcare Ltd)	Order Dt/time	: 26/02/2022 10:37

ERYTHROCYTE SEDIMENTATION RATE (ESR)

<u>Test</u>	<u>Result</u>	<u>Unit</u>	<u>Normal Range</u>
After 1 hour	: 03	mm	[M: 1 - 7 / F: 3 - 12]

Dr. Pravin Gojiya
M.D. (Path)

Print Date Time : 04/03/2022 09:53



Shri Panchnath Sarvajanik Medical Trust

Reg. E 7629

Managed

Smt. Manglaben Dayabhai Kotecha Hospital

Panchnath Temple, Limda Chowk, Rajkot-360001. Ph. 2223249

Email :- Panchnathtrust@gmail.com. Website :- www.Panchnath.in.

Facebook :- <https://www.facebook.com/panchnathmahadev>



* 2 4 3 4 *

Patient's name : SANTOSH B. AVHAD Reg. ID : P-81466-22
Age/Sex : 27 Years/Male Sample No. : 2434
Referred by : C/o. Mediwheel (arcofemi Healthcare Ltd) Order Dt/time : 26/02/2022 10:37

FASTING BLOOD SUGAR

<u>Test</u>	<u>Result</u>	<u>Unit</u>	<u>Normal Range</u>
Fasting blood sugar	: 95.0	mg/dl	Non Diabetic: 70 - 109 Impaired : 110 - 125 Diabetic: >126
Fasting urine sugar	: Nil	-	
Fasting urine Ketone	: Absent		

Test performed on fully automated SIEMENS DIMENSION EXL-200.

Dr. Pravin Gojiya
M.D. (Path)

Print Date Time : 04/03/2022 09:53



Shri Panchnath Sarvajanik Medical Trust

Reg. E 7629

Managed

Smt. Manglaben Dayabhai Kotecha Hospital

Panchnath Temple, Limda Chowk, Rajkot-360001. Ph. 2223249

Email :- Panchnathtrust@gmail.com. Website :- www.Panchnath.in.

Facebook :- <https://www.facebook.com/panchnathmahadev>



* 2 4 3 4 *

Patient's name	: SANTOSH B. AVHAD	Reg. ID	: P-81466-22
Age/Sex	: 27 Years/Male	Sample No.	: 2434
Referred by	: C/o. Mediwheel (arcofemi Healthcare Ltd)	Order Dt/time	: 26/02/2022 10:37

Gamma Glutamyltransferase (GGT)

<u>Test</u>	<u>Result</u>	<u>Unit</u>	<u>Normal Range</u>
G.G.T.	: 36.0	U/L	15-85

Dr. Pravin Gojiya
M.D. (Path)

Print Date Time : 04/03/2022 09:53



Shri Panchnath Sarvajanik Medical Trust

Reg. E 7629

Managed

Smt. Manglaben Dayabhai Kotecha Hospital

Panchnath Temple, Limda Chowk, Rajkot-360001. Ph. 2223249

Email :- Panchnathtrust@gmail.com. Website :- www.Panchnath.in.

Facebook :- <https://www.facebook.com/panchnathmahadev>



Patient's name	: SANTOSH B. AVHAD	Reg. ID	: P-81466-22
Age/Sex	: 27 Years/Male	Sample No.	: 2434
Referred by	: C/o. Mediwheel (arcofemi Healthcare Ltd)	Order Dt/time	: 26/02/2022 10:37

HbA1c [Glycosylated Haemoglobin]

<u>Test</u>	<u>Result</u>	<u>Unit</u>	<u>Reference Range (%)</u>
Glycosylated Haemoglobin : 5.1 (HbA1c)		%	Non Diabetic Level: 4 - 6 Therapy Range: <7 Change of Therapy: >8
Estimated Average glucose : 99.67		mg/dl	70-126

Method : By HPLC (Performed on Biorad D10)

Interference:

- Elevated fetal haemoglobin (HbF) variant may cause falsely elevated HbA1c result.
- Conditions that shortens RBC life span (e.g. recovery from acute blood loss, hemolytic anemia) will falsely lower HbA1c test results.
- Iron deficiency anemia is associated with higher HbA1c concentration and iron replacement therapy lowers HbA1c concentrations.
- Clinical correlation and alternate methods of glucose estimation should be consider in above interference cases.

Dr. Pravin Gojiya
M.D. (Path)

Print Date Time : 04/03/2022 09:53



Shri Panchnath Sarvajanic Medical Trust

Reg. E 7629

Managed

Smt. Manglaben Dayabhai Kotecha Hospital

Panchnath Temple, Limda Chowk, Rajkot-360001. Ph. 2223249

Email :- Panchnathtrust@gmail.com. Website :- www.Panchnath.in.

Facebook :- <https://www.facebook.com/panchnathmahadev>



* 2 4 3 4 *

Patient's name : SANTOSH B. AVHAD Reg. ID : P-81466-22
Age/Sex : 27 Years/Male Sample No. : 2434
Referred by : C/o. Mediwheel (arcofemi Healthcare Ltd) Order Dt/time : 26/02/2022 10:37

LIPID PROFILE

<u>TEST</u>	<u>RESULTS</u>	<u>UNITS</u>	<u>NORMAL VALUES</u>
Cholesterol	: 188.0	mg/dl	Desirable level/low risk : < 200 Borderline level/moderate risk : 200-239 Elevated level/ high risk : > 240
Triglyceride	: 119.0	mg/dl	Normal : <150 Borderline high :150-200 High : 200 -499 Very high: >500
HDL Cholesterol	: 33.0	mg/dl	Low risk : >60 Moderate risk : 35-60 High risk : <35
LDL Cholesterol (Direct)	: 131.0	mg/dl	Desirable level/low risk : <130 Borderline level/moderate risk : 130-159 Elevated level/ high risk : >160
VLDL	: 23.8	mg/dl	Upto 34
Chol./HDL Ratio	: 5.7		3.5-5
LDL/HDL Ratio	: 4		2.5-3.5

Test performed on fully automated SIEMENS DIMENSION EXL-200.

Dr. Pravin Gojiya
M.D. (Path)

Print Date Time : 04/03/2022 09:53



Shri Panchnath Sarvajanic Medical Trust

Reg. E 7629

Managed

Smt. Manglaben Dayabhai Kotecha Hospital

Panchnath Temple, Limda Chowk, Rajkot-360001. Ph. 2223249

Email :- Panchnathtrust@gmail.com. Website :- www.Panchnath.in.

Facebook :- <https://www.facebook.com/panchnathmahadev>



* 2 4 3 4 *

Patient's name : SANTOSH B. AVHAD
Age/Sex : 27 Years/Male
Referred by : C/o. Mediwheel (arcofemi Healthcare Ltd)

Reg. ID : P-81466-22
Sample No. : 2434
Order Dt/time : 26/02/2022 10:37

LIVER FUNCTION TEST

<u>Test</u>	<u>Result</u>	<u>Unit</u>	<u>Normal Range</u>
S.G.P.T. (ALT)	: 60.0	IU/L	[16-63]
S.G.O.T. (AST)	: 30.0	IU/L	[15-37]
S. Alkaline Phosphatase	: 68.0	IU/L	[50-136]
S. Bilirubin (Total)	: 1.6	mg/dl	[0.2-1.0]
S. Bilirubin (Direct)	: 0.3	mg/dl	[0.0-0.2]
S. Bilirubin (Indirect)	: 1.3	mg/dl	[0.0-0.9]
S. Proteins: (Total)	: 7.6	gm/dl	[6.4-8.2]
S. Albumin	: 4.2	gm/dl	[3.4-5.0]
S. Globulin	: 3.4	gm/dl	[2.5-3.5]
A/G Ratio	: 1.2		

Test performed on fully automated SIEMENS DIMENSION EXL-200

HBsAg : Non Reactive
(Hepatitis B surface antigen)
(Method: Immunochromatography)

Dr. Pravin Gojiya
M.D. (Path)



Shri Panchnath Sarvajanik Medical Trust

Reg. E 7629

Managed

Smt. Manglaben Dayabhai Kotecha Hospital

Panchnath Temple, Limda Chowk, Rajkot-360001. Ph. 2223249

Email :- Panchnathtrust@gmail.com. Website :- www.Panchnath.in.

Facebook :- <https://www.facebook.com/panchnathmahadev>



* 2 4 3 4 *

Patient's name	: SANTOSH B. AVHAD	Reg. ID	: P-81466-22
Age/Sex	: 27 Years/Male	Sample No.	: 2434
Referred by	: C/o. Mediwheel (arcofemi Healthcare Ltd)	Order Dt/time	: 26/02/2022 10:37

POSTPRANDIAL BLOOD SUGAR

<u>Test</u>	<u>Result</u>	<u>Unit</u>	<u>Normal Range</u>
Post prandial bl.sugar	: 154.0	mg/dl	Non Diabetic: < 140 Impaired : 140 - 200 Diabetic: > 200
Post prandial urine sugar	: Nil		
Post prandial urine Ketone	: Absent		

Test performed on fully automated SIEMENS DIMENSION EXL-200.

Dr. Pravin Gojiya
M.D. (Path)

Print Date Time : 04/03/2022 09:53



Shri Panchnath Sarvajanic Medical Trust

Reg. E 7629

Managed

Smt. Manglaben Dayabhai Kotecha Hospital

Panchnath Temple, Limda Chowk, Rajkot-360001. Ph. 2223249

Email :- Panchnathtrust@gmail.com. Website :- www.Panchnath.in.

Facebook :- <https://www.facebook.com/panchnathmahadev>



* 2 4 3 4 *

Patient's name : SANTOSH B. AVHAD Reg. ID : P-81466-22
Age/Sex : 27 Years/Male Sample No. : 2434
Referred by : C/o. Mediwheel (arcofemi Healthcare Ltd) Order Dt/time : 26/02/2022 10:37

Thyroid Hormone Study

Test	Result	Unit	Reference Range
Serum T3	: 1.31	ng/ml	0.60-1.81
Serum T4	: 7.3	µg/dl	3.2-12.6
Serum TSH (Ultrasensitive- TSH3UL)	: 1.208	µIU/ml	0.55-4.78

Pregnancy Ref. Range:

1st Trimester- 0.1-2.5

2nd Trimester- 0.2-3.0

3rd Trimester- 0.3-3.0

The test is done on fully automated ADVIA Centaur CP - USA by ECLIA Method.

Dr. Pravin Gojiya
M.D. (Path)

Print Date Time : 04/03/2022 09:53



Shri Panchnath Sarvajanik Medical Trust

Reg. E 7629

Managed

Smt. Manglaben Dayabhai Kotecha Hospital

Panchnath Temple, Limda Chowk, Rajkot-360001. Ph. 2223249

Email :- Panchnathtrust@gmail.com. Website :- www.Panchnath.in.

Facebook :- <https://www.facebook.com/panchnathmahadev>



* 2 4 3 4 *

Patient's name : SANTOSH B. AVHAD Reg. ID : P-81466-22
Age/Sex : 27 Years/Male Sample No. : 2434
Referred by : C/o. Mediwheel (arcofemi Healthcare Ltd) Order Dt/time : 26/02/2022 10:37

BLOOD UREA NITROGEN/CREATININE RATIO

Test	Result	Unit	Normal Range
Blood Urea	: 18.0	mg/dl	14.9-38.5
Blood Urea Nitrogen(BUN)	: 8.4	mg/dl	7-21
Creatinine	: 0.81	mg/dl	0.70 -1.30
BUN/Creatinine Ratio	: 10.4		

The test is carried out on fully automated Siemens Dimension EXL-200

Dr. Pravin Gojiya
M.D. (Path)

Print Date Time : 04/03/2022 09:53



Shri Panchnath Sarvajanik Medical Trust

Reg. E 7629

Managed

Smt. Manglaben Dayabhai Kotecha Hospital

Panchnath Temple, Limda Chowk, Rajkot-360001. Ph. 2223249

Email :- Panchnathtrust@gmail.com. Website :- www.Panchnath.in.

Facebook :- <https://www.facebook.com/panchnathmahadev>



* 2 4 3 4 *

Patient's name	: SANTOSH B. AVHAD	Reg. ID	: P-81466-22
Age/Sex	: 27 Years/Male	Sample No.	: 2434
Referred by	: C/o. Mediwheel (arcofemi Healthcare Ltd)	Order Dt/time	: 26/02/2022 10:37

SERUM URIC ACID

<u>Test</u>	<u>Result</u>	<u>Unit</u>	<u>Normal Range</u>
Serum uric acid	: 6.2	mg/dl	[3.5-7.2]

Test performed on fully automated SIEMENS DIMENSION EXL-200.

Dr. Pravin Gojiya
M.D. (Path)

Print Date Time : 04/03/2022 09:53



Shri Panchnath Sarvajanik Medical Trust

Reg. E 7629

Managed

Smt. Manglaben Dayabhai Kotecha Hospital

Panchnath Temple, Limda Chowk, Rajkot-360001. Ph. 2223249

Email :- Panchnathtrust@gmail.com. Website :- www.Panchnath.in.

Facebook :- <https://www.facebook.com/panchnathmahadev>



* 2 4 3 4 *

Patient's name : SANTOSH B. AVHAD
Age/Sex : 27 Years/Male
Referred by : C/o. Mediwheel (arcofemi Healthcare Ltd)

Reg. ID : P-81466-22
Sample No. : 2434
Order Dt/time : 26/02/2022 10:37

URINE EXAMINATION

PHYSICAL EXAMINATION:

Volume - 20 ml
Colour - Pale Yellow
Blood - Absent
Appearance - Clear
Deposit - Absent

CHEMICAL EXAMINATION:

Sp. Gravity - 1.010
Protein - Absent
Glucose - Absent
Ketone - Absent
Urobilinogens - Normal
Bile Salts - Absent
Bile Pigments - Absent
Reaction - 6.0

MICROSCOPIC EXAMINATION: [After centrifugation at 2000 r.p.m. for 5 minutes]

Pus Cells - 0-1 /H.P.F.
Red Cells - Absent /H.P.F.
Epithelial Cells - 0-1 /H.P.F.
Casts - Absent
Crystals - Absent
Yeast Cells - Absent
Trichomonas Vag. - Absent
Bacteria - Absent

Test is performed on 10 parameter semiauto urine chemistry analyser- Uriscan-PRO.

Dr. Pravin Gojiya
M.D. (Path)

Print Date Time : 04/03/2022 09:53