

# REVIVAL DIAGNOSTICS



## HEALTH CHECK-UP SUMMARY

Name: Kiran Singh.

Date: 12/10/22

Email ID :

Sex: <u>Female</u>	Age: <u>26</u> Years	Contact No: <u>9328815111</u>	Remarks :
			Under-weight <u>-</u>
			Normal <u>✓</u>
			Over-weight <u>-</u>

i> **BMI**

Height (in Cm) : <u>159</u>	Weight (in Kg) : <u>59</u>	BMI: <u>23.3</u>
Hip (in Cm) : <u>97</u>	Waist (in Cm) : <u>84</u>	Hip to Waist Ratio: <u>1.15</u>

ii> **Blood Pressure & Pulse**

112/68 mm/hg  
78/min. Regular

If high or low, whether the person is on medication : YES /  NO

iii> **Blood Tests & Lung Function Remarks**

RS  
CVS  
CNS }

If abnormal, whether the person is on medication : YES /  NO

iv> **Eye Test Remarks**

Eye Sight:  (LT)  (RT)

Color Vision:

v> **Heart Disease**

Whether any specific heart ailment detected (ECG findings) :  
NO

vi> **Any other problems needing attention / Overall Assessment :**

NO

K Singh

**Revival Diagnostic**

401, Aqua Corridor,  
B/s. Star Bazar, Surat-395009.  
Mo. 91062-28601

C.K. Patel

Signature of the Doctor  
**Dr. Chirag Patel**  
M.B.B.S. G-49432

Laboratory Test Result are Subject to technical limitation and should be clinically correlate for final diagnosis

4th Floor, Aqua Corridor, Hazira Road, Adajan Paal, Surat-395009.

0261 2747788

revivaldiagnostics.surat@gmail.com

www.revivaldiagnostics.com

This medical report is not intended for medico-legal purposes.



NAME: Kiran Singh SEX: Female  
BIRTHDATE: 12/11/1985 AGE: 26

## DEPARTMENT OF OPHTHALMOLOGY

### EYE TEST:

#### 1. VISION:

RIGHT EYE - 6/9

LEFT EYE - 6/9

#### 2. COLOR VISION:

RIGHT EYE - 2

LEFT EYE - 2

#### 3. FUNDUS:

RIGHT EYE - 2

LEFT EYE - 2

### REMARKS:

*Kiran Singh*

**Revival Diagnostic**

401, Aqua Corridor,  
B/s. Star Bazar, Surat-395009.  
Mo. 91062-28601

**Ophthalmologist/Optometrlist**

Laboratory Test Result are Subject to technical limitation and should be clinically correlate for final diagnosis

# REVIVAL DIAGNOSTICS



## Dental Assessment Form

NAME  
AGE

Kiran Singh  
26

DATE  
SEX

12/02/2022  
F

### \* CHIEF COMPLAINT

- A CLINICAL FEATURES :- normal
- 1 CAVIES :- 6 (N)
- 2 MISSING TOOTH :- 6 (N)
- 3 MALOCCLUSION :- 6 (N)
- 4 FILLING :- 6 (N)
- B DIAGNOSIS :- (N)
- C PERSONAL HISTORY :- (N)
- D PROVISIONAL D/G :- (N)
- E MEDICAL HISTORY :- (N)
- F FINAL D/G :- normal
- G TREATMENT PLAN :- no

CLINT SIGN

K Singh

**Revival Diagnostic**

DOCTOR SIGN  
B/s. Star Bazar, Surat-395009.  
Mo. 91062-28601

Laboratory Test Result are Subject to technical limitation and should be clinically correlate for final diagnosis

4th Floor, Aqua Corridor, Hazira Road, Adajan Paal, Surat-395009.

0261 2747788

revivaldiagnostics.surat@gmail.com

www.revivaldiagnostics.com

This medical report is not intended for medico-legal purposes.



Name : KIRAN K SINGH  
Age/Sex : 26 Yrs. Female  
UHID : 15451  
Ref. By Dr. : MEDI WHEEL

Date : 12-Feb-2022 9:17 am  
Receipt No : 9546

## CBC HAEMOGRAM

PARAMETER	RESULT	UNITS	NORMAL RANGE
Hemoglobin	: 12.3	gm/dL	11.5-16.4
RBC Count	: 4.65	m/c.mm.	3.9-5.6
WBC Count	: 9100	c. mm.	4,000 - 10,000
Platelet Count	: 4.99	c. mm.	1.5 Lac - 5.0 Lac
<b>Blood Indices</b>			
Hematocrit (PCV)	: 42.1	%	36-47 %
MCV	: 90.5	fl	75-96
MCH	: 26.5	pg	27-32
MCHC	: 29.2	g/dL	30-36
RDW	: 12.7	%	11- 16
ESR (WINTORBE)	: 10	mm./hr.	0-30 below the age of 50 yrs.
<b>DIFF WBC Count</b>			
Neutrophils	: 60	%	40-75
Lymphocytes	: 35	%	20-50
Eosinophils	: 03	%	1-6
Monocytes	: 02	%	2-10
Basophils	: 00	%	0-5
Band Form	: 00	%	0-5
<b>Smear Study</b>			
Platelets in Smear	: Adequate		
Malarial Parasites	: Malarial Parasites Not Detected		
Blood Group	: "O"		
RH Factor	: Positive		

Lab Technician/Technologist  
Zarna K Gandhi (Msc. Biotech)

**Revival Diagnostic**  
401, Aqua Corridor,  
B/s. Star Bazar, Surat-395009  
Mo. 91062-28601

Pathologist  
Dr. Mihir Icecreamwala

Laboratory Test Results are Subject to technical limitation and are for information only. Print Date & Time: 12-Feb-2022 11:21:00 AM  
Operator Name: Zarna Gandhi



Name : KIRAN K SINGH  
Age/Sex : 26 Yrs./Female  
UHID : 15451  
Ref. By Dr. : MEDI WHEEL

Date : 12-Feb-2022 9:17 am  
Rec. No : 9546

## BIOCHEMISTRY

TEST	RESULTS	Unit	REFERENCE RANGE
GGT	: 19	U/L	5 - 50 U/L
SGOT	: 22	U/L	0 - 50 U/L
SGPT	: 26	U/L	0 - 50 U/L
Alkaline Phosphatase	: 72	IU/l	38 - 126 IU/l
Total Bilirubin	: 0.6	mg/dl	0.2 - 1.2 mg/dl
Direct Bilirubin	: 0.3	mg/dl	0.1 - 0.4 mg/dl
Indirect Bilirubin	: 0.3	mg/dl	0.1 - 0.8 mg/dl
Blood Urea Nitrogen ( BUN )	: 10	mg/dl	9 - 20 mg/dl
Creatinine	: 0.6	mg/dl	0.5 - 1.5 mg/dl
Uric Acid	: 4.7	mg/dl	2.7 - 7.3 mg/dl
Blood Sugar - F	: 96	mg/dL	70 - 110 mg/dL
Urine Sugar - F	: Absent		
Urine Ketone - F	: Absent		
Blood Sugar- PP	: 114	mg/dL	80 - 140 mg/dL
Urine Sugar - PP	: Absent		
Urine Ketone - PP	: Absent		
Total Protein	: 6.8	gm/dl	6.3 - 8.2 gm/dl
S.Albumin	: 3.9	gm/dl	3.7 - 5.3 gm/dl
Globulin	: 2.9	gm/dl	2.4 - 3.2 gm/dl

Lab Technician/Technologist  
Zarna K Gandhi (Msc. Biotech)

**Revival Diagnostic**  
401, Aqua Corridor,  
B/s. Star Bazar, Surat-395009  
Mo. 91062-28601

Pathologist  
Dr. Mihir Icecreamwala

Operator Name : Zarna Gandhi

Print Date & Time : 12-Feb-2022

Laboratory Test Result are Subject to technical limitation and should be clinically correlate for final diagnosis

# REVIVAL DIAGNOSTICS



A/G Ratio

: 1.34

gm/dl

1 - 2.3 gm/dl



## Revival Diagnostic

401, Aqua Corridor,  
B/s. Star Bazar, Surat-395009  
Mo. 91062-28601

Lab Technician/Technologist  
Zarna K Gandhi (Msc. Biotech)

  
Pathologist  
Dr. Mihir Icecreamwala

Operator Name : Zarna Gandhi

Print Date & Time : 12-Feb-2022

Laboratory Test Result are Subject to technical limitation and should be clinically correlate for final diagnosis



Name : KIRAN K SINGH  
Age/Sex : 26 Yrs. Female  
UHID : 15451  
Ref. By Dr. : MEDI WHEEL

Date : 12-Feb-2022  
09:17:43AM  
Receipt No : 9546

## REPORT OF SERUM LIPID PROFILE

Test	Result	Reference Range
Serum Cholesterol	149	Normal : Less than 200 mg / dl
		Borderline : 200 to 239 mg / dl
		Undesirable : More than 240 mg / dl
Serum Triglyceride	78	Normal : Less than 150 mg / dl
		Borderline High : 150 to 199 mg / dl
		High : 200 - 499 mg / dl
		Very High : More than 500 mg / dl
Serum HDL - Cholesterol (Good Cholesterol )	55	Desirable : More than 65 mg / dl
		Borderline : 45 to 65 mg / dl
		Undesirable : Less than 45 mg / dl
Serum LDL - Cholesterol (Bad Cholesterol)	78.4	Optimal : Less than 100 mg / dl
		Above Optimal : 100 - 129 mg / dl
		Borderline High : 130 to 159 mg / dl
		High : 160 to 189 mg / dl
VLDL	15.6	Very High : More than 190 mg / dl
		Normal : 5 to 30 mg / dl
Chol. / HDL - Chol. Ratio	2.7	Low Risk : Less than 3.1
		Medium Risk : 3.1 to 5.9
		High Risk : More than 6
LDL / HDL - Chol. Ratio	1.43	Low Risk : Less than 3.55
		Medium Risk : 3.55 - 4
		High Risk : More than 6

Lab Technician/Technologist  
Zarna K Gandhi (Msc. Biotech)

**Revival Diagnostic**

401, Aqua Corridor,  
B/s. Star Bazar, Surat-395009  
Mo. 91062-28601

Pathologist  
Dr. Mihir Icecreamwala

Operator Name: Zarna Gandhi

PrintDate & Time: 12-Feb-2022 01:00:00PM

Laboratory Test Result are Subject to technical limitation and should be clinically correlate for final diagnosis



Name : KIRAN K SINGH  
Age/Sex : 26 Yrs. / Female  
UHID : 15451  
Ref. By Dr. : MEDI WHEEL

Date : 12-Feb-2022 9:17 am  
Receipt No : 9546

## ROUTINE URINE EXAMINATION REPORT

### PHYSICAL EXAMINATION :

Quantity : 30 ml  
Colour : Pale Yellow  
Appearance : Clear  
Reaction : Acidic  
Specific Gravity : 1.030

### CHEMICAL EXAMINATION :

Proteins : Absent  
Sugar : Absent  
Acetone : Absent  
Bile Salts : Absent  
Bile Pigments : Absent  
Urobilinogen : Normal  
O.B.T. : Negative

### MICROSCOPIC EXAMINATION :

Pus Cells : 1-2/hpf.  
R. B. C. : Absent  
Epithelial Cells : 1-2/hpf.  
Bacteria : Absent  
Casts : Absent  
Crystals : Absent  
Yeast cell : Absent  
Mucus : Absent  
Other Findings : NIL

**Revival Diagnostic**  
401, Aqua Corridor,  
B/s. Star Bazar, Surat-395009  
Mo. 91062-28601

Lab Technician/Technologist  
Zarna K Gandhi (Msc. Biotech)

  
Pathologist  
Dr. Mihir Icecreamwala

Laboratory Test Result are Subject to technical limitation and should be clinically correlate for final diagnosis

Operator Name: Zarna Gandhi

PrintDate & Time: 12-Feb-2022 11:22:00AM

4th Floor, Aqua Corridor, Hazira Road, Adajan Paal, Surat-395009.

☎ 0261 2747788

✉ revivaldiagnostics.surat@gmail.com

🌐 www.revivaldiagnostics.com

This medical report is not intended for medico-legal purposes.



# REVIVAL DIAGNOSTICS



Name : KIRAN K SINGH  
Age/Sex : 26 Yrs. Female  
UHID : 15451  
Ref. By Dr. : MEDI WHEEL

Date : 12-Feb-2022

Receipt No : 9546

## REPORT OF GLYCOSYLATED HEMOGLOBIN [ HbA1C ]

Parameter	Result	Unit	Biological Reference Interval
Hemoglobin A1C(HbA1C)	5.2	%	HbA1C Degree of Glucose Control

< 5.6 % Non Diabetics  
5.7 - 6.4 % Prediabetics  
> = 6.5 % Diabetics

(REF : Wallace, 11th Edition)

### REMARKS:

6 - 7 % Excellent Control  
7 - 8 % Good Control  
8 -10 % Unsatisfactory Control  
> 10 % Poor Control

Method : High performance liquid chromatography (HPLC)

MEAN BLOOD GLUCOSE OVER THE PAST 60 DAYS FROM THE HbA1C RESULT : 000 mg/dl

Remarks : GHb test is useful for the long term control and monitoring of diabetes mellitus since it reflects the integration of blood glucose levels during past 4-8 weeks.

**Revival Diagnostic**  
401, Aqua Corridor,  
B/s. Star Bazar, Surat-395009  
Mo. 91062-28601

Lab Technician/Technologist  
Zarna K Gandhi (Msc. Biotech)  
Operator Name : Zarna Gandhi

  
Pathologist  
Dr. Mihir Icecreamwala  
Print Date & Time : 12-Feb-2022 01:01:00PM

Laboratory Test Result are Subject to technical limitation and should be clinically correlate for final diagnosis

📍 4th Floor, Aqua Corridor, Hazira Road, Adajan Paal, Surat-395009.  
☎ 0261 2747788    ✉ revivaldiagnostics.surat@gmail.com    🌐 www.revivaldiagnostics.com  
This medical report is not intended for medico-legal purposes.



Name : KIRAN K SINGH

Date : 12-Feb-2022 9:17  
am

Age/Sex : 26 Yrs. Female  
UHID : 15451

Receipt No : 9546

Ref. By Dr. : MEDI WHEEL

## THYROID TEST

TEST	RESULT	NORMAL RANGE
T3	0.9	0.87 - 1.78 ng/ml
T4	5.90	4.60 - 13.5 ug/dl
TSH	5.33	0.50 - 5.50 uIU/ml 5.5 to 15 uIU/ml - Suggested Clinical co-relation Or Repeat test with new sample as physiological factors can give falsely high TSH Above 15uIU/ml Hypothyroid

PREGNANT WOMEN normal ranges for TSH:  
1st Trimester :0.0878 - 2.8293 uIU/ml  
2nd Trimester :0.1998 - 2.7915 uIU/ml  
3rd Trimester :0.307 - 2.9028 uIU/ml  
Ref:Tietz Fundamentals of Clinical Chemistry.

**Revival Diagnostic**  
401, Aqua Corridor,  
B/s. Star Bazar, Surat-395009  
Mo. 91062-28601

Lab Technician/Technologist  
Zarna K Gandhi (Msc. Biotech)

  
Pathologist  
Dr. Mihir Icecreamwala

Operator Name : Zarna Gandhi  
Laboratory Test Result are Subject to technical limitation and should be clinically correlate for final diagnosis

Print Date & Time : 12-Feb-2022 12:59:00PM



Name : KIRAN K SINGH  
Age/Sex : 26 Yrs. Female  
UHID : 15451  
Ref. By Dr : MEDI WHEEL

Date : 12-Feb-2022  
Rec No : 9546

## CHEST RADIOGRAPH-PA VIEW

Hilar shadows are within normal limits.  
Pulmonary vasculature appears normal.  
Cardiac appears normal in size.  
Both domesh of the diaphragm are smooth.  
Both costophrenic recesses are clear.  
Both lung fields appear normal.  
Visualized bones and soft tissue shadows appear normal.

IMPRESSION:

NORMAL STUDY.

**Dr. Chirag K. Patel**  
MBBS-DMPD  
Reg. No. G-23509  
**DR. CHIRAG K. PATEL**  
Revival Diagnostics  
4th Floor, Aqua Corridor,  
Nr. Star Bazar, Hazira Main Road,  
Adajan, Surat-395009.  
Mo. 97266 726683

Laboratory Test Result are Subject to technical limitation and should be clinically correlate for final diagnosis

R

NAME : KIRAN K SINGH  
AGE : 26 YRS / FEMALE  
REF BY : MEDI WHEEL



**REDIUS DIAGNOSTICS**

**Summary**

**4TH FLOOR, AQUA CORRIDOE, NEAR STAR BAZAR, ADAJAN- 395009, SURAT**

6107/KIRAN K SINGH 26 Yrs/Female 59 Kg/159 Cms

Date: 12-Feb-2022 10:47:59 AM

Ref. By : MEDI WHEEL

Protocol : BRUCE

Objective : FOR TESTING PURPOSE ONLY.

Stage	StageTime (Min:Sec)	PhaseTime (Min:Sec)	Speed (kmph)	Grade (%)	METS	H.R. (bpm)	B.P. (mmHg)	R.P.P. x100	PVC	Comments
Supine					1.0	170	112/68	190	-	
Standing					1.0	112	112/68	125	-	
HV					1.0	105	112/68	117	-	
ExStart					1.0	104	112/68	116	-	
Stage 1	3:00	3:01	2.7	10.0	4.6	192	120/80	230	-	
PeakEx	2:20	5:21	4.0	12.0	6.5	210	140/90	294	-	
Recovery	1:00		0.0	0.0	1.0	182	140/90	254	-	
Recovery	2:00		0.0	0.0	1.0	155	130/90	201	-	
Recovery	3:00		0.0	0.0	1.0	147	120/80	176	-	
Recovery	3:10		0.0	0.0	1.0	145	120/80	174	-	
Recovery					0.0	0	---/---	0	-	

Medication : Nil

History : Nil

Test End Reason : Fatigue, TEST INCOMPLETE

Findings :

The patient exercised according to BRUCE for 5:21, achieving a work level of Max METS:6.5. Resting heart rate initially 170 bpm, rose to a max. heart rate of 210 bpm which represents 108% of maximum age predicted heart rate. Resting blood pressure 112/68 mmHg, rose to a maximum blood pressure of 140/90 mmHg. The exercise stress test was stopped due to Fatigue, TEST INCOMPLETE

Parameters :

Exercise Time : 5:21 minutes

Max HR attained : 210 bpm 108% of Max Predictable HR 194

Max BP : 140/90(mmHg)

Workload attained : 6.5 (Fair Effort Tolerance )

NOsignificant ST segment changes noted during exercise or recovery.

NOAngina/Arrhythmia/S3/murmur

Final Impression : TMT is INCONCLUSIVE for inducible ischaemia.

Advice/Comments:

*DR. ADITI PATEL*

**DR. ADITI PATEL**  
**M.B.B.S., D. CARD (MUM)**  
**CLINICAL CARDIOLOGIST**  
 REG.NO.G-42801

**Reviva Diagnostics**  
 401, Aqua Corridor,  
 B/s. Star Bazar, Surat-395009.  
 Mo. 91062-28601



**REDIUS DIAGNOSTICS**

**12 Lead + Comparison**

**4TH FLOOR, AQUA CORRIDOE, NEAR STAR BAZAR, ADAJAN- 395009, SURAT**

6107/KIRAN K SINGH

26 Yrs/Female

59 Kg/159 Cms

Date: 12-Feb-2022 10:47:59 AM

HR: 176 bpm

METS: 1.0

BP: 112/68

MPHR: 90% of 194

Speed: 0.0 kmph

Grade: 0.0%

Raw ECG

BRUCE

(1.0-100)Hz

Ex Time 00:31

BLC : On

Notch : On

SUPINE

10.0 mm/mV

25 mm/Sec.

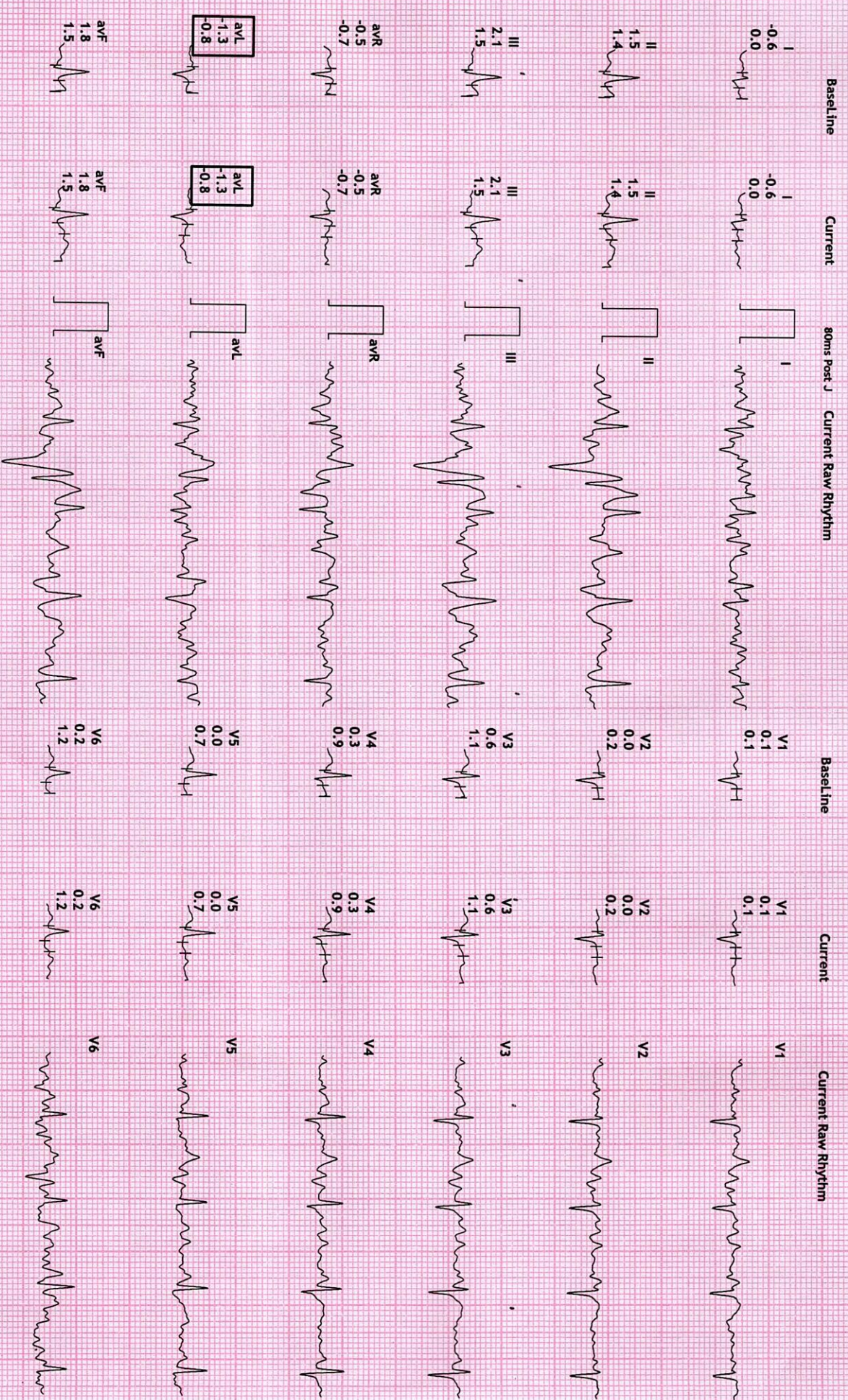

**REDIUS DIAGNOSTICS**

**4TH FLOOR, AQUA CORRIDOE, NEAR STAR BAZAR, ADAJAN- 395009, SURAT**

**12 Lead + Comparison**

6107/KIRAN K SINGH  
26 Yrs/Female  
59 Kg/159 Cms  
Date: 12-Feb-2022 10:47:59 AM

HR: 112 bpm  
METs: 1.0  
BP: 112/68

MPHR: 57% of 194  
Speed: 0.0 kmph  
Grade: 0.0%

Raw ECG  
BRUCE  
(1.0-100)Hz

EX Time 00:45  
BLC :On  
Notch :On

**STANDING**  
10.0 mm/mV  
25 mm/Sec.

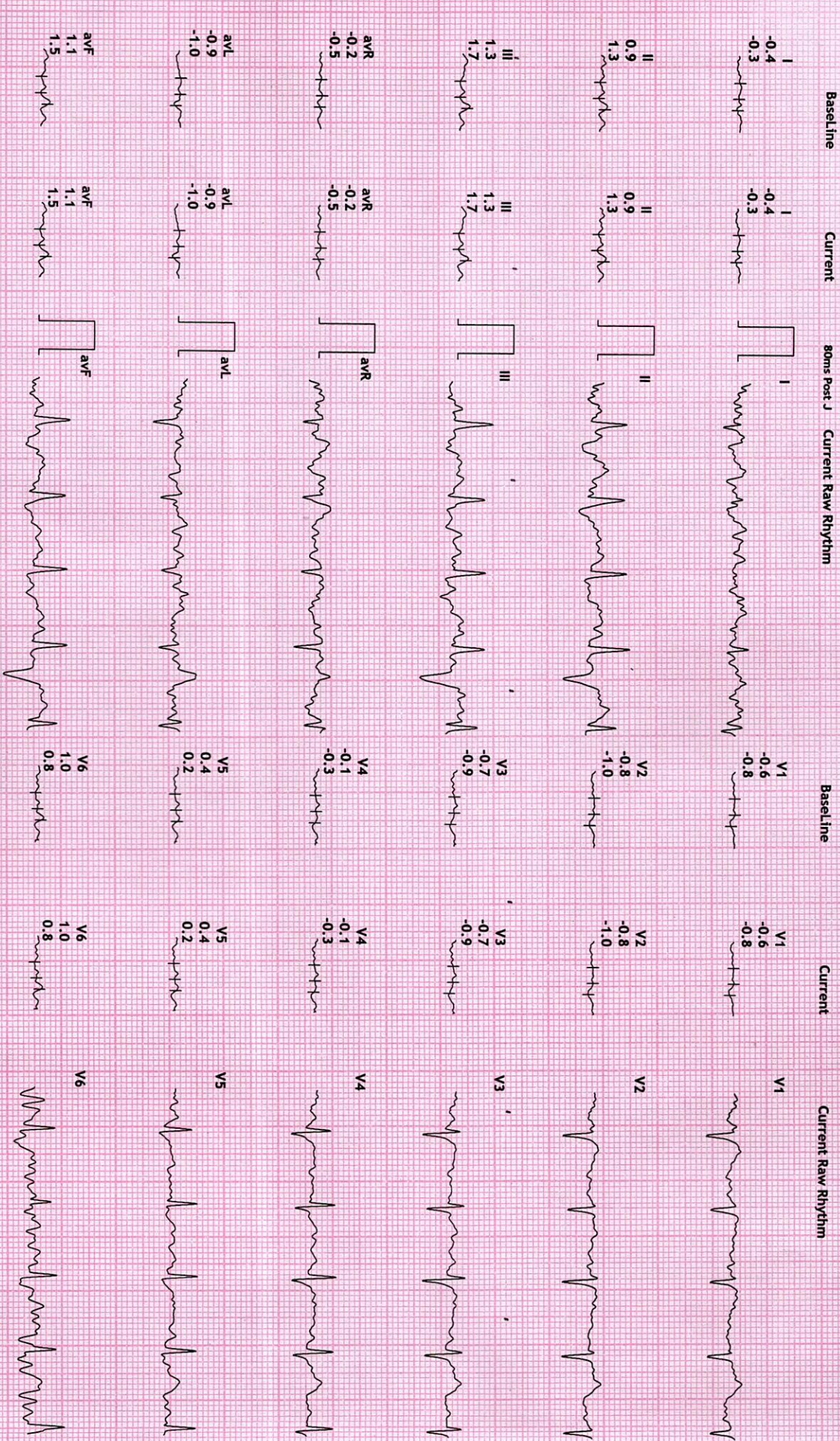

REDIUS DIAGNOSTICS

12 Lead + Comparison

4TH FLOOR, AQUA CORRIDOE, NEAR STAR BAZAR, ADAJAN- 395009, SURAT

6107//KIRAN K SINGH

26 Yrs/Female

59 Kg/159 Cms

Date: 12-Feb-2022 10:47:59 AM

HR: 108 bpm

MEFS: 1.0

BP: 112/68

MpHR:55% of 194

Speed: 0.0 kmph

Grade: 0.0%

RAW ECG

BRUCE

(1.0-100)Hz

Ex Time 00:59

BLC :On

Notch :On

HV

10.0 mm/mV

25 mm/Sec.



Baseline

Current

80ms Post J

Current Raw Rhythm

Baseline

Current

Current Raw Rhythm

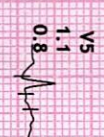
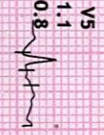
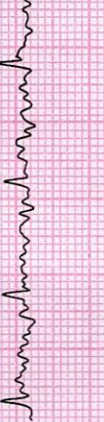
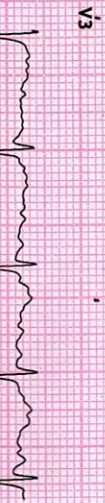
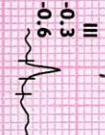
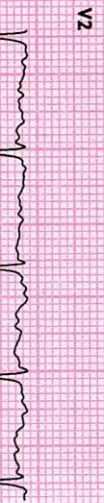
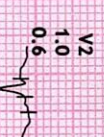
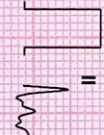
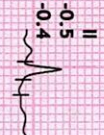
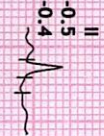
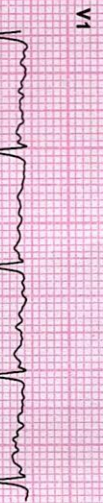
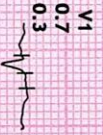
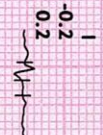

V1  
0.7  
0.3

V1  
0.7  
0.3

V2  
1.0  
0.6

V2  
1.0  
0.6

V3  
1.4  
1.1

V3  
1.4  
1.1

V4  
1.2  
0.9

V4  
1.2  
0.9

V5  
1.1  
0.8

V5  
1.1  
0.8

V6  
0.7  
0.4

V6  
0.7  
0.4



**REDIUS DIAGNOSTICS**

**12 Lead + Comparison**

**4TH FLOOR, AQUA CORRIDOE, NEAR STAR BAZAR, ADAJAN- 395009, SURAT**

6107/KIRAN K SINGH

MPHR:55% of 194

26 Yrs/Female

HR: 107 bpm

Speed: 0.0 kmph

59 Kg/159 Cms

METS: 1.0

Grade: 0.0%

Date: 12-Feb-2022 10:47:59 AM

BP: 112/68

Raw ECG BRUCE (1.0-100)Hz

Ex Time 00:00

10.0 mm/mV

25 mm/Sec.



Baseline Current 80ms Post J Current Raw Rhythm

Baseline Current

Current

Current Raw Rhythm

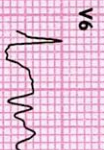
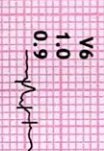
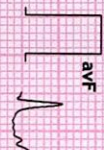
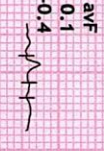
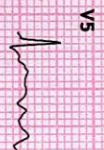
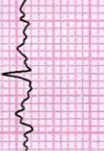
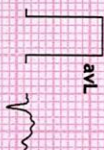
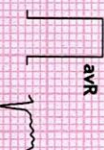
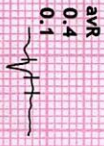
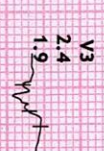
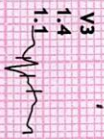
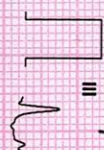
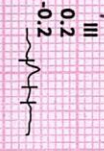
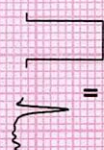
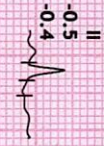
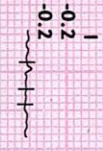
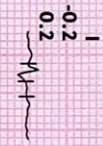

**REDIUS DIAGNOSTICS**

**4TH FLOOR, AQUA CORRIDOE, NEAR STAR BAZAR, ADAJAN- 395009, SURAT**

**12 Lead + Comparison**

6107/KIRAN K SINGH  
26 Yrs/Female  
59 Kg/159 Cms  
Date: 12-Feb-2022 10:47:59 AM

HR: 192 bpm  
METs: 4.6  
BP: 120/80

ADPHR:98% of 194  
Speed: 2.7 kmph  
Grade: 10.0%

Raw ECG  
BRUCE  
(1.0-100)Hz

EX Time 03:00  
BLC :On  
Notch :On

Stage 1 ( 03:00  
10.0 mm/mv  
25 mm/Sec.



Baseline Current 80ms Post J Current Raw Rhythm

Baseline Current

Current Raw Rhythm

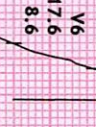
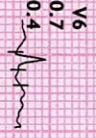
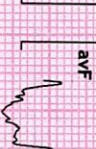
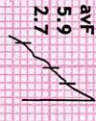
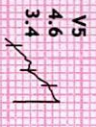
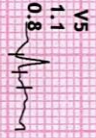
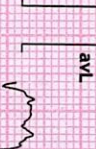
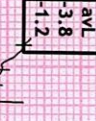
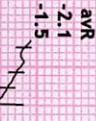
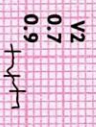
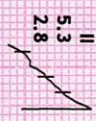
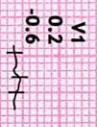
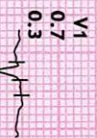
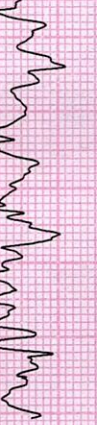
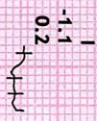

V1 0.7  
0.3

V1 0.2  
-0.6

V2 1.0  
0.6

V2 0.7  
0.9

V3 1.4  
1.1

V3 7.6  
4.9

V4 1.2  
0.9

V4 11.2  
6.6

V5 1.1  
0.8

V5 4.6  
3.4

V6 0.7  
0.4

V6 17.6  
8.6

aVL 0.1  
0.4

aVL -3.8  
-1.2

aVF -0.4  
-0.5

aVF 5.9  
2.7

REDIUS DIAGNOSTICS

12 Lead + Comparison

4TH FLOOR, AQUA CORRIDOE, NEAR STAR BAZAR, ADAJAN- 395009, SURAT

6107/KIRAN K SINGH

26 Yrs/Female

59 Kg/159 Cms

Date: 12-Feb-2022 10:47:59 AM

HR: 215 bpm

MPHR: 110% of 194

METS: 6.5

BP: 140/90

Raw ECG

BRUCE

(1.0-100)Hz

Ex Time 05:20

BLC :On

Notch :On

PeakEX

10.0 mm/mV

25 mm/Sec.



**REDIUS DIAGNOSTICS**

**4TH FLOOR, AQUA CORRIDOE, NEAR STAR BAZAR, ADAJAN- 395009, SURAT**

6107/KIRAN K SINGH  
26 Yrs/Female  
59 Kg/159 Cms  
Date: 12-Feb-2022 10:47:59 AM

HR: 182 bpm  
METs: 1.0  
BP: 140/90

MPPR: 93% of 194  
Speed: 0.0 kmph  
Grade: 0.0%

Raw ECG  
BRUCE  
(1.0-100)Hz

Ex Time 05:20  
BLC : 0n  
Notch : 0n

Recovery : ( 01  
10.0 mm/mV  
25 mm/Sec.



**12 Lead + Comparison**

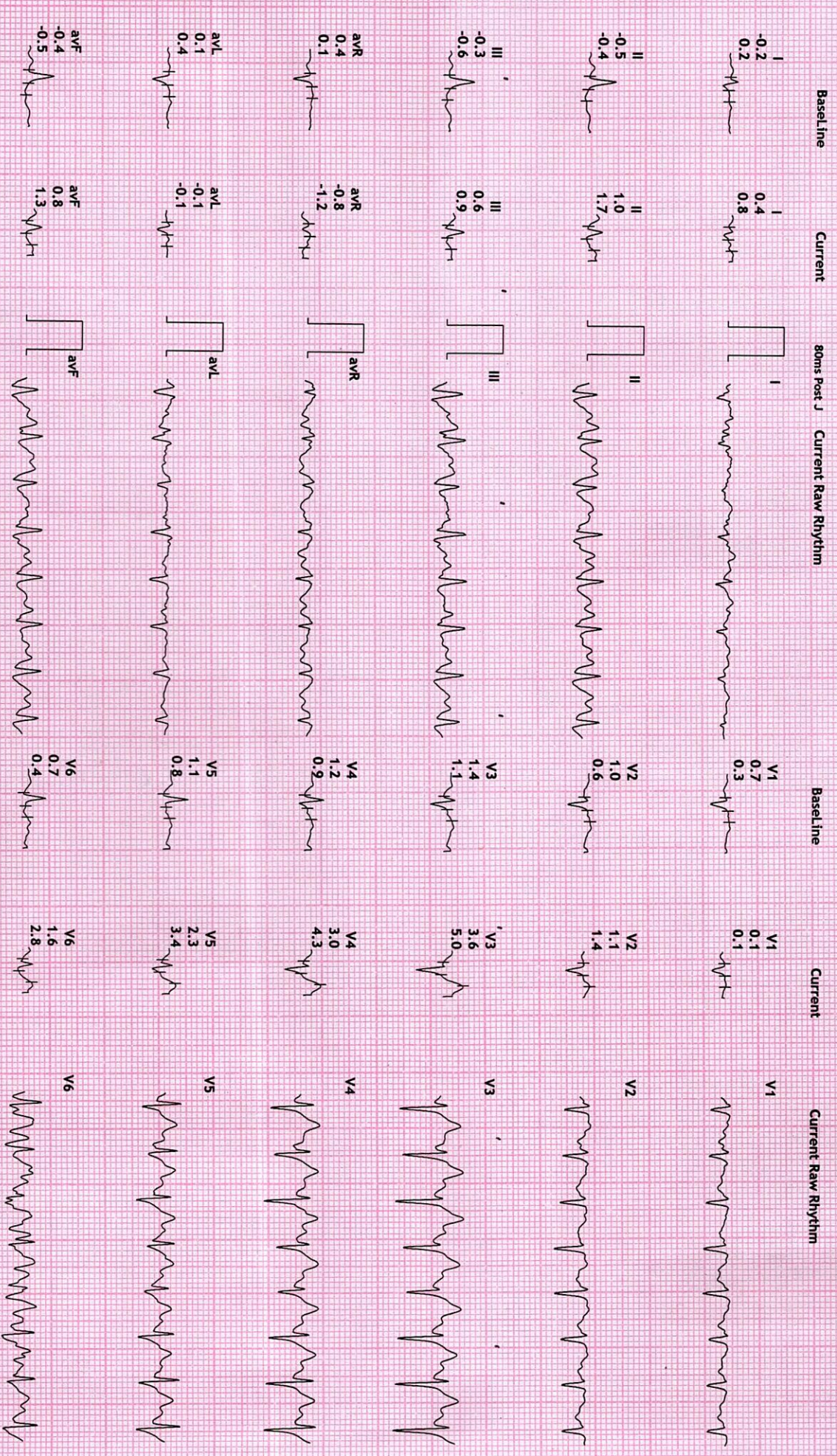

REDIUS DIAGNOSTICS

12 Lead + Comparison

4TH FLOOR, AQUA CORRIDOE, NEAR STAR BAZAR, ADAJAN - 395009, SURAT

6107/KIRAN K SINGH

26 Yrs/Female

59 Kg/159 Cms

Date: 12-Feb-2022 10:47:59 AM

HR: 155 bpm

METS: 1.0

BP: 130/90

MPHR: 79% of 194

Speed: 0.0 kmph

Grade: 0.0%

Raw ECG

BRUCE

(1.0-100)Hz

Ex Time 05:20

BLC :On

Notch :On

Recovery : ( 02

10.0 mm/mV

25 mm/Sec.

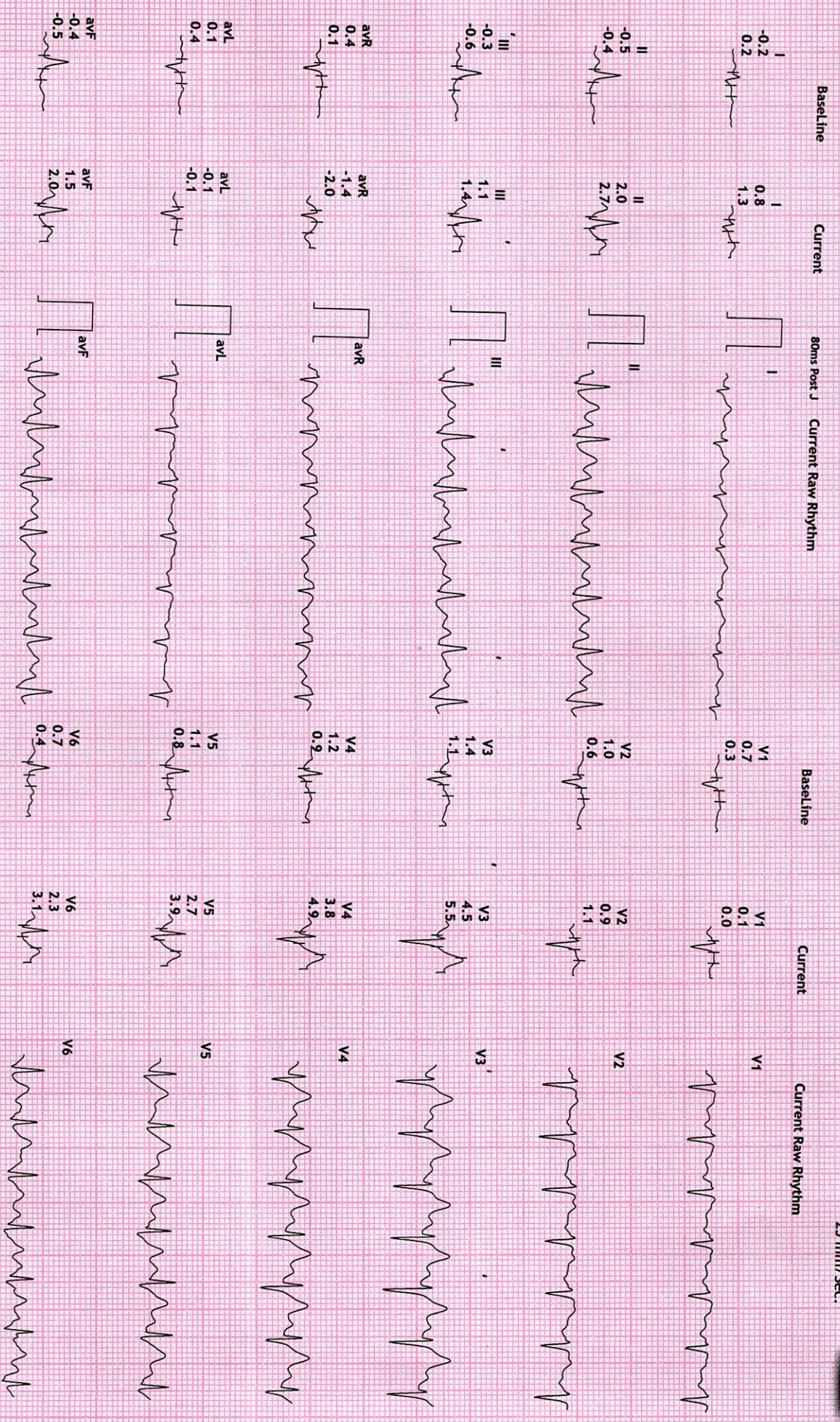

REDIUS DIAGNOSTICS

12 Lead + Comparison

4TH FLOOR, AQUA CORRIDOE, NEAR STAR BAZAR, ADAJAN- 395009, SURAT

6107/KIRAN K SINGH

26 Yrs/Female

59 Kg/159 Cms

Date: 12-Feb-2022 10:47:59 AM

HR: 147 bpm

METS: 1.0

BP: 120/80

MPHR:75% of 194

Speed: 0.0 kmph

Grade: 0.0%

Raw ECG

BRUCE

(1.0-100)Hz

Ex Time 05:20

BLC : On

Notch : On

Recovery : ( 03

10.0 mm/mV

25 mm/Sec.



Baseline

Current

80ms Post J

Current Raw Rhythm

Baseline

Current

Current Raw Rhythm

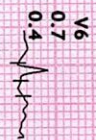
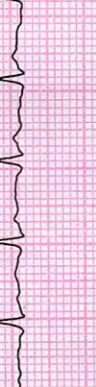
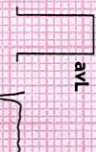
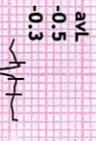
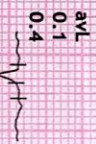
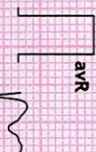
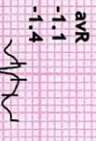
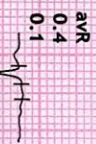
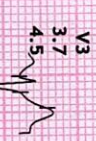
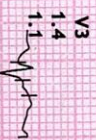
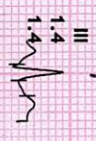
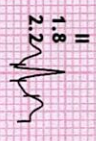
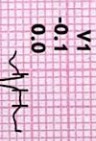
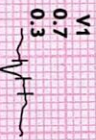
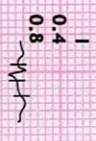
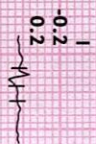

V1 0.7  
0.3

V2 1.0  
0.6

V3 1.4  
1.1

V4 1.2  
0.9

V5 1.1  
0.8

V6 0.7  
0.4

V1 -0.1  
0.0

V2 0.5  
0.9

V3 3.7  
4.5

V4 3.1  
3.9

V5 2.3  
3.0

V6 2.0  
2.4

V1

V2

V3

V4

V5

V6

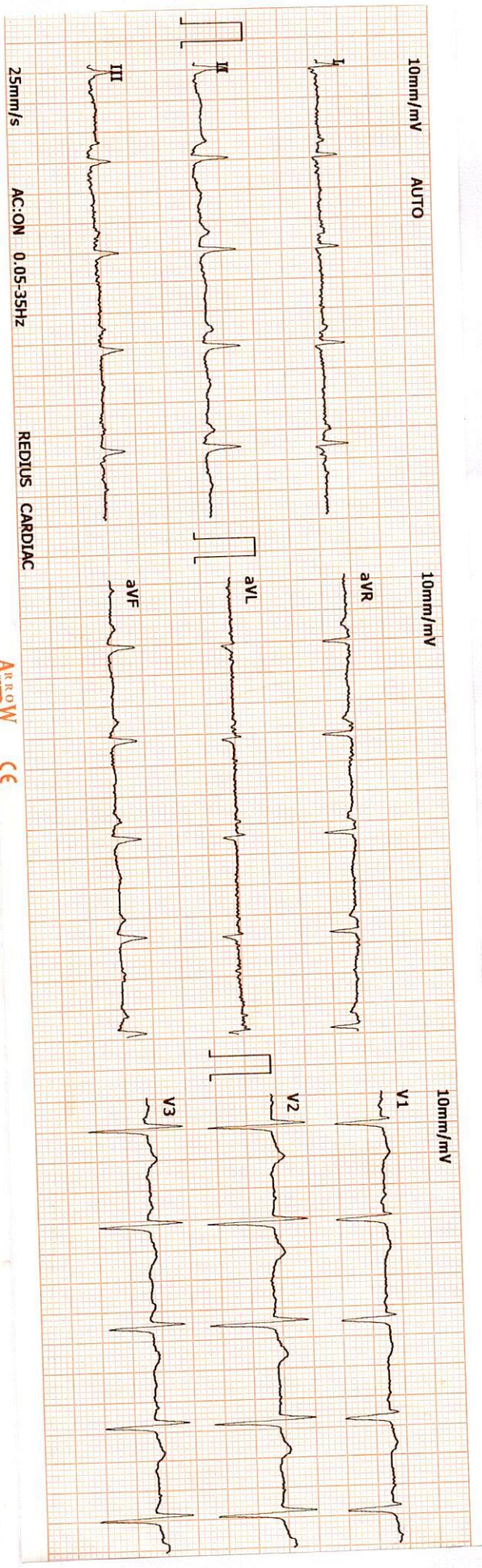

2022-2-12 10:34:08 ID: 00000431

ID Card: \_\_\_\_\_  
 Name: KRAN BEN K Gender: Female  
 Age: 26 Height(cm): 159  
 Weight(Kg): 59 BP(mmHg): /

HR..... bpm 95  
 P-R..... ms 116  
 Q-R-S..... ms 93  
 QT/QTc..... ms 323/406  
 P/QRS/T AXES..... deg 54/63/54  
 RV5/SV1..... mV 0.79/0.70  
 RV5+SV1..... mV 1.49

\*The result must be confirmed by doctor!  
 Report Confirmed by DR ADITI PATEL

**DR. ADITI PATEL**  
 M.B.B.S., D. CARDIAC (MUM)  
 GENERAL CARDIOLOGIST  
 REG. NO. G-42901

**Revival Diagnostic**  
 401, Aqua Corridor,  
 B/S. Star Bazar, Surat-395009  
 MO. 91062-28601

# REVIVAL DIAGNOSTICS



Name : KIRAN K SINGH  
Age/Sex : 26 Yrs. Female  
UHID : 15451  
Ref. By Dr : MEDI WHEEL

Date : 12-Feb-2022  
Rec No : 9546

## ECG

Test	Observed Value	Biological Reference Interval
------	----------------	-------------------------------

ECG

1. The rhythm is sinus.
2. Heart rate is 95 beats per minute.
3. Normal P,QRS,T wave axis.
4. Normal PR,QRS,Q.T. Duration.
5. No pathological q wave or ST-T changes seen.
6. No evidence of chamber hypertrophy or enlargement seen.

IMPRESSION : ECG WITHIN NORMAL LIMITS .

REVIVAL  
DIAGNOSTICS

  
DR. ADITI PATEL  
M.B.B.S., D. CARDIOL  
CLINICAL CARDIOLOGIST  
REG.NO.G-42901

**Revival Diagnostic**  
401, Aqua Corridor,  
B/s. Star Bazar, Surat-395009.  
Mo. 91062-28601

Laboratory Test Result are Subject to technical limitation and should be clinically correlate for final diagnosis





NAME	KIRAN SINGH	DATE	12-Feb-22
REFERRED BY	MEDI WHEEL	AGE / SEX	26 YRS / F

Thanks for the reference

## USG ABDOMEN AND PELVIS

**LIVER:** is normal in size and shows homogenous echotexture.

No evidence of intrahepatic biliary radicles dilatation / focal space occupying lesion.

The portal vein and common bile duct shows normal caliber.

**GALL BLADDER:** is distended and shows smooth walls. Wall thickness is normal.

No evidence of sludge / calculus. No evidence of pericholecystic collection.

**SPLEEN:** Is normal in size and shows normal echo pattern.

**PANCREAS:** shows normal echo anatomy and its relationship with splenic vein is normal.

**KIDNEYS:** Both the kidneys are normal in size, shape and location and show normal cortico-medullary differentiation.

**Right kidney** measures- 9.5 X 4.2 cms.

**Left kidney** measures- 9.1 X 4.3 cms.

No evidence of hydronephrosis or calculus.

**URINARY BLADDER:** is distended with smooth walls.

No evidence of diverticulum or calculus.

**UTERUS:** is retroverted and shows normal endometrial echo reflectivity.

**OVARY:** Both ovaries are normal in size and appear normal.

No evidence of ascites or pleural effusion.

Fluid and gas filled bowel loops with normal wall thickness and peristalsis noted.

## **IMPRESSION:**

**No significant abdominal pathology noted...**

**Dr. Chirag K. Patel**  
MBBS-DMPD  
Reg. No. G-23509  
**DR. CHIRAG K. PATEL**  
Revival Diagnostics  
4th Floor, Aqua Corridor,  
Nr. Star Bazar, Hazira Main Road,  
Adajan, Surat-395009.  
Mo. 97266 726683

Laboratory Test Result are Subject to technical limitation and should be clinically correlate for final diagnosis

4th Floor, Aqua Corridor, Hazira Road, Adajan Paal, Surat-395009.

0261 2747788

revivaldiagnostics.surat@gmail.com

www.revivaldiagnostics.com

This medical report is not intended for medico-legal purposes.