

CONCLUSION OF HEALTH CHECKUP

ECU Number	: 1924	MR Number	: 23200864	Patient Name	: PRADHAN BALRAM
Age	: 37	Sex	: Male	Height	: 173
Weight	: 79	Ideal Weight	: 69	BMI	: 26.40
Date	: 20/02/2023				

Dr. Manish Mittal

Internal Medicine

Note : General Physical Examination & routine Investigations included in the Health Checkup have certain limitations and may not be able to detect all the latent and asymptomatic diseases.

ECU Number : 1924 MR Number : 23200864 Patient Name : PRADHAN BALRAM
Age : 37 Sex : Male Height : 173
Weight : 79 Ideal Weight : 69 BMI : 26.40
Date : 20/02/2023

Past H/O : NO P/H/O ANY MAJOR ILLNESS.

Present H/O : C/O PAIN IN LEFT UPPER ABDOMEN.

Family H/O : NO F/H/O ANY MAJOR ILLNESS.

Habits : NO HABITS.

Gen.Exam. : G.C. GOOD

B.P : 110/70 mm Hg

Pulse : 80/MIN REG.

Others : SPO2 : 98 %

C.V.S : NAD

R.S. : NAD

Abdomen : NP

Spleen : NP

Skin : NAD

C.N.S : NAD

Advice :

ECU Number : 1924
Age : 37
Weight : 79
Date : 20/02/2023

MR Number : 23200864
Sex : Male
Ideal Weight : 69

Patient Name: PRADHAN BALRAM
Height : 173
BMI : 26.40

Ophthalmic Check Up :

Right

Left

Ext Exam

NORMAL

Vision Without Glasses

6/6 - 0.50 D SPH

6/6 - 0.25 CYL ! 180

Vision With Glasses

N.6

N.6

Final Correction

-

-

Fundus

NORMAL

Colour Vision

NORMAL

Advice

NIL

Orthopaedic Check Up :

Ortho Consultation

Ortho Advice

ENT Check Up :

Ear

NORMAL

Nose

NORMAL

Throat

NORMAL

Hearing Test

NORMAL

ENT Advice

NORMAL

General Surgery Check Up :

General Surgery

Abdominal Lump

Hernia

External Genitals

PVR

Proctoscopy

Any Other

Surgical Advice



Patient Name : Mr. PRADHAN BALRAM Type : OPD
 Gender / Age : Male / 37 Years 10 Months 9 Days Request No. : 108025
 MR No / Bill No. : 23200864 / 231067427 Request Date : 20/02/2023 09:05 AM
 Consultant : Dr. Manish Mittal Collection Date : 20/02/2023 09:08 AM
 Location : OPD Approval Date : 20/02/2023 01:41 PM

CBC + ESR

Test	Result	Units	Biological Ref. Range
Haemoglobin.			
Haemoglobin	14.7	gm/dL	13 - 17
Red Blood Cell Count (T-RBC)	4.78	mill/cmm	4.5 - 5.5
Hematocrit (HCT)	40.7	%	40 - 50
Mean Corpuscular Volume (MCV)	85.1	fl	83 - 101
Mean Corpuscular Haemoglobin (MCH)	30.8	pg	27 - 32
MCH Concentration (MCHC)	36.1	%	31.5 - 34.5
Red Cell Distribution Width (RDW-CV)	12.0	%	11.6 - 14
Red Cell Distribution Width (RDW-SD)	37.8	fl	39 - 46
Total Leucocyte Count (TLC)			
Total Leucocyte Count (TLC)	5.71	thou/cmm	4 - 10
Differential Leucocyte Count			
Polymorphs	60	%	40 - 80
Lymphocytes	31	%	20 - 40
Eosinophils	3	%	1 - 6
Monocytes	6	%	2 - 10
Basophils	0	%	0 - 2
Polymorphs (Abs. Value)	3.44	thou/cmm	2 - 7
Lymphocytes (Abs. Value)	1.82	thou/cmm	1 - 3
Eosinophils (Abs. Value)	0.13	thou/cmm	0.2 - 0.5
Monocytes (Abs. Value)	0.28	thou/cmm	0.2 - 1
Basophils (Abs. Value)	0.04	thou/cmm	0.02 - 0.1
Immature Granulocytes	0.4	%	1 - 3 : Borderline > 3 : Significant
Platelet Count			
Platelet Count	225	thou/cmm	150 - 410
Smear evaluation	Adequate		
ESR	8	mm/1 hr	0 - 10

Test Results are dependent on a number of variables, & technical limitations. Hence, it is advised to correlate with clinical findings and other related investigations before any firm opinion is made. Recheck / retest may be requested.

365 Days / 24 Hours Laboratory Services

Home Collection Facility Available
(Mon To Sat 8:00 am to 5:00 pm)



BHAILAL AMIN
GENERAL HOSPITAL

📍 Bhailal Amin Marg, Gorwa, Vadodara, Gujarat 390003.

🌐 www.baghospital.com | 📞 0265-677 6222, 255 6222 | Follow us : 📱

DEPARTMENT OF LABORATORY MEDICINE

Patient Name	: Mr. PRADHAN BALRAM	Type	: OPD
Gender / Age	: Male / 37 Years 10 Months 9 Days	Request No.	: 108025
MR No / Bill No.	: 23200864 / 231067427	Request Date	: 20/02/2023 09:05 AM
Consultant	: Dr. Manish Mittal	Collection Date	: 20/02/2023 09:08 AM
Location	: OPD	Approval Date	: 20/02/2023 01:41 PM

CBC + ESR

Immature Granulocyte (IG) count is a useful early marker of infection or inflammation, even when other markers are normal. It is an early and rapid discrimination of bacterial from viral infections. It is also increased in patients on steroid therapy / chemotherapy or haematological malignancy. High IG is always pathological; except in pregnancy and neonates of < 7 days.
Method : HB by Non-Cyanide Hemoglobin analysis method. HCT by RBC pulse height detection method. RBC, TLC & PLC are by Particle Count by Electrical Impedance in Cell Counter. Optical Platelets by Fluorescent + Laser Technology. MCV, MCH, MCHC, RDW (CV & SD) are calculated parameter. DLC by Flowcytometry method using semi-conductor Laser+Smear verification. ESR on Ves metic 20, comparable to Westergrens method and in accordance to ICSH reference method.

---- End of Report ----

Dr. Sejal Odedra
M.D.Pathology

Test Results are dependent on a number of variables & technical limitations. Hence, it is advised to correlate with clinical findings and other related investigations before any firm opinion is made. Recheck / retest may be requested.

365 Days / 24 Hours Laboratory Services

Home Collection Facility Available
(Mon To Sat 8:00 am to 5:00 pm)

📍 Bhailal Amin Marg, Gorwa, Vadodara, Gujarat 390003.

🌐 www.baghospital.com | 📞 0265-677 6222, 255 6222



BHAILAL AMIN
GENERAL HOSPITAL

DEPARTMENT OF LABORATORY MEDICINE

Patient Name : Mr. PRADHAN BALRAM
Gender / Age : Male / 37 Years 10 Months 9 Days
MR No / Bill No. : 23200864 / 231067427
Consultant : Dr. Manish Mittal
Location : OPD

Type : OPD
Request No. : 108025
Request Date : 20/02/2023 09:05 AM
Collection Date : 20/02/2023 09:08 AM
Approval Date : 20/02/2023 01:40 PM

Haematology

<u>Test</u>	<u>Result</u>	<u>Units</u>	<u>Biological Ref. Range</u>
<i>Blood Group</i>			
ABO system	A		
Rh system.	Positive		

By Gel Technology / Tube Agglutination Method

Note :

- This blood group has been done with new sensitive Gel Technology using both Forward and Reverse Grouping Card with Autocontrol.
- This method check`s group both on Red blood cells and in Serum for "ABO" group.

--- End of Report ---

Dr. Sejal Odedra
M.D.Pathology

Test Results are dependent on a number of variables & technical limitations. Hence, it is advised to correlate with clinical findings and other related investigations before any firm opinion is made. Recheck / retest may be requested.

365 Days / 24 Hours Laboratory Services

Home Collection Facility Available
(Mon To Sat 8:00 am to 5:00 pm)



BHAILAL AMIN
GENERAL HOSPITAL

Bhaival Amin Marg, Gorwa, Vadodara, Gujarat 390003.

www.baghospital.com | 0265-677 6222, 255 6222 | Follow us : f @

DEPARTMENT OF LABORATORY MEDICINE

Patient Name : Mr. PRADHAN BALRAM
Gender / Age : Male / 37 Years 10 Months 9 Days
MR No / Bill No. : 23200864 / 231067427
Consultant : Dr. Manish Mittal
Location : OPD

Type : OPD
Request No. : 108025
Request Date : 20/02/2023 09:05 AM
Collection Date : 20/02/2023 09:08 AM
Approval Date : 20/02/2023 01:05 PM

Fasting Plasma Glucose

Test	Result	Units	Biological Ref. Range
<i>Fasting Plasma Glucose</i>			
Fasting Plasma Glucose	86	mg/dL	70 - 110

---- End of Report ----

Dr. Sejal Odedra
M.D.Pathology

Test Results are dependent on a number of variables & technical limitations. Hence, it is advised to correlate with clinical findings and other related investigations before any firm opinion is made. Recheck / retest may be requested.



Patient Name : Mr. PRADHAN BALRAM Type : OPD
 Gender / Age : Male / 37 Years 10 Months 9 Days Request No. : 108025
 MR No / Bill No. : 23200864 / 231067427 Request Date : 20/02/2023 09:05 AM
 Consultant : Dr. Manish Mittal Collection Date : 20/02/2023 09:08 AM
 Location : OPD Approval Date : 20/02/2023 01:04 PM

HbA1c (Glycosylated Hb)

Test	Result	Units	Biological Ref. Range
HbA1c (Glycosylated Hb)			
Glycosylated Hemoglobin (HbA1c)	5.2	%	
estimated Average Glucose (e AG) *	102.54	mg/dL	

(Method:

By Automated HPLC analyser on D-10 Biorad. NGSP Certified, US-FDA approved, Traceable to IFCC reference method.

* Calculated valued for past 60 days, derived from HbA1c %, based on formula recommended by the A1c - Derived Average Glucose study from ADA and EASD funded The ADAG trial.

Guidelines for Interpretation:

Indicated Glycemic control of previous 2-3 months

HbA1c%	e AG (mg/dl)	Glycemic control
> 8	> 183	Action suggested...High risk of developing long-term complications. Action suggested, depends on individual patient circumstances
7 - 8	154 - 183	Good
< 7	< 154	Goal...Some danger of hypoglycemic reaction in type I Diabetics. Some Glucose intolerant individuals and Sub-Clinical diabetics may demonstrate (elevated) HbA1c in this area.
6 - 7	126 - 154	Near Normal
< 6	< 126	Nondiabetic level)

--- End of Report ---

Dr. Sejal Odedra
M.D.Pathology

365 Days / 24 Hours Laboratory Services

Home Collection Facility Available
(Mon To Sat 8:00 am to 5:00 pm)

Bhailal Amin Marg, Gorwa, Vadodara, Gujarat 390003.

www.baghospital.com | 0265-677 6222, 255 6222



BHAILAL AMIN
GENERAL HOSPITAL

DEPARTMENT OF LABORATORY MEDICINE

Patient Name : Mr. PRADHAN BALRAM
Gender / Age : Male / 37 Years 10 Months 9 Days
MR No / Bill No. : 23200864 / 231067427
Consultant : Dr. Manish Mittal
Location : OPD

Type : OPD
Request No. : 108025
Request Date : 20/02/2023 09:05 AM
Collection Date : 20/02/2023 09:08 AM
Approval Date : 20/02/2023 01:04 PM

Renal Function Test (RFT)

Test	Result	Units	Biological Ref. Range
Urea (By Urease Kinetic method on RXL Dade Dimension)	11	mg/dL	10 - 45
Creatinine (By Modified Kinetic Jaffe Technique)	0.79	mg/dL	0.9 - 1.3
Estimate Glomerular Filtration rate (Ref. range : > 60 ml/min for adults between age group of 18 to 70 yrs. EGFR Calculated by IDMS Traceable MDRD Study equation. Reporting of eGFR can help facilitate early detection of CKD. By Modified Kinetic Jaffe Technique)	More than 60		
Uric acid (By Uricase / Catalase method on RXL Siemens)	5.6	mg/dL	3.4 - 7.2

---- End of Report ----

Dr. Sejal Odedra
M.D.Pathology

Test Results are dependent on a number of variables & technical limitations. Hence, it is advised to correlate with clinical findings and other related investigations before any firm opinion is made. Recheck / retest may be requested.



Patient Name : Mr. PRADHAN BALRAM
 Gender / Age : Male / 37 Years 10 Months 9 Days
 MR No / Bill No. : 23200864 / 231067427
 Consultant : Dr. Manish Mittal
 Location : OPD

Type : OPD
 Request No. : 108025
 Request Date : 20/02/2023 09:05 AM
 Collection Date : 20/02/2023 09:08 AM
 Approval Date : 20/02/2023 01:04 PM

Complete Lipid Profile

Test	Result	Units	Biological Ref. Range
Complete Lipid Profile			
Appearance	Clear		
Triglycerides (By Lipase / Glycerol dehydrogenase on RXL Dade Dimension < 150 Normal 150-199 Borderline High 200-499 High > 499 Very High)	171	mg/dL	1 - 150
Total Cholesterol (By enzymatic colorimetric method on RXL Dade Dimension <200 mg/dL - Desirable 200-239 mg/dL - Borderline High > 239 mg/dL - High)	192	mg/dL	1 - 200
HDL Cholesterol (By Direct homogenous technique, modified enzymatic non-immunological method on RXL Dade Dimension < 40 Low > 60 High)	44	mg/dL	40 - 60
Non HDL Cholesterol (calculated) (Non- HDL Cholesterol < 130 Desirable 139-159 Borderline High 160-189 High > 191 Very High)	148	mg/dL	1 - 130
LDL Cholesterol (By Direct homogenous technique, modified enzymatic non-immunological method on RXL Dade Dimension < 100 Optimal 100-129 Near / above optimal 130-159 Borderline High 160-189 High > 189 Very High)	120	mg/dL	1 - 100
VLDL Cholesterol (calculated)	34.2	mg/dL	12 - 30
LDL Ch. / HDL Ch. Ratio	2.73		2.1 - 3.5
T. Ch./HDL Ch. Ratio (Recent NECP / ATP III Guidelines / Classification (mg/dl) :)	4.36		3.5 - 5

---- End of Report ----

Dr. Sejal Odedra
M.D.Pathology



Patient Name : Mr. PRADHAN BALRAM
 Gender / Age : Male / 37 Years 10 Months 9 Days
 MR No / Bill No. : 23200864 / 231067427
 Consultant : Dr. Manish Mittal
 Location : OPD

Type : OPD
 Request No. : 108025
 Request Date : 20/02/2023 09:05 AM
 Collection Date : 20/02/2023 09:08 AM
 Approval Date : 20/02/2023 01:40 PM

Liver Function Test (LFT)

Test	Result	Units	Biological Ref. Range
Bilirubin			
Bilirubin - Total	0.48	mg/dL	0 - 1
Bilirubin - Direct	0.10	mg/dL	0 - 0.3
Bilirubin - Indirect	0.38	mg/dL	0 - 0.7
<i>(By Diazotized sulfanilic acid on RXL Dade Dimension.)</i>			
Aspartate Aminotransferase (SGOT/AST)	43	U/L	15 - 40
<i>(By IFCC UV kinetic method on RXL Dade Dimension.)</i>			
Alanine Aminotransferase (SGPT/ALT)	69	U/L	16 - 63
<i>(By IFCC UV kinetic method on RXL Dade Dimension.)</i>			
Alkaline Phosphatase	88	U/L	53 - 128
<i>(BY PNPP AMP method on RXL Dade Dimension.)</i>			
Gamma Glutamyl Transferase (GGT)	51	U/L	15 - 85
<i>(By IFCC method on RXL Dade Dimension.)</i>			
Total Protein			
Total Proteins	7.47	gm/dL	6.4 - 8.2
Albumin	3.69	gm/dL	3.4 - 5
Globulin	3.78	gm/dL	3 - 3.2
A : G Ratio	0.98		1.1 - 1.6
<i>(By Biuret endpoint and Bromocresol purple method on RXL Dade Dimesion.)</i>			

---- End of Report ----

Dr. Sejal Odedra
M.D.Pathology



Patient Name : Mr. PRADHAN BALRAM
 Gender / Age : Male / 37 Years 10 Months 9 Days
 MR No / Bill No. : 23200864 / 231067427
 Consultant : Dr. Manish Mittal
 Location : OPD

Type : OPD
 Request No. : 108025
 Request Date : 20/02/2023 09:05 AM
 Collection Date : 20/02/2023 09:08 AM
 Approval Date : 20/02/2023 01:04 PM

Thyroid Hormone Study

Test	Result	Units	Biological Ref. Range
------	--------	-------	-----------------------

Triiodothyronine (T3)

1.12

ng/ml

(Done by 4th generation electrochemiluminescence based method on automated immunoassay / Cobas e 411.)

Reference interval (ng/ml)

1 - 3 days : 0.1 - 7.4
 1-11 months : 0.1 - 2.45
 1-5 years : 0.1 - 2.7
 6-10 years : 0.9 - 2.4
 11-15 years : 0.8 - 2.1
 16-20 years : 0.8 - 2.1
 Adults (20 - 50 years) : 0.7 - 2.0
 Adults (> 50 years) : 0.4 - 1.8
 Pregnancy (in last 5 months) : 1.2 - 2.5

(Reference : Tietz - Clinical guide to laboratory test, 4th edition))

Thyroxine (T4)

9.40

mcg/dL

(Done by 4th generation electrochemiluminescence based method on automated immunoassay / Cobas e 411.)

Reference interval (mcg/dL)

1 - 3 days : 11.8 - 22.6
 1 - 2 weeks : 9.8 - 16.6
 1 - 4 months : 7.2 - 14.4
 4 - 12 months : 7.8 - 16.5
 1-5 years : 7.3 - 15.0
 5 - 10 years : 6.4 - 13.3
 10 - 20 years : 5.6 - 11.7
 Adults / male : 4.6 - 10.5
 Adults / female : 5.5 - 11.0
 Adults (> 60 years) : 5.0 - 10.7

(Reference : Tietz - Clinical guide to laboratory test, 4th edition))

Thyroid Stimulating Hormone (US-TSH)

4.40

microIU/ml

(Done by 4th generation electrochemiluminescence based method on automated immunoassay / Cobas e 411.)

Reference interval (microIU/ml)

Infants (1-4 days) : 1.0 - 39
 2-20 weeks : 1.7 - 9.1
 5 months - 20 years : 0.7 - 6.4
 Adults (21 - 54 years) : 0.4 - 4.2
 Adults (> 55 years) : 0.5 - 8.9
 Pregnancy :
 1st trimester : 0.3 - 4.5
 2nd trimester : 0.5 - 4.6
 3rd trimester : 0.8 - 5.2

(Reference : Tietz - Clinical guide to laboratory test, 4th edition))

Test Results are dependent on a number of variables & technical limitations. Hence, it is advised to correlate with clinical findings and other related investigations before any firm opinion is made. Recheck / retest may be requested.

---- End of Report ----

Dr. Sejal Odedra
M.D.Pathology



Patient Name : Mr. PRADHAN BALRAM Type : OPD
 Gender / Age : Male / 37 Years 10 Months 9 Days Request No. : 108025
 MR No / Bill No. : 23200864 / 231067427 Request Date : 20/02/2023 09:05 AM
 Consultant : Dr. Manish Mittal Collection Date : 20/02/2023 09:08 AM
 Location : OPD Approval Date : 20/02/2023 01:04 PM

Urine routine analysis (Auto)

Test	Result	Units	Biological Ref. Range
Physical Examination			
Quantity	30	mL	
Colour	Pale Yellow		
Appearance	Clear		
Chemical Examination (By Reagent strip method)			
pH	6.0		
Specific Gravity	1.010		
Protein	Negative	gm/dL	0 - 5
Glucose	Negative	mg/dL	0 - 5
Ketones	Negative		0 - 5
Bilirubin	Negative		Negative
Urobilinogen	Negative		Negative (upto 1)
Blood	Negative		Negative
Leucocytes	Negative		Negative
Nitrite	Negative		Negative
Microscopic Examination (by Microscopy after Centrifugation at 2000 rpm for 10 min or on fully automated Sysmex urine sedimentation analyzer UF4000)			
Red Blood Cells	0 - 1	/hpf	0 - 2
Leucocytes	0 - 1	/hpf	0 - 5
Epithelial Cells	0 - 1	/hpf	0 - 5
Casts	Nil	/lpf	Nil
Crystals	Nil	/hpf	Nil
Mucus	Absent	/hpf	Absent
Organism	Absent		

---- End of Report ----

Dr. Sejal Odedra
M.D.Pathology



BHAILAL AMIN
GENERAL HOSPITAL

📍 Bhailal Amin Marg, Gorwa, Vadodara, Gujarat 390003.

🌐 www.baghospital.com | ☎ 0265-677 6222, 255 6222 | Follow us : 📱

DEPARTMENT OF DIAGNOSTIC RADIOLOGY

Patient No. : 23200864 Report Date : 20/02/2023
Request No. : 190053854 20/02/2023 9.05 AM
Patient Name : Mr. PRADHAN BALRAM
Gender / Age : Male / 37 Years 10 Months 9 Days

ADVANCED DIGITAL SOLUTIONS

- Computer Radiography
- Ultra Sensitive Colour Doppler
- Ultra High Resolution Sonography
- Multi-Detector CT Scan
- Mammography
- Interventional Radiology
- Digital Subtraction Angiography
- Foetal Echocardiography
- Echocardiography

X-Ray Chest AP

Both lung fields are clear.
Both costophrenic sinuses appear clear.
Heart size is normal.
Hilar shadows show no obvious abnormality.
Aorta is normal.

• ULTRA SONOGRAPHY CANNOT DETECT ALL ABNORMALITIES
• NOT VALID FOR MEDICO-LEGAL PURPOSES
• CLINICAL CORRELATION RECOMMENDED

Dr. Priyanka Patel, MD
Consultant Radiologist



Patient No. : 23200864 Report Date : 20/02/2023
Request No. : 190053898 20/02/2023 9.05 AM
Patient Name : Mr. PRADHAN BALRAM
Gender / Age : Male / 37 Years 10 Months 9 Days

Echo Color Doppler

MITRAL VALVE : NORMAL
AORTIC VALVE : TRILEAFLET, NORMAL
TRICUSPID VALVE : NORMAL, NO TR,
PULMONARY VALVE : NORMAL
LEFT ATRIUM : NORMAL
AORTA : NORMAL
LEFT VENTRICLE : NORMAL, NO REGIONAL WALL MOTION ABNORMALITY,
LVEF=55%
RIGHT ATRIUM : NORMAL
RIGHT VENTRICLE : NORMAL
I.V.S. : INTACT
I.A.S. : INTACT
PULMONARY ARTERY : NORMAL
PERICARDIUM : NORMAL
COLOUR/DOPPLER FLOW MAPPING : NO LV diastolic dysfunction
NO AR, MR, TR, NO PAH

FINAL CONCLUSION:

1. ALL CARDIAC CHAMBERS ARE NORMAL IN DIMENSIONS
2. NO REGIONAL WALL MOTION ABNORMALITY AT REST
3. NORMAL LV SYSTOLIC FUNCTION, LVEF=55 %
4. NORMAL VALVES
5. NO LV DIASTOLIC DYSFUNCTION
6. NO AR, MR, TR, NO PULMONARY HYPERTENSION
7. NO PERICARDIAL EFFUSION, CLOT VEGETATION.

Dr. KILLOL KANERIA MD, DM
Consultant Cardiologist

Name Pradhan balram
 Patient ID 23200864

20.02.2023 09:32:48
 Standard 12-Lead

Date of birth Undefined
 Gender Undefined
 Height Undefined
 Weight Undefined
 Ethnicity Unknown
 Pacemaker Unknown

Visit ID
 Room
 Medication
 Order ID
 Ord. prov.
 Ord. prot.

HR 70 bpm
 RR 862 ms
 P 77 ms
 PR 110 ms
 QRS 94 ms
 QT 379 ms
 QTcB 408 ms

Indication
 Remark

Abnormal

Sinus rhythm
 Normal electrical axis
 QRS(T) contour abnormality
 consistent with old inferior myocardial infarction
 Abnormal ECG
 Unconfirmed report

PP wave

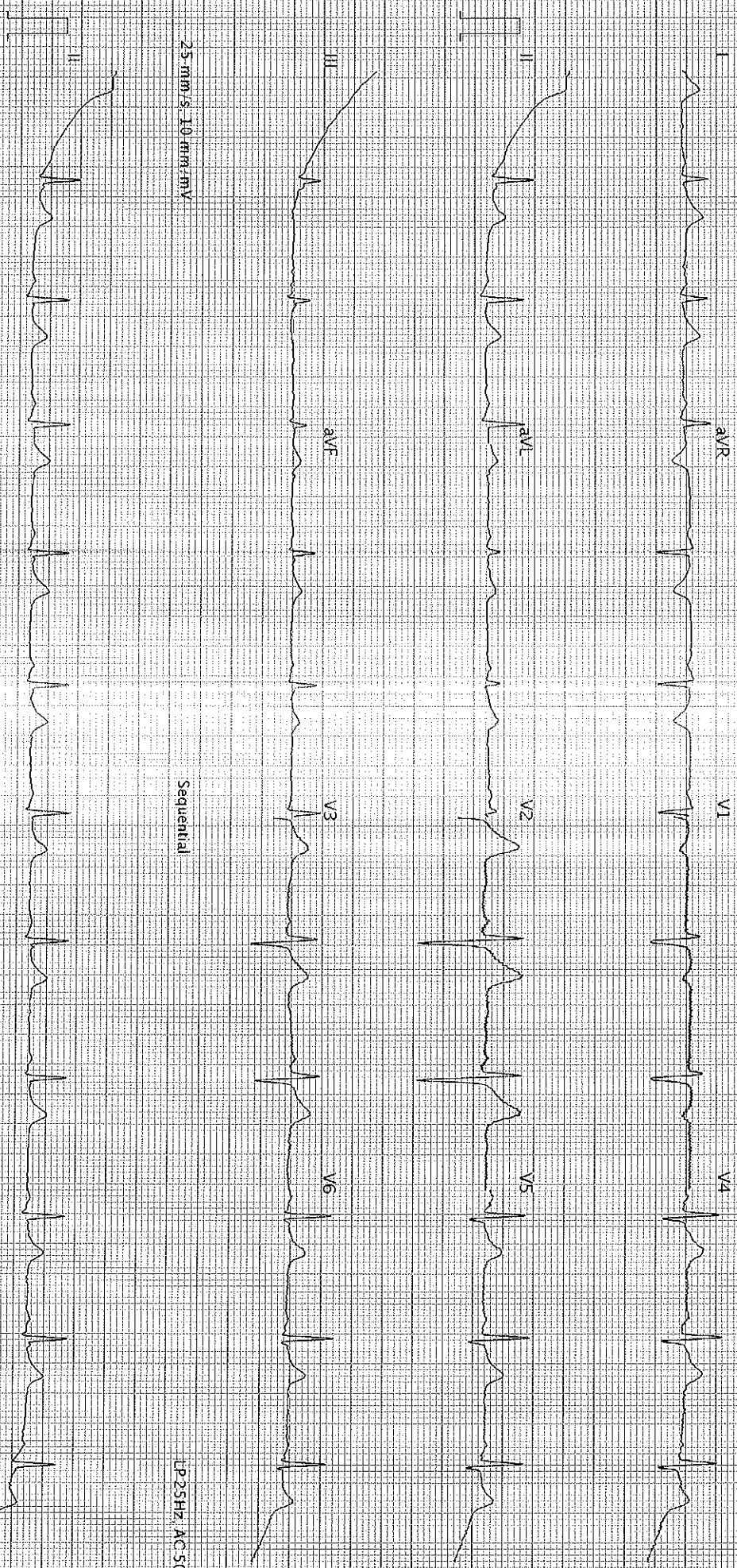

25 mm/s, 10 mm/mV

Sequential

LP 25HZ, AC 50HZ

25 mm/s, 10 mm/mV

LP 25HZ, AC 50HZ

AT-102-G2.1.2.0 (1080-011030)

Printed on 20.02.2023 09:33:01

Page 1 of 1

SCHILLER

Part No.2.157048M

© 0123

Dr. Sonica Peshin

Cosmetic Dentist & Implantologist

Reg. No. : 6966-A

M. : 9586867301



**BHAILAL AMIN
GENERAL HOSPITAL**

Dental assessment form

20/02/2023

Name: Pradhan Balram

Age/ Sex: 37 years/Male

Patient has come for an oral hygiene check up

On Examination:

- Stains+
- Decayed tooth with respect to 37
- History of horizontal brushing
- Mild attrition, recession

Provisional diagnosis:

- Dentinal caries with respect to 37

Treatment plan:

- Restoration of 37

Advised:

- Brush your teeth twice daily
- Salt water rinses atleast once a day.
- Clean your tongue and floss in between everyday.
- Follow vertical brushing technique.

Dr Sonica Peshin

ITEM CODE:SMD066

**HEART CARE | BRAIN & SPINE | BONE & JOINT | MINIMAL ACCESS SURGERY
24X7 EMERGENCY | DIAGNOSTICS | PHARMACY | BLOOD BANK**

🌐 www.baghospital.com ☎ (0265) 677 6222, 255 6222

📍 Bhalil Amin Marg, Gorwa, Vadodara, Gujarat - 390003

Follow us

