

LABORATORY TEST REPORT

ID : 151132 Collection : 09/09/23, 06:55 PM Client Name : Dr. Vandana
 Name : MUJAFFAR MOMIN Received : 09/09/23, 06:55 PM Power - K0157
 DOB/Age : 37 years Reported : 09/09/23, 08:05 PM Client Address :
 Gender : Male Ref. Doctor : --



122309132600

Laboratory Test Report

Test Description	Value(s)	Unit(s)	Reference Range
------------------	----------	---------	-----------------

IMMUNOLOGY

Thyroid Profile, Total (T3,T4,TSH)

Thyroid Profile (Serum, CLIA)

T3-Total	121.22	ng/dL	60 - 181
T4-Total	9.43	µg/dL	3.2 - 12.6
TSH-Ultrasensitive	3.229	mIU/L	0.55-4.78

TSH	T3	T4	Suggested Interpretation for the Thyroid Function Tests Pattern
Raised	Within range	Within range	Isolated High TSH especially in the range of 4.7 to 15 mIU/ml is commonly associated with Physiological & Biological TSH Variability. Subclinical Autoimmune Hypothyroidism, Intermittent T4 therapy for hypothyroidism .Recovery phase after Non-Thyroidal illness"
Raised	Decreased	Decreased	Chronic Autoimmune Thyroiditis Post thyroidectomy, Post radioiodine Hypothyroid phase of transient thyroiditis"
Raised /within range	Raised	Raised or within range	Interfering antibodies to thyroid hormones (anti-TPO antibodies) Intermittent T4 therapy or T4 overdose •Drug interference- Amiodarone, Heparin, Beta blockers, steroids, anti-epileptics.
Decreased	Raised or within range	Raised or within range	Isolated Low TSH -especially in the range of 0.1 to 0.4 often seen in elderly & Range Range associated with Non-Thyroidal illness .Subclinical Hyperthyroidism .Thyroxine ingestion'
Decreased	Decreased	Decreased	Central Hypothyroidism .Non-Thyroidal illness .Recent treatment for Hyperthyroidism (TSH remains suppressed)"
Decreased	Raised	Raised	Primary Hyperthyroidism (Graves' disease). Multinodular goitre, Toxic nodule •Transient thyroiditis: Postpartum, Silent (lymphocytic), Postviral (granulomatous, subacute, DeQuervain's), Gestational thyrotoxicosis with hyperemesis gravidarum"
Decreased/Within Range	Raised	Within range	T3 toxicosis •Non-Thyroidal illness
Within range	Decreased	Within range	Isolated Low T3-often seen in elderly & associated Non-Thyroidal illness In elderly the drop in T3 level can be upto 25%.

END OF REPORT

Dr. Huzefa Ali Turkey
M.D. Pathology

Dr. Vandana G. Powar M.B.B.S., D.C.P.
Consultant Pathologist



PARTH
PATHOLOGY LABORATORY
(Computerised)

LAB - Shop No. 7, "Diwan Towers" Mangalwar Peth, Near Mirajkar Tikti, Opp. Nutan Marathi
High School, Kolhapur. Mob. 9158529408, 9422047480, 9921285167

DATE – 09/09/2023

PATIENT NAME- MUJAFFAR MOMIN

AGE – 37Y/MALE

HEIGHT – 169 cm

WEIGHT – 77 kg

BLOOD PRESSURE - 109 /70 mmHg

PULES – 61/ Min

FIT TO PERFORM ALL DUTIES

Dr. Vandana G. Powar
M.B.B.S., D.C.P.
Reg No 63137



PATHOLOGIST

[Signature]
DR. VANDANA POWAR
M.B.B.S., D.C.P.

All Biochemistry Tests Done By Computerised Auto Analyser

HAEMATOLOGY | CLINICAL PATHOLOGY | BIOCHEMISTRY | SEROLOGY | MICROBIOLOGY | HISTOPATHOLOGY

24 Hours Emergency Service

Home Service Available

आयकर विभाग
INCOME TAX DEPARTMENT

भारत सरकार
GOVT. OF INDIA

MUJAFFAR ABID MOMIN
ABID SHAUKAT MOMIN

15/10/1985
Permanent Account Number
BZCPM8481P

Signature







Dr. Vandana G. Powar
M.B.B.S., D.C.P.
Reg. No. 68137



Shop No. 7, "Diwan Towers" Mangalwar Peth, Near Mirajkar Tikti, Opp. Nutan Marathi High School, Kolhapur. Mob. 9158529408, 9422047480, 9921285167

NAME : MR. MUJAFFAR MOMIN
REF BY : Dr. MEDIWHEEL LIFE INS

DATE : 09/09/2023 PT.NO. : 202 09092
AGE : 37. Yrs. SEX : M

HAEMOGRAM WITH INDICES

Test	Result	Units	Normal Range	Histogram
Haemoglobin	15.0	g/dl	14-18	<p>RBC</p>
RBC Count	4.98	millions / cu-mm	4.5 - 6.5	
PCV	47.1	%	40 - 54	
MCV	94.6	fL	80 - 96	
MCH	30.1	Pg	27 - 33	
MCHC	31.8	gm/dl	33 - 36	
RDW CV	11.0	%	11.0 - 14.5	
WBC Count	6900	/cumm	4000 - 11000	<p>WBC</p>
Neutrophils	54	%	40 - 75	
Lymphocytes	41	%	20 - 40	
Eosinophils	02	%	1 - 6	
Monocytes	03	%	2-10	
Basophils	00	%	0 - 1	
Platelet Count	263000	/ul	150000 - 450000	<p>PLT</p>
MPV	9.0	fL	7.4 - 10.4	
PDW	11.3	%	8-12	
P-LCR	-			
E.S.R. (By Wintrobe Method)	10	mm at 1hr	0-10	
RBC Morphology	Normochromic, Normocytic.			
WBC Morphology	Within Normal Limits			
Platelets	Adequate			
* Blood group	- 'B' Rh Positive			



Dr. Vandana G. Powar
M.B.B.S., D.C.P.
Reg No. 68137

PATHOLOGIST

[Signature]
DR. VANDANA POWAR
M.B.B.S., D.C.P.

All Biochemistry Tests Done By Computerised Auto Analyser

HAEMATOLOGY | CLINICAL PATHOLOGY | BIOCHEMISTRY | SEROLOGY | MICROBIOLOGY | HISTOPATHOLOGY

24 Hours Emergency Service

Home Service Available

Dr. Vandana G. Powar M.B.B.S., D.C.P.
Consultant Pathologist



PARTH
PATHOLOGY LABORATORY
(Computerised)

Shop No. 7, "Diwan Towers" Mangalwar Peth, Near Mirajkar Tikti, Opp. Nutan Marathi
High School, Kolhapur. Mob. 9158529408, 9422047480, 9921285167

PT.NAME : MR. MUJAFFAR MOMIN
REF. BY : DR. MEDIWHEEL LIFE INS

DATE : 09/09/2023
AGE : 37 Yrs. SEX : M
PT.NO. : 202 090923

BIOCHEMISTRY TEST REPORT

			<u>Normal Range</u>
Fasting Plasma Glucose	: 88.5	mg/dl	60-110 mg/dl
2 Hrs. Plasma Glucose	: 102.3	mg/dl	90-140 mg/dl
S. Creatinine	: 1.0	mg/dl	0.7 - 1.4 mg/dl
Blood Urea	: 25.6	mg/dl	12-42 mg/dl
Blood Urea Nitrogen	: 11.96	mg/dl	5 - 21 mg/dl
S. Uric acid	: 4.9	mg/dl	3.5 -7.2 mg/dl
CHOLESTEROL	: 167.2	mg/dl	0-250 mg/dl
HDL Cholesterol	: 35.8	mg/dl	30 - 70 mg/dl
S. Triglycerides	: 108.9	mg/dl	0-170 mg/dl
LDL Cholesterol	: 109.6	mg/dl	60 - 150 mg/dl
TC/HDLC Ratio	: 4.7		0 - 5
LDLC/HDLC Ratio	: 3.1		2.5 - 3.5



Dr. Vandana G. Powar
M.B.B.S., D.C.P.
Reg No. 68137

PATHOLOGIST

[Signature]
DR. VANDANA POWAR
M.B.B.S., D.C.P.

All Biochemistry Tests Done By Computerised Auto Analyser

HAEMATOLOGY | CLINICAL PATHOLOGY | BIOCHEMISTRY | SEROLOGY | MICROBIOLOGY | HISTOPATHOLOGY

24 Hours Emergency Service

Home Service Available

Dr. Vandana G. Powar M.B.B.S., D.C.P.
Consultant Pathologist



PARTH
PATHOLOGY LABORATORY
(Computerised)

Shop No. 7, "Diwan Towers" Mangalwar Peth, Near Mirajkar Tikti, Opp. Nutan Marathi High School, Kolhapur. Mob. 9158529408, 9422047480, 9921285167

PT.NAME : MR. MUJAFFAR MOMIN
REF. BY : DR. MEDIWHEEL LIFE INS

DATE : 09/09/2023
AGE : 37 Yrs. SEX : M
PT.NO. : 202 090923

BIOCHEMISTRY TEST REPORT

			<u>Normal Range</u>
S. Bilirubin (Total)	: 0.58	mg/dl	0 - 1.0 mg/dl
S. Bilirubin (Direct)	: 0.24	mg/dl	0 - 0.25 mg/dl
S. Bilirubin (Indirect)	: 0.34	mg/dl	0 - 0.75 mg/dl
S.G.O.T	: 23.5	IU/L	5-40 IU/L
S.G.P.T	: 19.7	IU/L	5-40 IU/L
S. Alkaline Phosphatase	: 98.7	IU/L	37 - 147 IU/L
Total Proteins	: 7.8	g/dl	6.6 - 8.3 g/dl
S. Albumin	: 3.6	g/dl	3.5 - 5.0 g/dl
S. Globulin	: 4.2	g/dl	1.5 - 3 g/dl
A/G Ratio	: 0.9 : 1		0.90 - 2.00

Dr. Vandana G. Powar
M.B.B.S., D.C.P.
Reg. No. 68137



PATHOLOGIST

[Signature]
DR. VANDANA POWAR
M.B.B.S., D.C.P.

All Biochemistry Tests Done By Computerised Auto Analyser

HAEMATOLOGY | CLINICAL PATHOLOGY | BIOCHEMISTRY | SEROLOGY | MICROBIOLOGY | HISTOPATHOLOGY

24 Hours Emergency Service

Home Service Available

Dr. Vandana G. Powar M.B.B.S., D.C.P.
Consultant Pathologist



PARTH
PATHOLOGY LABORATORY
(Computerised)

Shop No. 7, "Diwan Towers" Mangalwar Peth, Near Mirajkar Tikti, Opp. Nutan Marathi High School, Kolhapur. Mob. 9158529408, 9422047480, 9921285167

PT.NAME : MR. MUJAFFAR MOMIN
REF. BY : DR. MEDIWHEEL LIFE INS

DATE : 09/09/2023
AGE : 37 Yrs. SEX : M
PT.NO. : 202 090923

REPORT ON % GLYCOHAEMOGLOBIN OF BLOOD

% Glycohaemoglobin of blood : 5.0 %

Estimated mean blood glucose : 97.4 mg/dl

(Reference For Guideline)

- < 6.0 - Normal
- 6.0 - 7.0 % - Good Control
- 7.0 - 8.0 % - Fair Control
- 8.0-10.0% - Unsatisfactory control
- >10.0% - Poor control

Dr. Vandana G. Powar
M.B.B.S., D.C.P.
Reg. No. 68137



PATHOLOGIST

Vandana Powar
DR. VANDANA POWAR
M.B.B.S., D.C.P.

All Biochemistry Tests Done By Computerised Auto Analyser

HAEMATOLOGY | CLINICAL PATHOLOGY | BIOCHEMISTRY | SEROLOGY | MICROBIOLOGY | HISTOPATHOLOGY

24 Hours Emergency Service

Home Service Available



Shop No. 7, "Diwan Towers" Mangalwar Peth, Near Mirajkar Tikti, Opp. Nutan Marathi High School, Kolhapur. Mob. 9158529408, 9422047480, 9921285167

PT.NAME : MR. MUJAFFAR MOMIN
REF. BY : DR. MEDIWHEEL LIFE INS

DATE : 09/09/2023
AGE : 37 Yrs. SEX : M
PT.NO. : 202 090923

EXAMINATION OF URINE

Normal Range

PHYSICAL EXAMINATION

Quantity : 05 ml
Colour : Pale Yellow
Appearance : Clear
Deposit : Absent
Reaction (pH) : Acidic
Specific Gravity : 1.024 1.003 - 1.035

CHEMICAL EXAMINATION

Proteins : Absent
Glucose : Absent
Ketone Bodies : --
Bile Salts : Absent Absent
Bile Pigments : Absent Absent
Urobilinogen : --
Occult Blood : Absent

MICROSCOPIC EXAMINATION

Epithelial Cells : 2 - 3 /hpf
Pus Cells : 1 - 2 /hpf
Red Blood Cells : Absent /hpf
Casts : Absent
Crystals : Absent
Amorphous Deposits : Absent

OTHER FINDINGS

Yeast Cells : Absent
Trichomonas vaginalis : Absent
Bacteria : Absent
Mucus Threads : Absent
Spermatozoa : Absent

Dr. Vandana G. Powar
M.B.B.S., D.C.P.
Reg. No. 68137



PATHOLOGIST

[Signature]
DR. VANDANA POWAR
M.B.B.S., D.C.P.

All Biochemistry Tests Done By Computerised Auto Analyser

HAEMATOLOGY | CLINICAL PATHOLOGY | BIOCHEMISTRY | SEROLOGY | MICROBIOLOGY | HISTOPATHOLOGY

24 Hours Emergency Service

Home Service Available

Dr. Vandana G. Powar M.B.B.S., D.C.P.
Consultant Pathologist



PARTH
PATHOLOGY LABORATORY
(Computerised)

Shop No. 7, "Diwan Towers" Mangalwar Peth, Near Mirajkar Tikti, Opp. Nutan Marathi
High School, Kolhapur. Mob. 9158529408, 9422047480, 9921285167

PATIENT NAME:- MUJAFFAR MOMIN

AGE - 37/SEX-MALE

REFERANCE :- MEDIWHEEL LIFE INS.

DATE - 09/09/2023

BIOCHEMISTRY

SERUM VLDL - 24.2 mmol/L

NORMAL VALUE

10-50 mmol / L



Dr. Vandana G. Powar
M.B.B.S., D.C.P.
Reg. No. 68137

PATHOLOGIST

[Signature]
DR. VANDANA POWAR
M.B.B.S., D.C.P.

All Biochemistry Tests Done By Computerised Auto Analyser

HAEMATOLOGY | CLINICAL PATHOLOGY | BIOCHEMISTRY | SEROLOGY | MICROBIOLOGY | HISTOPATHOLOGY

24 Hours Emergency Service

Home Service Available

Dr. Vandana G. Powar M.B.B.S., D.C.P.
Consultant Pathologist



PARTH
PATHOLOGY LABORATORY
(Computerised)

Shop No. 7, "Diwan Towers" Mangalwar Peth, Near Mirajkar Tikti, Opp. Nutan Marathi High School, Kolhapur. Mob. 9158529408, 9422047480, 9921285167

PATIENT NAME:- MUJAFFAR MOMIN
REFERANCE :- MEDIWHEEL LIFE INS.

AGE - 37/SEX-MALE
DATE - 09/09/2023

BIOCHEMISTRY

		NORMAL VALUE
SERUM GAMMA. G. T	: 20.9mmol/L	10-50 mmol / L

Dr. Vandana G. Powar
M.B.B.S., D.C.P.
Reg No. 68137
PATHOLOGIST

DR. VANDANA POWAR
M.B.B.S., D.C.P.



All Biochemistry Tests Done By Computerised Auto Analyser

HAEMATOLOGY | CLINICAL PATHOLOGY | BIOCHEMISTRY | SEROLOGY | MICROBIOLOGY | HISTOPATHOLOGY

24 Hours Emergency Service

Home Service Available

Dr. Vandana G. Powar M.B.B.S., D.C.P.
Consultant Pathologist



PARTH
PATHOLOGY LABORATORY
(Computerised)

Shop No. 7, "Diwan Towers" Mangalwar Peth, Near Mirajkar Tikti, Opp. Nutan Marathi
High School, Kolhapur. Mob. 9158529408, 9422047480, 9921285167

09/09/2023

**THE ECG OF CLIENT-MUJAFFAR MOMIN
IS WITHIN NORMAL LIMIT
NO ABNORMAL FINDINGS ARE DETECTED**



Dr. Vandana G. Powar
M.B.B.S., D.C.P.
Reg. No. 63137

PATHOLOGIST

DR. VANDANA POWAR
M.B.B.S., D.C.P.

All Biochemistry Tests Done By Computerised Auto Analyser

HAEMATOLOGY | CLINICAL PATHOLOGY | BIOCHEMISTRY | SEROLOGY | MICROBIOLOGY | HISTOPATHOLOGY

24 Hours Emergency Service

Home Service Available

MYO-CLINIC MEDICAL CENTRE, KOLHAPUR [+91 9307257414]

MUJAFAR ABID MOMIN (37M) 71

Date: 09-09-2023

Time: 09:57

Chart Speed: 25 mm/sec

Filter: 35Hz

Mains Filter: ON

Amplitude: 10mm/mV

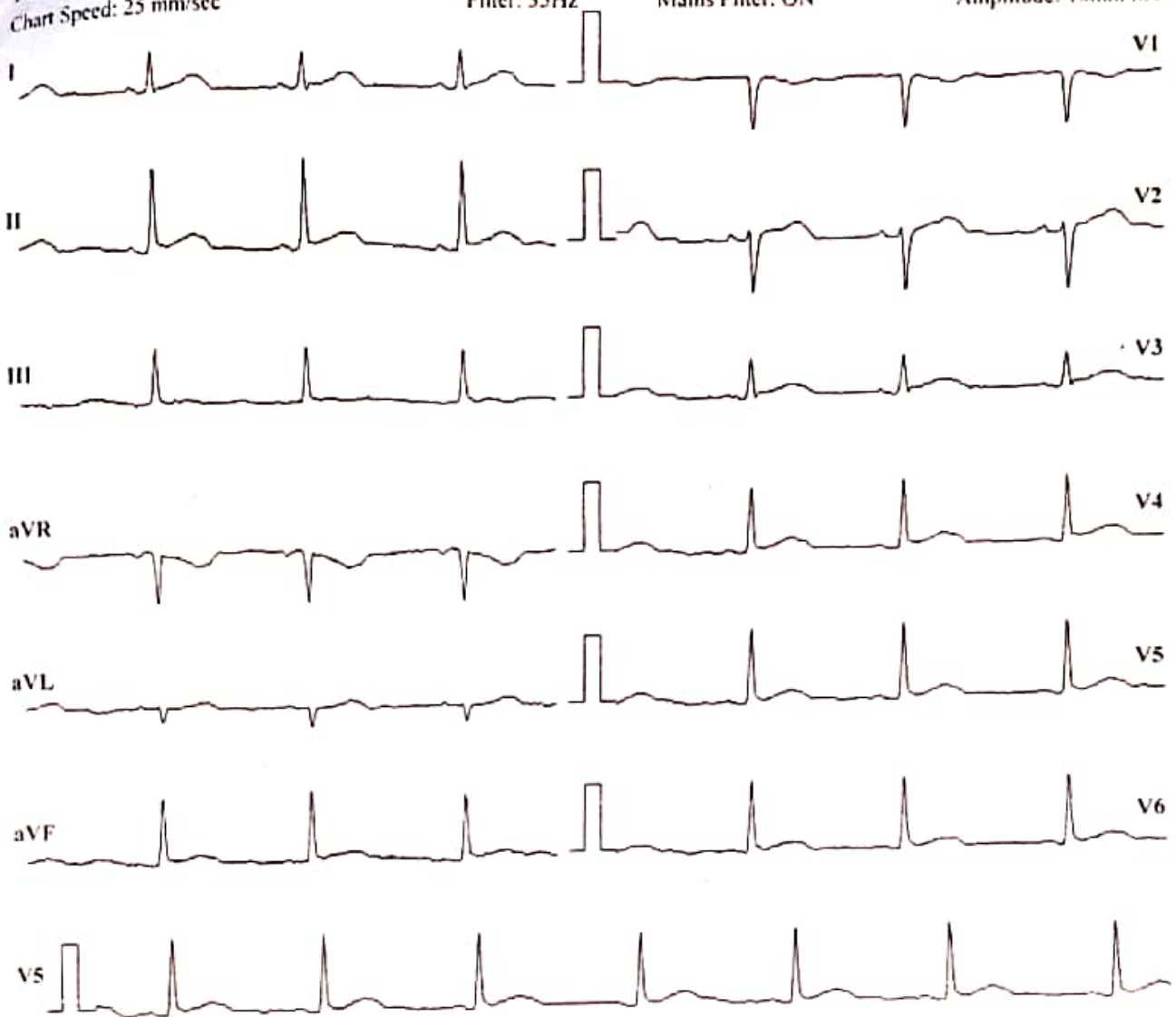

ISO = R - 60 ms, J - R + 60 ms, Post J - J + 80 ms

Lead	P(mV)	Q(mV)	R(mV)	S(mV)	T(mV)
I	0	-0.03	0.55	0	0
II	-0.01	-0.08	1.32	0.07	0.01
III	-0.01	-0.05	0.76	0.08	0.01
aVR	0	0.05	-1.2	-0.04	-0.01
aVL	0.01	0.03	-0.11	-0.04	0
aVF	-0.01	-0.07	1.04	0.08	0.01
V1	0	0	-0.83	-0.19	0
V2	-0.01	-0.03	-0.72	-0.29	0.01
V3	-0.07	0.21	0.79	0.19	0.01
V4	-0.03	-0.07	0.97	0.08	0
V5	-0.01	-0.08	1.32	0.07	0.01
V6	-0.01	-0.03	1.09	0.16	0

Intervals (ms)

P-Q	Q-R-S	Q-T	Q-TC
403	73	568	587

Axis (deg)

P	QRS	T
37	70	14

HR: 64 bpm

BP: 120/80 mmHg

Interpretation: **NORMAL**

DR. SHANTANU S. PALIKAR
MBBS, PGDCC

CLINICAL CARDIOLOGIST
Doctor: DR. SHANTANU S. PALIKAR
MIMC No. 2011940954

MYO-CLINIC MEDICAL CENTRE, KOLHAPUR [+91 9307257414]

Name: MUJAFFAR ABID MOMIN **Date:** 09-09-2023 **Time:** 09:58
Age: 37 **Gender:** M **Height:** 169 cms **Weight:** 77 Kg **ID:** 371
Clinical History: NO MAJOR ILLNESS
Medications: NOT ON ANY MEDICATION

Test Details:

Protocol: Bruce **Predicted Max HR:** 183 **Target HR:** 155 (85% of Pr. MHR)
Exercise Time: 0:09:19 **Achieved Max HR:** 141 (77% of Pr. MHR)
Max BP: 130/90 **Max BP x HR:** 18330 **Max Mets:** 10.5
Test Termination Criteria:

Protocol Details:

Stage Name	Stage Time	METS	Speed kmph	Grade %	Heart Rate bpm	BP mmHg	RPP	Max ST Level mm	Max ST Slope mV/s
Supine	00:14	1	0	0	59	120/80	7080	1.4 V2	0.3 I
Standing	00:12	1	0	0	57	120/80	6840	1.1 V2	0.2 II
HyperVentilation	00:11	1	0	0	59	120/80	7080	1.4 V2	0.3 II
PreTest	00:19	1	1.6	0	70	120/80	8400	1.2 V2	0.8 II
Stage 1	03:00	4.7	2.7	10	95	120/90	11400	1.2 II	0.4 I
Stage 2	03:00	7	4	12	115	130/90	14950	1.1	0.8 II
Stage 3	03:00	10.1	5.5	14	133	130/90	17290	-0.7 V2	0.6 V2
Peak Exercise	00:19	10.5	6.8	16	141	130/90	18330	1 V2	0.7 II
Recovery1	00:46	1	0	0	126	130/90	16380	1 V2	0.8 V2
Recovery2	00:18	1	0	0	120	130/90	15600	0.9 V2	0.8 II
Recovery3	00:15	1	0	0	118	130/90	15340	0.8 V2	0.7 II
Recovery4	00:15	1	0	0	109	130/90	14170	0.8 V2	0.6 I

Interpretation

The Patient Exercised according to Bruce Protocol for 0:09:19 achieving a work level of 10.5 METS.
 Resting Heart Rate, initially 59 bpm rose to a max. heart rate of 141bpm (77% of Predicted Maximum Heart Rate).
 Resting Blood Pressure of 120/80 mmHg, rose to a maximum Blood Pressure of 130/90 mmHg

GOOD EFFORT TOLERANCE
 NORMAL INOTROPIC RESPONSE
 NORMAL CHRONOTROPIC RESPONSE
 THR ACHEIVED ; ADEQUATE METS ACHEIVED
 NO SIGNIFICANT ST SEGMENT CHANGES NOTED IN EXERCISE AND RECOVERY
 TMT IS NEGATIVE FOR STRESS INDUCIBLE ISCHAEMIA AT GIVEN WORKLOAD

Ref. Doctor: MEDIWHEEL

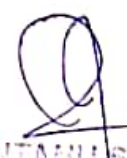
 DR. SHANTANU B. PALKAR
 CLINICAL CARDIOLOGIST
 Doctor / DR. SHANTANU B. PALKAR

SCHILLER

The Art of Diagnostics

Summary Report 0954 by User 1
 Cardiovit CS-10 Version 3.4

MYO-CLINIC MEDICAL CENTRE, KOLLIAPUR [+91 9307257414]

MUJAFAR ABID MOMIN (37 M)
ID: 371

Bruce Protocol

ST1evel(mm) ST1Slope(mV/s)

Date: 09-09-2023

Speed: 0 km/h

Exec Time : 0:00:00

Slope: 0%

Stage Time: 00:14

THR: 155 bpm

HR: 59 bpm

BP: 120/80 mmHg

ST1evel(mm) ST1Slope(mV/s)

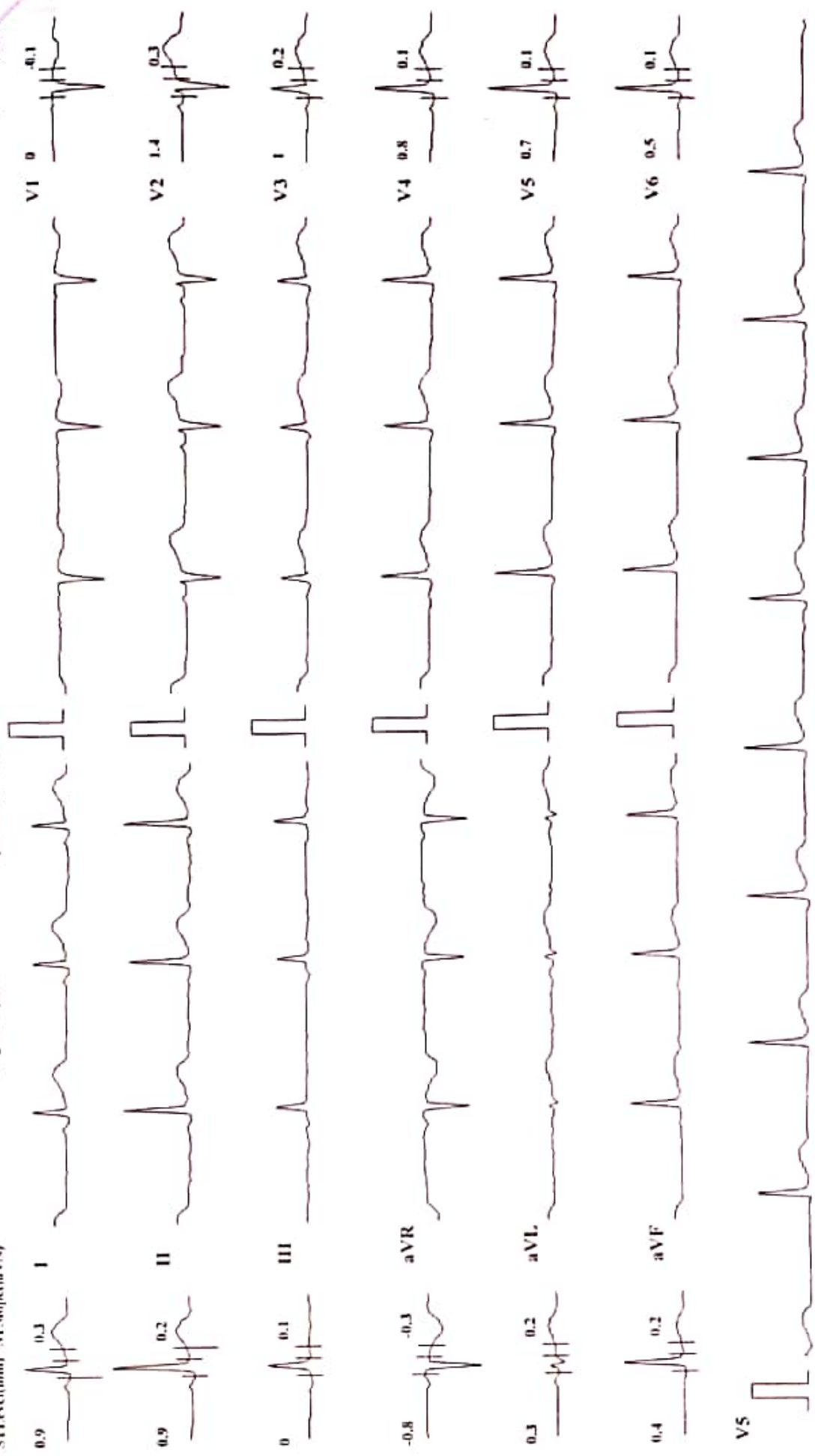

Chart Speed: 25 mm/sec

Amplitude: 10mm/mV

Filter: 35 Hz Mains Filter: ON

ISO = R - 60 ms, J - R + 60 ms, Post J = J + 80 ms

Schäffer CardioNet CS-10 Version 3.4

MYO-CLINIC MEDICAL CENTRE, KOLHAPUR [+91 9307257414]

MUJAFFAR ABID MOMIN (37 M)
ID: 371

Bruce Protocol

STLevel(mm) STSlope(mV/s)

Date: 09-09-2023

Speed: 0

Stage: Standing

Exec Time : 0:00:00

Slope: 0 %

Stage Time: 00:12

THR: 155 bpm

HR: 57 bpm

BP: 120/80 mmHg

STLevel(mm) STSlope(mV/s)

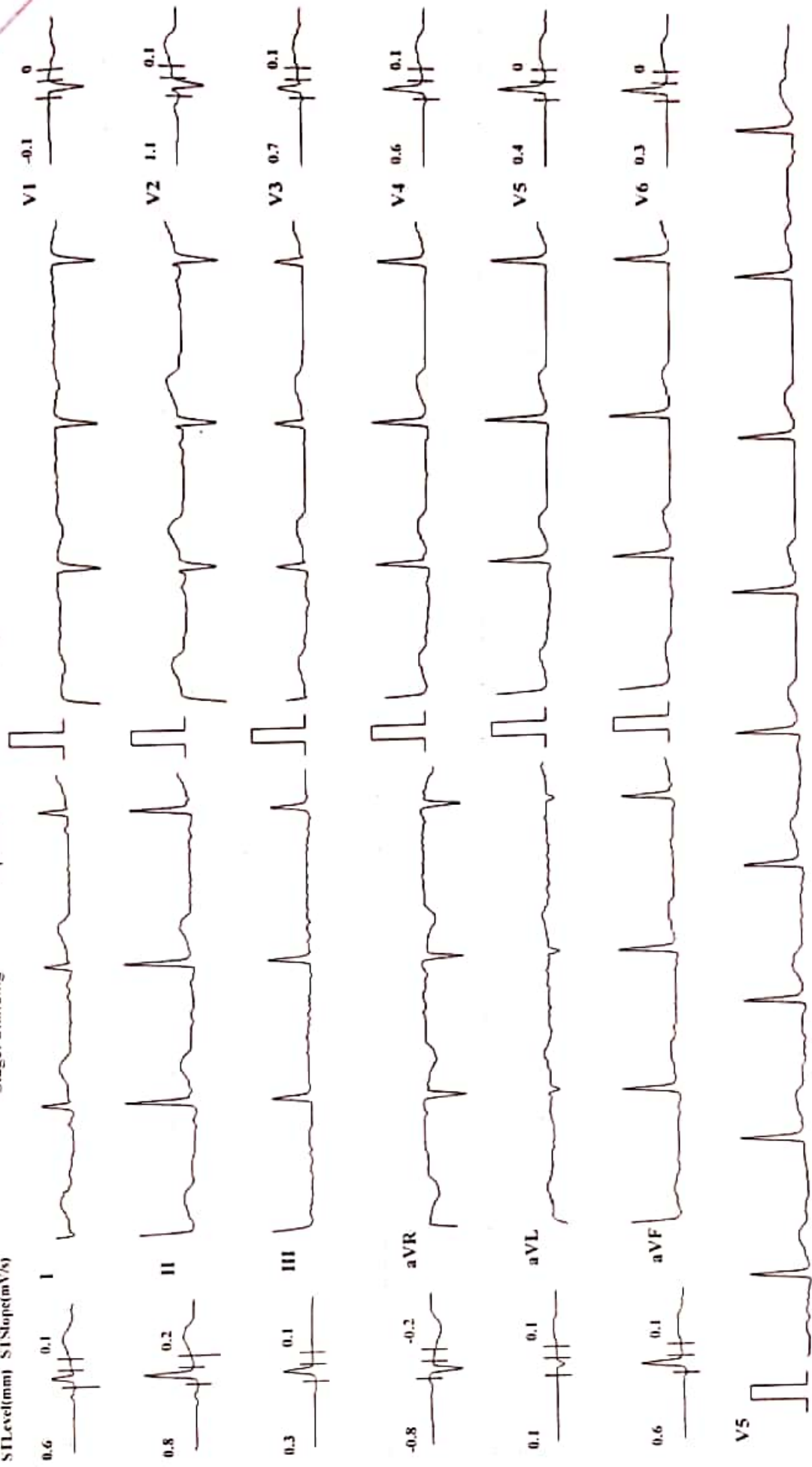

Chart Speed: 25 mm/sec Amplitude: 10mm/mV Filter: 35 Hz Mains Filter: ON ISO - R - 60 ms, J = R + 60 ms, Post J = J + 80 ms

Schiller Cardiovit CS-10 Version 3.4

MYO-CLINIC MEDICAL CENTRE, KOLHAPUR [+91 9307257414]

MUJAFAR ABID MOMIN (37 M)
ID: 371

Bruce Protocol

STLevel(mm) STSlope(mV/s)

Date: 09-09-2023
Stage: HyperVentilation

Exec Time : 0:00:00
Slope: 0 %

Stage Time: 00:11
FHR: 155 bpm

HR: 59 bpm

BP: 120/80 mmHg

STLevel(mm) STSlope(mV/s)

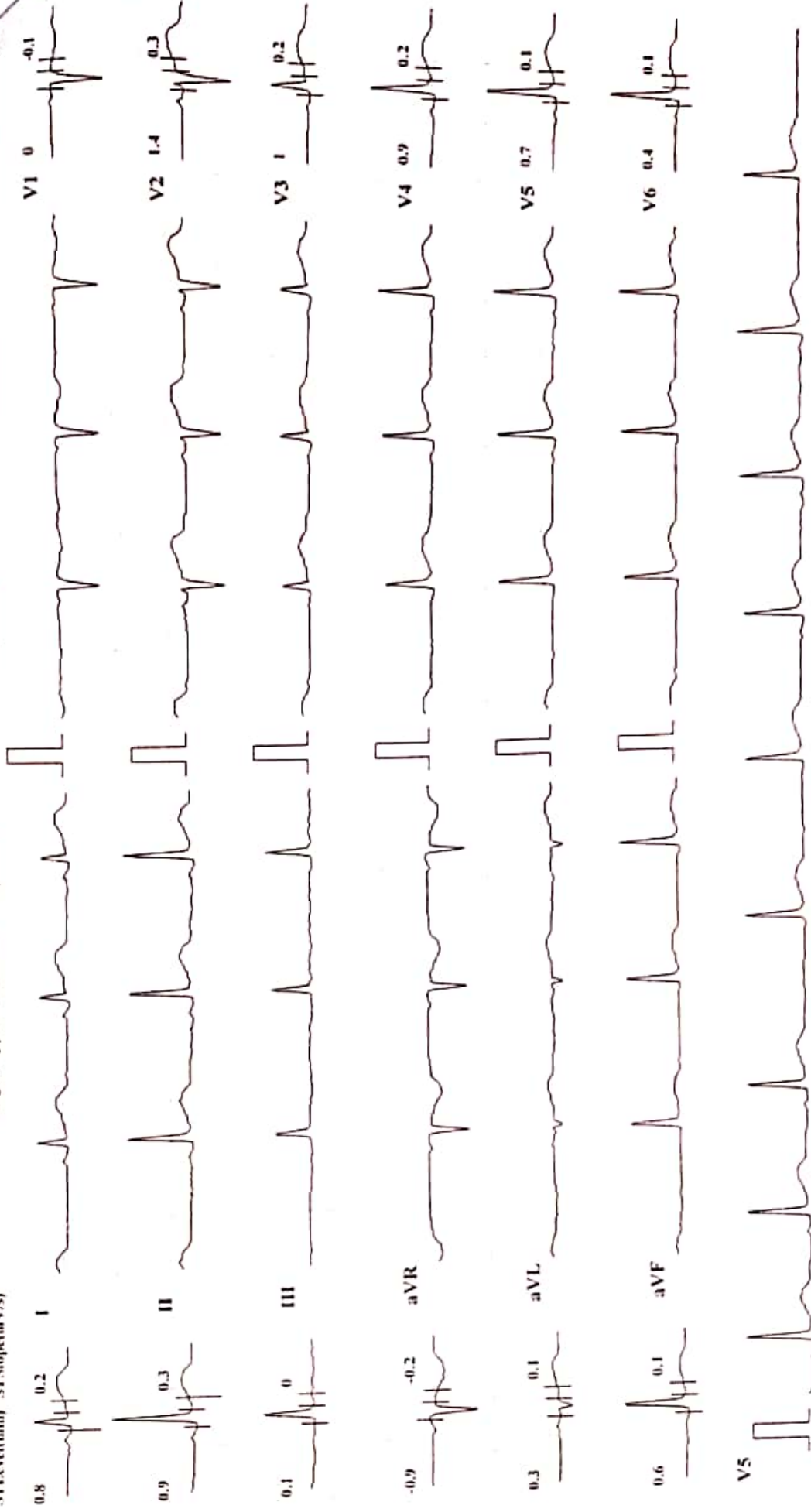

Chart Speed: 25 mm/sec

Amplitude: 10mm/mV

Filter: 35 Hz

Main Filter: ON

ISO - R - 60 ms, J - R + 60 ms, Post J - J + 40 ms

Schiller Cardiovit CV-16 Version 3.4

MYO-CLINIC MEDICAL CENTRE, KOLHAPUR [+91 9307257414]

MUJAFAR ABID MOMIN (37 M)
ID: 371

HR: 95 bpm
BP: 120/90 mmHg
ST Level(mm) ST Slope(mV/s)

Date: 09-09-2023
Speed: 2.7 kmph
Excc Time : 0:03:00
Slope: 10 %
Stage: 1

Bruce Protocol
ST Level(mm) ST Slope(mV/s)

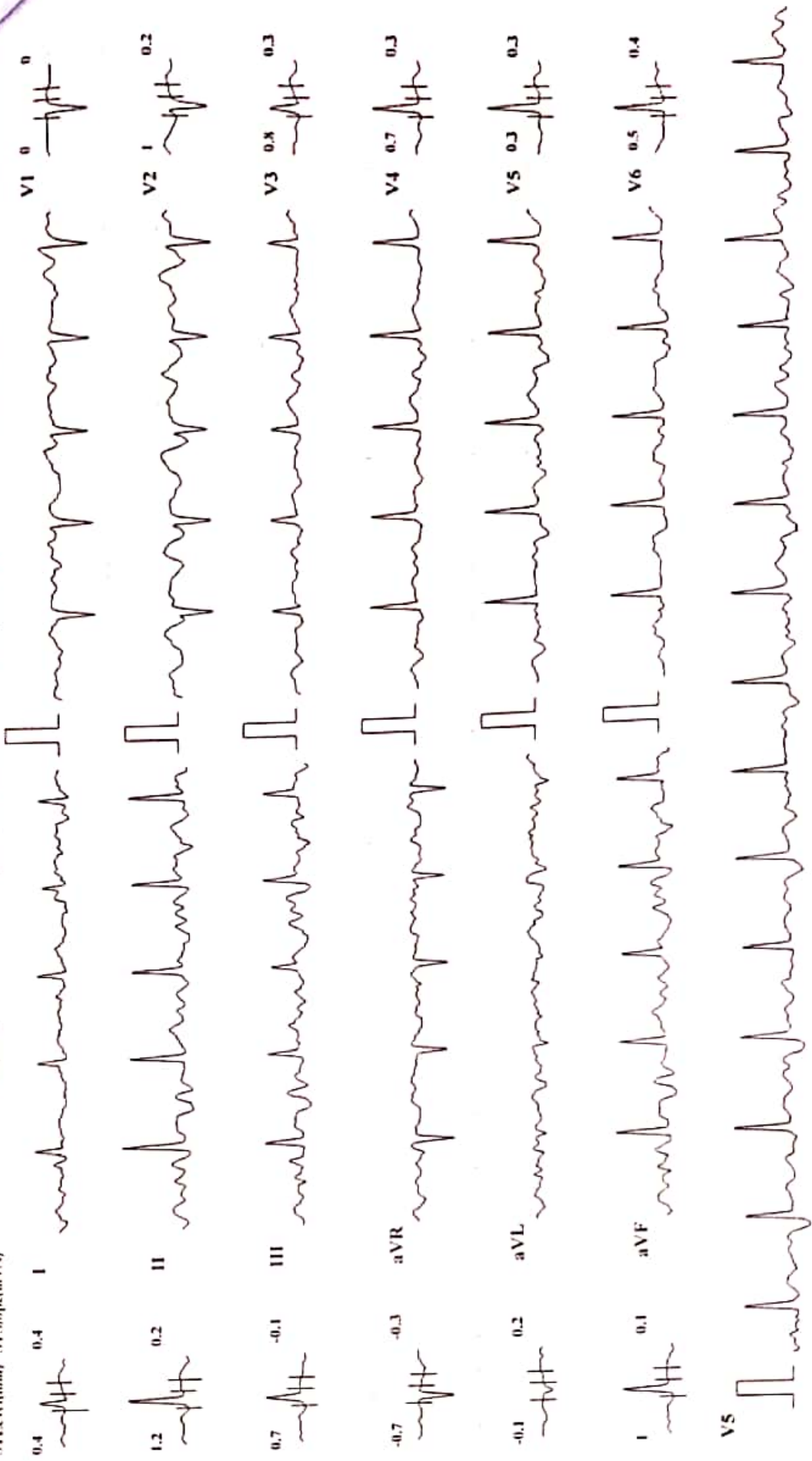

Chart Speed: 25 mm/sec Amplitude: 10mm/mV Filter: 35 Hz Mains Filter: ON ISO - R + 60 ms, J - R + 60 ms, Post J - J + 80 ms Schiller Cardiofit CV-10 Version 3.4

MYO-CLINIC MEDICAL CENTRE, KOLHAPUR [+91 9307257414]

MUJAFFAR ABID MOMIN (37 M)
 ID: 371

Bruce Protocol

STLevel(mm) STSlope(mV/s)

Date: 09-09-2023

Speed: 4 kmph

Exec Time: 0:06:00

Slope: 12 %

Stage Time: 03:00

THR: 155 bpm

HR: 115 bpm

BP: 130/90 mmHg

STLevel(mm) STSlope(mV/s)

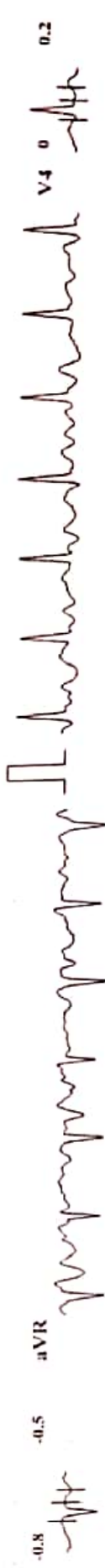
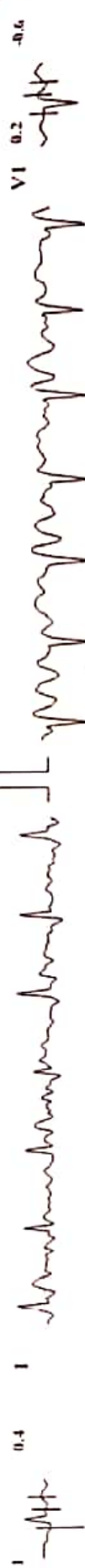

Chart Speed: 25 mm/sec

Amplitude: 10mm/mV

Filter: 35 Hz Mains Filter: ON

ISQ - R - 60 ms, J - R + 60 ms, Post J = J + 80 ms

Schlicker Cardiovit CS-10 Version 3.4

MYO-CLINIC MEDICAL CENTRE, KOLHAPUR [+91 9307257414]

MUJAFFAR ABID MOMIN (37 M)

ID: 371

Bruce Protocol

STLevel(mm) STSlope(mV/s)

Date: 09-09-2023
Speed: 5.5 kmph

Exec Time: 0:09:00
Slope: 14%

Stage Time: 03:00
THR: 155 bpm

HR: 133 bpm

BP: 130/90 mmHg

STLevel(mm) STSlope(mV/s)

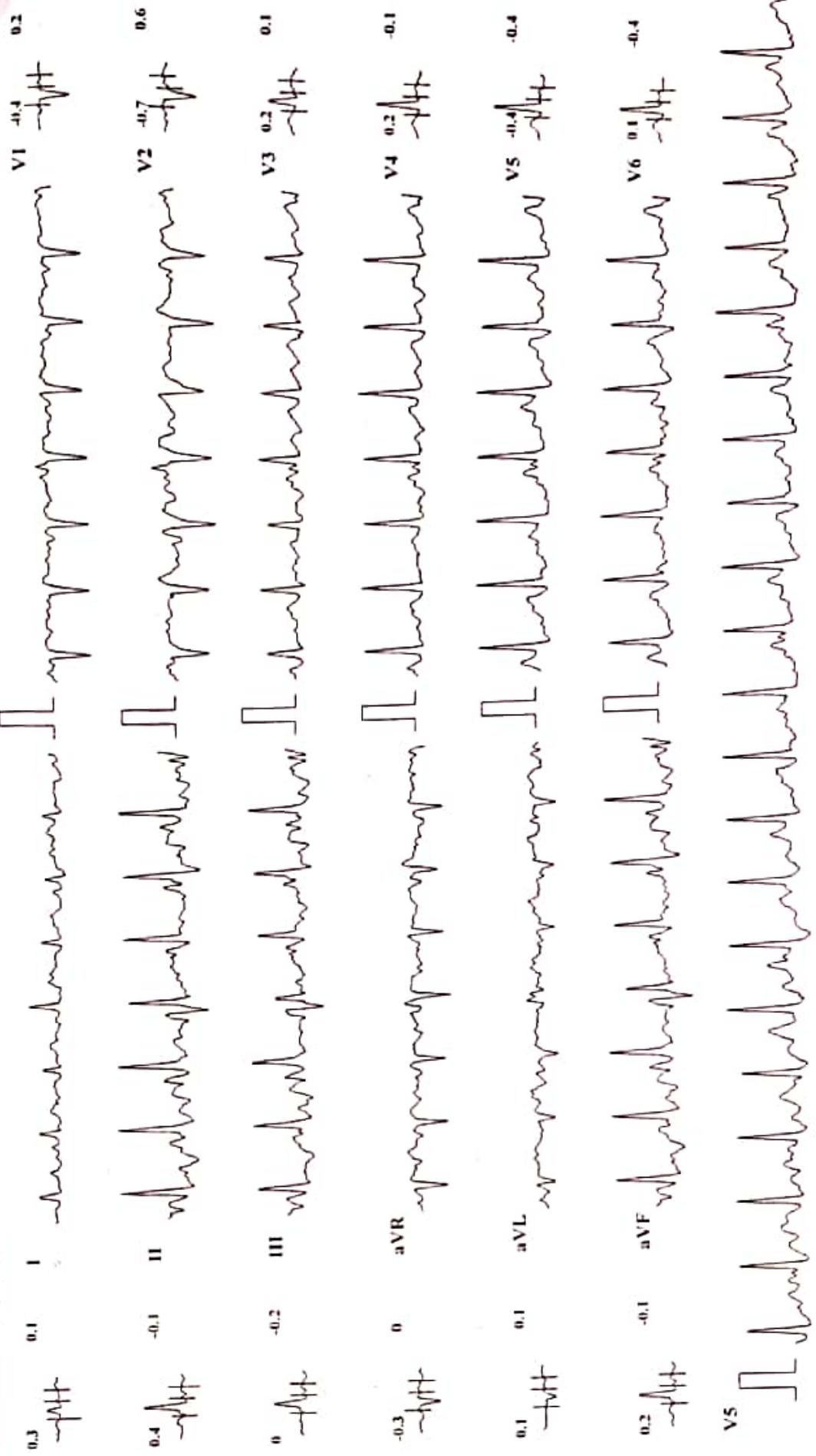

Chart Speed: 25 mm/sec Amplitude: 10mm/mV Filter: 35 Hz Mains Filter: ON ISO = R + 60 ms, J - E + 60 ms, Prod J = J + 80 ms

Schiller Carddy vnt CS-10 Version 3.4

MYO-CLINIC MEDICAL CENTRE, KOLHAPUR [+91 9307257414]

MUJAFAR ABID MOMIN (37 M)
ID: 371

Bruce Protocol

ST level(mm) ST Slope(mV/s)

Date: 09-09-2023

Exec Time : 0:09:19

Stage Time: 00:19

HR: 141 bpm

BP: 130/90 mmHg

ST level(mm) ST Slope(mV/s)

THR: 155 bpm

Slope: 16 %

Speed: 6.8 kmph

Stage: 4 Peak Exercise

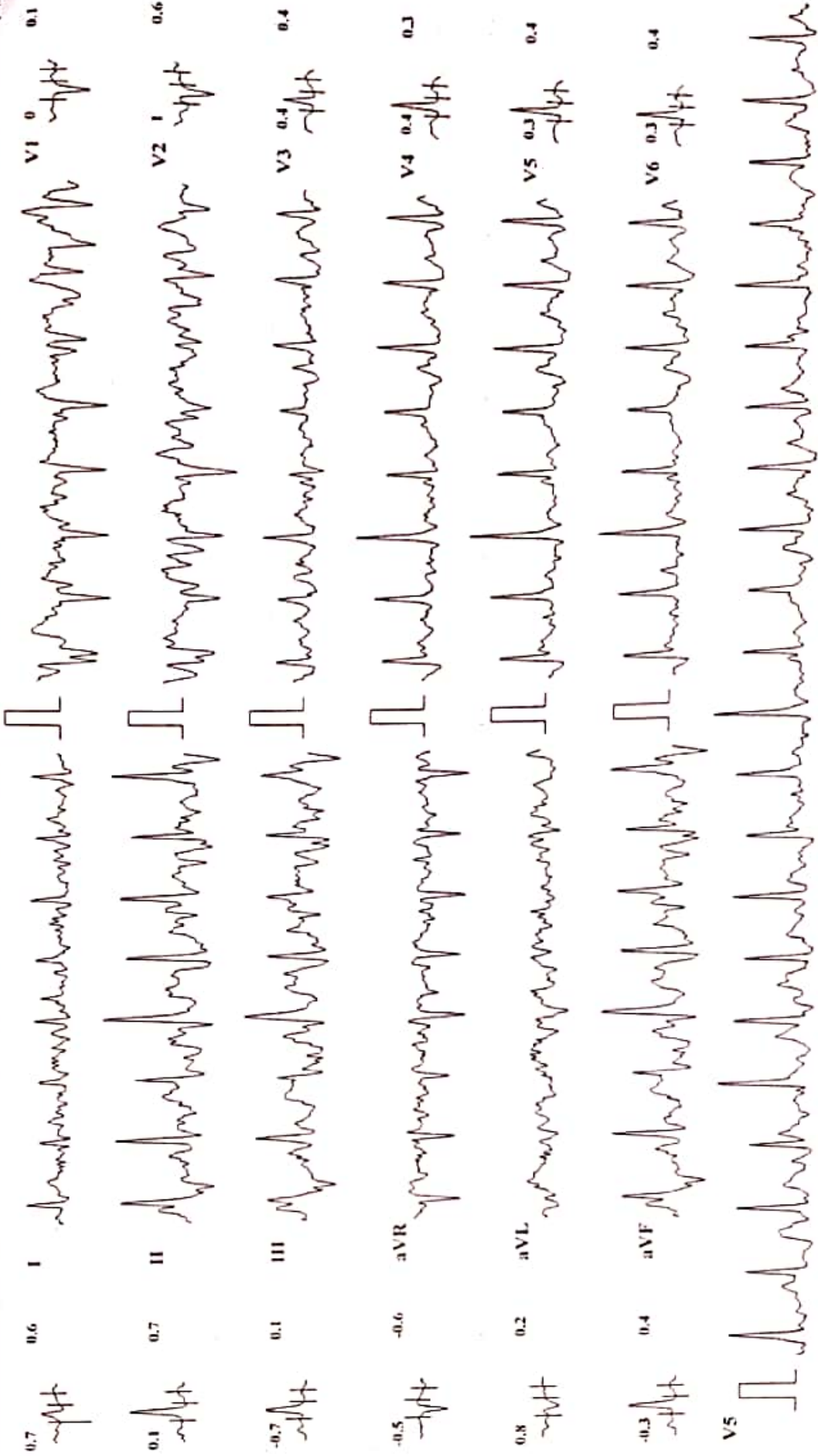

MYO-CLINIC MEDICAL CENTRE, KOLHAPUR [+91 9307257414]

MUJAFFAR ABID MOMIN (37 M)

ID: 371

Bruce Protocol

STLevel(mm) STSlope(mV/s)

Date: 09-09-2023

Speed: 0 kmph

Stage: Recovery I

Exec Time : 00:00

Slope: 0 %

Stage Time: 00:46

TTHR: 155 bpm

HR: 126 bpm

BP: 130/90 mmHg

STLevel(mm) STSlope

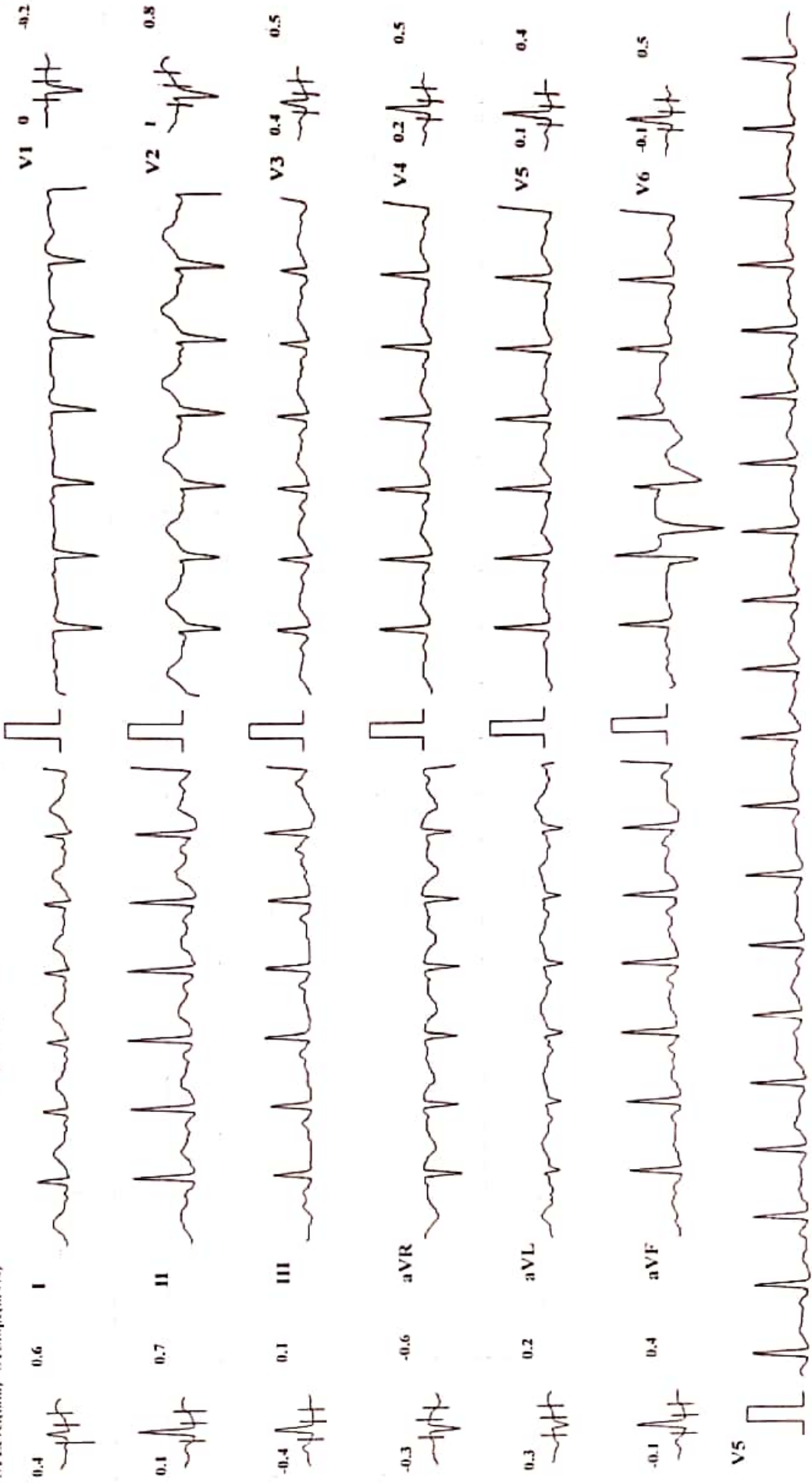

Amplitude: 10mm/mV Filter: 35 Hz Mains Filter: ON ISO = R - 60 ms, J = R + 60 ms, Post J = J + 80 ms

Chart Speed: 25 mm/sec

Schiller Cardiovit CS-10 Version 3.4

MYO-CLINIC MEDICAL CENTRE, KOLHAPUR | +91 9307257414 |

MUJAFFAR ABID MOMIN (37 M)
ID: 371

Bruce Protocol
STLevel(mm) STSlope(mV/s)

Date: 09-09-2023
Speed: 0 kmph
Stage: Recovery2

Exec Time : 00:00
Slope: 0 %
Stage Time: 00:18
TTHR: 155 bpm

HR: 120 bpm
BP: 130/90 mmHg
STLevel(mm) STSlope

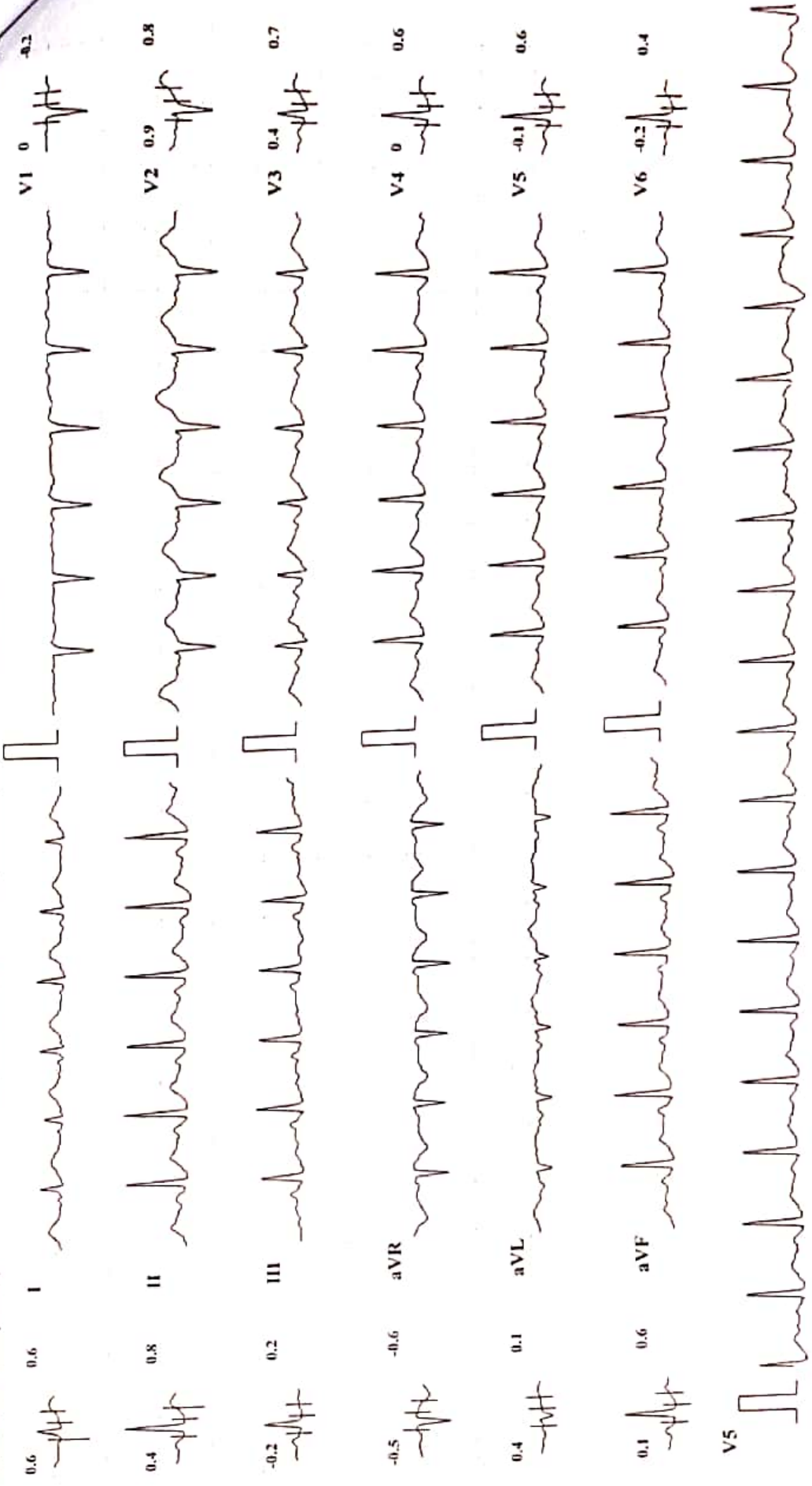

Chart Speed: 25 mm/sec Amplitude: 10mm/mV Filter: 35 Hz Mains Filter: ON ISO = R - 60 ms, J = R + 60 ms, Post J = J + 80 ms

MYO-CLINIC MEDICAL CENTRE, KOLHAPUR [+91 9307257414]

MUJAFAR ABID MOMIN (37 M)

Bruce Protocol

ID: 371

ST1 level(mm) ST1 Slope(mV/s)

Date: 09-09-2023

Speed: 0 kmph

Stage: Recovery 3

Exec Time : 00:00

Slope: 0 %

Stage Time: 00:15

THR: 155 bpm

HR: 118 bpm

BP: 130/90 mmHg

ST1 level(mm) ST1 Slope(mV/s)

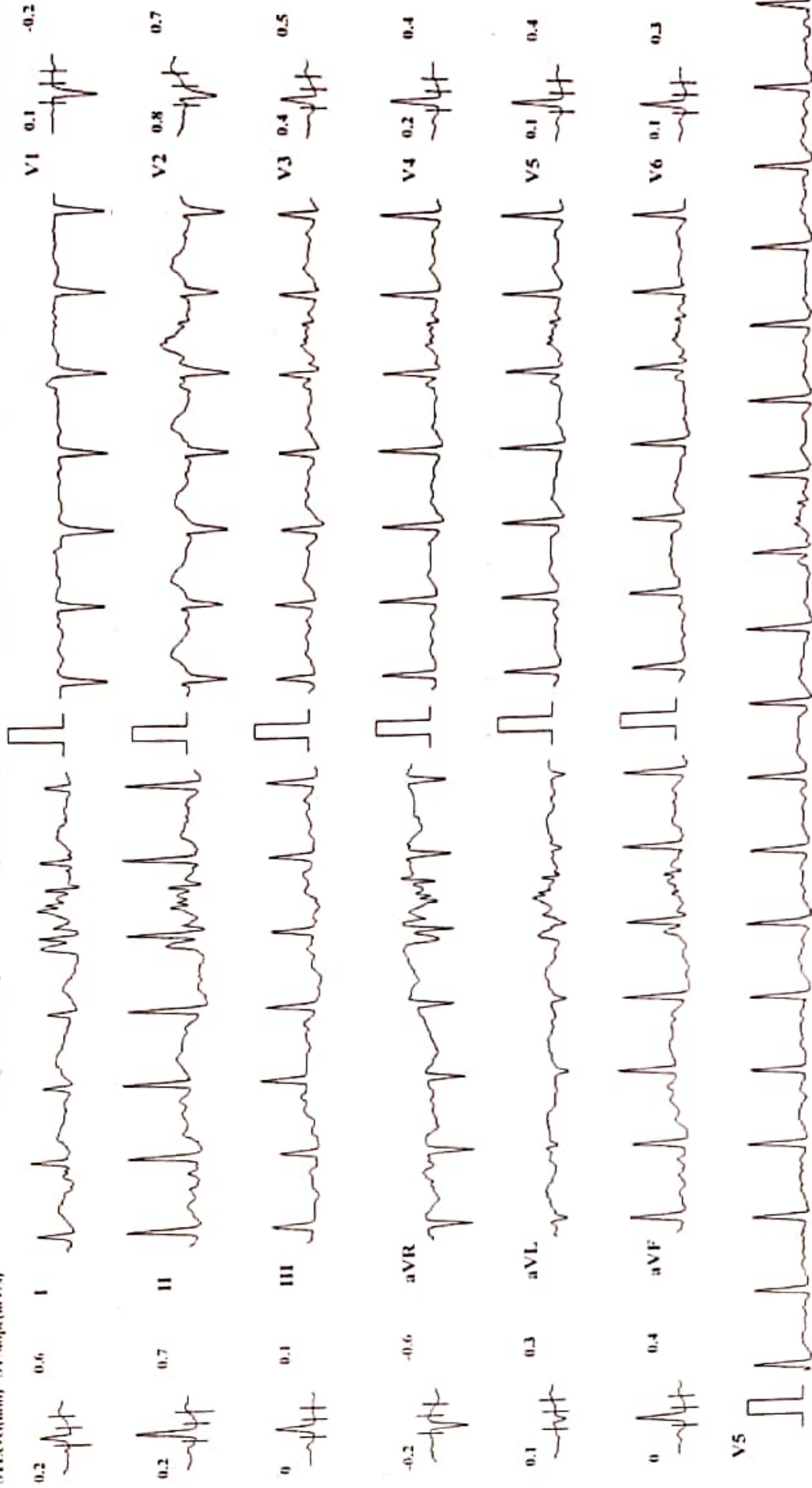

Chart Speed: 25 mm/sec

Amplitude: 10mm/mV

Filter: 35 Hz Mains Filter: ON

ISO = R - 60 ms, J = R + 60 ms, Pwd J = J + 80 ms

Schiller Cardiovit CS-10 Version 3.4



अस्मिता क्लिनिक
आणि सोनोग्राफी सेंटर

Patient Name : MR. MUJAFFAR MOMIN

Date : 09 Sep 2023

Referred By : Dr. VANDANA POWAR

Age : 37 YEARS Sex : M

Clinically – FOR HEALTH CHECK UP.

Abdomen Sonography

LIVER : is normal in size, shape, position and shows increased echogenicity. The contours are smooth. The parenchyma shows homogeneous echotexture. The intra – hepatic portal and venous system appears normal. The portal vein is normal and show hepatopetal flow. The intra-hepatic biliary radicals are not dilated. There is no focal mass lesion.

GALL BLADDER: is physiologically distended, normal in size and echotexture. There is no evidence of echoreflexive calculus in gall bladder. There is no abnormal biliary tree dilation noted. The portal vein & C.B.D appear normal. Wall thickness is normal. No e/o cholecystitis/calculus seen. PV measures -11 mm, CBD measures – 3 mm.

PANCREAS: is normal size, position & echotexture. The contours are smooth. There is no focal mass lesion seen. No pancreatitis or calcification.

SPLEEN: is normal in size, shape and echopattern. The contours are smooth. The splenic vein and portal vein are normal in calibre.

KIDNEYS: Both the kidneys are normal in size, shape and position and contours. There is no echoreflexive obstructing calculus seen on left side no hydronephrosis. Both visualized ureters appear to be normal. Parenchymal/cortical thickness is normal. Cortico-medullary differentiation is well maintained. Overlying bowel gases does not show further course of ureter.

Right kidney measures- 101 x 44 mm, **Left kidney** measures -101 x 41 mm.
Right kidney shows few tiny calculi of average size 2-3 mm in mid and lower poles.

Urinary bladder is physiologically distended, appears normal. No intraluminal abnormality.

PROSTATE: is normal size and uniform echotexture, measures 27 x 28 x 36 mm (weight- 14 gms). The gland bulges urinary bladder base.

Aorta and IVC are normal. No e/o free fluid in peritoneal cavity. No ascites. No significant lymphadenopathy. Bowel loops appear normal in size with good peristalsis.

Appendix is not appreciated in today's study. Terminal ileum is well seen.
No probe tenderness in right iliac fossa or anywhere in abdomen.

IMPRESSION : < FATTY LIVER – GRADE 2.
< TINY RIGHT RENAL CALCULI.

ADVICE - Clinical correlation and follow up if clinically needed.
THANKS FOR REFERRAL. FEEDBACK IS WELCOME

Neha

DR. NEHA S. GHORPADE
MBBS DMRE Reg. No. 79916
Consulting Radiologist

डॉ. नेहा घोरपडे
एम. बी. बी. एस., डी.एम.आर.ई (रेडीओलॉजिस्ट)
रजि.नं. 79916

परत येताना सर्व जुने रिपोर्ट्स, सोनोग्राफी रिपोर्ट्स अथवा एक्स-रे असल्यास बरोबर घेऊन येणे.

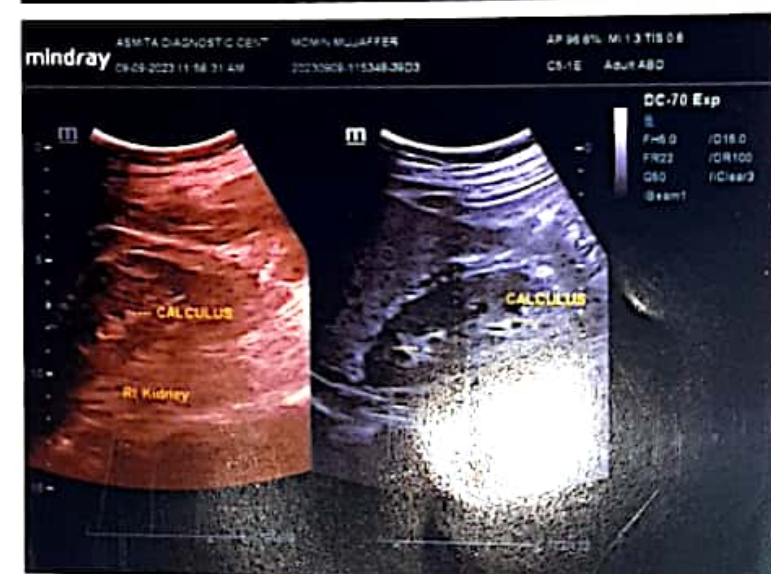
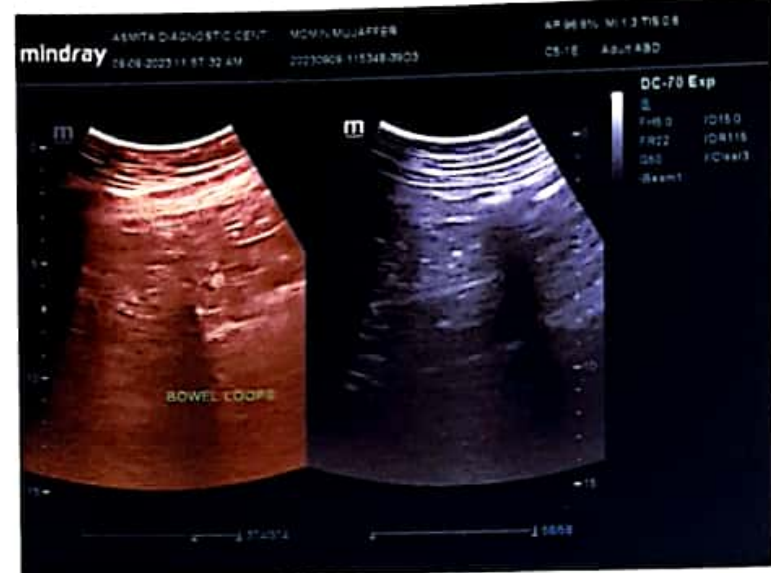
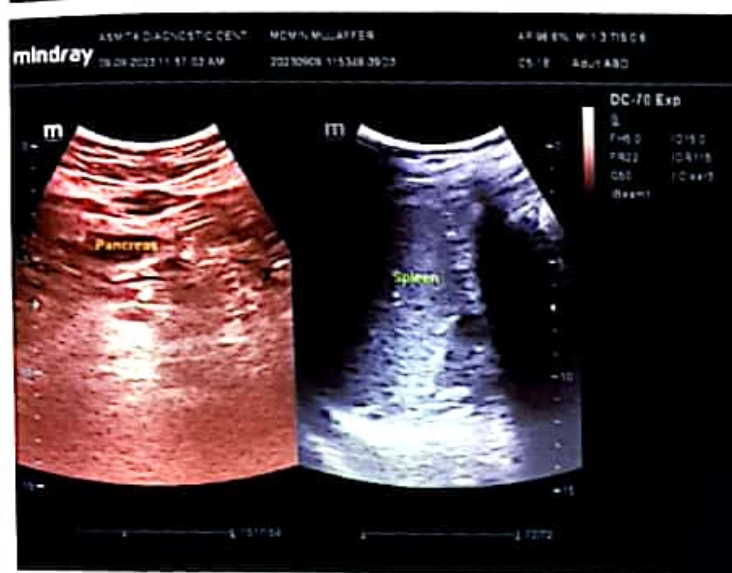



SWARA DIGITAL

X- RAY

All Types Of Digital, Portable X-rays And Procedural X-rays

PATEINT NAME : MR MUJAFFAR MOMIN

AGE/SEX : 36Y/MALE

REF BY : PARTH LAB

DATE : 09/09/2023

CHEST X-RAY PA

Both lungs fields are normal

Both costophrenic angles appear normal

The tracheal lucency is centrally placed

The mediastinal & diaphragmatic outlines appear normal.

The heart shadow is normal

Normal chesr xray

ADV: Clinical correlated

DR SAKSHAM GUPTA

MBBS, MD Radio diagnosis FMF UK

Consultant Radiologist

Mob. 9890185675

Address : Bramhanand, Near Tawanappa Patne High School, Rajarampuri 10 Galli, Kolhapur.

DATE : 09/09/2023

R

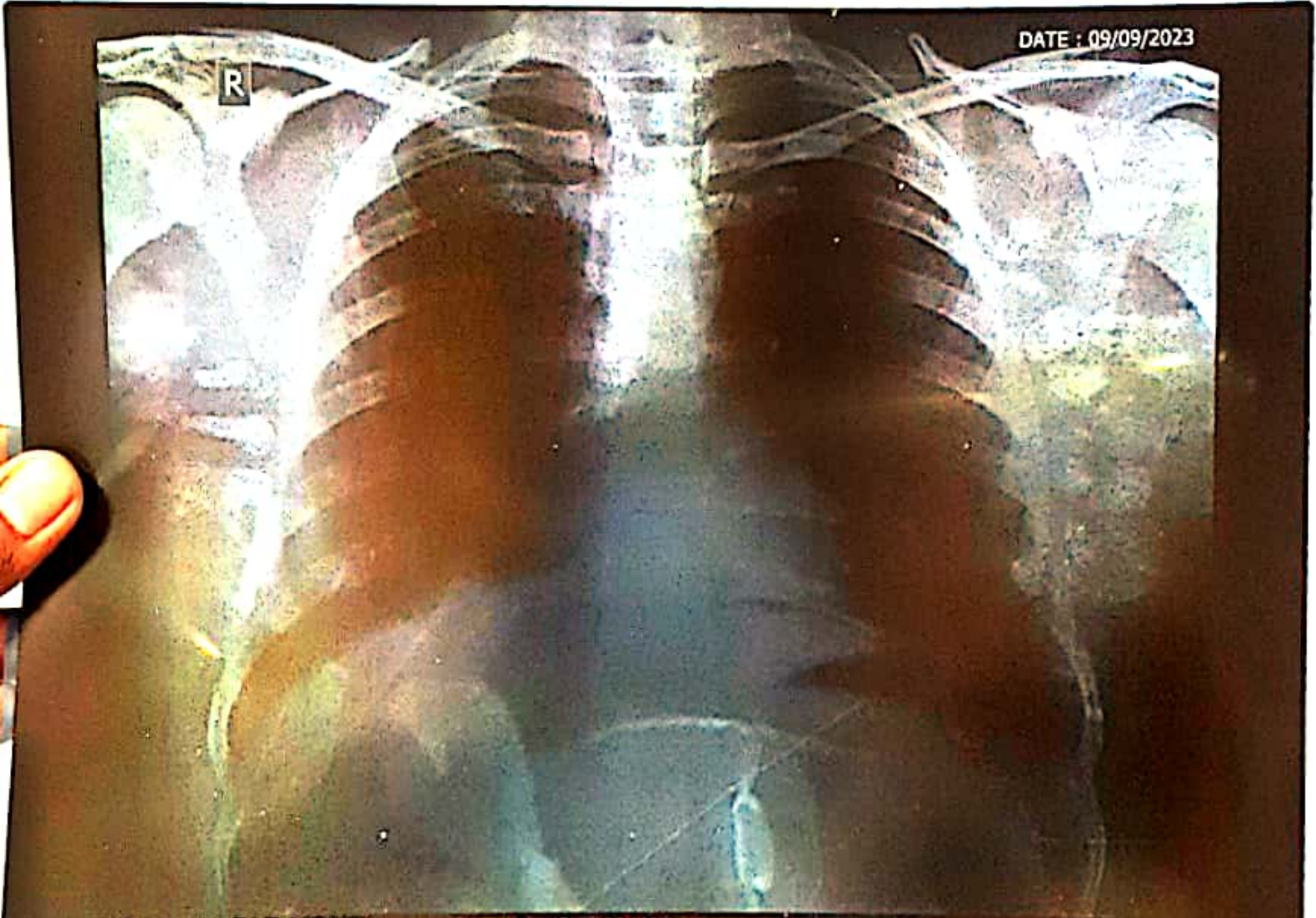

Name: MR MUJAFFAR MOMIN

Age/Sex: 36 / Male

Ref. Dr. PARTH LAB

Chest PA

SWARA DIGITAL X-RAY RAJARAMPURI 10TH LANE KOLHAPUR 9890185675