

**DEPARTMENT OF PATHOLOGY**

<b>Patient Name</b>	: Mrs. PAVITRA YADAV	<b>Collection Dt.&amp;Tm.</b>	: 01/07/2021	10:10:59 AM
<b>MR No</b>	: 12512	<b>Uploading Dt.&amp;Tm.</b>	: 01/07/2021	11:54:47 AM
<b>Age/Sex</b>	: 47 Years 4 Days / Female	<b>Printing Dt.&amp;Tm.</b>	: 01/07/2021	11:54:50 AM
<b>Type</b>	: OPD	<b>Sample ID</b>	: 19369	
<b>TPA/Corporate</b>	:	<b>Bill/Req. No.</b>	: 21047622	
<b>IP No.</b>	:	<b>Ref Doctor</b>	: Dr.R.M.O	
<b>Current Bed no.</b>	:			

**T3 T4 TSH**

Test	Result	Reference Range	Units
TRI-iodothyronine (T3)	1.25	0.60 - 1.81	ng/ml
THYROXINE (T4)	10.6	5.01 - 12.45	µg/dL
THYROID STIMULATING HORMONE (TSH)	1.61	0.5-5.50	µIU/ml

Method : .

\*\*\*\*\* END OF THE REPORT \*\*\*\*\*

Dr. PRADIP KUMAR  
 MICROBIOLOGIST

Dr. ARTI NIGAM  
 MBBS, MD (PATHOLOGY)  
 CONSULTANT PATHOLOGIST



Lab Technician:  
 GAURAV 124

Page 1 of 1

H-Block, Palam Vihar, Gurugram, Haryana - 122017 | Ph.: 0124-4777000, Mobile No.: 9891424242, 753303300

(This is only professional opinion and not the diagnosis, Please correlate clinically)



- CAP Proficiency Participating Laboratory
- Recognised by DSIR for 'in-house' R&D
- On Panel of : C.G.H.S, E.C.H.S (Army), BHEL, B.S.F., MMT, GAIL



Dr. Khanna's  
**PATHCARE**  
PVT. LTD.

A-43, Hauz Khas, New Delhi-110016  
E-8A, Hauz Khas, Main Market, New Delhi-16  
Ph. : 011-46123456 (15Lines)  
Email : info@pathcareindia.com  
Website : www.pathcareindia.com

**LABORATORY REPORT**

PATIENT NAME : MRS. PAVITRA  
REG No : 8125  
UID No : 239192  
REF. BY Dr. : METRO HOS

AGE / SEX : 47 Years / F  
REG.DATE/TIME : 27/06/2021  
PRINT DATE : 01/07/2021  
AREA : KPL DWARKA



**BIOCHEMISTRY**

**Investigation**

HbA1c WHOLE BLOOD ( HPLC)

**Result**

5.20

**Unit**

%

**Biological Reference Interval**

4.8 - 5.9

**CLINICAL EVALUATION:**

RECOMMENDED DCCT NGSP GUIDELINES FOR HbA1C LEVELS :

Normal 4.8 % - 5.9%

Target for diabetics : < 7 %

Therapeutic action required > 8 %

.....END OF REPORT.....

efei



*Sherry Khanna*

Dr. Sherry Khanna  
DNB(Pathology)  
Head-Lab

1. All reports are for interpretation by the treating doctor only and have to be viewed and correlated with clinical examination and other investigations. 2. All investigations have their limitation which is imposed by the limits to sensitivity and specificity of individual assay procedures as well as the quality of the specimen received by the laboratory. Isolated laboratory investigations never confirm the final diagnosis of the disease. 3. If the result (s) of tests are alarming or unexpected the doctor is advised to contact the lab immediately for needful and necessary action.

Customer Care No.  
9312210524  
9873835861

In case of any Complaint/Suggestion/Franchise Enquiries, please email at info@pathcareindia.com  
For Home Collection Facility & For Online Test Report viewing, please visit www.pathcareindia.com

**DEPARTMENT OF PATHOLOGY**

Patient Name : Mrs. PAVITRA YADAV  
 MR No : 12512  
 Age/Sex : 47 Years 4 Days / Female  
 Type : OPD  
 TPA/Corporate :  
 IP No. :  
 Current Bed no. :

Collection Dt.&Tm. : 01/07/2021 10:10:59 AM  
 Uploading Dt.&Tm. : 01/07/2021 10:15:21 AM  
 Printing Dt.&Tm. : 01/07/2021 10:46:41 AM  
 Sample ID : 19369  
 Bill/Req. No. : 21047622  
 Ref Doctor : Dr.R.M.O

**COMPLETE HAEMOGRAM**

Test	Result	Reference Range	Units
HAEMOGLOBIN	13.4	11.5 - 16.5	gms/dL
TOTAL LEUCOCYTE COUNT	7400	4000 - 11000	/ $\mu$ L
<b>DIFFERENTIAL COUNT</b>			
NEUTROPHILS	54	50.0 - 80.0	%
LYMPHOCYTES	35	25.0 - 50.0	%
MONOCYTES	08	2.0 - 10.0	%
EOSINOPHILS	03	0.0 - 5.0	%
BASOPHILS	00	0.0 - 2.0	%
RED BLOOD CELL COUNT	4.92	4.0 - 6.0	millions/ $\mu$ L
PACKED CELL VOLUME	43.5	35.0 - 47.0	%
MEAN CORPUSCULAR VOLUME	88.5	75 - 95	fL
MEAN CORPUSCULAR HAEMOGLOBIN	27.2	27 - 31	Picogrames
MEAN CORPUSCULAR HB CONC	<b>30.8</b>	33 - 37	%
PLATELET COUNT	194	150 - 450	THOUSAND/ CUMM



\*\*\*\*\* END OF THE REPORT \*\*\*\*\*

Dr. PRADIP KUMAR  
 MICROBIOLOGIST

Dr. ARTI NIGAM  
 MBBS, MD (PATHOLOGY)  
 CONSULTANT PATHOLOGIST

Lab Technician:  
 GAURAV1124

**DEPARTMENT OF PATHOLOGY**

<b>Patient Name</b> : Mrs. PAVITRA YADAV	<b>Collection Dt.&amp;Tm.</b> : 01/07/2021 10:10:59 AM
<b>MR No</b> : 12512	<b>Uploading Dt.&amp;Tm.</b> : 01/07/2021 10.46.22 AM
<b>Age/Sex</b> : 47 Years 4 Days / Female	<b>Printing Dt.&amp;Tm.</b> : 01/07/2021 10.46.25 AM
<b>Type</b> : OPD	<b>Sample ID</b> : 19369
<b>TPA/Corporate</b> :	<b>Bill/Req. No.</b> : 21047622
<b>IP No.</b> :	<b>Ref Doctor</b> : Dr.R.M.O
<b>Current Bed no.</b> :	

**TOTAL BILIRUBIN AND DIRECT**

Test	Result	Reference Range	Units
<b>BILIRUBIN</b>			
TOTAL BILIRUBIN	0.33	0.2 - 1.2	mg/dL
DIRECT BILIRUBIN	0.11	0 - 0.4	mg/dL
INDIRECT BILIRUBIN	0.22	0.10 - 0.6	mg/dL

Result of these tests should always be interpreted in conjunction with patient medical history, clinical presentation and other findings.

- \*performed on fully automated dimension X-Pand Plus Biochemistry analyser.
- \*External Quality Control by Biorad Laboratory.

\*\*\*\*\* END OF THE REPORT \*\*\*\*\*

Dr. PRADIP KUMAR  
MICROBIOLOGIST

Dr. ARTI NIGAM  
MBBS, MD (PATHOLOGY)  
CONSULTANT PATHOLOGIST



**DEPARTMENT OF PATHOLOGY**

Patient Name	: Mrs. PAVITRA YADAV	Collection Dt.&Tm.	: 01/07/2021	10:10:59 AM
MR No	: 12512	Uploading Dt.&Tm.	: 01/07/2021	10:15:47 AM
Age/Sex	: 47 Years 4 Days / Female	Printing Dt.&Tm.	: 01/07/2021	10:46:52 AM
Type	: OPD	Sample ID	: 19369	
TPA/Corporate	:	Bill/Req. No.	: 21047622	
IP No.	:	Ref Doctor	: Dr.R.M.O	
Current Bed no.	:			

**ESR**

**Test**

Test	Result	Reference Range	Units
E.S.R.	20 H	0 - 15	mm at the end of 1st hr

Dr. PRADIP KUMAR  
MICROBIOLOGIST

\*\*\*\*\* END OF THE REPORT \*\*\*\*\*

Dr. ARTI NIGAM  
MBBS, MD (PATHOLOGY)  
CONSULTANT PATHOLOGIST

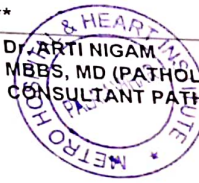

Lab Technician:  
GAURAV1124

Page

H-Block, Palam Vihar, Gurugram, Haryana - 122017 | Ph.: 0124-4777000, Mobile No. : 9891424242, 75

(This is only professional opinion and not the diagnosis, Please correlate clinical



**DEPARTMENT OF PATHOLOGY**

Patient Name : Mrs. PAVITRA YADAV  
MR No : 12512  
Age/Sex : 47 Years 4 Days / Female  
Type : OPD  
TPA/Corporate :  
IP No. :  
Current Bed no. :

Collection Dt.&Tm. : 01/07/2021 10:10:59 AM  
Uploading Dt.&Tm. : 01/07/2021 10:21:36 AM  
Printing Dt.&Tm. : 01/07/2021 10:47:05 AM  
Sample ID : 19369  
Bill/Req. No. : 21047622  
Ref Doctor : Dr.R.M.O

**URINE ROUTINE MICROSCOPY**

Test	Result	Reference Range	Units
<b>PHYSICAL EXAMINATION</b>			
VOLUME	30		
COLOUR	Pale Yellow	Pale Yellow	ml
APPEARANCE	Clear	Clear	
SPECIFIC GRAVITY	1.025		
<b>CHEMICAL EXAMINATION</b>			
REACTION	Acidic	Acidic	
PH	6.0		
BLOOD	NIL		
ALBUMIN	NIL	NIL	
GLUCOSE	NIL	NIL	
KETONES	NIL	NIL	
BILE SALT	NIL	NIL	
BILE PIGMENT	NIL	NIL	
UROBILINOGEN	NIL	NIL	
<b>MICROSCOPIC EXAMINATION</b>			
PUS CELL	1-2/hpf	2---3/HPF	
RED BLOOD CELLS	NIL	NIL	
EPITHELIAL CELLS	1-2/hpf	4---5/HPF	
CASTS	NIL	NIL	
CRYSTALS	NIL	NIL	

\*\*\*\*\* END OF THE REPORT \*\*\*\*\*

Dr. PRADIP KUMAR  
MICROBIOLOGIST



Dr. ARTI NIGAM  
MBBS, MD (PATHOLOGY)  
CONSULTANT PATHOLOGIST

Lab Technician:  
SAURAV1124

**DEPARTMENT OF PATHOLOGY**

Patient Name	: Mrs. PAVITRA YADAV	Collection Dt.&Tm.	: 01/07/2021	10:10:59 AM
MR No	: 12512	Uploading Dt.&Tm.	: 01/07/2021	10:18:46 AM
Age/Sex	: 47 Years 4 Days / Female	Printing Dt.&Tm.	: 01/07/2021	10:47:16 AM
Type	: OPD	Sample ID	: 19369	
TPA/Corporate	:	Bill/Req. No.	: 21047622	
IP No.	:	Ref Doctor	: Dr.R.M.O	
Current Bed no.	:			

**BLOOD GROUP and RH TYPE**

Test	Result	Reference Range	Units
BLOOD GROUP	" B " RH POSITIVE		



\*\*\*\*\* END OF THE REPORT \*\*\*\*\*

Dr. PRADIP KUMAR  
 MICROBIOLOGIST

Dr. ARTI NIGAM  
 MBBS, MD (PATHOLOGY)  
 CONSULTANT PATHOLOGIST

Lab Technician:  
 GAURAV1124

**DEPARTMENT OF PATHOLOGY**

Patient Name : Mrs. PAVITRA YADAV  
MR No : 12512  
Age/Sex : 47 Years / Female  
Type : OPD  
TPA/Corporate : HEALTH CHECKUP  
IP No. :  
Current Bed no. :

Collection Dt.&Tm. : 01/07/2021 10.10.59 AM  
Uploading Dt.&Tm. : 01/07/2021 10.16.01 AM  
Printing Dt.&Tm. : 01/07/2021 10.47.39 AM  
Sample ID : 19369  
Bill/Req. No. : 21047622  
Ref Doctor : R.M.O

**Blood Sugar Fasting**

Test	Result		Reference Range	Units
PLASMA GLUCOSE FASTING	128.07	<i>H</i>	60 - 100	mg/dl

**BLOOD SUGAR P.P**

Test	Result		Reference Range	Units
FASTING PP BLOOD SUGAR P.P.	198.20	<i>H</i>	80 - 150	mg/dl

\*Results of these tests should always be interpreted in conjunction with patients medical history, clinical presentation and other findings.  
\*Performed on fully Automated Dimension X-Pand plus BioChemistry Analyser.  
\*External Quality Control by Biorad Laboratory.

\*\*\*\*\* END OF THE REPORT \*\*\*\*\*

Dr. PRADIP KUMAR  
MICROBIOLOGIST



Dr. ARTI NIGAM  
MBBS, MD (PATHOLOGY)  
CONSULTANT PATHOLOGIST

Lab Technician:  
AURAV1124



**DEPARTMENT OF PATHOLOGY**

Patient Name	: Mrs. PAVITRA YADAV	Collection Dt.&Tm.	: 01/07/2021	10:10:59 AM
MR No	: 12512	Uploading Dt.&Tm.	: 01/07/2021	10.16.24 AM
Age/Sex	: 47 Years 4 Days / Female	Printing Dt.&Tm.	: 01/07/2021	10.47.46 AM
Type	: OPD	Sample ID	: 19369	
TPA/Corporate	:	Bill/Req. No.	: 21047622	
IP No.	:	Ref Doctor	: Dr.R.M.O	
Current Bed no.	:			

**LIPID PROFILE (TOTAL CHOLESTEROL LDL HDL TRIGLYCERIDES)**

Test	Result		Reference Range	Units
<b>LIPID PROFILE</b>				
TOTAL CHOLESTEROL	<b>203.20</b>	<i>H</i>	0 - 200	mg/dL
SERUM TRIGLYCERIDES	<b>261.04</b>	<i>H</i>	60 - 165	mg/dl
HDL-CHOLESTEROL	55.90		30 - 70	mg/dl
LDL	95.09		50 - 135	mg/dl
VLDL CHOLESTEROL	<b>52.21</b>	<i>H</i>	6 - 32	mg/dL
TOTAL CHOLESTEROL/HDL RATIO	3.64		2.0 - 5.0	mg/dl
LDL CHOLESTEROL/HDL RATIO	1.7		1.0 - 3.0	mg/dL

\*\*\*\*\* END OF THE REPORT \*\*\*\*\*

Dr. PRADIP KUMAR  
MICROBIOLOGIST



Dr. ARTI NIGAM  
MBBS, MD (PATHOLOGY)  
CONSULTANT PATHOLOGIST

Lab Technician:  
SAURAV1124

Page 1 of 1

H-Block, Palam Vihar, Gurugram, Haryana - 122017 | Ph.: 0124-4777000, Mobile No.: 9891424242, 75331

(This is only professional opinion and not the diagnosis, Please correlate clinically)

**DEPARTMENT OF PATHOLOGY**

Patient Name : Mrs. PAVITRA YADAV  
 MR No : 12512  
 Age/Sex : 47 Years 4 Days / Female  
 Type : OPD  
 TPA/Corporate :  
 IP No. :  
 Current Bed no. :  
 Collection Dt.&Tm. : 01/07/2021 10:10:59 AM  
 Uploading Dt.&Tm. : 01/07/2021 10:17:00 AM  
 Printing Dt.&Tm. : 01/07/2021 10:49:05 AM  
 Sample ID : 19369  
 Bill/Req. No. : 21047622  
 Ref Doctor : Dr.R.M.O

**SERUM CREATININE**

Test	Result	Reference Range	Units
SERUM CREATININE	0.64	0.4 - 1.4	mg/dL

\*Results of these tests should always be interpreted in conjunction with patients medical history, clinical presentation and other findings.  
 \*Performed on fully Automated Dimension X-Pand plus BioChemistry Analyser.  
 \*External Quality Control by Biorad Laboratory.



\*\*\*\*\* END OF THE REPORT \*\*\*\*\*

Dr. PRADIP KUMAR  
MICROBIOLOGIST

Dr. ARTI NIGAM  
MBBS, MD (PATHOLOGY)  
CONSULTANT PATHOLOGIST

Lab Technician:  
GAURAV1124

Page

H-Block, Palam Vihar, Gurugram, Haryana - 122017 | Ph.: 0124-4777000, Mobile No. : 9891424242, 7

(This is only professional opinion and not the diagnosis, Please correlate clinical

**DEPARTMENT OF PATHOLOGY**

Patient Name : Mrs. PAVITRA YADAV  
 MR No : 12512  
 Age/Sex : 47 Years 4 Days / Female  
 Type : OPD  
 TPA/Corporate :  
 IP No. :  
 Current Bed no. :

Collection Dt.&Tm. : 01/07/2021 10:10:59 AM  
 Uploading Dt.&Tm. : 01/07/2021 10:19:11 AM  
 Printing Dt.&Tm. : 01/07/2021 10:49:13 AM  
 Sample ID : 19369  
 Bill/Req. No. : 21047622  
 Ref Doctor : Dr.R.M.O

**GGTP**

Test	Result	Reference Range	Units
SERUM GAMMA GPT	32.94	Female : 5 to 55	U/L

\*Results of these tests should always be interpreted in conjunction with patients medical history, clinical presentation and other findings.

\*Performed on fully Automated Dimension X-Pand plus BioChemistry Analyser.

\*External Quality Control by Biorad Laboratory.

\*\*\*\*\* END OF THE REPORT \*\*\*\*\*



Dr. PRADIP KUMAR  
 MICROBIOLOGIST

Dr. ARTI NIGAM  
 MBBS, MD (PATHOLOGY)  
 CONSULTANT PATHOLOGIST

Lab Technician:  
 GAURAV1124

Page 1 of 1

H-Block, Palam Vihar, Gurugram, Haryana - 122017 | Ph.: 0124-4777000, Mobile No. : 9891424242, 7533033000

(This is only professional opinion and not the diagnosis, Please correlate clinically)

**DEPARTMENT OF PATHOLOGY**

Patient Name	: Mrs. PAVITRA YADAV	Collection Dt.&Tm.	: 01/07/2021	10:10:59 AM
MR No	: 12512	Uploading Dt.&Tm.	: 01/07/2021	10.18.32 AM
Age/Sex	: 47 Years 4 Days / Female	Printing Dt.&Tm.	: 01/07/2021	10.49.20 AM
Type	: OPD	Sample ID	: 19369	
TPA/Corporate	:	Bill/Req. No.	: 21047622	
IP No.	:	Ref Doctor	: Dr.R.M.O	
Current Bed no.	:			

**BLOOD UREA**

Test	Result	Reference Range	Units
SERUM UREA	16.53	10 - 50	mg/dL

\*Results of these tests should always be interpreted in conjunction with patients medical history, clinical presentation and other findings.

\*Performed on fully Automated Dimension X-Pand plus BioChemistry Analyser.

\*External Quality Control by Biorad Laboratory.



\*\*\*\*\* END OF THE REPORT \*\*\*\*\*

Dr. PRADIP KUMAR  
MICROBIOLOGIST

Dr. ARTI NIGAM  
MBBS, MD (PATHOLOGY)  
CONSULTANT PATHOLOGIST

Lab Technician:  
SAURAV1124



**DEPARTMENT OF PATHOLOGY**

**Patient Name** : Mrs. PAVITRA YADAV  
**IR No** : 12512  
**Age/Sex** : 47 Years 4 Days / Female  
**Type** : OPD  
**PA/Corporate** :  
**IP No.** :  
**Current Bed no.** :  
**Collection Dt.&Tm.** : 01/07/2021 10:10:59 AM  
**Uploading Dt.&Tm.** : 01/07/2021 10:17:24 AM  
**Printing Dt.&Tm.** : 01/07/2021 10:50:07 AM  
**Sample ID** : 19369  
**Bill/Req. No.** : 21047622  
**Ref Doctor** : Dr.R.M.O

**TOTAL PROTEIN**

Test	Result	Reference Range	Units
TOTAL PROTEINS	<b>6.23</b> L	6.4 - 8.0	g/dL
ALBUMIN	<b>3.13</b> L	3.3 - 5.5	g/dL

\*Results of these tests should always be interpreted in conjunction with patients medical history, clinical presentation and other findings.  
 \*Performed on fully Automated Dimension X-Pand plus BioChemistry Analyser.  
 \*External Quality Control by Biorad Laboratory.

\*\*\*\*\* END OF THE REPORT \*\*\*\*\*

Dr. PRADIP KUMAR  
MICROBIOLOGIST

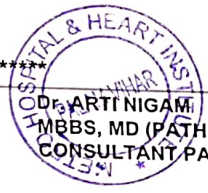

DR. ARTI NIGAM  
 MBBS, MD (PATHOLOGY)  
 CONSULTANT PATHOLOGIST

Lab Technician:  
AURAV1124

**DEPARTMENT OF PATHOLOGY**

Patient Name : Mrs. PAVITRA YADAV  
 MR No : 12512  
 Age/Sex : 47 Years 4 Days / Female  
 Type : OPD  
 TPA/Corporate :  
 IP No. :  
 Current Bed no. :

Collection Dt.&Tm. : 01/07/2021 10:10:59 AM  
 Uploading Dt.&Tm. : 01/07/2021 10.16.44 AM  
 Printing Dt.&Tm. : 01/07/2021 10.50.39 AM  
 Sample ID : 19369  
 Bill/Req. No. : 21047622  
 Ref Doctor : Dr.R.M.O

**SERUM URIC ACID**

Test	Result	Reference Range	Units
SERUM URIC ACID	4.72	2.5 - 7	mg/dL



\*\*\*\*\* END OF THE REPORT \*\*\*\*\*

Dr. PRADIP KUMAR  
 MICROBIOLOGIST

Dr. ARTI NIGAM  
 MBBS, MD (PATHOLOGY)  
 CONSULTANT PATHOLOGIST

Lab Technician:  
 GAURAV1124

Page

H-Block, Palam Vihar, Gurugram, Haryana - 122017 | Ph.: 0124-4777000, Mobile No. : 9891424242, 75

(This is only professional opinion and not the diagnosis, Please correlate clinically)

**DEPARTMENT OF RADIOLOGY**

Patient Name	Mrs. PAVITRA YADAV	Collection Dt.&Tm.	: 26/06/2021	4.58 PM
Reg No	12512	Uploading Dt.&Tm.	: 26/06/2021	4.25 PM
Age/Sex	47 Years / Female	Printing Dt.&Tm.	: 27/06/2021	10.18 AM
Ref. Doctor	Self	Req. No.	: 21046077	
Type	OPD	Consultant Doctor	: Dr. R.M.O	

**CHEST PA**

No parenchymal lung lesion seen.  
Both domes of diaphragm are normal.  
Both costophrenic angles are normal.  
Both hila are normal.  
Cardiac shape & size normal.

**IMPRESSION : NORMAL STUDY.**  
**PLEASE CORRELATE CLINICALLY.**



4-Block, Palam Vihar, Gurugram, Haryana - 122017 | Ph.: 0124-4777000, Mobile No. 9891242412, 7533033001

Dr. Neena Sikka  
MBBS, DNB Radio-Diagnosis  
HMC Regn.HN 17627

Dr. Rajbir Singh Chauhan  
Sr. Consultant & Head Radiology  
HMC Regn. No. 3527

26.06.2021 14:23:33  
METRO HOSPITAL  
PALAM VIHAR  
HARYANA

99 bpm  
--/-- mmHg

QRS : 88 ms  
QT / QTcBaz : 360 / 462 ms  
PR : 130 ms  
P : 120 ms  
RR / PP : 604 / 606 ms  
P / QRS / T : 72 / 74 / 47 degrees

Normal sinus rhythm  
ST & T wave abnormality, consider inferolateral ischemia  
Prolonged QT  
Abnormal ECG

Mrs pavitra gupta  
Age - 47y

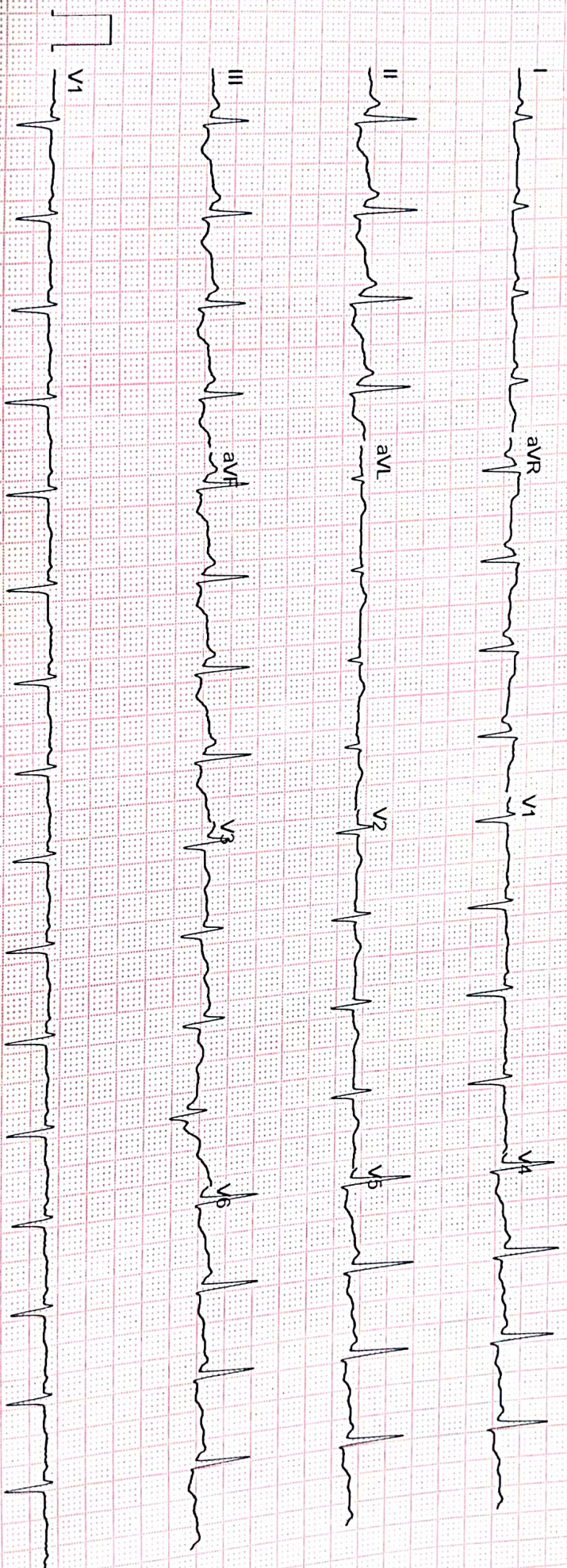

GE MAC2000 1.1 12SL™ V241 25 mm/s 10 mm/mV ADS 0.56-20 Hz 50 Hz 4x2.5x3\_25\_R1 1/1

Unconfirmed



DEPARTMENT OF RADIOLOGY	
NAME- PAVITRA YADAV	DATE- 26/06/2021
AGE- 47 Y/F	OPD

**USG WHOLE ABDOMEN**

**Liver:** Liver is normal in size (11.3 cm), shape and echotexture. No focal lesion seen. Intrahepatic biliary radicals are normal.

**Gall Bladder:** Gall bladder is distended. No calculus seen. Gall bladder shows normal wall thickness. CBD and Portal Vein are normal.

**Pancreas:** Pancreas is normal in size, shape and echotexture. No peri-pancreatic collection seen.

**Spleen:** Spleen is normal in size, shape and echotexture.

**Right Kidney:** Right kidney is normal in size, shape and site. Echotexture of sinus and cortex is normal. No pelvi-calyceal dilatation seen. **Two calculi of 4 mm each at upper and mid pole are noted.** Cortico-medullary differentiation maintained.

**Left Kidney:** Left kidney is normal in size, shape and site. Echotexture of sinus and cortex is normal. No pelvi-calyceal dilatation seen. **A calculus of 5.5 mm each at lower pole is noted.** Cortico-medullary differentiation maintained.

**Urinary Bladder:** Urinary bladder is partially distended and appears grossly normal.

**Uterus: Post operative status.**  
Adnexa are normal.

No free fluid is noted.

**IMPRESSION:**

- **Bilateral renal calculi.**
- **Post hysterectomy status.**

ADV.: Clinico-Lab correlation

**DR. RAJBIR SINGH CHAUHAN**  
Sr. Consultant & Head Radiology  
HMC Regn. No. 3527

  
**DR. NEENA SIKKA**  
MBBS, DNB Radio-Diagnosis  
HMC Regn. HN 17627