



Patient Name : MR. AMIT TIWARI

Age / Gender : 41 Years / Male

Mobile No. : 8777728844

Patient ID : 81712

Bill ID : 84602

Referral : SELF

Optional ID : -

Collection Time : 06/04/2024, 08:59 a.m.

Receiving Time : 06/04/2024, 11:17 a.m.

Reporting Time : 06/04/2024, 01:10 p.m.

Sample ID : 1924023885

Sample Type : Serum

Test Description	Value(s)	Unit(s)	Reference Range
------------------	----------	---------	-----------------

Bun / Creatinine Ratio

BUN/Creatinine ratio	11.34		12 - 20
Method : Calculation			

****END OF REPORT****

Checked by
Pintu Manna

Supratik Biswas
Dr. Supratik Biswas
MBBS, MD
Consultant Biochemist
Regn.No.: 64600 (WBMC)



Reported By : -

Registered By : MOUMITA CHANDA



Patient Name : MR. AMIT TIWARI
Age / Gender : 41 Years / Male
Mobile No. : 8777728844
Patient ID : 81712
Bill ID : 84602
Referral : SELF
Source : ALLIANCE & PROJECT

Optional ID : -
Collection Time : 06/04/2024, 08:59 AM
Receiving Time : 06/04/2024, 11:17 AM
Reporting Time : 06/04/2024, 12:23 PM
Sample ID : 1924023885
Sample Type : Serum

Test Description	Value(s)	Unit(s)	Reference Range
Prostate Specific Antigen (PSA), Serum			
PSA (PROSTATE SPECIFIC ANTIGEN)	0.49	ng/mL	< 2.0
Method : Electrochemiluminescence Immunoassay (ECLIA)			
Remark			

****END OF REPORT****

Checked by
Barun Jana

Supratik Biswas
 Dr. Supratik Biswas
 MBBS, MD,
 Consultant Biochemist



Reported By : -

Registered By : MOUMITA CHANDA





Patient Name : MR. AMIT TIWARI

Age / Gender : 41 Years / Male

Mobile No. : 8777728844

Patient ID : 81712

Bill ID : 84602

Referral : SELF

Optional ID : -

Collection Time : 06/04/2024, 08:51 a.m.

Receiving Time : 06/04/2024, 10:27 a.m.

Reporting Time : 06/04/2024, 03:53 p.m.

Sample ID : 1924023885

Sample Type : USG

USG Whole Abdomen

LIVER

Is normal in size (measures 13.2 cm), outline and **moderate diffuse increase in echogenicity**. No focal lesion is seen. Intrahepatic biliary radicles are not dilated. Portal vein measures 1.0 cm in calibre.

GALL BLADDER

Is seen normal in size, shape, outline, position & wall thickness. No intraluminal calculus or any mass lesion is seen. No pericholecystic fluid collection is seen.

CBD

Is not dilated and measures 0.25 cm.

PANCREAS

Is normal in size, shape, outline and echotexture. No definite focal lesion is evident. Pancreatic duct is not dilated. No tenderness is seen over the region.

SPLEEN

Is normal in shape, size, position and echotexture. No focal lesion is seen. No abnormal vessels are seen at the splenic hilum. Spleen measures 10.9 cm. in length.

KIDNEYS

Both kidneys appear normal in size, shape, position and echotexture. Cortico-medullary differentiation is normal. Central echocomplexes of both kidneys appear normal. No focal lesion is seen. **A small calcification measuring 0.24 cm is seen in mid pole of right kidney. Another small calcifications are seen in left kidney, some measuring 0.20 cm & 0.15 cm at upper pole to mid pole.** No evidence of hydronephrosis is seen in either kidneys.

Right kidney measures 9.5 cm.

Left kidney measures 9.9 cm.

URETERS

Ureters are not dilated.





Patient Name : MR. AMIT TIWARI

Age / Gender : 41 Years / Male

Mobile No. : 8777728844

Patient ID : 81712

Bill ID : 84602

Referral : SELF

Optional ID : -

Collection Time : 06/04/2024, 08:51 a.m.

Receiving Time : 06/04/2024, 10:27 a.m.

Reporting Time : 06/04/2024, 03:53 p.m.

Sample ID : 1924023885

Sample Type : USG

URINARY BLADDER

Urinary bladder appears optimally distended. It appears smooth in outline. No mass lesion or any calculus is seen within the urinary bladder.

PROSTATE

Prostate is seen normal in size, outline and echotexture. No definite focal parenchymal lesion is seen. Prostatic capsule is intact. Prostate measures 2.9 x 2.9 x 2.2 cm and volume 10.3 cc.

IMPRESSION :

Moderate hepatic steatosis.

Bilateral renal microcalcification as described.

Advice : Further investigation and follow up.

****END OF REPORT****

Dr. Arnab Mandal
MD, Physician, PGDUS (Delhi)
CRET-USG (WBJHS Kolkata)
Fellow of Jefferson Ultrasound
Radiology and Education Institution
Philadelphia Ex-Radiology Resident
(S.E. Rainey)
Regd. No. - 72022

Checked by
Jhumpa Halder



Reported By : APURBA DUTTA

Registered By : MOUMITA CHANDA



Patient Name : MR. AMIT TIWARI

Age / Gender : 41 Years / Male

Mobile No. : 8777728844

Patient ID : 81712

Bill ID : 84602

Referral : SELF

Source : ALLIANCE & PROJECT

Optional ID : -

Collection Time : 06/04/2024, 08:51 AM

Receiving Time : 06/04/2024, 02:14 PM

Reporting Time : 06/04/2024, 05:54 PM

Sample ID : 1924023885

Sample Type : 2D Echo

Echocardiography/TMT

M Mode Data : Parameter	Test Value	Normal Range (Adults)	Unit
Aortic Root Diameter	2.6	2.0 – 4.0	cm
Left atrial diameter	2.8	2.0 – 4.0	cm
RV internal diameter	2.2	2.2 – 3.0	cm
IV septal thickness (diastole)	0.8	0.60 – 1.1	cm
LV Internal diameter (diastole)	3.8	3.50 – 5.4	cm
Post. Wall thickness (diastole)	0.8	0.60 – 1.1	cm
Internal diameter (systole)	2.5	2.4 – 4.2	cm
LV Ejection fraction	65%	55 – 65	%

LV shows:

- Normal size cardiac chambers.
- No RWMA.
- Grade I diastolic dysfunction. E/E' - 8
- Good LV systolic function with LVEF – 65%
- Normal RV systolic function.
- All valve morphology normal.
- IAS & IVS intact.
- No PDA/COA.
- Trivial MR & TR (20 mmHg).
- No PE / PAH.
- IVC normal in size, collapsing well.



Reported By : MOUSUMI DAS SHARMA

Registered By : MOUMITA CHANDA



Patient Name : MR. AMIT TIWARI

Age / Gender : 41 Years / Male

Mobile No. : 8777728844

Patient ID : 81712

Bill ID : 84602

Referral : SELF

Source : ALLIANCE & PROJECT

Optional ID : -

Collection Time : 06/04/2024, 08:51 AM

Receiving Time : 06/04/2024, 02:14 PM

Reporting Time : 06/04/2024, 05:54 PM

Sample ID : 1924023885

Sample Type : 2D Echo

CONCLUSION:-

Normal size cardiac chambers.

Good biventricular systolic function.

Grade I diastolic dysfunction.

Trivial MR & TR.

No PE / PAH.

****END OF REPORT****

Abhinay

Dr. Abhinay Tibdewal
MD, DM (Cardiologist)
Regn. No.: WBMC 85811

Checked by
Mousumi Das Sharma



Reported By : MOUSUMI DAS SHARMA

Registered By : MOUMITA CHANDA



Patient Name : MR. AMIT TIWARI

Age / Gender : 41 Years / Male

Mobile No. : 8777728844

Patient ID : 81712

Bill ID : 84602

Referral : SELF

Source : ALLIANCE & PROJECT

Optional ID : -

Collection Time : 06/04/2024, 08:51 AM

Receiving Time : 06/04/2024, 02:14 PM

Reporting Time : 06/04/2024, 04:00 PM

Sample ID : 1924023885

Sample Type : Ecg

ECG

Kindly collect the graphical ECG report from reception

****END OF REPORT****

Checked by
Mousumi Das Sharma

Dr. Abhinay Tibdewal
MD, DM (Cardiologist)
Regn. No.: WBMC 85811



Reported By : Prasenjit Sarkar

Registered By : MOUMITA CHANDA



Patient Name : MR. AMIT TIWARI

Age / Gender : 41 Years / Male

Mobile No. : 8777728844

Patient ID : 81712

Bill ID : 84602

Referral : SELF

Source : ALLIANCE & PROJECT

Optional ID : -

Collection Time : 06/04/2024, 08:59 AM

Receiving Time : 06/04/2024, 11:17 AM

Reporting Time : 06/04/2024, 12:27 PM

Sample ID : 1924023885

Sample Type : Serum

Test Description	Value(s)	Unit(s)	Reference Range
<u>Liver Function Test</u>			
TOTAL BILIRUBIN Method : DPD	0.75	mg/dL	<1.2
CONJUGATED BILIRUBIN Method : DPD	0.19	mg/dl	< 0.2
UNCONJUGATED BILIRUBIN Method : Calculation	0.56	mg/dL	
SGPT Method : IFCC (without pyridoxal phosphate activation)	34	U/L	< 50
SGOT Method : IFCC (without pyridoxal phosphate activation)	21	U/L	< 50
ALKALINE PHOSPHATASE Method : IFCC AMP Buffer	52	U/L	30 - 120
TOTAL PROTEIN Method : Biuret	7.25	g/dL	6.6 - 8.3
ALBUMIN Method : Bromocresol Green	4.43	g/dL	Adults: 3.5 - 5.2 Newborn (1-4 days): 2.8 - 4.4
GLOBULIN Method : Calculation	2.82	g/dL	1.80 - 3.60
A/G RATIO Method : Calculation	1.57		1.2 - 2
GAMMA-GLUTAMYL TRANSFERASE Method : IFCC	40	U/L	< 55

****END OF REPORT****

**Checked by
Priya Mann**

Nabanita Banerjee
Dr. Nabanita Banerjee
MBBS (Cal), DNB (I), MIAPM
Pathologist



Reported By : -

Registered By : MOUMITA CHANDA





Patient Name : MR. AMIT TIWARI
Age / Gender : 41 Years / Male
Mobile No. : 8777728844
Patient ID : 81712
Bill ID : 84602
Referral : SELF
Source : ALLIANCE & PROJECT

Optional ID : -
Collection Time : 06/04/2024, 08:59 AM
Receiving Time : 06/04/2024, 11:17 AM
Reporting Time : 06/04/2024, 12:12 PM
Sample ID : 1924023885
Sample Type : Serum

Test Description	Value(s)	Unit(s)	Reference Range
<u>Creatinine, Serum</u>			
CREATININE	0.97	mg/dl	< 1.2
Method : Modified Jaffe kinetic.			

****END OF REPORT****

Checked by
Barun Jana

Supratik Biswas
Dr. Supratik Biswas
MBBS, MD,
Consultant Biochemist



Reported By : -

Registered By : MOUMITA CHANDA





Patient Name : MR. AMIT TIWARI
Age / Gender : 41 Years / Male
Mobile No. : 8777728844
Patient ID : 81712
Bill ID : 84602
Referral : SELF
Source : ALLIANCE & PROJECT

Optional ID : -
Collection Time : 06/04/2024, 08:59 AM
Receiving Time : 06/04/2024, 11:17 AM
Reporting Time : 06/04/2024, 12:29 PM
Sample ID : 1924023885
Sample Type : Serum

Test Description	Value(s)	Unit(s)	Reference Range
<u>Total Proteins, Serum</u>			
TOTAL PROTEIN	7.25	g/dl	6.6 - 8.3
Method : Biuret			
ALBUMIN	4.43	g/dl	Adults: 3.5 - 5.2 Newborn(0-4days): 2.8 - 4.4
Method : Bromocresol green			
GLOBULIN	2.82	g/dl	1.8 - 3.6
Method : Calculation			
A/G RATIO	1.57		1.2 - 2.0
Method : Calculation			

****END OF REPORT****

**Checked by
Priya Manna**

NBanerjee
 Dr. Nabanita Banerjee
 MBBS (Cal), DNB (I), MIAPM
 Pathologist



Reported By : -

Registered By : MOUMITA CHANDA





Patient Name : MR. AMIT TIWARI
Age / Gender : 41 Years / Male
Mobile No. : 8777728844
Patient ID : 81712
Bill ID : 84602
Referral : SELF
Source : ALLIANCE & PROJECT

Optional ID : -
Collection Time : 06/04/2024, 08:59 AM
Receiving Time : 06/04/2024, 11:17 AM
Reporting Time : 06/04/2024, 12:29 PM
Sample ID : 1924023885
Sample Type : Serum

Test Description	Value(s)	Unit(s)	Reference Range
Urea Nitrogen (Bun)			
Urea Method : GLDH Kinetic assay	23	mg/dl	Adult : 17 - 43 Newborn: 8.4 - 25.8
UREA NITROGEN (BUN) Method : GLDH Kinetic assay (AU480), calculation.	10.75	mg/dl	6 - 20

****END OF REPORT****

Checked by
Priya Manna

Dr. Nabanita Banerjee
 MBBS (Cal), DNB (I), MIAPM
 Pathologist



Reported By : -

Registered By : MOUMITA CHANDA



Patient Name : MR. AMIT TIWARI
Age / Gender : 41 Years / Male
Mobile No. : 8777728844
Patient ID : 81712
Bill ID : 84602
Referral : SELF
Source : ALLIANCE & PROJECT

Optional ID : -
Collection Time : 06/04/2024, 08:59 AM
Receiving Time : 06/04/2024, 11:17 AM
Reporting Time : 06/04/2024, 01:08 PM
Sample ID : 1924023885
Sample Type : Edta Blood

Test Description	Value(s)	Unit(s)	Reference Range
Complete Blood Count			
HAEMOGLOBIN	14.8	gm/dl	13 - 17
TOTAL LEUCOCYTE COUNT	8,100	/cumm	4000 - 11000
HCT	43.7	Vol%	40 - 50
R B C	4.68	millions/cumm	4.2 - 5.5
M C V	93.4	Femtolitre(fl)	80 - 100
M C H	31.6	Picograms(pg)	27 - 31
M C H C	33.9	gm/dl	32 - 36
PLATELET COUNT	2,21,000	/cumm	150000 - 450000
DIFFERENTIAL COUNT			
Neutrophils	52	%	40 - 75
Lymphocytes	40	%	20 - 40
Monocytes	02	%	2 - 8
Eosinophils	06	%	1 - 6
Basophils	00	%	0 - 1
ESR	20	mm	2 - 17
Remarks	Normocytic Normochromic. Platelets adequate.		
Note	XN 1000, SYSMEX METHOD : FLOWCYTOMETRY ESR : AUTOMATED VESCUBE - 30 TOUCH		

****END OF REPORT****

Checked by
Bappa Karmakar

Meenakshi
 Dr. Meenakshi Mohan
 MD (Pathology)
 Consultant Pathologist
 Regn. No. : WBMC 54631



Reported By : -

Registered By : MOUMITA CHANDA





Patient Name : MR. AMIT TIWARI
Age / Gender : 41 Years / Male
Mobile No. : 8777728844
Patient ID : 81712
Bill ID : 84602
Referral : SELF
Source : ALLIANCE & PROJECT

Optional ID : -
Collection Time : 06/04/2024, 08:59 AM
Receiving Time : 06/04/2024, 11:17 AM
Reporting Time : 06/04/2024, 12:12 PM
Sample ID : 1924023885
Sample Type : Serum

Test Description	Value(s)	Unit(s)	Reference Range
<u>Uric Acid, Serum</u>			
URIC ACID Method : Uricase PAP	5.00	mg/dL	3.5 - 7.2

****END OF REPORT****

Checked by
Barun Jana

Supratik Biswas
 Dr. Supratik Biswas
 MBBS, MD,
 Consultant Biochemist



Reported By : -

Registered By : MOUMITA CHANDA





Patient Name : MR. AMIT TIWARI
Age / Gender : 41 Years / Male
Mobile No. : 8777728844
Patient ID : 81712
Bill ID : 84602
Referral : SELF
Source : ALLIANCE & PROJECT

Optional ID : -
Collection Time : 06/04/2024, 08:59 AM
Receiving Time : 06/04/2024, 11:17 AM
Reporting Time : 06/04/2024, 12:22 PM
Sample ID : 1924023885
Sample Type : Serum

Test Description	Value(s)	Unit(s)	Reference Range
<u>Lipid Profile</u>			
TRIGLYCERIDES Method : Enzymatic Colorimetric Assay using GPO-POD	161	mg/dL	Normal : < 150 Borderline High : 150 - 199 High : 200 - 499 Very High : >= 500
CHOLESTEROL Method : Enzymatic Colorimetric Assay using CHOD-POD	140	mg/dl	Desirable : < 200 Borderline High : 200 - 240 High Risk : > 240
HDL CHOLESTEROL Method : Enzymatic Inhibition	36	mg/dl	Low HDL : <40 High HDL : >= 60
LDL CHOLESTEROL Method : Enzymatic Selective Protection	78	mg/dl	Optimal : < 100 Above Optimal : 100 - 129 Borderline High : 130 - 159 High : 160 - 189 Very High : > 190
VLDL / CHOLESTEROL REMNANTS Method : Calculation	26	mg/dl	< 30
NON HDL CHOLESTEROL Method : Calculation	104	mg/dl	<130
TOTAL CHOLESTEROL / HDL CHOLESTEROL RATIO	3.89	Ratio	
LDL CHOLESTEROL / HDL CHOLESTEROL RATIO	2.17	Ratio	

Remark :

* National Cholesterol Education Programme Adult Treatment Panel III Guidelines (US)

****END OF REPORT****

**Checked by
Priya Manna**

Dr. Nabanita Banerjee
 MBBS (Cal), DNB (I), MIAPM
 Pathologist



Reported By : -

Registered By : MOUMITA CHANDA





Patient Name : MR. AMIT TIWARI

Age / Gender : 41 Years / Male

Mobile No. : 8777728844

Patient ID : 81712

Bill ID : 84602

Referral : SELF

Source : ALLIANCE & PROJECT

Optional ID : -

Collection Time : 06/04/2024, 08:59 AM

Receiving Time : 06/04/2024, 11:17 AM

Reporting Time : 06/04/2024, 12:23 PM

Sample ID : 1924023885

Sample Type : Serum

Test Description	Value(s)	Unit(s)	Reference Range
<u>T3,T4 & TSH</u>			
T3 Method : Chemiluminescent Microparticle Immunoassay (CMIA)	1.14	ng/mL	1 - 30 days: 1 - 7.4 1m - 11m: 1.05 - 2.45 1yr - 5yrs: 1.05 - 2.69 6yrs - 10yrs: 0.94 - 2.41 11yrs - 15yrs: 0.82 - 2.13 16yrs- 20yrs: 0.8 - 2.1 Adult: 0.58 - 1.59
T4 Method : Chemiluminescent Microparticle Immunoassay (CMIA)	7.19	µg/dL	1d - 6d : 11.8 - 22.6 7d - 14d : 9.9 - 16.6 15d - 4m : 7.2 - 14.4 4m - 12m : 7.8 - 16.5 1yr - 5yr : 7.2 - 15.0 5yr - 10yr : 6.4 - 13.6 > 10yr : 4.87 - 11.72 Adult : 4.87 - 11.72
TSH Method : Chemiluminescent Microparticle Immunoassay (CMIA)	2.26	µIU/ml	0.35 - 4.94

Interpretation :

T3
Triiodothyronine (3,5,3' triiodothyronine or T3) is the thyroid hormone principally responsible for the regulation of metabolism of the various target organs. T3 is mainly formed extrathyroidally, particularly in the liver, by enzymatic 5' deiodination of T4 (thyroxine). A reduction in the conversion of T4 to T3 results in a decrease in the T3 concentration. It occurs under the influence of medicaments such as propranolol, glucocorticoids or amiodarone and in severe non thyroidal illness (NTI), and is referred to as "low T3 syndrome". The determination of T3 is utilized in the diagnosis of T3 hyperthyroidism, the detection of early stages of hyperthyroidism and for indicating a diagnosis of thyrotoxicosis factitia.

T4
The hormone thyroxine (T4) is the main product secreted by the thyroid gland and is an integral component of the hypothalamus anterior pituitary thyroid regulating system. The major part (> 99 %) of total thyroxine in serum is present in proteinbound form. As the concentrations of the transport proteins in serum are subject to exogenous and endogenous effects, the status of the binding proteins must also be taken into account in the assessment of the thyroid hormone concentration in serum. If this is ignored, changes in the binding proteins (e.g. due to estrogen containing preparations, during pregnancy or in the presence of a nephrotic syndrome etc.) can lead to erroneous assessments of the thyroid metabolic state. The determination of T4 can be utilized for the following indications: the detection of hyperthyroidism, the



Reported By : -

Registered By : MOUMITA CHANDA





Patient Name : MR. AMIT TIWARI

Age / Gender : 41 Years / Male

Mobile No. : 8777728844

Patient ID : 81712

Bill ID : 84602

Referral : SELF

Source : ALLIANCE & PROJECT

Optional ID : -

Collection Time : 06/04/2024, 08:59 AM

Receiving Time : 06/04/2024, 11:17 AM

Reporting Time : 06/04/2024, 12:23 PM

Sample ID : 1924023885

Sample Type : Serum

Test Description	Value(s)	Unit(s)	Reference Range
------------------	----------	---------	-----------------

detection of primary and secondary hypothyroidism, and the monitoring of TSH suppression therapy.

TSH

TSH is formed in specific basophil cells of the anterior pituitary and is subject to a circadian secretion sequence. The hypophyseal release of TSH (thyrotropic hormone) is the central regulating mechanism for the biological action of thyroid hormones. The determination of TSH serves as the initial test in thyroid diagnostics. Even very slight changes in the concentrations of the free thyroid hormones bring about much greater opposite changes in the TSH level. Accordingly, TSH is a very sensitive and specific parameter for assessing thyroid function and is particularly suitable for early detection or exclusion of disorders in the central regulating circuit between the hypothalamus, pituitary and thyroid.

****END OF REPORT****

Checked by
Barun Jana

Supratik Biswas
Dr. Supratik Biswas
MBBS, MD,
Consultant Biochemist



Reported By : -

Registered By : MOUMITA CHANDA





Patient Name : MR. AMIT TIWARI
Age / Gender : 41 Years / Male
Mobile No. : 8777728844
Patient ID : 81712
Bill ID : 84602
Referral : SELF
Source : ALLIANCE & PROJECT

Optional ID : -
Collection Time : 06/04/2024, 08:59 AM
Receiving Time : 06/04/2024, 11:17 AM
Reporting Time : 06/04/2024, 02:04 PM
Sample ID : 1924023885
Sample Type : Edta Blood

Test Description	Value(s)	Unit(s)	Reference Range
HbA1c HPLC			
HbA1c HPLC Method : High Performance Liquid Chromatography (HPLC)	6.9	%	Normal : < 5.7 Pre Diabetes : 5.7 - 6.4 Diabetes : >= 6.5
Estimated Average Glucose	151	mg/dL	70 - 116

NOTE :

1. Glucose combines with haemoglobin(Hb) continuously and nearly irreversibly during life span of RBC(120 days); thus glycosylated Hb is proportional to mean plasma glucose level during the previous 2-3 months. Therefore A1c assay is a useful mean of evaluation of success of long term diabetic control by monitoring diabetic patient-s compliance with therapeutic regimen used and long-term blood glucose level control. Added advantage is its ability to predict progression of diabetic complications.
2. Presence of Hb variant may interfere with accurate estimation of HbA1c. Please do Hb HPLC test to identify Haemoglobinopathy if any and also do Glycated albumin or Fructosamine tests to assess glycemic status if required.
3. Inappropriately low value may be seen in anemia due to iron deficiency or due to other causes, acute blood loss, recent blood transfusion, hemoglobinopathies, CLD, Hypertriglyceridemia, intake of Vitamin E & C, Aspirin, Co-trimoxazole etc.



Reported By : -

Registered By : MOUMITA CHANDA



Patient Name : MR. AMIT TIWARI
Age / Gender : 41 Years / Male
Mobile No. : 8777728844
Patient ID : 81712
Bill ID : 84602
Referral : SELF
Source : ALLIANCE & PROJECT

Optional ID : -
Collection Time : 06/04/2024, 08:59 AM
Receiving Time : 06/04/2024, 11:17 AM
Reporting Time : 06/04/2024, 02:04 PM
Sample ID : 1924023885
Sample Type : Edta Blood

Test Description	Value(s)	Unit(s)	Reference Range
------------------	----------	---------	-----------------

Chromatogram Report

TOSOH G8 VAR V05.29 490206 2024-04-06 14:02:45
ID 1924023885
Sample No. 04060008 SL 0001 - 01
Patient ID
Name
Comment

CALIB Name	%	Time	Area
A1A	0.7	0.24	9.25
A1B	0.7	0.31	8.57
F	1.0	0.37	13.70
LA1C+	2.3	0.47	30.57
SA1C	6.9	0.59	73.15
A0	90.7	0.87	1184.24
H-V0			
H-V1			
H-V2			

Total Area 1319.48

HbA1c 6.9 % **IFCC 52 mmol/mol**
HbA1 8.2 % HbF 1.0 %

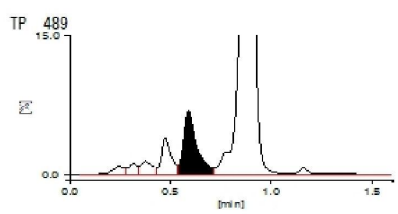

****END OF REPORT****



Reported By : -

Registered By : MOUMITA CHANDA



Patient Name : MR. AMIT TIWARI
Age / Gender : 41 Years / Male
Mobile No. : 8777728844
Patient ID : 81712
Bill ID : 84602
Referral : SELF
Source : ALLIANCE & PROJECT

Optional ID : -
Collection Time : 06/04/2024, 08:59 AM
Receiving Time : 06/04/2024, 11:17 AM
Reporting Time : 06/04/2024, 02:04 PM
Sample ID : 1924023885
Sample Type : Edta Blood

Test Description	Value(s)	Unit(s)	Reference Range
------------------	----------	---------	-----------------

Checked By
Rahul Mondal

Supratik Biswas
 Dr. Supratik Biswas
 MBBS, MD
 Consultant Biochemist
 Regn.No.: 64600 (WBMC)



Reported By : -

Registered By : MOUMITA CHANDA



Patient Name : MR. AMIT TIWARI
Age / Gender : 41 Years / Male
Mobile No. : 8777728844
Patient ID : 81712
Bill ID : 84602
Referral : SELF
Source : ALLIANCE & PROJECT

Optional ID : -
Collection Time : 06/04/2024, 09:13 AM
Receiving Time : 06/04/2024, 11:17 AM
Reporting Time : 06/04/2024, 01:36 PM
Sample ID : 1924023885
Sample Type : Urine

Test Description	Value(s)	Unit(s)	Reference Range
------------------	----------	---------	-----------------

Urine Fasting Sugar

URINE FOR SUGAR

Result

Absent

****END OF REPORT****

Checked by
Anupriya Roychowdhury

Meenakshi
 Dr. Meenakshi Mohan
 MD (Pathology)
 Consultant Pathologist
 Regn. No. : WBMC 54631



Reported By : -

Registered By : MOUMITA CHANDA



Patient Name : MR. AMIT TIWARI
Age / Gender : 41 Years / Male
Mobile No. : 8777728844
Patient ID : 81712
Bill ID : 84602
Referral : SELF
Source : ALLIANCE & PROJECT

Optional ID : -
Collection Time : 06/04/2024, 02:10 PM
Receiving Time : 06/04/2024, 04:32 PM
Reporting Time : 06/04/2024, 06:11 PM
Sample ID : 1924023885P
Sample Type : Fluoride Plasma

Test Description	Value(s)	Unit(s)	Reference Range
Glucose Post Prandial Plasma			
GLUCOSE POST PRANDIAL PLASMA Method : Hexokinase	275	mg/dL	70 - 140

****END OF REPORT****

Checked By
Debolina Bhadra

Supratik Biswas
 Dr. Supratik Biswas
 MBBS, MD
 Consultant Biochemist
 Regn.No.: 64600 (WBMC)



Reported By : -

Registered By : MOUMITA CHANDA





Patient Name : MR. AMIT TIWARI
Age / Gender : 41 Years / Male
Mobile No. : 8777728844
Patient ID : 81712
Bill ID : 84602
Referral : SELF
Source : ALLIANCE & PROJECT

Optional ID : -
Collection Time : 06/04/2024, 08:59 AM
Receiving Time : 06/04/2024, 11:15 AM
Reporting Time : 06/04/2024, 12:09 PM
Sample ID : 1924023885F
Sample Type : Fluoride - F

Test Description	Value(s)	Unit(s)	Reference Range
Glucose Fasting Plasma			
GLUCOSE FASTING PLASMA	117	mg/dL	74 - 109
Method : Hexokinase			

****END OF REPORT****

Checked by
Barun Jana

Supratik Biswas
 Dr. Supratik Biswas
 MBBS, MD,
 Consultant Biochemist



Reported By : -

Registered By : MOUMITA CHANDA





Patient Name : MR. AMIT TIWARI

Age / Gender : 41 Years / Male

Mobile No. : 8777728844

Patient ID : 81712

Bill ID : 84602

Referral : SELF

Source : ALLIANCE & PROJECT

Optional ID : -

Collection Time : 06/04/2024, 08:59 AM

Receiving Time : 06/04/2024, 11:17 AM

Reporting Time : 06/04/2024, 01:47 PM

Sample ID : 1924023885

Sample Type : Edta Blood

Test Description	Value(s)	Unit(s)	Reference Range
------------------	----------	---------	-----------------

Blood Group & RH Typing

BLOOD GROUP	"AB"		
RH TYPING	POSITIVE		

FORWARD & REVERSE BLOOD GROUPING,
GEL CARD BY BIO-RAD



****END OF REPORT****

Checked by
Rakibul Sk

Meenakshi
Dr. Meenakshi Mohan
MD (Pathology)
Consultant Pathologist
Regn. No. : WBMC 54631



Reported By : -

Registered By : MOUMITA CHANDA





Patient Name : MR. AMIT TIWARI
Age / Gender : 41 Years / Male
Mobile No. : 8777728844
Patient ID : 81712
Bill ID : 84602
Referral : SELF
Source : ALLIANCE & PROJECT

Optional ID : -
Collection Time : 06/04/2024, 09:13 AM
Receiving Time : 06/04/2024, 11:17 AM
Reporting Time : 06/04/2024, 01:27 PM
Sample ID : 1924023885
Sample Type : Urine

Test Description	Value(s)	Unit(s)	Reference Range
------------------	----------	---------	-----------------

Urine Routine

PHYSICAL EXAMINATION

Volume	45 ml		
Colour	Straw		
Appearance	Slightly hazy		
Deposit	Present		
Specific Gravity	1.020		

CHEMICAL EXAMINATION

Reaction	Acidic (PH: 5.0)		
Protein	Absent		
Sugar	Absent		
Ketones Bodies	Absent		
Urobilinogen	Normal		
Blood	Absent		

MICROSCOPIC EXAMINATION

Pus Cells	2 - 3 /hpf		
R.B.C	Not found		
Epithelial Cells	6 - 8 /hpf		
Casts	Not found		
Crystals	Not found		

METHOD : SEDIMENTATION AND MICROSCOPE

Terms and conditions:

Test results released pertain to the specimen/sample submitted.
 The tests results are dependent on the quality of the sample received by the Laboratory.
 The test results are released with the presumption that the specimen/sample belongs to the patient as mentioned on the bill/ vials/TRF/booking ID
 Laboratory investigations test results are only a tool to facilitate in arriving at a diagnosis and should always be clinically correlated by the Referring Physician.
 Repeat samples/specimens are accepted on request of Referring Physician within 7 days of reporting.
 Due to some unforeseen circumstances reports may be delayed. Inconvenience is regretted.
 Test result may show inter laboratory variations.
 The test results are not valid for medico legal purposes.



Reported By : -

Registered By : MOUMITA CHANDA



Patient Name : MR. AMIT TIWARI

Age / Gender : 41 Years / Male

Mobile No. : 8777728844

Patient ID : 81712

Bill ID : 84602

Referral : SELF

Source : ALLIANCE & PROJECT

Optional ID : -

Collection Time : 06/04/2024, 09:13 AM

Receiving Time : 06/04/2024, 11:17 AM

Reporting Time : 06/04/2024, 01:27 PM

Sample ID : 1924023885

Sample Type : Urine

Test Description	Value(s)	Unit(s)	Reference Range
------------------	----------	---------	-----------------

****END OF REPORT****

Checked by
Anupriya Roychowdhury

Meenakshi
 Dr. Meenakshi Mohan
 MD (Pathology)
 Consultant Pathologist
 Regn. No. : WBMC 54631



Reported By : -

Registered By : MOUMITA CHANDA

Patient Name :	MR AMIT TIWARI	Patient ID :	ID81712
Modality :	DX	Sex :	MALE
Age :	41 YRS	Study :	CHEST PA
Reff. Dr. :	DR. SELF	Study Date :	06-04-2024

X-RAY OF CHEST PA VIEW

Findings:

- No lung parenchymal lesion is seen.
- Both costo-phrenic angles are clear.
- Cardio thoracic ratio within normal limit.
- Both the hila are normal.
- Both domes of diaphragm are normal in shape and position.
- Trachea is at midline.

IMPRESSION: Skiagram does not reveal any abnormality.

Clinical correlation and other investigation suggested if clinically indicated.



Dr. Preetam Debasish Panda

MD (Radio diagnosis)

Registration No. 12-46299