

CONCLUSION OF HEALTH CHECKUP

ECU Number : 8834

Age : 48

Weight : 90

Date : 27/01/2024

MR Number : 23226876

Sex : Male

Ideal Weight : 79

Patient Name: VINAY KUMAR MISHRA

Height : 185

BMI : 26.3

Fatty Liver

As

Fibrosis

By Ige Medication

M

Dr. Manish Mittal

Internal Medicine

Note : General Physical Examination & routine Investigations included in the Health Checkup have certain limitations and may not be able to detect all the latent and asymptomatic diseases.

ECU Number : 8834 MR Number : 23226876 Patient Name: VINAY KUMAR MISHRA
Age : 48 Sex : Male Height : 185
Weight : 90 Ideal Weight : 79 BMI : 26.3
Date : 27/01/2024

Past H/O : K/C/O HTN , HYPOTHYROIDISM
 T. THYRONORM 75MCG 1--0--0

Present H/O : NO MEDICAL COMPLAIN AT PRESENT

Family H/O : BOTH DIED

Habits : NO
Gen.Exam. : G.C.GOOD
B.P : 128/74
Pulse : 72
Others : SPO2 98 %
C.V.S : NAD
R.S. : NAD
Abdomen : NP
Spleen : NP
Skin : NAD
C.N.S : NAD
Advice :



BHAILAL AMIN GENERAL HOSPITAL

ESTD. 1964



ECU Number : 8834
Age : 48
Weight : 90
Date : 27/01/2024

MR Number : 23226876
Sex : Male
Ideal Weight : 79

Patient Name: VINAY KUMAR MISHRA
Height : 185
BMI : 26.3

Ophthalmic Check Up :

Right

Left

Ext Exam

NORMAL

Vision Without Glasses

-

-

Vision With Glasses

6/6 N.5

6/6 N.5

Final Correction

SAME AS OWN

SAME AS OWN

Fundus

NORMAL

Colour Vision

NORAML

Advice

NIL

Orthoepadic Check Up :

Ortho Consultation

Ortho Advice

ENT Check Up :

Ear

Nose

Throat

Hearing Test

ENT Advice

General Surgery Check Up :

General Surgery

Abdominal Lump

Hernia

External Genitals

PVR

Proctoscopy

Any Other

Surgical Advice



365 Days / 24 Hours Laboratory Services

Home Collection Facility Available
(Mon. To Sat 8:00 am to 5:00 pm)



BHAILAL AMIN
GENERAL HOSPITAL

📍 Bhaikal Amin Marg, Gorwa, Vadodara, Gujarat 390003.

🌐 www.baghospital.com | 📞 : 080 69 70 70 70 | Follow us : 📱

DEPARTMENT OF LABORATORY MEDICINE

Patient Name : **Mr. VINAY KUMAR MISHRA**
Gender / Age : **Male / 48 Years 11 Months 28 Days**
MR No / Bill No. : **23226876 / 242077878**
Consultant : **Dr. Manish Mittal**
Location : **OPD**

Type : **OPD**
Request No. : **194425**
Request Date : **27/01/2024 08:32 AM**
Collection Date : **27/01/2024 08:35 AM**
Approval Date : **27/01/2024 01:58 PM**

CBC + ESR

Test	Result	Units	Biological Ref. Range
Haemoglobin.			
Haemoglobin	12.6	gm/dL	13 - 17
Red Blood Cell Count (T-RBC)	4.40	mill/cmm	4.5 - 5.5
Hematocrit (HCT)	38.0	%	40 - 50
Mean Corpuscular Volume (MCV)	86.4	fl	83 - 101
Mean Corpuscular Haemoglobin (MCH)	28.6	pg	27 - 32
MCH Concentration (MCHC)	33.2	%	31.5 - 34.5
Red Cell Distribution Width (RDW-CV)	13.5	%	11.6 - 14
Red Cell Distribution Width (RDW-SD)	43.1	fl	39 - 46
Total Leucocyte Count (TLC)			
Total Leucocyte Count (TLC)	8.03	thou/cmm	4 - 10
Differential Leucocyte Count			
Polymorphs	62	%	40 - 80
Lymphocytes	25	%	20 - 40
Eosinophils	5	%	1 - 6
Monocytes	8	%	2 - 10
Basophils	0	%	0 - 2
Polymorphs (Abs. Value)	4.88	thou/cmm	2 - 7
Lymphocytes (Abs. Value)	2.04	thou/cmm	1 - 3
Eosinophils (Abs. Value)	0.42	thou/cmm	0.2 - 0.5
Monocytes (Abs. Value)	0.63	thou/cmm	0.2 - 1
Basophils (Abs. Value)	0.06	thou/cmm	0.02 - 0.1
Immature Granulocytes	0.2	%	1 - 3 : Borderline > 3 : Significant
Platelet Count			
Platelet Count	206	thou/cmm	150 - 410
Remarks	This is counter generated CBC Report, smear review is not done.		
ESR	17	mm/1 hr	0 - 10

Test results are dependent on a number of variables & technical limitations. Hence, it is advised to correlate with clinical findings and other related investigations before any firm opinion is made. Recheck / retest may be requested.

365 Days / 24 Hours Laboratory Services

Home Collection Facility Available
(Mon To Sat 8:00 am to 5:00 pm)



BHAILAL AMIN
GENERAL HOSPITAL

📍 Bhai Lal Amin Marg, Gorwa, Vadodara, Gujarat 390003.

🌐 www.baghospital.com | 📞 : 080 69 70 70 70 | Follow us : 📱

DEPARTMENT OF LABORATORY MEDICINE

Patient Name : Mr. VINAY KUMAR MISHRA
Gender / Age : Male / 48 Years 11 Months 28 Days
MR No / Bill No. : 23226876 / 242077878
Consultant : Dr. Manish Mittal
Location : OPD

Type : OPD
Request No. : 194425
Request Date : 27/01/2024 08:32 AM
Collection Date : 27/01/2024 08:35 AM
Approval Date : 27/01/2024 01:58 PM

CBC + ESR

Immature Granulocyte (IG) count is a useful early marker of infection or inflammation, even when other markers are normal. It is an early and rapid discrimination of bacterial from viral infections. It is also increased in patients on steroid therapy / chemotherapy or haematological malignancy. High IG is always pathological; except in pregnancy and neonates of < 7 days.
Method : HB by Non-Cyanide Hemoglobin analysis method. HCT by RBC pulse height detection method. RBC, TLC & PLC are by Particle Count by Electrical Impedance in Cell Counter by Fluorescent flow cytometry using a semi-conductor laser and hydrodynamic focusing in dedicated channels. Optical Platelets by Fluorescent + Laser Technology. MCV, MCH, MCHC, RDW (CV & SD) are calculated parameter. DLC by Flowcytometry method using semi-conductor Laser+Smear verification.

ESR on ESL-30, comparable to Westergrens method and in accordance to ICSH reference method.

— End of Report —

Dr. Rakesh Vaidya
MD (Path), DCP.

Test Results are dependent on a number of variables & technical limitations. Hence, it is advised to correlate with clinical findings and other related investigations before any firm opinion is made. Recheck / Retest may be requested.

365 Days / 24 Hours Laboratory Services

Home Collection Facility Available
(Mon To Sat 8:00 am to 5:00 pm)



BHAILAL AMIN
GENERAL HOSPITAL

ESTD. 1944

📍 Bhaikal Amin Marg, Gorwa, Vadodara, Gujarat 390003.

🌐 www.baghospital.com | ☎ : 080 69 70 70 70 | Follow us : 📱

DEPARTMENT OF LABORATORY MEDICINE

Patient Name : **Mr. VINAY KUMAR MISHRA**
Gender / Age : Male / 48 Years 11 Months 28 Days
MR No / Bill No. : **23226876 / 242077878**
Consultant : Dr. Manish Mittal
Location : **OPD**

Type : OPD
Request No. : **194425**
Request Date : 27/01/2024 08:32 AM
Collection Date : 27/01/2024 08:35 AM
Approval Date : 27/01/2024 03:35 PM

Haematology

Test	Result	Units	Biological Ref. Range
Blood Group			
ABO system	B		
Rh system.	Positive		

By Gel Technology / Tube Agglutination Method

Note:

- This blood group has been done with new sensitive Gel Technology using both Forward and Reverse Grouping Card with Autocontrol
- This method check's group both on Red blood cells and in Serum for "ABO" group.

--- End of Report ---

Dr. Rakesh Vaidya
MD (Path). DCP.

Test results are dependent on a number of variables & technical limitations. Hence, it is advised to correlate with clinical findings and other related investigations before any firm opinion is made. Recheck / retest may be requested.

365 Days / 24 Hours Laboratory Services

Home Collection Facility Available
(Mon To Sat 8:00 am to 5:00 pm)



BHAILAL AMIN
GENERAL HOSPITAL

📍 Bhaial Amin Marg, Gorwa, Vadodara, Gujarat 390003.

🌐 www.baghospital.com | 📞 : 080 69 70 70 70 | Follow us : 📱

DEPARTMENT OF LABORATORY MEDICINE

Patient Name : **Mr. VINAY KUMAR MISHRA**
Gender / Age : Male / 48 Years 11 Months 28 Days
MR No / Bill No. : **23226876 / 242077878**
Consultant : Dr. Manish Mittal
Location : **OPD**

Type : **OPD**
Request No. : **194425**
Request Date : **27/01/2024 08:32 AM**
Collection Date : **27/01/2024 08:35 AM**
Approval Date : **27/01/2024 11:43 AM**

Fasting Plasma Glucose

Test	Result	Units	Biological Ref. Range
Fasting Plasma Glucose			
Fasting Plasma Glucose	100	mg/dL	70 - 110
Post Prandial 2 Hr. Plasma Glucose	110	mg/dL	70 - 140

By Hexokinase method on EXL Dade Dimension

--- End of Report ---

Dr. Ameer Soni
MD (Path)

Test Results are dependent on a number of variables & technical limitations. Hence, it is advised to correlate with clinical findings and other related investigations before any firm opinion is made. Recheck / retest may be requested.

365 Days / 24 Hours Laboratory Services
Home Collection Facility Available
(Mon To Sat 8:00 am to 5:00 pm)



BHAILAL AMIN
GENERAL HOSPITAL

📍 Bhaial Amin Marg, Gorwa, Vadodara, Gujarat 390003.
🌐 www.baghospital.com | ☎ : 080 69 70 70 70 | Follow us : (f) (i) (t)

DEPARTMENT OF LABORATORY MEDICINE

Patient Name : Mr. VINAY KUMAR MISHRA
Gender / Age : Male / 48 Years 11 Months 28 Days
MR No / Bill No. : 23226876 / 242077878
Consultant : Dr. Manish Mittal
Location : OPD

Type : OPD
Request No. : 194425
Request Date : 27/01/2024 08:32 AM
Collection Date : 27/01/2024 08:35 AM
Approval Date : 27/01/2024 01:05 PM

HbA1c (Glycosylated Hb)

Test	Result	Units	Biological Ref. Range
HbA1c (Glycosylated Hb)	5.1	%	
Glycosylated Hemoglobin (HbA1c)	99.67	mg/dL	
estimated Average Glucose (e AG) *			

(Method:
By Automated HPLC analyser on D-10 Biorad. NGSP Certified, US-FDA approved, Traceable to IFCC reference method.

* Calculated valued for past 60 days, derived from HbA1c %, based on formula recommended by the A1c - Derived Average Glucose study from ADA and EASD funded The ADAG trial.

Guidelines for Interpretation:
Indicated Glycemic control of previous 2-3 months

HbA1c%	e AG (mg/dl)	Glycemic control
> 8	> 183	Action suggested...High risk of developing long-term complications. Action suggested, depends on individual patient circumstances
7 - 8	154 - 183	Good
< 7	< 154	Goal...Some danger of hypoglycemic reaction in type I Diabetics. Some Glucose intolerant individuals and Sub-Clinical diabetics may demonstrate (elevated) HbA1c in this area.
6 - 7	126 - 154	Near Normal
< 6	< 126	Nondiabetic level)

--- End of Report ---

Dr. Rakesh Vaidya
MD (Path). DCP.

Test Results are dependent on a number of variables & technical limitations. Hence, it is advised to correlate with clinical findings and other related investigations before any firm opinion is made. Recheck / retest may be requested.

365 Days / 24 Hours Laboratory Services
Home Collection Facility Available
(Mon To Sat 8:00 am to 5:00 pm)



BHAILAL AMIN
GENERAL HOSPITAL

DEPARTMENT OF LABORATORY MEDICINE

📍 Bhai Lal Amin Marg, Gorwa, Vadodara, Gujarat 390003.
🌐 www.baghospital.com | 📞 : 080 69 70 70 70 | Follow us : 📱 📧

Patient Name : **Mr. VINAY KUMAR MISHRA**
Gender / Age : Male / 48 Years 11 Months 28 Days
MR No / Bill No. : **23226876 / 242077878**
Consultant : Dr. Manish Mittal
Location : **OPD**

Type : OPD
Request No. : **194425**
Request Date : **27/01/2024 08:32 AM**
Collection Date : **27/01/2024 08:35 AM**
Approval Date : **27/01/2024 11:43 AM**

Liver Function Test (LFT)

Test	Result	Units	Biological Ref. Range
Bilirubin	0.52	mg/dL	0 - 1
Bilirubin - Total	0.16	mg/dL	0 - 0.3
Bilirubin - Direct	0.36	mg/dL	0 - 0.7
Bilirubin - Indirect <i>(Done by Dual Wavelength - Reflectance Spectrophotometry on Vitros 5600)</i>	28	U/L	15 - 40
Aspartate Aminotransferase (SGOT/AST) <i>(Done by Multipoint Rate Colorimetric with P-5-P on Vitros 5600)</i>	38	U/L	16 - 63
Alanine Aminotransferase (SGPT/ALT) <i>(Done by Multipoint-Rate/Colorimetric with P-5-P (pyridoxa-5-phosphate) on Vitros 5600)</i>	100	U/L	53 - 128
Alkaline Phosphatase <i>(Done by Multipoint-Rate - p-nitrophenyl Phosphate, AMP buffer on Vitros 5600)</i>	15	U/L	15 - 85
Gamma Glutamyl Transferase (GGT) <i>(Done by Multipoint Rate - L-γ³-glutamyl-p-nitroanilide on Vitros 5600)</i>	7.47	gm/dL	6.4 - 8.2
Total Protein	4.23	gm/dL	3.4 - 5
Total Proteins	3.24	gm/dL	3 - 3.2
Albumin	1.31	gm/dL	1.1 - 1.6
Globulin			
A : G Ratio <i>(Done by Biuret endpoint and Bromocresol green method on vitros 5600.)</i>			

Test Results are dependent on a number of variables & technical limitations. Hence, it is advised to correlate with clinical findings and other related investigations before any firm opinion is made. Recheck / retest may be requested.

— End of Report —

Dr. Ameet Soni
MD (Path)



Bhailal Amin Marg, Gorwa, Vadodara, Gujarat 390003.

www.baghospital.com | 080 69 70 70 70 | Follow us : @

DEPARTMENT OF LABORATORY MEDICINE

Patient Name : Mr. VINAY KUMAR MISHRA Type : OPD
 Gender / Age : Male / 48 Years 11 Months 28 Days Request No. : 194425
 MR No / Bill No. : 23226876 / 242077878 Request Date : 27/01/2024 08:32 AM
 Consultant : Dr. Manish Mittal Collection Date : 27/01/2024 08:35 AM
 Location : OPD Approval Date : 27/01/2024 11:43 AM

Complete Lipid Profile

Test	Result	Units	Biological Ref. Range
Complete Lipid Profile			
Appearance	Clear		
Triglycerides (Done by Lipase /Glycerol kinase on Vitros 5600 < 150 Normal 150-199 Borderline High 200-499 High > 499 Very High)	120	mg/dL	1 - 150
Total Cholesterol (Done by Colorimetric - Cholesterol Oxidase, esterase, peroxidase on Vitros 5600. <200 mg/dL - Desirable 200-239 mg/dL - Borderline High > 239 mg/dL - High)	195	mg/dL	1 - 200
HDL Cholesterol (Done by Colorimetric: non HDL precipitation method PTA/MgCl2 on Vitros 5600 < 40 Low > 60 High)	43	mg/dL	40 - 60
Non HDL Cholesterol (calculated) (Non- HDL Cholesterol < 130 Desirable 139-159 Borderline High 160-189 High > 191 Very High)	152	mg/dL	1 - 130
LDL Cholesterol (Done by Enzymatic (Two-Step CHE/GHO/POD) on Vitros 5600 < 100 Optimal 100-129 Near / above optimal 130-159 Borderline High 160-189 High > 189 Very High)	130	mg/dL	1 - 100
VLDL Cholesterol (calculated)	24	mg/dL	12 - 30
LDL Ch. / HDL Ch. Ratio	3.02		2.1 - 3.5
T. Ch./HDL Ch. Ratio (Recent NECP / ATP III Guidelines / Classification (mg/dl) :)	4.53		3.5 - 5

--- End of Report ---

Dr. Ameer Soni
MD (Path)

365 Days / 24 Hours Laboratory Services

Home Collection Facility Available
(Mon To Sat 8:00 am to 5:00 pm)



BHAILAL AMIN
GENERAL HOSPITAL

ESTD. 1984

© Bhailal Amin Marg, Gorwa, Vadodara, Gujarat 390003.

www.baghospital.com | ☎ : 080 68 70 70 70 | Follow us : f @

Patient Name : **Mr. VINAY KUMAR MISHRA**
Gender / Age : Male / 48 Years 11 Months 28 Days
MR No / Bill No. : **23226876 / 242077878**
Consultant : Dr. Manish Mittal
Location : **OPD**

Type **DEPARTMENT OF LABORATORY MEDICINE**
Request No. : **194425**
Request Date : 27/01/2024 08:32 AM
Collection Date : 27/01/2024 08:35 AM
Approval Date : 27/01/2024 11:43 AM

Renal Function Test (RFT)

Test	Result	Units	Biological Ref. Range
Urea <i>(Done by Endpoint/Colorimetric - Urease on Vitros 5600)</i>	17	mg/dL	10 - 45
BUN	7.94	mg/dL	5 - 21
Creatinine <i>(By Modified Kinetic Jaffe Technique)</i>	0.92	mg/dL	0.9 - 1.3
Estimate Glomerular Filtration rate <i>(Ref. range : > 60 ml/min for adults between age group of 18 to 70 yrs. eGFR Calculated by IDMS Traceable MDRD Study equation. Reporting of eGFR can help facilitate early detection of CKD. By Modified Kinetic Jaffe Technique)</i>	More than 60		
Uric acid <i>(Done by Colorimetric - Uricase, Peroxidase on Vitros 5600)</i>	6.6	mg/dL	3.4 - 7.2

— End of Report —

Dr. Ameer Soni
MD (Path)

Test Results are dependent on a number of variables & technical limitations. Hence, it is advised to correlate with clinical findings and other related investigations before any firm opinion is made. Recheck / retest may be requested.

365 Days / 24 Hours Laboratory Services

Home Collection Facility Available
(Mon To Sat 8:00 am to 5:00 pm)



BHAILAL AMIN
GENERAL HOSPITAL

© Bhaival Amin Marg, Gorwa, Vadodara, Gujarat 390003.

© Patient Name : Mr. VINAY KUMAR MISHRA

Type : DEPARTMENT OF LABORATORY MEDICINE
OPD

Request No. : 194425

Request Date : 27/01/2024 08:32 AM

Collection Date : 27/01/2024 08:35 AM

Approval Date : 27/01/2024 11:43 AM

Gender / Age : Male / 48 Years 11 Months 28 Days
MR No / Bill No. : 23226876 / 242077878
Consultant : Dr. Manish Mittal
Location : OPD

Thyroid Hormone Study

Test	Result	Units	Biological Ref. Range
Triiodothyronine (T3) <i>(Done by CLIA based method on automated immunoassay Vitros 5600.)</i> Reference Interval (ng/ml) 1 - 3 days : 0.1 - 7.4 1-11 months : 0.1 - 2.45 1-5 years : 0.1 - 2.7 6-10 years : 0.9 - 2.4 11-15 years : 0.8 - 2.1 16-20 years : 0.8 - 2.1 Adults (20 - 50 years) : 0.7 - 2.0 Adults (> 50 years) : 0.4 - 1.8 Pregnancy (in last 5 months) : 1.2 - 2.5 <i>(Reference : Tietz - Clinical guide to laboratory test, 4th edition)</i>	0.99	ng/ml	
Thyroxine (T4) <i>(Done by CLIA based method on automated immunoassay Vitros 5600.)</i> Reference interval (mcg/dL) 1 - 3 days : 11.8 - 22.6 1-2 weeks : 9.8 - 16.6 1 - 4 months : 7.2 - 14.4 4 - 12 months : 7.8 - 16.5 1-5 years : 7.3 - 15.0 5 - 10 years : 6.4 - 13.3 10 - 20 years : 5.6 - 11.7 Adults / male : 4.6 - 10.5 Adults / female : 5.5 - 11.0 Adults (> 60 years) : 5.0 - 10.7 <i>(Reference : Tietz - Clinical guide to laboratory test, 4th edition)</i>	8.63	mcg/dL	
Thyroid Stimulating Hormone (US-TSH) <i>(Done by CLIA based method on automated immunoassay Vitros 5600.)</i> Reference interval (microIU/ml) Infants (1-4 days) : 1.0 - 39 2-20 weeks : 1.7 - 9.1 5 months - 20 years : 0.7 - 6.4 Adults (21 - 54 years) : 0.4 - 4.2 Adults (> 55 years) : 0.5 - 8.9 Pregnancy : 1st trimester : 0.3 - 4.5 2nd trimester : 0.5 - 4.6 3rd trimester : 0.8 - 5.2 <i>(Reference : Tietz - Clinical guide to laboratory test, 4th edition)</i>	5.10	microIU/ml	

— End of Report —

Dr. Ameer Soni
MD (Path)

365 Days / 24 Hours Laboratory Services

Home Collection Facility Available
(Mon To Sat 8:00 am to 5:00 pm)



BHAILAL AMIN
GENERAL HOSPITAL

📍 Bhaialal Amin Marg, Gorwa, Vadodara, Gujarat 390003.

🌐 www.baghospital.com | 📞 : 080 69 70 70 70 | Follow us : 📱 📺

DEPARTMENT OF LABORATORY MEDICINE

Patient Name : Mr. VINAY KUMAR MISHRA
Gender / Age : Male / 48 Years 11 Months 28 Days
MR No / Bill No. : 23226876 / 242077878
Consultant : Dr. Manish Mittal
Location : OPD

Type : OPD
Request No. : 194425
Request Date : 27/01/2024 08:32 AM
Collection Date : 27/01/2024 08:35 AM
Approval Date : 27/01/2024 11:42 AM

PSA (Prostate Specific Antigen)

Test	Result	Units	Biological Ref. Range
Total PSA	0.862	ng/ml	0 - 4

(Method : Done by CLIA based method on automated immunoassay Vitros 5600.)

Remark:

Age related reference range for interpretation :

< 40 yrs : 0.21 - 1.72

40 - 49 yrs : 0.27 - 2.19

50 - 59 yrs : 0.27 - 3.42

60 - 69 yrs : 0.27 - 6.16

>69 yrs : 0.21 - 6.77

TPSA may be raised usually mildly in benign prostatic conditions like hyperplasia. Typically 30 % of BPH may show values between 4-10 and 7 % between 10-40.

In Prostatic Malignancy 43 % show values below 4

21 % between 4 to 10

20 % between 10 to 40 &

16 % above 40)

--- End of Report ---

Dr. Ameer Soni
MD (Path)

Test Results are dependent on a number of variables & technical specifications. Hence, it is advised to correlate with clinical findings and other related investigations before any firm opinion is made. Recheck / repeat may be requested.



📍 Bhaikal Amin Marg, Gorwa, Vadodara, Gujarat 390003.

🌐 www.baghospital.com | 📞 : 080 69 70 70 70 | Follow us : 📱

DEPARTMENT OF LABORATORY MEDICINE

Patient Name : Mr. VINAY KUMAR MISHRA
Gender / Age : Male / 48 Years 11 Months 28 Days
MR No / Bill No. : 23226876 / 242077878
Consultant : Dr. Manish Mittal
Location : OPD

Type : OPD
Request No. : 194425
Request Date : 27/01/2024 08:32 AM
Collection Date : 27/01/2024 08:35 AM
Approval Date : 27/01/2024 09:52 AM

Urine routine analysis (Auto)

Test	Result	Units	Biological Ref. Range
Physical Examination			
Quantity	30	mL	
Colour	Pale Yellow		
Appearance	Clear		
Chemical Examination (By Reagent strip method)			
pH	5.5		
Specific Gravity	1.011		
Protein	Negative	gm/dL	0 - 5
Glucose	Negative	mg/dL	0 - 5
Ketones	Negative		0 - 5
Bilirubin	Negative		Negative
Urobilinogen	Negative		Negative (upto 1)
Blood	Negative		Negative
Leucocytes	Negative		Negative
Nitrite	Negative		Negative
Microscopic Examination (by Microscopy after Centrifugation at 2000 rpm for 10 min or on fully automated Sysmex urine sedimentation analyzer UF4000)			
Red Blood Cells	0 - 1	/hpf	0 - 2
Leucocytes	0 - 1	/hpf	0 - 5
Epithelial Cells	0 - 1	/hpf	0 - 5
Casts	Nil	/lpf	Nil
Crystals	Nil	/hpf	Nil
Mucus	Absent	/hpf	Absent
Organism	Absent		

— End of Report —

Dr. Rakesh Vaidya
MD (Path), DCP.



**BHAILAL AMIN
GENERAL HOSPITAL**

ESTD. 1964



ADVANCED DIGITAL SOLUTIONS

Computerized Radiography

Ultra Sensitive Colour Doppler

Ultra High Resolution Sonography

Multi-Detector CT Scan

Magnetic Resonance Imaging (MRI)

Mammography

Interventional Radiology

Digital Subtraction Angiography (DSA)

Foetal Echocardiography

Echocardiography

4D USG & Doppler

DEPARTMENT OF DIAGNOSTIC RADIOLOGY

Patient No. : 23226876 Report Date : 27/01/2024

Request No. : 190099495 27/01/2024 8.32 AM

Patient Name : **Mr. VINAY KUMAR MISHRA**

Gender / Age : Male / 48 Years 11 Months 28 Days

X-Ray Chest AP

Minimal fibrocalcific changes are seen in left lower zone, rest of the lung fields are clear.

Right costophrenic sinus appear clear. Left costophrenic sinus appears blunted--p/o pleural thickening.

Heart size is normal.

Hilar shadows show no obvious abnormality.

Aorta is normal.

ULTRA SONOGRAPHY CANNOT DETECT ALL ABNORMALITIES
NOT VALID FOR MEDICO-LEGAL PURPOSES
CLINICAL CORRELATION RECOMMENDED

Dr. Priyanka Patel, MD.

Consultant Radiologist



📍 Bhailal Amin Marg, Gorwa, Vadodara, Gujarat - 390 003

🌐 www.baghospital.com



FOR ALL YOUR
HEALTHCARE NEEDS

080 69 70 70 70

Page 1 of 1



**BHAILAL AMIN
GENERAL HOSPITAL**

ESTD. 1964



ADVANCED DIGITAL SOLUTIONS

Computerized Radiography

Ultra Sensitive Colour Doppler

Ultra High Resolution Sonography

Multi-Detector CT Scan

Magnetic Resonance Imaging (MRI)

Mammography

Interventional Radiology

Digital Subtraction Angiography (DSA)

Foetal Echocardiography

Echocardiography

4D USG & Doppler

DEPARTMENT OF DIAGNOSTIC RADIOLOGY

Patient No. : 23226876 Report Date : 27/01/2024

Request No. : 190099488 27/01/2024 8.32 AM

Patient Name : Mr. VINAY KUMAR MISHRA

Gender / Age : Male / 48 Years 11 Months 28 Days

USG : Screening for Abdomen (excluding Pelvis) Or Upper Abdomen

Liver is normal in size and shows increased echo pattern. No mass lesion identified. The hepatic veins are clear and patent. PV patent. No dilated IHBR.

Gall bladder is partially distended and shows no obvious abnormality. Common bile duct measures 4 mm in diameter.

Pancreas shows no obvious abnormality. Tail obscured. Spleen is normal size and echo pattern.

Both kidneys are normal in shape and position. Normal echogenicity and cortico medullary differentiation is noted. No hydronephrosis or mass lesion seen.

No ascites.

COMMENT:

- **Grade I fatty liver.**

Kindly correlate clinically

• ULTRA SONOGRAPHY CANNOT DETECT ALL ABNORMALITIES
• NOT VALID FOR MEDICO-LEGAL PURPOSES
• CLINICAL CORRELATION RECOMMENDED

Dr. Priyanka Patel, MD.

Consultant Radiologist



Bhaikal Amin Marg, Gorwa, Vadodara, Gujarat - 390 003

w.baghospital.com



FOR ALL YOUR
HEALTHCARE NEEDS

080 6970 7070



Patient No. : 23226876 Report Date : 27/01/2024
Request No. : 190099513 27/01/2024 8.32 AM
Patient Name : **Mr. VINAY KUMAR MISHRA**
Gender / Age : Male / 48 Years 11 Months 28 Days

Echo Doppler Screening

MITRAL VALVE : NORMAL, MILD MR, NO MS
AORTIC VALVE : NORMAL, NO AR, NO AS
TRICUSPID VALVE : NORMAL, NO TR, NO PAH
PULMONARY VALVE : NORMAL
LEFT ATRIUM : NORMAL
AORTA : NORMAL
LEFT VENTRICLE : NORMAL LV SIZE AND SYSTOLIC FUNCTION LVEF -- 65%, NO
RESTING REGIONAL WALL MOTION ABNORMALITY
RIGHT ATRIUM : NORMAL
RIGHT VENTRICLE : NORMAL
I.V.S. : INTACT
I.A.S. : INTACT
PULMONARY ARTERY : NORMAL
PERICARDIUM : NORMAL
COLOUR/DOPPLER FLOW MAPPING : MILD MR, NO AR // TR, NO PAH

FINAL CONCLUSION:

1. NORMAL SIZED ALL CARDIAC CHAMBERS, NO LVH
2. NORMAL LV SYSTOLIC FUNCTION, LVEF -- 65%
3. NO RESTING REGIONAL WALL MOTION ABNORMALITY
4. NORMAL DIASTOLIC FUNCTION
5. NORMAL RIGHT HEART SIZE AND RV PRESSURES
6. NORMAL CARDIAC VALVES, NO MITRAL // AORTIC STENOSIS
7. NO PERICARDIAL EFFUSION, CLOT OR VEGETATION SEEN, SR+.

Dr. KILLOL KANERIA, D.M., CARD.



Name: Mr. Vinay Kumar Mishra -
Patient ID: ECU/23226876

Age: 0.48Y
Gender: Male

Ref. phys:

Pacemaker: Unknown

Remark:

27.01.2024 08:50:58
Standard 12-Lead

HR	73 bpm	RR	82.5 ms
		P	119 ms
		PR	179 ms
		QRS	120 ms
		QT	397 ms
		QTcB	437 ms
P axis	25°		
QRS axis	9°		
T axis	20°		

Unconfirmed report

Handwritten note: f wave

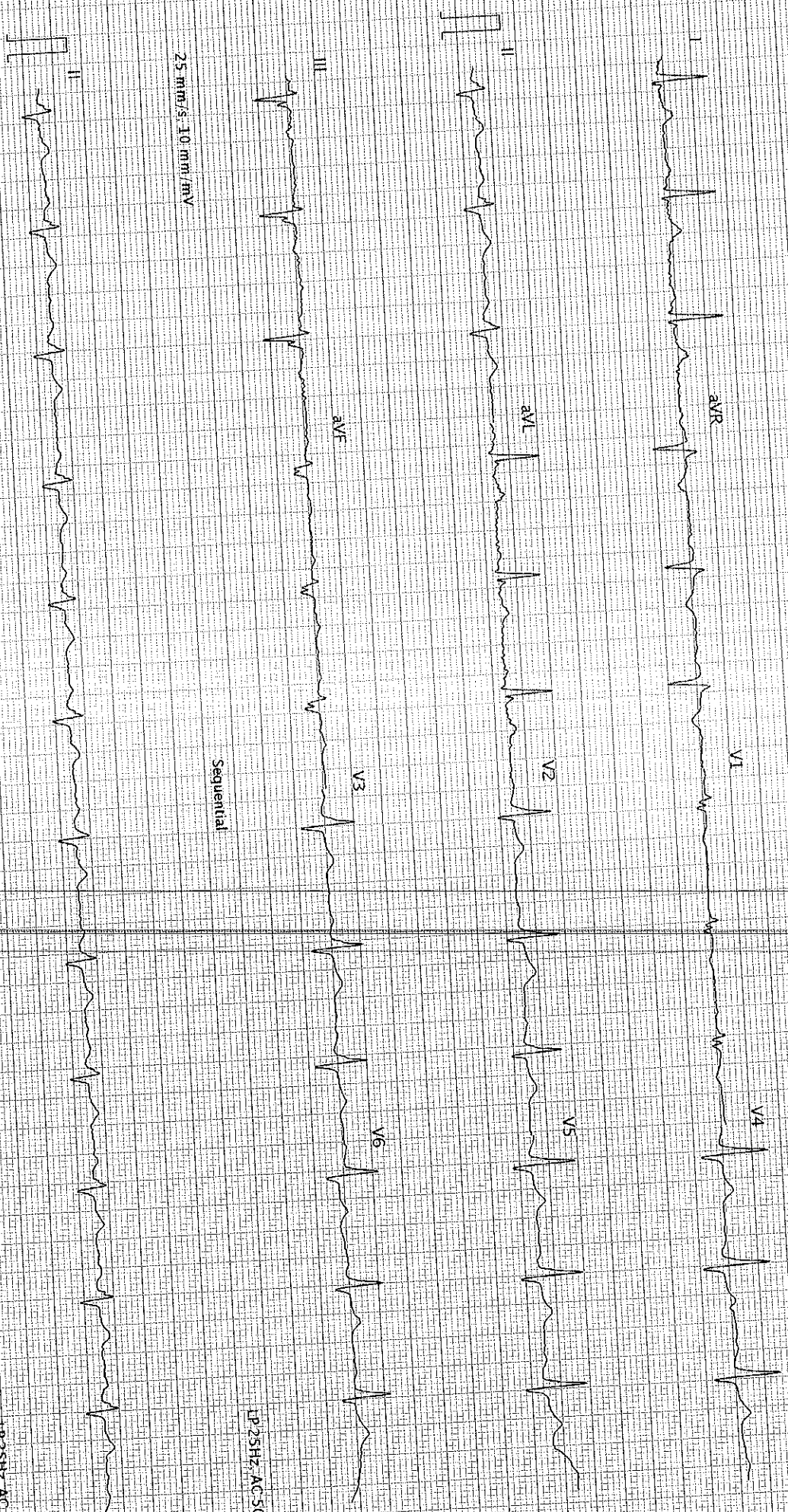

25 mm/s, 10 mm/mV

Sequential

LP25HZ, AC 50HZ

LP25HZ, AC 50HZ

AT-102-G2 12-0 (1080,011030)

BHALAI AMIN GENERAL HOSPITAL - Printed on 27.01.2024 08:51:11

Part No. 2.157048M C 0123

SBD

Page 1 of 1

SCHILLER

BHALAI AMIN GENERAL HOSPITAL