

नामांकन क्रम / Enrollment No.: 1284/45164/02556

To
हरु कंवर
Haru Kanwar
W/O: Anantdeep Singh Rathore
lalawas taluka, Masuda
Shergarh
Masuda Ajmer
Rajasthan 305623

91138923



MN91138237FT



आपका आधार क्रमांक / Your Aadhaar No. :

6560 2018 6374

आधार - आम आदमी का अधिकार



भारत सरकार

Government of India



हरु कंवर
Haru Kanwar
जन्म तिथि / DOB 30/04/1992
महिला / Female



6560 2018 6374

आधार - आम आदमी का अधिकार

प्रति,

समन्वयक,
Mediwheel (Arcofemi Healthcare Limited)
हेल्पलाइन नंबर: 011-41195959

महोदय/ महोदया,

विषय: बैंक ऑफ़ बड़ौदा के कर्मचारियों के लिए वार्षिक स्वास्थ्य जांच।

हम आपको सूचित करना चाहते हैं कि हमारे कर्मचारी की पत्नी/पति जिनके विवरण निम्नानुसार हैं हमारे करार के अनुसार आपके द्वारा उपलब्ध कराई गई कैशलेस वार्षिक स्वास्थ्य जांच सुविधा का लाभ लेना चाहते हैं।

स्वास्थ्य जांच लाभार्थी के विवरण	
नाम	HARU KANWAR
जन्म की तारीख	30-04-1992
कर्मचारी की पत्नी/पति के स्वास्थ्य जांच की प्रस्तावित तारीख	22-04-2023
बुकिंग संदर्भ सं.	23J120817100057990S
पत्नी/पति के विवरण	
कर्मचारी का नाम	MR. RATHORE ANANT DEEP SINGH
कर्मचारी की क.कू.संख्या	120817
कर्मचारी का पद	BRANCH OPERATIONS
कर्मचारी के कार्य का स्थान	VASNA
कर्मचारी के जन्म की तारीख	15-10-1989

यह अनुमोदन/ संस्तुति पत्र तभी वैध माना जाएगा जब इसे बैंक ऑफ़ बड़ौदा के कर्मचारी आईडी कार्ड की प्रति के साथ प्रस्तुत किया जाएगा। यह अनुमोदन पत्र दिनांक 17-04-2023 से 31-03-2024 तक मान्य है। इस पत्र के साथ किए जाने वाले चिकित्सा जांच की सूची अनुलग्नक के रूप में दी गई है। कृपया नोट करें कि उक्त स्वास्थ्य जांच हमारी टाई-अप व्यवस्था के अनुसार कैशलेस सुविधा है। हम अनुरोध करते हैं कि आप हमारे कर्मचारी के पत्नी/पति की स्वास्थ्य जांच संबंधी आवश्यकताओं पर उचित कार्रवाई करें तथा इस संबंध में अपनी सर्वोच्च प्राथमिकता तथा सर्वोत्तम संसाधन उपलब्ध कराएं। उपर्युक्त सारणी में दी गई कर्मचारी कूट संख्या एवं बुकिंग संदर्भ संख्या का उल्लेख अनिवार्य रूप से इनवॉइस में किया जाना चाहिए।

हम इस संबंध में आपके सहयोग की अपेक्षा करते हैं।

भवदीय,

हस्ता/-

(मुख्य महाप्रबंधक)

मानव संसाधन प्रबंधन विभाग

बैंक ऑफ़ बड़ौदा

(नोट: यह कंप्यूटर द्वारा जनरेट किया गया पत्र है। हस्ताक्षर की आवश्यकता नहीं है। कृपया किसी भी स्पष्टीकरण के लिए Mediwheel (Arcofemi Healthcare Limited) से संपर्क करें।)

SUGGESTIVE LIST OF MEDICAL TESTS

FOR MALE	FOR FEMALE
CBC	CBC
ESR	ESR
Blood Group & RH Factor	Blood Group & RH Factor
Blood and Urine Sugar Fasting	Blood and Urine Sugar Fasting
Blood and Urine Sugar PP	Blood and Urine Sugar PP
Stool Routine	Stool Routine
Lipid Profile	Lipid Profile
Total Cholesterol	Total Cholesterol
HDL	HDL
LDL	LDL
VLDL	VLDL
Triglyceridos	Triglycerides
HDL / LDL ratio	HDL / LDL ratio
Livor Profile	Liver Profile
AST	AST
ALT	ALT
GGT	GGT
Bilirubin (total, direct, indirect)	Bilirubin (total, direct, indirect)
ALP	ALP
Proteins (T, Albumin, Globulin)	Proteins (T, Albumin, Globulin)
Kidney Profile	Kidney Profile
Serum creatinine	Serum creatinine
Blood Urea Nitrogen	Blood Urea Nitrogen
Uric Acid	Uric Acid
HBA1C	HBA1C
Routine urino analysis	Routine urine analysis
USG Whole Abdomen	USG Whole Abdomen
General Tests	General Tests
X Ray Chost	X Ray Chest
ECG	ECG
2D/3D ECHO / TMT	2D/3D ECHO / TMT
Stress Test	Thyroid Profile (T3, T4, TSH)
PSA Male (above 40 years)	Mammography (above 40 years) and Pap Smear (above 30 years).
Thyroid Profile (T3, T4, TSH)	Dental Check-up consultation
Dental Check-up consultation	Physician Consultation
Physician Consultation	Eye Check-up consultation
Eye Check-up consultation	Skin/ENT consultation
Skin/ENT consultation	Gynaec Consultation



Savita

Superspeciality Hospital

(A Unit of Solace Healthcare Pvt. Ltd.)

Parivar Char Rasta, Waghodia-Dabhoi Ring Road, Vadodara-390019

0265-2578844 / 2578849 63596 88442

mh@savitahospital.com savitahospital.com



Bill of Supply (Interim Bill)



Patient ID : 20220310988

Age / Sex : 31y / F

Patient Name : HARU . KANWAR

Dr. Name : DR SAURABH JAIN

Referred By : self

City/Village : Vadodara

Class : Contract

PAN Card : AAQCS5566G

Visit No. : OPD20240327730(OPD)

Bill No. : OPD20240327730

Bill Date : N/A

Speciality : INTERNAL MEDICINE

Company Name : Mediwheel Health Check Up

GSTIN : 24AAQCS5566G2ZW

SAC : 999312 "Medical Service covered under healthcare service"

Mobile No. : 9784230008

Expense Details

Visit Charge

	Qty	Rate	Net Amount
09/03/2024 Physician First Consultation OPD	1.0	0.0	0.00
Ophthalmologist First Consultation OPD	1.0	0.0	0.00

Visit Charge (Subtotal)

0.00

PATHOLOGY

09/03/2024 CBC, ESR	1.0		
Urine R/M	1.0		
STOOL EXAMINATION	1.0		
Blood Group	1.0		
FBS & PPBS	1.0		
TFT (Thyroid Function Test)	1.0		
RENAL FUNCTION TEST	1.0		
LFT (Liver Function Test)	1.0		
Lipid Profile	1.0		
HBA1C	1.0		
MediWheel Full Body Health Check-Up(Female Below 40)	1.0	2000.0	2000.00

PATHOLOGY (Subtotal)

2000.00

Radiology

09/03/2024 X-RAY CHEST PA	1.0		
USG WHOLE ABDOMEN SCREENING	1.0		
X-RAY CHEST PA	1.0	0.0	0.00
USG WHOLE ABDOMEN SCREENING	1.0	0.0	0.00

Radiology (Subtotal)

0.00

Non Invasive Cardiology

09/03/2024 ECG Charge(OPD Base)	1.0	0.0	0.00
ECHO COLOUR DOPPLER SCREENING	1.0	0.0	0.00

Non Invasive Cardiology (Subtotal)

0.00

Total Bill Amount
Net payable amount
Bill Outstanding

2000.00
2000.00
2000.00

Received With Thanks From HARU . KANWAR of Rs 0.0 /-
(Rs Zero Only)

Printed (Savita Hospital) Savita Hospital





Examination by Physician

Name: HARU KANWAR

Reg. No: 202203109898

Age/ Sex: 31/FEMALE

DOE: 09/03/2024

Physical Examination

Height: 163 cm Weight: 53 kg BMI: 19.94

Temperature: N Pulse: 61 BP: 102/64

SpO2- 97%

Chief Complaints:

do abdominal pain

Past History:

NAD

Examination:

General Examination:

NAD

Systemic Examination:

NAD

Investigation:

RBS _____

ECG _____

Others _____

Advice: T. Pan-D (40/50) 1-00 x 10 days

T. buscopan 1 tab sos

plenty of oral fluids





Examination by Ophthalmologist

Name: HARU KANWAR

Reg. No: 20220310988

Age/ Sex: 31/FEMALE

DOE: 09/03/2024

Nil

Medical History:

Nil

Examination of Eye:

Right

LEFT

External Examination:

Anti seg Examination:

Schiot Tonometry IOP:

} unc

Fundus:

Without Glass Distant Vision:

6/6

6/6

Near Vision:

N6

N6

With Glass Distant Vision:

Near Vision:

Colour Vision (With Ishihara Chart):

WNL

Impression:

WNL

Advice:

Signature





Savita

Superspeciality Hospital
(A Unit of Solace Healthcare Pvt. Ltd.)

Parivar Char Rasta, Waghodia-Dabhol Ring Road, Vadodara-390019

0265-2578844 / 2578849 63596 88442

mh@savitahospital.com savitahospital.com



Patient Name :	Haru . Kanwar	Sample No. :	20240313982
Patient ID :	20220310988	Visit No. :	OPD20240327730
Age / Sex :	31y/Female	Call. Date :	09/03/2024 09:22
Consultant :	DR SAURABH JAIN	S. Coll. Date :	09/03/2024 11:48
Ward :	-	Report Date :	09/03/2024 17:18

CBC, ESR

Investigation	Result	Normal Value
Hemoglobin :	11.2 gm/dl [L]	12.5 to 16.0 gm/dl
P.C.V. :	33.7 % [L]	37.0 to 47.0 %
M.C.V. :	85.1 fL	78 to 100 fL
M.C.H. :	28.3 pg	27 to 31 pg
M.C.H.C. :	33.2 g/dl	32 to 36 g/dl
RDW :	11.4 %	11.5 to 14.0 %
RBC Count :	3.96 X 10 ⁶ / cumm [L]	4.2 to 5.4 X 10 ⁶ / cumm
Polymorphs :	55 %	38 to 70 %
Lymphocytes :	42 %	15 to 48 %
Eosinophils :	1 %	0 to 6 %
Monocytes :	2 % [L]	3 to 11 %
Basophils :	0 %	0.0 to 1.0 %
Total :	100	< 100 > 100
WBC Count :	4600 /cmm	4000 to 10000 /cmm
Platelets Count :	300000 / cmm	1,50,000 to 4,50,000 /cmm
ESR - After One Hour :	10 mm/hr	1 to 20 mm/hr

Dr.Mehul Desai
M.B.D.C.P
Reg.No.G-9521



Savita

Superspeciality Hospital
(A Unit of Solace Healthcare Pvt. Ltd.)

Parivar Char Rasta, Waghodia-Dabhoi Ring Road, Vadodara-390019
0265-2578844 / 2578849 63596 88442
mh@savitahospital.com savitahospital.com



Patient Name :	Haru . Kanwar	Sample No. :	20240313982
Patient ID :	20220310988	Visit No. :	OPD20240327730
Age / Sex :	31y/Female	Call. Date :	09/03/2024 09:22
Consultant :	DR SAURABH JAIN	S. Coll. Date :	09/03/2024 11:48
Ward :	-	Report Date :	09/03/2024 17:18

Blood Group

Investigation	Result	Normal Value
BLOOD GROUP :		
ABO	A	
Rh	Positive	

FBS & PPBS

Investigation	Result	Normal Value
Blood Sugar (FBS) :	93 mg/dl	74 - 100 mg/dl
Urine Sugar (FUS) :	Nil	
Blood Sugar (PP2BS) :	102 mg/dl	70 to 120 mg/dl
Urine Sugar (PP2US) :	Nil	

HBA1C

Investigation	Result	Normal Value
Glycosylated Hb :	5.8 %	Near Normal Glycemia : 6 to 7 Excellent Control : 7 to 8 Good Control : 8 to 9 Fair Control : 9 to 10 Poor Control : > 10

Average Plasma Glucose of Last 3 Months : 119.76

Dr. Mehul Desai
M.B.D.C.P
Reg.No.G-9521



Savita
Superspeciality Hospital
(A Unit of Solace Healthcare Pvt. Ltd.)

Parivar Char Rasta, Waghodia-Dabhoi Ring Road, Vadodara-390019
0265-2578844 / 2578849 63596 88442
mf@savitahospital.com savitahospital.com



Patient Name :	Haru . Kanwar	Sample No. :	20240313982
Patient ID :	20220310988	Visit No. :	OPD20240327730
Age / Sex :	31y/Female	Call. Date :	09/03/2024 09:22
Consultant :	DR SAURASH JAIN	S. Coll. Date :	09/03/2024 11:49
Ward :	-	Report Date :	09/03/2024 17:18

RENAL FUNCTION TEST

Investigation	Result	Normal Value
Creatinine :	0.8 mg/dl	0.6 - 1.4 mg/dl
Urea :	21 mg/ dl	13 - 45 mg/dl
Uric Acid :	3.4 mg/dl	3.5 - 7.2 mg/dl
Calcium :	8.8 mg/dl	8.5 - 10.5
Phosphorus :	5.4 mg/dl	1.5 - 6.8

M. Desai

Dr.Mehul Desai
M.B.D.C.P
Reg.No.G-9521



Savita

Superspecialty Hospital
(A Unit of Solace Healthcare Pvt. Ltd.)

Parivar Char Rasta, Waghodia-Dabhoi Ring Road, Vadodara-390019
0265-2578844 / 2578849 63596 88442
mhs@savitahospital.com savitahospital.com



Patient Name :	Haru . Kanwar	Sample No. :	20240313982
Patient ID :	20220310988	Visit No. :	OPD20240327730
Age / Sex :	31y/Female	Call. Date :	09/03/2024 09:22
Consultant :	DR SAURABH JAIN	S. Coll. Date :	09/03/2024 11:49
Ward :	-	Report Date :	09/03/2024 17:18

LFT (Liver Function Test)

Investigation	Result	Normal Value
Total Bilirubin :	0.6 mg/dl	0.2 to 1.0 mg/dl
Direct Bilirubin :	0.2 mg/dl	0.0 to 0.2 mg/dl
Indirect Bilirubin :	0.4 mg/dl	0.0 to 0.8 mg/dl
AST (SGOT) :	11 U/L	5 to 34 U/L
ALT (SGPT) :	13 U/L	0 to 55 U/L
Total Protein (TP) :	6.9 g/dL	6.4 to 8.3. g/dl
Albumin (ALB) :	4.1 g/dl	3.5 to 5.2 g/dl
Globulin :	2.8 g/dl	2.3 to 3.5 g/dl
A/G Ratio :	1.46	
Alkaline Phosphatase (ALP) :	90 U/L	40 to 150 U/L
GAMMA GT. :	11 U/L	7 to 35 U/L

Dr.Mehul Desai
M.B.D.C.P
Reg.No.G-9521



Patient Name : Haru . Kanwar
Patient ID : 20220310988
Age / Sex : 31y/Female
Consultant : DR SAURABH JAIN
Ward :

Sample No. : 20240313982
Visit No. : OPD20240327730
Call. Date : 09/03/2024 09:22
S. Coll. Date : 09/03/2024 11:49
Report Date : 09/03/2024 17:23



Lipid Profile

Investigation	Result	Normal Value
Sample :	Fasting	
Sample Type :	Normal	
Cholesterol (Chol) :	<u>215 mg/dl [H]</u>	Low risk : < 200 Moderate risk : 200 - 239 High risk : > or = 240
Triglyceride :	75 mg/dl	Normal : < 200.0 High : 200 - 499 Very High : > or = 500
HDL Cholesterol :	<u>39 mg/dl [L]</u>	Low risk : >or = 60 mg/dL High risk : Up to 35 mg/dL
LDL :	<u>161 mg/dl [H]</u>	131.0 to 159.0(N) < 130.0(L) > 159.0(H)
VLDL :	15 mg/dl	Up to 0 to 34 mg/dl
LDL/HDL Ratio :	4.13	Low risk : 0.5 to 3.0 Moderate risk : 3.0 to 6.0 Elevted level high > 6.0
Total Chol / HDL Ratio :	5.51	Low Risk : 3.3 to 4.4 Average Risk : 4.4 to 7.1 Moderate Risk : 7.1 to 11.0 High Risk : > 11.0
Total Lipids :	629 mg/dl	400 to 700 mg/dl

Note :- Lipemic samples give high triglyceride value and falsely low LDL value.

Dr. Mehul Desai
M.B.D.C.P
Reg.No.G-9521



Savita

Superspeciality Hospital
(A Unit of Solace Healthcare Pvt. Ltd.)

Parivar Char Rasta, Waghodia-Dabhoh Ring Road, Vadodara-390019
0265-2578844 / 2578849 63596 88442
mh@savitahospital.com savitahospital.com



Patient Name : Haru . Kanwar

Sample No. : 20240313982



Patient ID : 20220310988

Visit No. : OPD20240327730

Age / Sex : 31y/Female

Call. Date : 09/03/2024 09:22

Consultant : DR SAURABH JAIN

S. Coll. Date : 09/03/2024 11:48

Ward :

Report Date : 09/03/2024 17:18

Urine R/M

Investigation	Result	Normal Value
Quantity - :	20 ml	
Colour - :	Pale Yellow	
Reaction (pH) :	6.0	4.6-8.0
Turbidity :	Clear	
Deposit :	Absent	Absent
Sp.Gravity :	1.010	1.005-1.010
Protein :	Absent	Absent
Glucose :	Absent	Absent
Bile Salts :	Absent	Absent
Bile pigments :	Absent	Absent
Ketones :	Absent	Absent
Urobilinogen :	Absent	
Blood :	Absent	Absent
Pus Cells :	1-3 /hpf	0-5/hpf
Red Blood Cells :	0-1 /hpf	Absent
Epithelial Cells :	40-50 /hpf	

Dr.Mehul Desai
M.B.D.C.P
Reg.No.G-9521



Unipath Specialty Laboratory (Baroda) LLP - Platinum Complex, Opp. HDFC Bank, Nr. Radha Krishna chowk, Akota, Vadodara - 390020
Unipath Specialty Laboratory (Baroda) LLP - Platinum Complex, Opp. HDFC Bank, Nr. Radha Krishna chowk, Akota, Vadodara - 390020
Mobile: 7228800500 / 8155028222 | Email: info.baroda@unipathlp.in
Home Visit / OPD Reception : 9998724579



TEST REPORT

Reg. No. : 40301005158	Reg. Date : 09-Mar-2024 15:57	Collected On : 09-Mar-2024 15:57
Name : Ms. HARU KUNWAR		Approved On : 09-Mar-2024 17:27
Age : 31 Years	Gender : Female	Ref. No. :
Ref. By :		Dispatch At :
Location : SAVITA SUPERSPECIALTY HOSPITAL @ WAGHODIYA ROAD		Tele No. :

Test Name	Results	Units	Bio. Ref. Interval
THYROID FUNCTION TEST			
T3 (triiodothyronine) <i>Method: CLIA</i>	1.10	ng/mL	0.6 - 1.81
T4 (Thyroxine) <i>Method: CLIA</i>	9.60	µg/dL	4.5 - 12.6
TSH (ultra sensitive) <i>Method: CLIA</i>	1.024	µIU/mL	0.55 - 4.78
Sample Type: Serum			

Comments:

Thyroid stimulating hormone (TSH) is synthesized and secreted by the anterior pituitary in response to a negative feedback mechanism involving concentrations of FT3 (free T3) and FT4 (free T4). Additionally, the hypothalamic tripeptide, thyrotropin-releasing hormone (TRH), directly stimulates TSH production. TSH stimulates thyroid cell production and hypertrophy, also stimulate the thyroid gland to synthesize and secrete T3 and T4. Quantification of TSH is significant to differentiate primary (thyroid) from secondary (pituitary) and tertiary (hypothalamus) hypothyroidism. In primary hypothyroidism, TSH levels are significantly elevated, while in secondary and tertiary hypothyroidism, TSH levels are low.

TSH levels During Pregnancy :

- First Trimester : 0.1 to 2.5 µIU/mL
- Second Trimester : 0.2 to 3.0 µIU/mL
- Third trimester : 0.3 to 3.0 µIU/mL

Reference : Carl A. Burtis, Edward R. Ashwood, David E. Bruns, Tietz Textbook of Clinical Chemistry and Molecular Diagnostics, 5th Edition, Philadelphia: WB Saunders, 2012, 2170

----- End Of Report -----

This is an electronically authenticated report.

Test done from collected sample.

Printed On: 09-Mar-2024 17:28

We are open 24 x 7 & 365 days

Dr. Vishal Jhaveri
M.B.B.S, D.C.P

Reg. G-13041
LLP Identification Number: AAN-8932
Page 1 of 1



Savita
Superspeciality Hospital
(A Unit of Solace Healthcare Pvt. Ltd.)

Parivar Char Rasta, Waghodia-Dabhol Ring Road, Vadodara-390019
0265-2578844 / 2578849 63596 88442
mh@savitahospital.com savitahospital.com



2D-ECHOCARDIOGRAPHY AND COLOR DOPPLER REPORT

NAME: HARU KANWAR

DATE: 09/03/2024

AGE/SEX: 31 YRS/FEMALE

REF BY: DIRECT

OBSERVATION:

- NORMAL LV SIZE AND NORMAL LV SYSTOLIC FUNCTION. LVEF = 60% (VISUAL).
- NO RWMA AT REST.
- NORMAL LV DIASTOLIC DYSFUNCTION.
- TRIVIAL MR. NO MS.
- NO AR. NO AS.
- MILD TR. NO PAH. RVSP:23 MMHG
- NORMAL SIZED LA, RA & RV WITH NORMAL RV SYSTOLIC FUNCTION.
- NORMAL SIZED MPA, RPA & LPA.
- IAS : THIN, INTACT IVS.
- NO E/O INTRACARDIAC CLOT/VEGETATION/PE.
- NORMAL IVC.
- NORMAL PERICARDIUM.

LA:27 MM

AO: 41MM

IVS: 09/11MM

LVPW: 09/13MM

LVID: 23/27MM

CONCLUSION:

- NORMAL LV/RV SIZE AND SYSTOLIC FUNCTION.
- NO RWMA AT REST.
- LVEF = 60% (VISUAL).

DR.NIRAV BHALANI
[CARDIOLOGIST]

DR.ARVIND SHARMA
[CARDIOLOGIST]

KANWAR, HARU
Female

31 Years

09-Mar-24 11:05:24 AM

Rate 60

PR 200
QRSD 100
QT 420
QTc 420

--AXIS--

P 73
QRS 64
T 34

12 Lead; Standard Placement

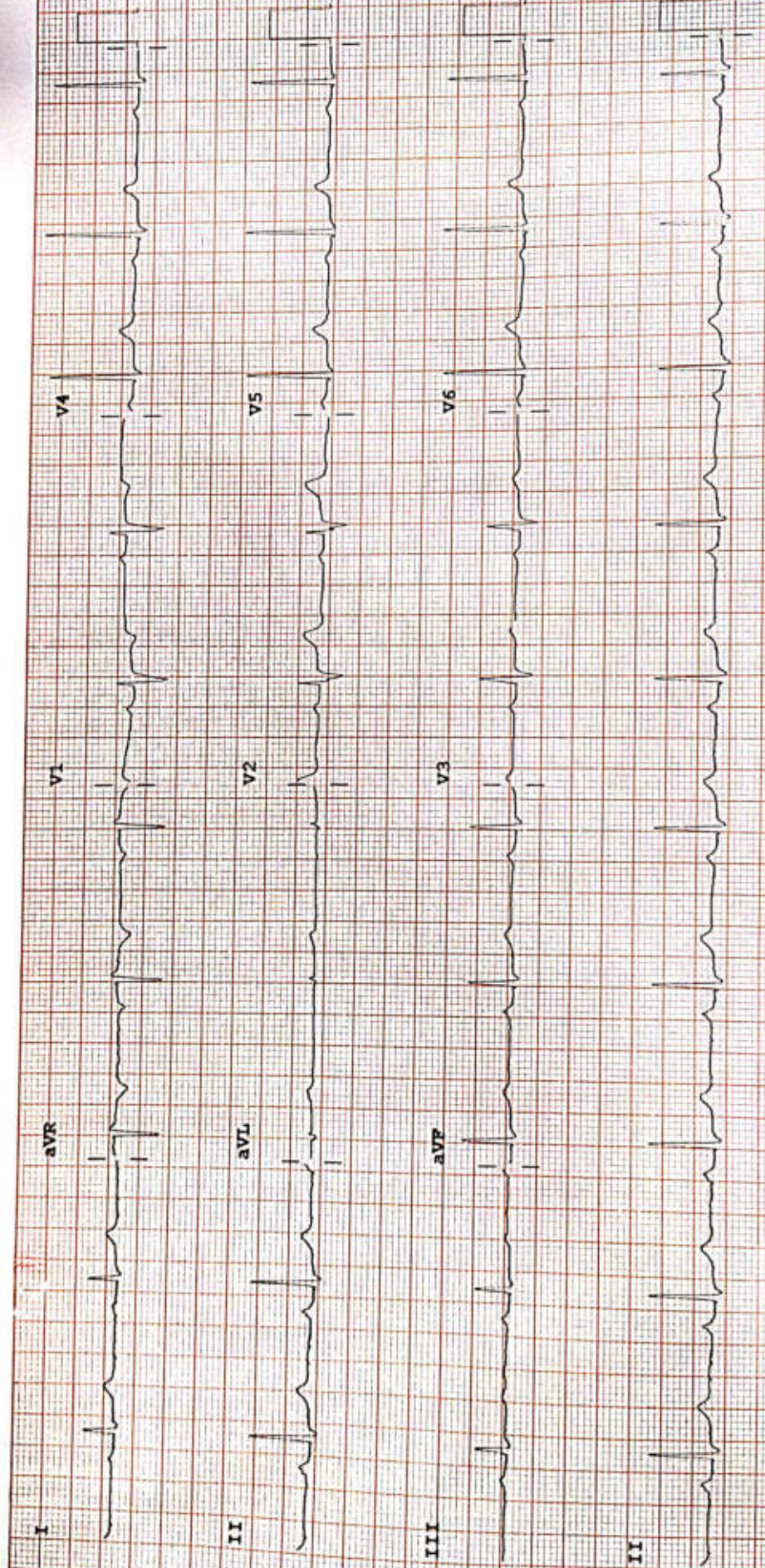

Device:

Speed: 25 mm/sec

Limb: 10 mm/mV

Chest: 10.0 mm/mV

F 50~ 0.50-150 Hz W

PH09

P1



PATIENT NAME: HARU KANWAR	
AGE/SEX: 31 YRS/F	DATE: Saturday, 09 March 2024

ULTRASOUND OF ABDOMEN & PELVIS

LIVER appears normal in size and shows normal parenchymal echogenicity. No evidence of focal lesion. No evidence of dilated IHBR or portal vein. CBD appears normal.

GALL BLADDER is distended. No evidence of abnormal wall thickening or any significant calculus within.

PANCREAS appears normal. MPD is WNL.

SPLEEN appears normal in size and shows normal parenchymal echogenicity. No evidence of focal lesion.

BOTH KIDNEYS appear normal in size, shape and position.

Show normal cortical echogenicity. Corticomedullary differentiation is maintained.

No evidence of calculus or hydronephrosis on either side.

URINARY BLADDER is partially full. No evidence of abnormal wall thickening or any significant calculus within.

UTERUS appears normal in size and position. CET is 10.0 mm WNL. No evidence of focal lesion noted.

Bilateral ovaries appear normal in size (RK: 7.4cc & LK: 6.1cc). No evidence of focal or obvious mass lesion noted.

BOWEL LOOPS appear normal and show normal peristalsis.

No evidence of LYMPHADENOPATHY noted.

No evidence of ASCITES noted.

IMPRESSION:

- NO SIGNIFICANT ABNORMALITY AT PRESENT SCAN.

DR SHARAD RUNGTA (MD & DNB)
CONSULTANT RADIOLOGIST

Not all pathologies can be detected on ultrasound in each scan. Further radiographic evaluation is suggested if required.



PATIENT NAME: HARU KANWAR

AGE/SEX: 31 YRS/F

DATE: Saturday, 09 March 2024

CHEST X-RAY (PA)

Both lung fields appear normal.

Both hila appear normal

Bilateral costo-phrenic angles appear grossly clear

Mediastinum and cardiac shadow appear normal

Bony thorax appears unremarkable

No evidence of free gas under domes of diaphragm

IMPRESSION:

- NO SIGNIFICANT ABNORMALITY NOTED IN LUNG FIELDS
- NORMAL CARDIAC SHADOW

DR SHARAD RUNGTA (MD & DNB)
CONSULTANT RADIOLOGIST

Not all pathologies can be detected on ultrasound in each scan. Further radiographic evaluation is suggested if required.