



भारत सरकार  
Unique Identification Authority of India  
Government of India

नामांकन क्रम / Enrollment No 1007/12118/01301

To,  
अशोक कुमार शर्मा  
Ashok Kumar Sharma  
S/O Vishnu Dutt Sharma  
H, No - 1 / 5468 - A  
Street No - 16  
Balbir Nagar Extn.  
Shahdara  
East Delhi  
Delhi 110032  
9899565672

Ref: 118 / 27C / 234720 / 235410 / P



UE242980499IN



आपका आधार क्रमांक / Your Aadhaar No. :

**9969 9350 8382**

आधार — आम आदमी का अधिकार



भारत सरकार  
GOVERNMENT OF INDIA



अशोक कुमार शर्मा  
Ashok Kumar Sharma  
जन्म वर्ष / Year of Birth : 1974  
पुरुष / Male



**9969 9350 8382**

आधार — आम आदमी का अधिकार

08/04/2023 08:41

Malik Radix Health Care Pvt. Ltd.  
C-217, C-218, Nirman Vihar  
Delhi-110092  
Ph. : 011-22011196, 22011192  
Regd. No. 607

*Handwritten signature*

# MALIK RADIX HEALTHCARE PVT LTD

UNI-EMC-217/218 NIRMAN VIHAR VIKAS MARG

DELHI 110092

ASHOK KUMAR SHARMA

ID : 1484  
AGE/SEX : 49 Yr/M  
HT/WT :  
DATE : 08-04-2023 09:05:08 AM  
REBY : Dr.

MACHINE INTERPRETATION : Normal ECG.

RATE : 71 bpm

BP : N/A

P-Axis : 12 deg.

QRS-Axis : 59 deg.

T-Axis : 38 deg.

P Duration : 66 ms

PR Duration : 148 ms

QRS Duration : 86 ms

QT Interval : 370 ms

QTc Interval : 394 ms

Linked Median

Speed : 25 mm/s

Sensitivity : 10 mm/mV

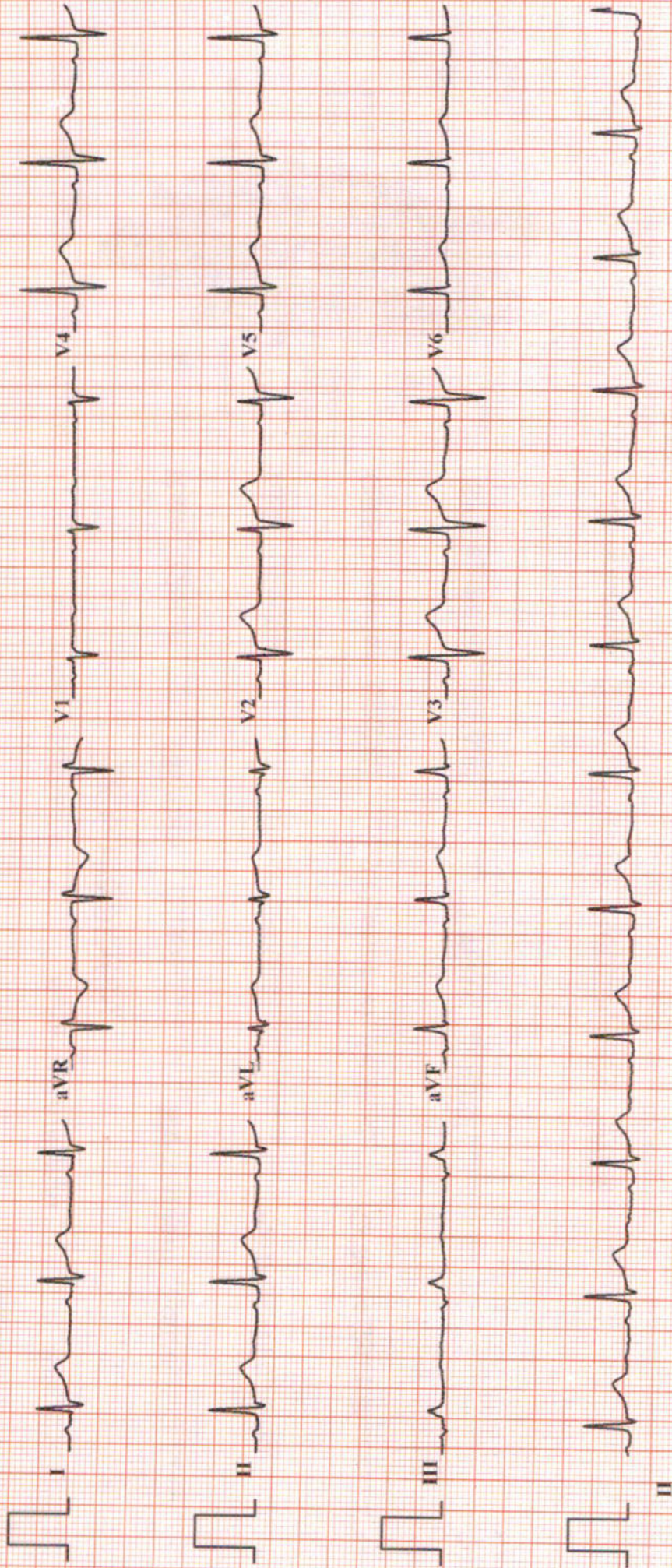

# Malik Radix HealthCare.

## ELECTROCARDIOGRAM

Name: MR. ASHOK KUMAR SHARMA      Age & Sex: 49YR/MALE      Ref by: MEDIWHEEL      Date: 08/04/2023

### ECG FINDINGS:

Rate 72bpm      Rhythm Sinus      Mechanism Normal

Axis Normal      Wave Normal      PR Interval 0.14/Sec

QRS Complex Normal      QT Interval Normal      Q Wave Normal

ST Segment Normal      T Wave Normal

Conclusion Sinus Rhythm, Normal Axis, TWNL

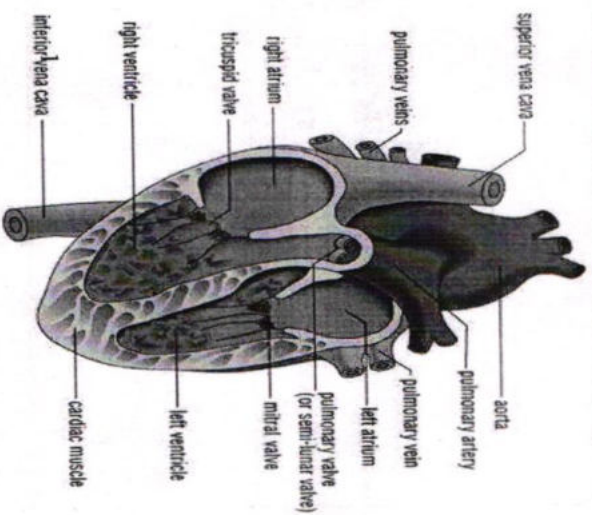

Doctors Signature  
**Dr. SHEIKH HAZIR AHMED**  
 M.D. Physician  
 PGDCC  
 DMC-46499



Name - Ashok Kumar Sharma  
Age - 48 yrs 1M

08/04/23

Routine Checkup

the 6/9 ~~2/3~~  
6/9 ~~2/3~~

Cvs  
x 8 L/dar

Near No  
i L No  
glass

PM }  
RTM }  
x edge

Color vis : over  
(R80)

Ash

9 hypercard  
(R80)

Dr. [Signature]  
MBBS, MS, DMR  
Casualtant Ophthalmologist  
Malik Radix Healthcare Pvt. Ltd.  
DMC No. 121661

Facilities Available

- Multispeciality Hospital - 24 Hours Emergency - X-Ray/ ECG/ Ultrasound/ CT Scan - Dental - Fully Equipped Operation Theatre
- Fully Functional Lab - 24/7 Casualty/ ICU-Nursery 24/7 Pharmacy - Labour Room - All Speciality OPD - Laproscopic Surgery - ECHO - Plastic Surgery



**CONSULTANTS ON PANEL**

**PAEDIATRICS**

Dr Ravi Malik (MBBS, MD)  
Dr Pawan Verma (MBBS, MD)  
Dr Harit Prasad (MBBS, MD, Pof)

**GYNAECOLOGY**

Dr Renu Malik (MBBS, MD)  
Dr Meena Malhotra (MBBS, MD)  
Dr Rajni (MBBS, MD)  
Dr Manju Gupta (MBBS, MS)  
Dr Vaishali Saini (MBBS, DGO)  
Dr Rupam Arora (MBBS, MD)

**DENTAL**

Dr Shruti Malik (BDS, MDS)  
Dr Annu Saini (BDS, MDS)  
Dr Ruchi Thakral (BDS, MDS)  
Dr Mohit Mangla (BDS, MDS)  
Dr Tarun Mittal (BDS, MDS)  
Dr Geetika Sharma (BDS)  
Dr Shilpa Verma (BDS)

**MEDICINE**

Dr A S Talwar (MBBS, MD)  
Dr Sunny Uppal (MBBS, MD)  
Dr Surendra Raipal (MBBS, MD)  
Dr Amrit Singh Matharu (MBBS, DNB)

**RESPIRATORY MEDICINE /PULMONOLOGY**

Dr Abhinav Bhanot (MBBS, DNB)

**LAPAROSCOPY SURGERY**

Dr Ajay Jain (MBBS, MS)  
Dr V.K Jain (MBBS, MS)  
Dr Deepak Saran (MBBS, MS)  
Dr Pradeep Saini (MBBS, MS)  
Dr G .S Garg (MBBS, MS)

**ORTHOPAEDICS**

Dr Vikas Bhardwaj (MBBS, MS ORTHO, DNB)  
Dr Prabhat Aggarwal (MBBS, MS ORTHO)  
Dr KB Tiwari (MBBS, MS ORTHO)  
Dr Deepak Kumar Arora (MBBS, MS ORTHO)

**EYE/OPTHALMOLOGY**

Dr Nidhi Gupta (MBBS, MS, DNB, PGDM)  
Dr Himanshu Singh Pundir (MBBS, MS)

**ENT**

Dr Sharad Kumar Singhi (MBBS, MS)  
Dr Prateek Sharma (MBBS, MS)  
Dr Ashok Singh (MBBS, MS)  
Dr A K Lahiri (MBBS, MS)

**RADIOLOGY(ULTRASOUND)**

Dr K K Sinha (MBBS DNRB)  
Dr T K Vohra (MBBS, MD)  
Dr Rajesh Malhotra (MBBS, MD)  
Dr Ashish Tomar (MBBS, MD)

**PATHOLOGY**

Dr Reema Dahiya (MBBS, MD PATH)  
Dr Meenu Aggarwal (MBBS, MD PATH)

**ANAESTHESIA**

Dr Rajesh Dhall (MBBS, MD)  
Dr Rakesh Atrey (MBBS, MD)  
Dr R K Arora (MBBS, MD)  
Dr Swaraj Garg (MBBS, MD)

**DERMATOLOGY**

Dr Niharika Jha (MBBS, MD)  
Dr Nitish Singhal (MBBS, MD)

**PLASTIC & COSMETIC SURGERY**

Dr Ayush Jain (MBBS, MS, MCh)  
Dr Satish Aggarwal (MBBS, MS, M.Ch)

**PAEDIATRIC NEPHROLOGY**

Dr A.S Vasudev (MD, Dip.in. Paed.)

**NEPHROLOGY**

Dr Javed (MBBS, MD, Nephro)

**CARDIOLOGY**

Dr Nishant Tyagi (MBBS, MD)

**NEUROLOGY**

Dr Armit Batra (MBBS, MD)

**GASTROENTEROLOGY**

Dr Deepak Lahoti (MBBS, MD)  
Dr Naresh Aggarwal (MBBS, MD)  
Dr Ashok Goyal

**CHILD GASTROENTEROLOGY**

Dr S. K Mittal

**UROLOGY**

Dr Nikhil Sharma (MBBS, Mch)  
Dr Ankur Singhal

**PSYCHIATRY**

Dr Mohit Sharma (MBBS, MD)

**PHYSIOTHERAPY**

Dr Kirti Dwivedi  
Dr Ravi Kumar

**NUTRITIONIST**

Dr Deepika Kohli  
Dr Sakshi Rana

**CLINICAL PSYCHOLOGIST**

Dr. Sarika Singh

## Dr. Shruti Malik

BDS, MDS (Endodontics)

(+91-9899561092)

**Timings : 9:00 am. to 1:30 pm.  
6:00 pm. to 8:30 pm.**

**CLINICAL EXAMINATION:-**

1. TMJ:-

*Routine checkup*

2. DENTAL STATUS:

*M.H. - Not Any*

- a. Caries Teeth :
- b. Fracture Teeth :
- c. Root Stumps :
- d. Gingivitis :
- e. Periodontitis :
- f. Impacted Teeth :
- g. Malaligned Teeth :

*0/E*

*Stains +*

*missing*

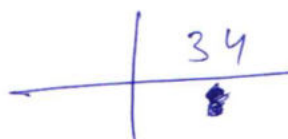

*Caries*

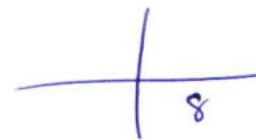

3. ORAL LESIONS:-

*Calculus ++*

4. DIAGNOSIS:-

*Adv*

5. TREATMENT PLANNING:

*- Oral prophylaxis*

6. FOLLOW UP:-

*- OPG*

Referral To Other Consultant: Yes/ No

*- P-kitt*

If Yes, please mention the Name: .....

*Ann*

Doctor's Signature .....

**Facilities Available :**

- ★ MULTI-SPECIALITY HOSPITAL ★ MODULAR FULLY EQUIPPED OT ★ NURSERY ★ LAPROSCOPIC SURGERY
- ★ 24X7 EMERGENCY ★ OPG ★ DENTAL ★ 24X7 DIAGNOSTICS ★ LABOUR ROOM ★ ECHO ★ EEG ★ DIGITAL X-RAY ★ CT SCAN
- ★ ECG ★ ULTRASOUND ★ RICU/ICU ★ ALL SPECIALITY OPD ★ PLASTIC & COSMETIC SURGERY ★ DIALYSIS ★ PHARMACY



## Echocardiogram Report

<b>Patient Name</b>	<b>MR. ASHOK KUMAR SHARMA</b>
<b>Date of Test</b>	<b>08/04/2023</b>
<b>Age</b>	<b>48 YRS/ MALE</b>
<b>Ref. by</b>	<b>BOB (MEDI WHEEL)</b>

Dimensions	Result	Normal Range
AO (ed)	2.7 cm	( 2.1 -3.7cm)
LA (es)	3.6 cm	(2.1 -3.7cm)
RVID (ed)	2.5 cm	(1.1-3.0cm)
LVID (ed)	4.1 cm	(3.6 – 5.5 cm)
LVID (es)	2.8 cm	(2.3-3.9cm)
IVS (ed)	1.2 cm	(0.6 – 1-2 cm)
LVPW (ed)	1.2 cm	(0.6 – 1-2 cm)
EF	58 %	
FS	29 %	(28 % - 42 %)

### Impression

- NO REGIONAL WALL MOTION ABNORMALITY SEEN.
- LVEF= 58 %
- MILD CONCENTRIC LV HYPERTROPHY.
- STAGE I LV DIASTOLIC DYSFUNCTION.
- NORMAL COLOUR FLOW.
- NO INTRA CARDIAC CLOT/MASS/ VEGETATION/PERICARDIAL EFFUSION SEEN.

**Dr. Nishant Tyagi**  
 (M.D. Medicine. DNB Cardiology)  
 (Senior Consultant,Cardiology)

**Dr. Sheikh Nazir Ahmed**  
 M.D. "Physician" PGDCC  
 (Consultant Non – Invasive Cardiologist)

### Facilities Available

- Multispeciality Hospital - 24 Hours Emergency - X-Ray/ ECG/ Ultrasound/ CT Scan - Dental - Fully Equipped Operation Theatre  
 - Fully Functional Lab - 24/7 Casualty/ ICU-Nursery 24/7 Pharmacy - Labour Room - All Speciality OPD - Laproscopic Surgery -  
 ECHO - Plastic Surgery

**LAB REPORT**

Reg. Date	08/04/2023	Patient Id	2304080009	DOB.	
Name	MR. ASHOK KUMAR SHARMA			Perm. ID	
Age	49 Yrs.	Gender	M	Reported	08/04/2023 18:06:44
Ref. By	MEDIWHEEL	Panel	MEDIWHEEL		

Test Name	Result	Units	Ref. Range
-----------	--------	-------	------------

MEDIWHEEL M ABOVE 40

**HAEMATOLOGY****COMPLETE HAEMOGRAM**

HAEMOGLOBIN (HB%)	12.2	gm/dl	13 - 18
TOTAL LEUCOCYTE COUNT (TLC)	6,400	/cumm	4000 - 11000
<b><u>DIFFERENTIAL LEUCOCYTE COUNT (DLC)</u></b>			
NEUTROPHIL	61	%	40 - 80
LYMPHOCYTE	31	%	28 - 55
MONOCYTE	06	%	02 - 10
EOSINOPHIL	02	%	01 - 06
BASOPHIL	00	%	0 - 0
ESR (WESTEGREN'S METHOD)	14	mm/1st hr.	0 - 10
R B C COUNT	5.07	Millions/cmm	4.247 - 5.4
P.C.V / HAEMATOCRIT	41.3	%	40 - 54
M C V	81.5	fl.	80 - 100
M C H	24.1	Picogram	27.0 - 31.0
M C H C	29.5	gm/dl	33 - 37
PLATELET COUNT	3.51	Lakh/cu mm	1.50 - 4.50

Urine Routine Examination

**PHYSICAL EXAMINATION**

QUANTITY	30	ml.	
COLOUR	Pale Yellow		Pale Yellow
TRANSPARENCY	Clear		
SPECIFIC GRAVITY	1.025		
PH	6.0		

Checked by : \_\_\_\_\_  
Page 1 Contd...2

If test results are alarming or unexpected, patient is advised to contact the laboratory immediately for possible remedial action.

**Facilities Available**

- Multispeciality Hospital - 24 Hours Emergency - X-Ray/ ECG/ Ultrasound/ CT Scan - Dental - Fully Equipped Operation Theatre  
- Fully Functional Lab - Casualty/ ICU-Nursery - Labour Room - All Speciality OPD - Laproscopic Surgery - ECHO - Plastic Surgery



## LAB REPORT

Reg. Date	08/04/2023	Patient Id	2304080009	DOB.
Name	MR. ASHOK KUMAR SHARMA	Gender	M	Perm. ID
Age	49 Yrs.	Panel	MEDIWHEEL	Reported
Ref. By	MEDIWHEEL			08/04/2023 18:06:44

Test Name	Result	Units	Ref. Range
-----------	--------	-------	------------

## CHEMICAL EXAMINATION

ALBUMIN	Nil		
SUGAR	Nil		

## MICROSCOPIC EXAMINATION

PUS CELLS	2-3	/HPF	
RBC'S	Nil	/HPF	
CASTS	Nil		
CRYSTALS	NIL		
EPITHELIAL CELLS	1-2	/HPF	
BACTERIA	Nil		
OTHERS	Nil		

## Stool Examination Report

BLOOD GROUP ABO	" B "		
RH TYPING	Positive		
BLOOD SUGAR FASTING	83.06	mg/dl	70 - 100
BLOOD SUGAR PP	136.8	mg/dl	90 - 140
HBA1C	6.06	%	

## Interpretation

Non Diabetic	: 4-6%
Good Diabetic Control	: 6-8%
Fair Control	: 8-10%

Checked by : \_\_\_\_\_  
Page 2 Contd...3

If test results are alarming or unexpected, patient is advised to contact the laboratory immediately for possible remedial action.

## Facilities Available

- Multispeciality Hospital - 24 Hours Emergency - X-Ray/ ECG/ Ultrasound/ CT Scan - Dental - Fully Equiped Operation Theatre  
- Fully Functional Lab - Casualty/ ICU-Nursery - Labour Room - All Speciality OPD - Laproscopic Surgery - ECHO - Plastic Surgery





**LAB REPORT**

Reg. Date	08/04/2023	Patient Id	2304080009	DOB.	
Name	MR. ASHOK KUMAR SHARMA			Perm. ID	
Age	49 Yrs.	Gender	M	Reported	08/04/2023 18:06:44
Ref. By	MEDIWHEEL	Panel	MEDIWHEEL		

Test Name	Result	Units	Ref. Range
-----------	--------	-------	------------

Poor Control : >10%

The Glycosylated haemoglobin assay has been validated as a reliable indicator Of mean blood glucose levels for a period of 8-12 week period. ADA recommended the testing twice a year in patients with stable blood glucose and quarterly. If treatment change, or if blood glucose levels are unstable.

**TO BE CORRELATED CLINICALLY.**

**THYROID PROFILE**

Free T3 ELFA	2.24	ng/ml	02 - 04
Free T4 ELFA	1.09	ug/dl	0.8 - 2.7
TSH Serum/ELFA	5.210	uIU/ml	0.25 - 5.50 uIU/ml

**Interpretation**

**Clinical Use**

- Diagnose Hypothyroidism and Hyperthyroidism
- Monitor T4 replacement or T4 suppressive Therapy
- Quantify TSH levels in the subnormal range

Increased Levels : Primary Hypothyroidism Subclinical Hypothyroidism, TSH dependent, Thyroid Hormone Resistance.

Decreased Levels : Grave's Disease, Autonomous Thyroid Hormone Secretion, TSH Deficiency

**LIPID PROFILE**

TOTAL CHOLESTEROL	113.00	mg/dL	130.0 - 200.0 (<200)
-------------------	--------	-------	----------------------

Checked by : \_\_\_\_\_  
Page 3 Contd...4

If test results are alarming or unexpected, patient is advised to contact the laboratory immediately for possible remedial action.

**Facilities Available**

- Multispeciality Hospital - 24 Hours Emergency - X-Ray/ ECG/ Ultrasound/ CT Scan - Dental - Fully Equiped Operation Theatre
- Fully Functional Lab - Casualty/ ICU-Nursery - Labour Room - All Speciality OPD - Laproscopic Surgery - ECHO - Plastic Surgery



**LAB REPORT**

Reg. Date	08/04/2023	Patient Id	2304080009	DOB.
Name	MR. ASHOK KUMAR SHARMA	Gender	M	Perm. ID
Age	49 Yrs.	Panel	MEDIWHEEL	Reported
Ref. By	MEDIWHEEL			08/04/2023 18:06:44

Test Name	Result	Units	Ref. Range
TRIGLYCERIDES	110.20	mg/dL	80.5 - 150.0 (<150)
H D L CHOLESTEROL DIRECT	34.03	mg/dL	35.0 - 60.0 (<40->59)
V L D L	22.0	mg/dL	4.0 - 30. (23-45)
L D L CHOLESTEROL	57.0	mg/dL	50.0 - 150.0 (50-150)
TOTAL CHOLESTEROL / HDL RATIO	3.3		3.3 - 5.1
LDL / HDL CHOLESTEROL RATIO	1.7		1.5 - 3.5
SERUM URIC ACID	4.51	mg/dl	3.4 - 7.0
BLOOD UREA NITROGEN (BUN)	13.25	mg/dl	6.0 - 21.0
SERUM CREATININE	0.70	mg/dl	0.7 - 1.4
BUN/CREAT RATIO	18.92	mg/dl	10 - 20
<b><u>LIVER FUNCTION TEST (LFT)</u></b>			
BILIRUBIN TOTAL	1.35	mg/dl	0.2 - 1.2
CONJUGATED (D. BILIRUBIN)	0.35	mg/dl	0.00 - 0.3
UNCONJUGATED (I.D. BILIRUBIN)	1.00	mg/dl	0.2 - 0.9
SGOT / AST	20.26	IU/L	0 - 35
SGPT / ALT	31.17	IU/L	0 - 35
ALKALINE PHOSPHATASE	90.90	U/L	64 - 306
TOTAL PROTEIN	7.19	gm/dl	6.0 - 8.3
ALBUMIN	4.23	gm/dl	3.2 - 5.0
GLOBULIN	2.96	gm/dl	2.5 - 5.6
A/G RATIO	1.43		0.9 - 2.0
GAMMA GT	22.36	IU/L	0.0 - 45.0
TOTAL PSA Chemiluminescence	1.09	ng/ml	

Checked by : \_\_\_\_\_  
Page 4 Contd...5

If test results are alarming or unexpected, patient is advised to contact the laboratory immediately for possible remedial action.

**Facilities Available**

- Multispeciality Hospital - 24 Hours Emergency - X-Ray/ ECG/ Ultrasound/ CT Scan - Dental - Fully Equipped Operation Theatre  
- Fully Functional Lab - Casualty/ ICU-Nursery - Labour Room - All Speciality OPD - Laproscopic Surgery - ECHO - Plastic Surgery



## LAB REPORT

Reg. Date	08/04/2023	Patient Id	2304080009	DOB.	
Name	MR. ASHOK KUMAR SHARMA			Perm. ID	
Age	49 Yrs.	Gender	M	Reported	08/04/2023 18:06:44
Ref. By	MEDIWHEEL	Panel	MEDIWHEEL		

**INTERPRETATION :****Expected Values :**

99%	:	of Healthy males	0.0-4.0 ng/ml
80%	:	of Benign prostatic hypertrophy	0.0-4.0 ng/ml
81%	:	of Prostatic Carcinomas	Above 4.0 ng/ml

**PSA** is reliable tumour marker for already diagnosed prostatic carcinomas. It is uniquely associated only with prostatic tissue, and therefore is specific for it. Baseline levels measured prior to therapeutic intervention and followed later by serial periodical measurements will predict the outcome of therapy. It also helps in early discovery of recurrences, relapses and metastases.

Dr. REENA DAHIYA  
DR. REENA DAHIYA  
M.B.B.S., MD (Path.)  
Malik Radix Healthcare Pvt. Ltd.  
Checked By  
C-217, C-218, Nirman Vihar,  
Delhi-92

DR. MEENU AGGARWAL  
M.B.B.S, MD (Path.)

If test results are alarming or unexpected, patient is advised to contact the laboratory immediately for possible remedial action.

## Facilities Available

- Multispeciality Hospital - 24 Hours Emergency - X-Ray/ ECG/ Ultrasound/ CT Scan - Dental - Fully Equiped Operation Theatre  
- Fully Functional Lab - Casualty/ ICU-Nursery - Labour Room - All Speciality OPD - Laproscopic Surgery - ECHO - Plastic Surgery

R

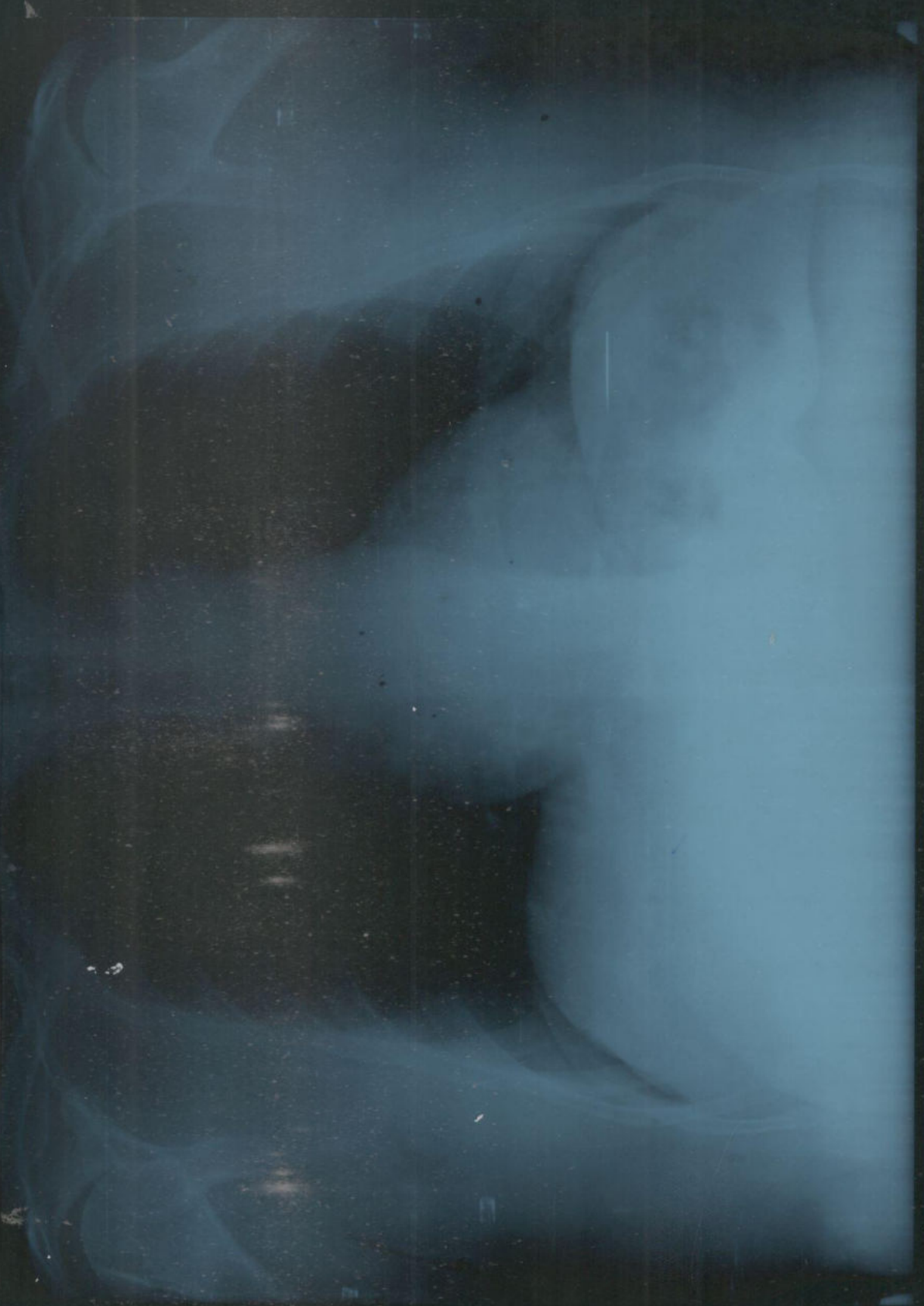

ASHOK KR SHARMA 49 Y/M PT185174 CHEST PA 08/Apr/2023 09 57 AM  
RADIX HEALTH CARE C-218 NIRMAN VIHAR PH 22011196

UHID	PT185174	LAB No.	XRY2300226
Name	Mr. ASHOK KUMAR SHARMA	Regn. No.	GEN2300894
Age / Sex	49 Yrs / M	Receiving Dt/Time	08/Apr/2023 09:57
		Reporting Dt/Time	08/Apr/2023 10:08 AM

**XRAY**

CHEST (PA)

Both lung fields are normal.

Cp angles are clear.

Hila are normal...

Heart size appears within normal limits.

Soft tissue shadows and bony thorax are normal.

**IMP- NORMAL CHEST X-RAY**

Advised....please correlate clinically.

\*\*\*\*\* END OF REPORT \*\*\*\*\*

DR. K.K. SINHA  
M.B.B.S., D.M.R.D.  
SENIOR CONSULTANT  
Reg. No. 25437 (DMC)

DR. RAJESH MALHOTRA  
MBBS, MD (RADIOLOGY)  
CONSULTANT RADIOLOGY  
Reg.No.DMC9299

DR. T. K VOHRA  
MD (RADIOLOGY)  
SENIOR CONSULTANT  
Reg. No. 3272 (DMC)

DR. MUKESH KOSHAL  
MBBS, MD (RADIOLOGY)  
CONSULTANT RADIOLOGY  
Reg.No.DMC10407

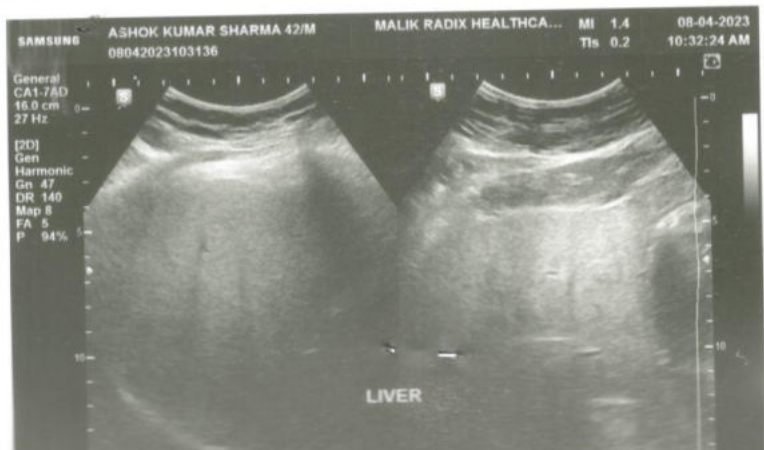
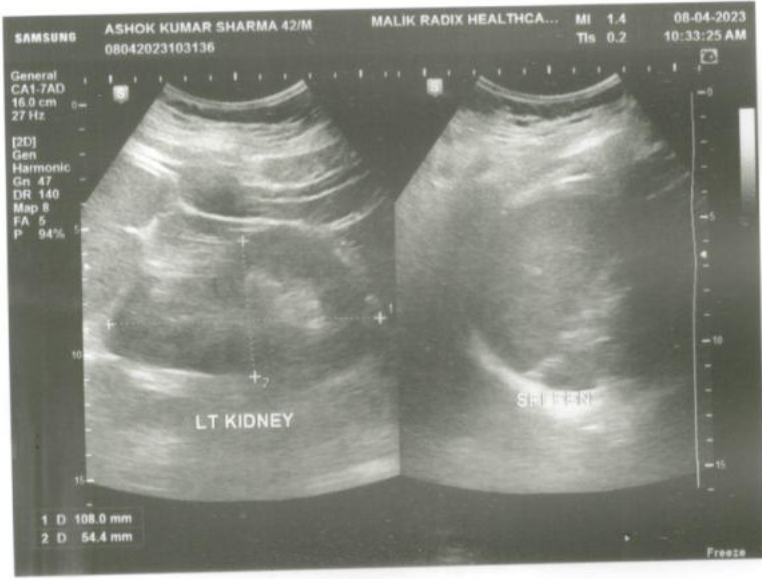

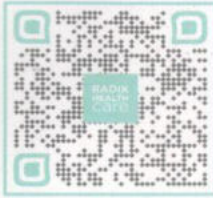

NAME	MR ASHOK KUMAR	AGE	42 YRS/M
REFD. BY.	HEALTH CHECK UP	DATE	08.04.23

### Ultrasound Examination of Whole Abdomen:

**Liver:** Liver shows grade 1 to 2 fatty change. No focal SOL is seen in liver. IHBR & portal radicles are normal.

**Gallbladder:** Gallbladder shows normal anechoic pattern. No evidence of cholecystitis or cholelithiasis seen. Common bile duct is normal in course & caliber.

**Pancreas:** Pancreas shows normal size & echotexture.

**Spleen:** Spleen shows normal size, outline & echotexture.

**Kidneys:** Kidneys show normal size, shape, position & echotexture. No calculus, hydronephrosis or SOL is seen in kidneys. Cortico- medullary differentiation and cortical thickness is normal on both sides.

No supra- renal mass seen.

Great abdominal vessels are normal.

Domes of diaphragm are seen to move normally & synchronously in respiration. No infra- or supradiaphragmatic collection seen.

No ascites or pericardial effusion seen.

No para aortic lymph nodes seen.

**Urinary bladder:** Urinary bladder shows normal anechoic pattern. No calculus, SOL or diverticulum seen.

**Prostate:** Prostate and seminal vesicles are sonographically normal.

### IMP-GRADE 1 to2 FATTY LIVER

Regards,

Dr Mukesh Koshal MD ( Rad- diag)

Regn. No. DMC 10407

RADIOLOGIST :

### Facilities Available

- Multispeciality Hospital - 24 Hours Emergency - X-Ray/ ECG/ Ultrasound/ CT Scan - Dental - Fully Equipped Operation Theatre  
- Fully Functional Lab - 24/7 Casualty/ ICU-Nursery 24/7 Pharmacy - Labour Room - All Speciality OPD - Laproscopic Surgery  
- ECHO - Plastic Surgery