

INDUSTRIAL HEALTH SERVICES

14/10/2023

Arunsh Duppe 34/m

No any major illness in past

B.p. 140/90.

ECG normal

? Echo

? Tumor

No any major illness.

family HPO.

mother

suffering from HTP.

Adv

- Decent refer.

Blood sugar

- HBA_{1c}.

- CXR.

HBA_{1c} = 6.1

Adv
pre-diabetic diet

PT fit & he can resume work





ECHOCARDIOGRAM

NAME	MR. AVKASH DUPARE
AGE/SEX	34 YRS/M
REFERRED BY	SIDDHIVINAYAK HOSPITAL
DOCTOR	DR. ANANT MUNDE, DNB, DM (CARDIOLOGY)
DATE OF EXAMINATION	14/10/2023

2D/M-MODE ECHOCARDIOGRAPHY

VALVES: MITRAL VALVE: <ul style="list-style-type: none"> • AML: Normal • PML: Normal • Sub-valvular deformity: Absent AORTIC VALVE: Normal <ul style="list-style-type: none"> • No. of cusps: 3 PULMONARY VALVE: Normal TRICUSPID VALVE: Normal	CHAMBERS: LEFT ATRIUM: Normal LEFT VENTRICLE: Normal <ul style="list-style-type: none"> • RWMA: No • Contraction: Normal RIGHT ATRIUM: Normal RIGHT VENTRICLE: Normal <ul style="list-style-type: none"> • RWMA: No • Contraction: Normal
GREAT VESSELS: <ul style="list-style-type: none"> • AORTA: Normal • PULMONARY ARTERY: Normal 	SEPTAE: <ul style="list-style-type: none"> • IAS: Intact • IVS: Intact
CORONARIES: Proximal coronaries normal CORONARY SINUS: Normal PULMONARY VEINS: Normal	VENACAVAE: <ul style="list-style-type: none"> • SVC: Normal • IVC: Normal and collapsing >20% with respiration PERICARDIUM: Normal

MEASUREMENTS:

AORTA		LEFT VENTRICLE STUDY		RIGHT VENTRICLE STUDY	
PARAMETER	OBSERVED VALUE	PARAMETER	OBSERVED VALUE	PARAMETER	OBSERVED VALUE
Aortic annulus	21 mm	Left atrium	35 mm	Right atrium	mm
Aortic sinus	mm	LVIDd	51.1 mm	RVd (Base)	mm
Sino-tubular junction	mm	LVIDs	33.0 mm	RVEF	%
Ascending aorta	mm	IVSd	8.9 mm	TAPSE	mm
Arch of aorta	mm	LVPWd	8.9 mm	MPA	mm
Desc. thoracic aorta	mm	LVEF	65 %	RVOT	mm
Abdominal aorta	mm	LVOT	mm	IVC	13.8 mm





Name - Mr. Avkash Dupare	Age - 34 Y/M
Ref by Dr.- Siddhivinayak Hospital	Date 14/10/2023

USG ABDOMEN & PELVIS

Clinical details: - Routine

The Liver is normal in size and shows raised echogenicity. There is no obvious abnormal focal lesion seen. There is no IHBR dilatation seen in both the lobes of the liver.

The CBD and the Portal vein appear normal.

The Gall bladder is well distended & appears normal. No calculi or filling defects are seen. No evidence of Pericholecystic collection. The wall thickness is normal.

Right Kidney measures 8.5 x 3.8 cm & appears normal in shape and position. There is no evidence of hydronephrosis or any calculi seen. Cortico-medullary differentiation is maintained.

Left Kidney measures 10.0 x 4.3 cm & appears normal in shape and position. There is no evidence of hydronephrosis or any calculi seen. Cortico-medullary differentiation is maintained.

The Pancreas is normal in size & shows homogenous echopattern. It shows no focal lesion. The Spleen is normal in size (8.4 cm) with homogenous echotexture.

The urinary bladder is adequately distended and appears normal. There is no evidence of any obvious calculi or any mass lesion seen. Both Uretero-vesical junctions appear clear. No abnormal intraluminal lesion noted.

Prostate appears normal in size. The echotexture pattern is normal. There is no obvious focal lesion seen.

No free fluid or obvious lymphadenopathy is seen in abdomen and pelvis.

IMPRESSION:

- Fatty liver.

Adv.: Clinical and lab correlation.

DR. MOHAMMAD SOHAIB

MBBS; DMRE

CONSULTANT RADIOLOGIST

Note: The above report represents interpretation of various radiographic / sonographic shadows, and hence has its own limitations. This report has to be co-related clinic-pathologically by the referring / physician and it does NOT represent the sole diagnosis. Second opinion is always advisable.



ID: 15

AVKash Du Pare HR

14-10-2023 10:26:15 AM

Diagnosis Information:

Sinus Rhythm

Normal ECG

Male
Years 34y/M
Req. No. : R.P 140190
SP02 98
PR 93

HR	: 81 bpm
P	: 106 ms
PR	: 184 ms
QRS	: 88 ms
QT/QTcBz	: 348/406 ms
P/QRS/T	: 68/54/56 °
RV5/SV1	: 0.760/0.854 mV

Report Confirmed by:

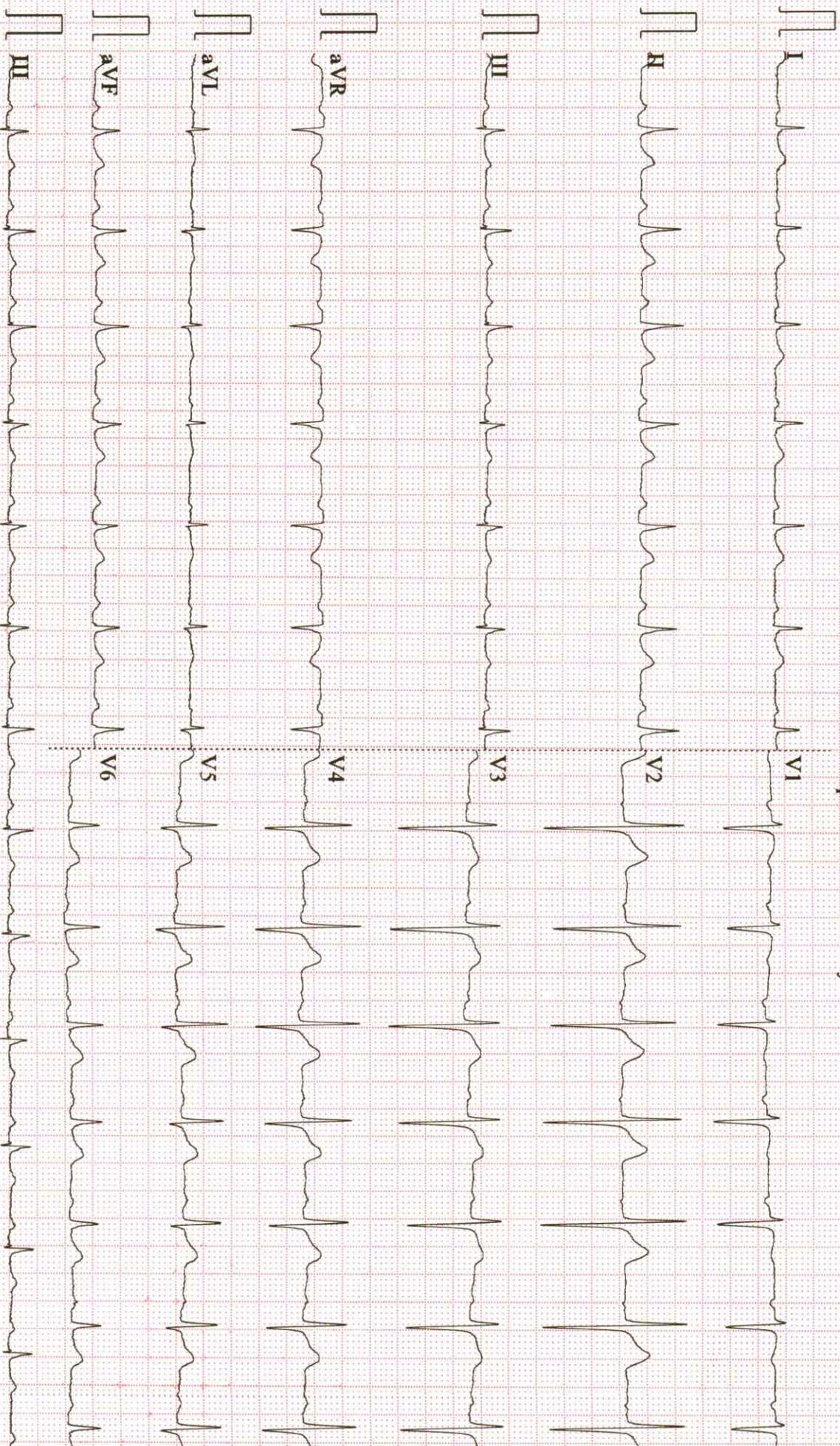



Name - Mr. Avkash Dupare	Age - 34 Y/M
Ref by Dr.- Siddhivinayak Hospital	Date 14/10/2023

USG ABDOMEN & PELVIS

Clinical details: - Routine

The Liver is normal in size and shows raised echogenicity. There is no obvious abnormal focal lesion seen. There is no IHBR dilatation seen in both the lobes of the liver.

The CBD and the Portal vein appear normal.

The Gall bladder is well distended & appears normal. No calculi or filling defects are seen. No evidence of Pericholecystic collection. The wall thickness is normal.

Right Kidney measures 8.5 x 3.8 cm & appears normal in shape and position. There is no evidence of hydronephrosis or any calculi seen. Cortico-medullary differentiation is maintained.

Left Kidney measures 10.0 x 4.3 cm & appears normal in shape and position. There is no evidence of hydronephrosis or any calculi seen. Cortico-medullary differentiation is maintained.

The Pancreas is normal in size & shows homogenous echopattern. It shows no focal lesion. The Spleen is normal in size (8.4 cm) with homogenous echotexture. The urinary bladder is adequately distended and appears normal. There is no evidence of any obvious calculi or any mass lesion seen. Both Uretero-vesical junctions appear clear. No abnormal intraluminal lesion noted.

Prostate appears normal in size. The echotexture pattern is normal. There is no obvious focal lesion seen.

No free fluid or obvious lymphadenopathy is seen in abdomen and pelvis.

IMPRESSION:

- Fatty liver.

Adv.: Clinical and lab correlation.

DR. MOHAMMAD SOHAIB
MBBS; DMRE
CONSULTANT RADIOLOGIST

Note: The above report represents interpretation of various radiographic / sonographic shadows, and hence has its own limitations. This report has to be co-related clinic-pathologically by the referring / physician and it does NOT represent the sole diagnosis. Second opinion is always advisable.





Name - Mr. Avkash Dupare	Age - 34 Y/M
Ref by Dr.- Siddhivinayak Hospital	Date - 14/10/2023

X- Ray chest (PA VIEW)

No obvious active parenchymal lesion seen in both lungs.

Cardiac and aortic shadows appear normal

No evidence of pleural of effusion is seen.

Both domes of diaphragm appear normal.

No obvious bony lesion is seen.

IMPRESSION:

- No significant abnormality seen.

Adv.: Clinical and lab correlation.

DR. MOHAMMAD SOHAIB

MBBS; DMRE

CONSULTANT RADIOLOGIST

Note: The above report represents interpretation of various radiographic / sonographic shadows, and hence has its own limitations. This report has to be co-related clinic-pathologically by the referring / physician and it does NOT represent the sole diagnosis.



Name	: Mr. AVAKASH DUPARE	Collected On	: 14/10/2023 10:22 am
Lab ID.	: 170942	Received On	: 14/10/2023 10:32 am
Age/Sex	: 34 Years / Male	Reported On	: 15/10/2023 6:27 pm
Ref By	: SIDDHIVINAYAK HOSPITAL CGHS /ESIS	Report Status	: FINAL



***LIPID PROFILE**

TEST NAME	RESULTS	UNIT	REFERENCE RANGE
TOTAL CHOLESTEROL (CHOLESTEROL OXIDASE, ESTERASE, PEROXIDASE)	207.0	mg/dL	Desirable blood cholesterol: - <200 mg/dl. Borderline high blood cholesterol: - 200 - 239 mg/dl. High blood cholesterol: - >239 mg/dl.
S.HDL CHOLESTEROL (DIRECT MEASURE - PEG)	40.2	mg/dL	Major risk factor for heart : <30 mg/dl. Negative risk factor for heart disease: >=80 mg/dl.
S. TRIGLYCERIDE (ENZYMATIC, END POINT)	107.9	mg/dL	Desirable level : <161 mg/dl. High : >= 161 - 199 mg/dl. Borderline High : 200 - 499 mg/dl. Very high : >499mg/dl.
VLDL CHOLESTEROL (CALCULATED VALUE)	22	mg/dL	UPTO 40
S.LDL CHOLESTEROL (CALCULATED VALUE)	145	mg/dL	Optimal: <100 mg/dl. Near Optimal: 100 - 129 mg/dl. Borderline High: 130 - 159 mg/dl. High : 160 - 189mg/dl. Very high : >= 190 mg/dl.
LDL CHOL/HDL RATIO (CALCULATED VALUE)	3.61		UPTO 3.5
CHOL/HDL CHOL RATIO (CALCULATED VALUE)	5.15		<5.0

Above reference ranges are as per ADULT TREATMENT PANEL III recommendation by NCEP (May 2015).

Result relates to sample tested, Kindly correlate with clinical findings.

----- END OF REPORT -----

Checked By
pooja_jadhav

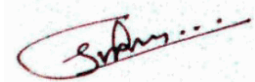

DR. SMITA RANVEER.
M.B.B.S.M.D. Pathology(Mum)
Consultant Histocytopathologist



Name	: Mr. AVAKASH DUPARE	Collected On	: 14/10/2023 10:22 am
Lab ID.	: 170942	Received On	: 14/10/2023 10:32 am
Age/Sex	: 34 Years / Male	Reported On	: 15/10/2023 6:27 pm
Ref By	: SIDDHIVINAYAK HOSPITAL CGHS /ESIS	Report Status	: FINAL



COMPLETE BLOOD COUNT

TEST NAME	RESULTS	UNIT	REFERENCE RANGE
HEMOGLOBIN	13.7	gm/dl	13 - 18
HEMATOCRIT (PCV)	41.1	%	42 - 52
RBC COUNT	5.05	x10 ⁶ /uL	4.70 - 6.50
MCV	81	fl	80 - 96
MCH	27.1	pg	27 - 33
MCHC	33	g/dl	33 - 36
RDW-CV	14.0	%	11.5 - 14.5
TOTAL LEUCOCYTE COUNT	7900	/cumm	4000 - 11000
<u>DIFFERENTIAL COUNT</u>			
NEUTROPHILS	52	%	40 - 80
LYMPHOCYTES	37	%	20 - 40
EOSINOPHILS	02	%	0 - 6
MONOCYTES	09	%	2 - 10
BASOPHILS	00	%	0 - 1
PLATELET COUNT	310000	/ cumm	150000 - 450000
MPV	9.5	fl	6.5 - 11.5
PDW	16	%	9.0 - 17.0
PCT	0.300	%	0.200 - 0.500
RBC MORPHOLOGY	Normocytic Normochromic		
WBC MORPHOLOGY	Normal		
PLATELETS ON SMEAR	Adequate		

Method : EDTA Whole Blood- Tests done on Automated Six Part Cell Counter.RBC and Platelet count by Electric Impedance ,WBC by SF Cube method and Differential by flow cytometry . Hemoglobin by Cyanide free reagent for hemoglobin test (Colorimetric Method).Rest are calculated parameters.

Result relates to sample tested, Kindly correlate with clinical findings.

----- END OF REPORT -----

Checked By
pooja_jadhav

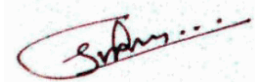

DR. SMITA RANVEER.
M.B.B.S.M.D. Pathology(Mum)
Consultant Histocytopathologist



Name : Mr. AVAKASH DUPARE Collected On : 14/10/2023 10:22 am
Lab ID. : 170942 Received On : 14/10/2023 10:32 am
Age/Sex : 34 Years / Male Reported On : 15/10/2023 6:27 pm
Ref By : SIDDHIVINAYAK HOSPITAL CGHS /ESIS Report Status : FINAL



HEMATOLOGY

TEST NAME	RESULTS	UNIT	REFERENCE RANGE
ESR			
ESR	14	mm/1hr.	0 - 20

METHOD - WESTERGREN

Result relates to sample tested, Kindly correlate with clinical findings.

----- END OF REPORT -----

Checked By
pooja_jadhav

DR. SMITA RANVEER.
M.B.B.S.M.D. Pathology(Mum)
Consultant Histocytopathologist



Name	: Mr. AVAKASH DUPARE	Collected On	: 14/10/2023 10:22 am
Lab ID.	: 170942	Received On	: 14/10/2023 10:32 am
Age/Sex	: 34 Years / Male	Reported On	: 15/10/2023 6:27 pm
Ref By	: SIDDHIVINAYAK HOSPITAL CGHS /ESIS	Report Status	: FINAL



URINE ROUTINE EXAMINATION

TEST NAME	RESULTS	UNIT	REFERENCE RANGE
<u>URINE ROUTINE EXAMINATION</u>			
<u>PHYSICAL EXAMINATION</u>			
VOLUME	20 ml		
COLOUR	Pale Yellow	Text	Pale Yellow
APPEARANCE	Clear		CLEAR
<u>CHEMICAL EXAMINATION</u>			
REACTION (methyl red and Bromothymol blue indicator)	Acidic		Acidic
SP. GRAVITY (Bromothymol blue indicator)	1.010		1.005 - 1.022
PROTEIN (Protein error of PH indicator)	Absent		Absent
BLOOD (Peroxidase Method)	Absent		Absent
SUGAR (GOD/POD)	Absent		Absent
KETONES (Acetoacetic acid)	Absent		Absent
BILE SALT & PIGMENT (Diazonium Salt)	Absent		Absent
UROBILINOGEN (Red azodye)	Absent		Normal
LEUKOCYTES (pyrrole amino acid ester diazonium salt)	Absent	Text	Absent
NITRITE (Diazonium compound With tetrahydrobenzo quinolin 3-phenol)	Absent		Negative
<u>MICROSCOPIC EXAMINATION</u>			
RED BLOOD CELLS	Absent	Text	Absent
PUS CELLS	1-2	/ HPF	0 - 5
EPITHELIAL	0-2	/ HPF	0 - 5
CASTS	Absent		

Checked By
pooja_jadhav

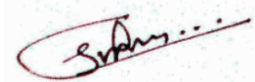

DR. SMITA RANVEER.
M.B.B.S.M.D. Pathology(Mum)
Consultant Histocytopathologist



Name : Mr. AVAKASH DUPARE Collected On : 14/10/2023 10:22 am
Lab ID. : 170942 Received On : 14/10/2023 10:32 am
Age/Sex : 34 Years / Male Reported On : 15/10/2023 6:27 pm
Ref By : SIDDHIVINAYAK HOSPITAL CGHS /ESIS Report Status : FINAL



URINE ROUTINE EXAMINATION

TEST NAME	RESULTS	UNIT	REFERENCE RANGE
CRYSTALS	Absent		
BACTERIA	Absent		Absent
YEAST CELLS	Absent		Absent
ANY OTHER FINDINGS	Absent		

REMARK Result relates to sample tested. Kindly correlate with clinical findings.

Result relates to sample tested, Kindly correlate with clinical findings.

----- END OF REPORT -----

Checked By
pooja_jadhav

DR. SMITA RANVEER.
M.B.B.S.M.D. Pathology(Mum)
Consultant Histocytopathologist



Name	: Mr. AVAKASH DUPARE	Collected On	: 14/10/2023 10:22 am
Lab ID.	: 170942	Received On	: 14/10/2023 10:32 am
Age/Sex	: 34 Years / Male	Reported On	: 15/10/2023 6:27 pm
Ref By	: SIDDHIVINAYAK HOSPITAL CGHS /ESIS	Report Status	: FINAL



IMMUNO ASSAY

TEST NAME	RESULTS	UNIT	REFERENCE RANGE
<u>TFT (THYROID FUNCTION TEST)</u>			
SPACE		Space	-
SPECIMEN	Serum		
T3	98.66	ng/dl	84.63 - 201.8
T4	5.85	µg/dl	5.13 - 14.06
TSH	2.40	µIU/ml	0.270 - 4.20
T3 (Triiodo Thyronine hormone)	T4 (Thyroxine)	TSH(Thyroid stimulating hormone)	
AGE	RANGE	AGE	RANGES
1-30 days	100-740	1-14 Days	11.8-22.6
1-11 months	105-245	1-2 weeks	9.9-16.6
1-5 yrs	105-269	1-4 months	7.2-14.4
6-10 yrs	94-241	4 -12 months	7.8-16.5
11-15 yrs	82-213	1-5 yrs	7.3-15.0
0.1-2.5			
15-20 yrs	80-210	5-10 yrs	6.4-13.3
0.20-3.0			
		11-15 yrs	5.6-11.7
0.30-3.0			

INTERPRETATION :

TSH stimulates the production and secretion of the metabolically active thyroid hormones, thyroxine (T4) and triiodothyronine (T3), by interacting with a specific receptor on the thyroid cell surface. The synthesis and secretion of TSH is stimulated by Thyrotropin releasing hormone (TRH), in response to low levels of circulating thyroid hormones. Elevated levels of T3 and T4 suppress the production of TSH via a classic negative feedback mechanism. Failure at any level of regulation of the hypothalamic-pituitary-thyroid axis will result in either underproduction (hypothyroidism) or overproduction (hyperthyroidism) of T4 and/or T3.

Result relates to sample tested, Kindly correlate with clinical findings.

----- END OF REPORT -----

Checked By
pooja_jadhav

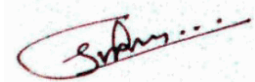

DR. SMITA RANVEER.
M.B.B.S.M.D. Pathology(Mum)
Consultant Histocytopathologist



Name : Mr. AVAKASH DUPARE Collected On : 14/10/2023 10:22 am
Lab ID. : 170942 Received On : 14/10/2023 10:32 am
Age/Sex : 34 Years / Male Reported On : 15/10/2023 6:27 pm
Ref By : SIDDHIVINAYAK HOSPITAL CGHS /ESIS Report Status : FINAL



HAEMATOLOGY

TEST NAME	RESULTS	UNIT	REFERENCE RANGE
<u>BLOOD GROUP</u>			
SPECIMEN	WHOLE BLOOD EDTA & SERUM		
* ABO GROUP	'O'		
RH FACTOR	POSITIVE		
Method: Slide Agglutination and Tube Method (Forward grouping & Reverse grouping)			
Result relates to sample tested, Kindly correlate with clinical findings.			
----- END OF REPORT -----			

Checked By
pooja_jadhav

DR. SMITA RANVEER.
M.B.B.S.M.D. Pathology(Mum)
Consultant Histocytopathologist



Name	: Mr. AVAKASH DUPARE	Collected On	: 14/10/2023 10:22 am
Lab ID.	: 170942	Received On	: 14/10/2023 10:32 am
Age/Sex	: 34 Years / Male	Reported On	: 15/10/2023 6:27 pm
Ref By	: SIDDHIVINAYAK HOSPITAL CGHS /ESIS	Report Status	: FINAL



***BIOCHEMISTRY**

TEST NAME	RESULTS	UNIT	REFERENCE RANGE
BLOOD UREA (Urease UV GLDH Kinetic)	28.5	mg/dL	19 - 45
BLOOD UREA NITROGEN (Calculated)	13.32	mg/dL	5 - 20
S. CREATININE (Enzymatic)	1.11	mg/dL	0.6 - 1.4
S. URIC ACID (Uricase)	7.00	mg/dL	3.5 - 7.2
S. SODIUM (ISE Direct Method)	139.9	mEq/L	137 - 145
S. POTASSIUM (ISE Direct Method)	4.01	mEq/L	3.5 - 5.1
S. CHLORIDE (ISE Direct Method)	104.8	mEq/L	98 - 110
S. PHOSPHORUS (Ammonium Molybdate)	4.15	mg/dL	2.5 - 4.5
S. CALCIUM (Arsenazo III)	9.80	mg/dL	8.6 - 10.2
PROTEIN (Biuret)	7.26	g/dl	6.4 - 8.3
S. ALBUMIN (BGC)	4.23	g/dl	3.2 - 4.6
S.GLOBULIN (Calculated)	3.03	g/dl	1.9 - 3.5
A/G RATIO calculated	1.40		0 - 2

NOTE BIOCHEMISTRY TEST DONE ON FULLY AUTOMATED (EM 200) ANALYZER.

Result relates to sample tested, Kindly correlate with clinical findings.

----- END OF REPORT -----

Checked By
pooja_jadhav

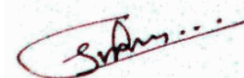

DR. SMITA RANVEER.
M.B.B.S.M.D. Pathology(Mum)
Consultant Histocytopathologist



Name : Mr. AVAKASH DUPARE Collected On : 14/10/2023 10:22 am
Lab ID. : 170942 Received On : 14/10/2023 10:32 am
Age/Sex : 34 Years / Male Reported On : 15/10/2023 6:27 pm
Ref By : SIDDHIVINAYAK HOSPITAL CGHS /ESIS Report Status : FINAL



Peripheral smear examination

TEST NAME	RESULTS
SPECIMEN RECEIVED	Whole Blood EDTA
RBC	Normocytic Normochromic
WBC	Total leucocyte count is normal on smear. Neutrophils:52 % Lymphocytes:37 % Monocytes:08 % Eosinophils:03 % Basophils:00 %
PLATELET	Adequate on smear.
HEMOPARASITE	No parasite seen.

Result relates to sample tested, Kindly correlate with clinical findings.
----- END OF REPORT -----

Checked By
pooja_jadhav

DR. SMITA RANVEER.
M.B.B.S.M.D. Pathology(Mum)
Consultant Histocytopathologist



Name	: Mr. AVAKASH DUPARE	Collected On	: 14/10/2023 10:22 am
Lab ID.	: 170942	Received On	: 14/10/2023 10:32 am
Age/Sex	: 34 Years / Male	Reported On	: 15/10/2023 6:27 pm
Ref By	: SIDDHIVINAYAK HOSPITAL CGHS /ESIS	Report Status	: FINAL



LIVER FUNCTION TEST

TEST NAME	RESULTS	UNIT	REFERENCE RANGE
TOTAL BILLIRUBIN (Method-Diazo)	0.30	mg/dL	0.0 - 2.0
DIRECT BILLIRUBIN (Method-Diazo)	0.13	mg/dL	0.0 - 0.4
INDIRECT BILLIRUBIN Calculated	0.17	mg/dL	0 - 0.8
SGOT(AST) (UV without PSP)	14.1	U/L	0 - 37
SGPT(ALT) UV Kinetic Without PLP (P-L-P)	20.5	U/L	UP to 40
ALKALINE PHOSPHATASE (Method-ALP-AMP)	66.0	U/L	53 - 128
S. PROTIEN (Method-Biuret)	7.26	g/dl	6.4 - 8.3
S. ALBUMIN (Method-BCG)	4.23	g/dl	3.5 - 5.2
S. GLOBULIN Calculated	3.03	g/dl	1.90 - 3.50
A/G RATIO Calculated	1.40		0 - 2

Result relates to sample tested, Kindly correlate with clinical findings.

----- END OF REPORT -----

Checked By
pooja_jadhav

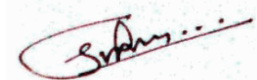

DR. SMITA RANVEER.
M.B.B.S.M.D. Pathology(Mum)
Consultant Histocytopathologist



Name	: Mr. AVAKASH DUPARE	Collected On	: 14/10/2023 10:22 am
Lab ID.	: 170942	Received On	: 14/10/2023 10:32 am
Age/Sex	: 34 Years / Male	Reported On	: 15/10/2023 6:27 pm
Ref By	: SIDDHIVINAYAK HOSPITAL CGHS /ESIS	Report Status	: FINAL



BIOCHEMISTRY

TEST NAME	RESULTS	UNIT	REFERENCE RANGE
GAMMA GT	20.0	U/L	13 - 109
<u>BLOOD GLUCOSE FASTING & PP</u>			
BLOOD GLUCOSE FASTING	102.5	mg/dL	70 - 110
BLOOD GLUCOSE PP	104.2	mg/dL	70 - 140

Method (GOD-POD). DONE ON FULLY AUTOMATED ANALYSER (EM200).

1. Fasting is required (Except for water) for 8-10 hours before collection for fasting specimen. Last dinner should consist of bland diet.
2. Don't take insulin or oral hypoglycemic agent until after fasting blood sample has been drawn

INTERPRETATION

- Normal glucose tolerance : 70-110 mg/dl
- Impaired Fasting glucose (IFG) : 110-125 mg/dl
- Diabetes mellitus : ≥ 126 mg/dl

POSTPRANDIAL/POST GLUCOSE (75 grams)

- Normal glucose tolerance : 70-139 mg/dl
- Impaired glucose tolerance : 140-199 mg/dl
- Diabetes mellitus : ≥ 200 mg/dl

CRITERIA FOR DIAGNOSIS OF DIABETES MELLITUS

- Fasting plasma glucose ≥ 126 mg/dl
- Classical symptoms +Random plasma glucose ≥ 200 mg/dl
- Plasma glucose ≥ 200 mg/dl (2 hrs after 75 grams of glucose)
- Glycosylated haemoglobin $> 6.5\%$

***Any positive criteria should be tested on subsequent day with same or other criteria.

GLYCOCELATED HEMOGLOBIN (HBA1C)

HBA1C (GLYCOSALATED HAEMOGLOBIN)	6.1	%	Hb A1c > 8 Action suggested < 7 Goal < 6 Non - diabetic level NON - DIABETIC : ≤ 5.6 PRE - DIABETIC : 5.7 - 6.4 DIABETIC : > 6.5
AVERAGE BLOOD GLUCOSE (A. B. G.)	128.4	mg/dL	

METHOD Particle Enhanced Immunoturbidimetry

Checked By
pooja_jadhav

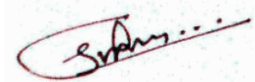

DR. SMITA RANVEER.
M.B.B.S.M.D. Pathology(Mum)
Consultant Histocytopathologist



Name : Mr. AVAKASH DUPARE
Lab ID. : 170942
Age/Sex : 34 Years / Male
Ref By : SIDDHIVINAYAK HOSPITAL CGHS /ESIS

Collected On : 14/10/2023 10:22 am
Received On : 14/10/2023 10:32 am
Reported On : 15/10/2023 6:27 pm
Report Status : FINAL



BIOCHEMISTRY

TEST NAME	RESULTS	UNIT	REFERENCE RANGE
-----------	---------	------	-----------------

HbA1c : Glycosylated hemoglobin concentration is dependent on the average blood glucose concentration which is formed progressively and irreversibly over a period of time and is stable till the life of the RBC/erythrocytes. Average Blood Glucose (A.B.G) is calculated value from HbA1c : Glycosylated hemoglobin concentration in whole Blood. It indicates average blood sugar level over past three months.

Result relates to sample tested, Kindly correlate with clinical findings.

----- END OF REPORT -----

Checked By
pooja_jadhav

DR. SMITA RANVEER.
M.B.B.S.M.D. Pathology(Mum)
Consultant Histocytopathologist

