

सुजय हॉस्पिटल व मॅटर्निटी होम

अतिदक्षता विभाग

डॉ.सौ. जयश्री सुर्यवंशी

एम.डी.
(स्त्रीरोग व प्रसूतीशास्त्र तज्ञ)
रजि.नं. ३७१२

डॉ.सुनिल सुर्यवंशी

एम.डी.(मेडीसीन) पुणे
कन्सल्टिंग फिजिशियन हृदयरोग व मधुमेह तज्ञ
रजि.नं.२२२३

मेन टेलिफोन एक्सचेंज समोर, पारिक पार्क, नविन बस स्टॅन्डच्या मागे,
जळगांव. फोन : (०२५७) २२२७८२९

Rx

Kirhan Balm Ingale

दि. 23/09/2023

Eye checkup - normal

ENT - normal

Dental : normal

Diet - Balanced diet -

Dr. Sunil Suryawanshi
M.D.(Medicine)
Reg.No.074611



CERTIFICATE OF MEDICAL FITNESS

This is to certify that I have conducted the clinical examination

of Kishor Balu Ingale on 23-09-2023

After reviewing the medical history and on clinical examination it has been found that he/she is

	Tick
<ul style="list-style-type: none">• Medically Fit	✓
<ul style="list-style-type: none">• Fit with restrictions / recommendations <p>Though following restrictions have been revealed, in my opinion, these are not impediments to the job.</p> <p>1.....</p> <p>2.....</p> <p>3.....</p> <p>However the employee should follow the advice/medication that has been communicated to him/her.</p> <p>Review after</p>	-
<ul style="list-style-type: none">• Currently Unfit. <p>Review after recommended</p>	-
<ul style="list-style-type: none">• Unfit	-

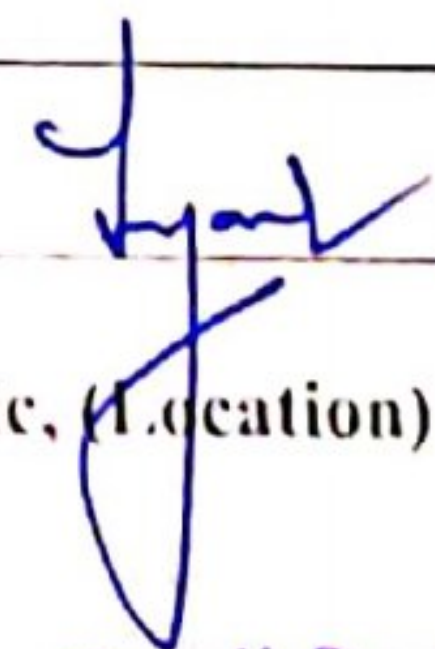
Dr. 
Medical Officer
The Apollo Clinic, (Education)

Dr. Sunil Suryawanshi
M.D. (Medicine)
Reg. No. 074611

This certificate is not meant for medico-legal purposes



MER- MEDICAL EXAMINATION REPORT

Date of Examination	23-09-2023
NAME	Kishor Baly Ingle
AGE	27
HEIGHT(cm)	172
B.P.	110/80
EKG	✓
X-Ray	✓
Vision Checkup	Color Vision : Normal Far Vision Ratio : Normal Near Vision Ratio : Normal
Present Ailments	NO
Details of Past ailments (If Any)	NO
Comments / Advice She / He is Physically Fit	Yes .

BMI - 22

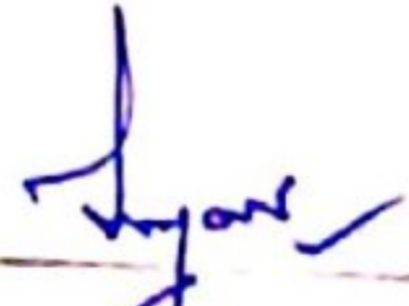

Signature with Stamp of Medical Examiner

Dr. Sunil Suryawanshi
M.D. (Medicine)
Reg. No. 074011

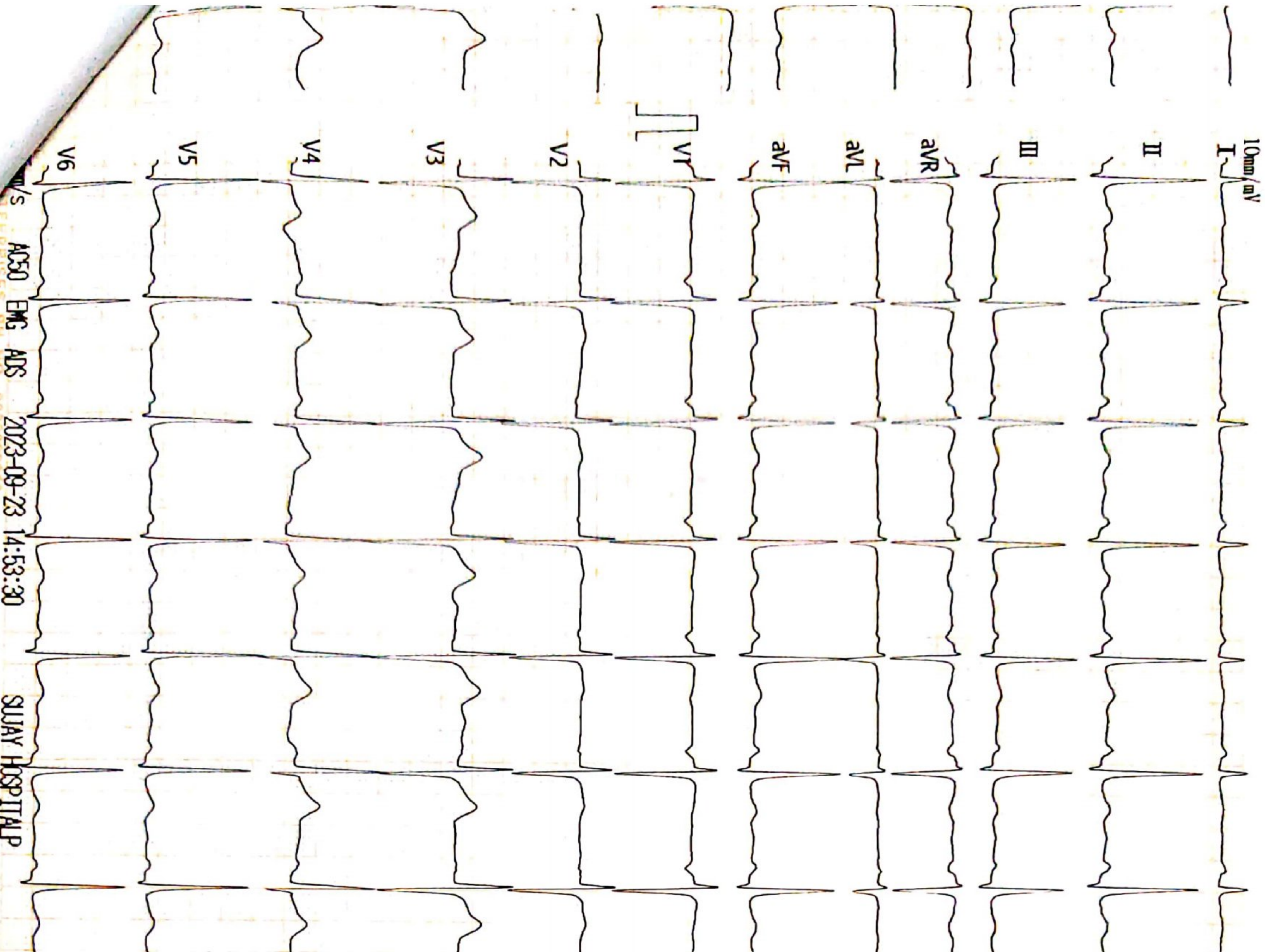

Vent. Rate(BPM) : 79

<ECG Analysis Result>

PR Int.(ms) : 138

800 Normal Sinus Rhythm

P/QRS/T Int.(ms) : 105 102 191

421 Electronic Pacemaker?

QT/QTc Int.(ms) : 371 431

832 Ectopic Premature Complexes(?)

P/QRS/T Axis(Deg.) : 38 76 67

611 T Abnormality(Flat T)

RV1/SV5 Amp.(mV) : 0.38 0.00

*** Borderline Abnormal ECG ***

RV5/SV1 Amp.(mV) : 1.65 1.30

Normal

V2.35 Technician :

Note : Unconfirmed Report Need to Review.

[Handwritten Signature]

Dr. Sunil Suryawanshi
M.D. (Medicine)
Reg.No-074611

	ST LEVEL (mV)					
	I	II	III	aVR	aVL	aVF
	+0.00	+0.03	+0.03	-0.01	-0.01	+0.02
V1	+0.01	+0.01	+0.10	+0.04	+0.01	+0.01

[Handwritten Signature]

AC50 EMG ADS 2023-09-23 14:53:30

SUNAY HOSPITAL P

<KISHOR INGALE > 274000002783 F 37Y 172/65 cm/Kg 2 /5 mths

डॉ. सौ. जयश्री सुर्यवंशी
एम.डी.
(स्त्रीरोग व प्रसूतीशास्त्र तज्ञ)
रजि.नं. 3712

डॉ. सुनिल सुर्यवंशी
एम.डी. (मेडीसीन) पुणे
कन्सल्टिंग फिजिशियन
रजि.नं. 2223

पत्ता : मेन टेलिफोन एक्सचेंज समोर, पारिख
पार्क जवळ, नविन बस स्टॅन्डच्या मागे,
जळगांव. फोन : (0257) 2227821

उपलब्ध सुविधा : • एक्स रे • सोनोग्राफी • इकोकार्डिओग्राफी • मुसज्ज ऑपरेशन थिएटर • कॉम्प्युटाईज्ड इ.सी.जी. • स्ट्रेस टेस्ट • पल्मोनरी फंक्शन टेस्ट

Rx

दि / /

2D – Echocardiograph

Name – KISHOR BALU INGALE

Age- 37 Yrs MALE

Date –23/09/2023

IMPRESSION –.

NORMAL SIZE CARDIAC CHAMBERS.

STRUCTURALLY NORMAL CARDIAC VALVES.

NORMAL LV SYSTOLIC FUNCTION. EF- 60 %

LV DIASTOLIC DYSFUNCTION GR 1

NO CLOTS OR VEGETATION.

NO RWMA .

IAS AND IVS INTACT.

NORMAL PERICARDIUM.

Dr Sunil Suryawanshi

M D medicine.

Dr. Sunil Suryawanshi

M.D.(Medicine)

Reg.No.074811

परत येतांना कागद सोबत आणावा.

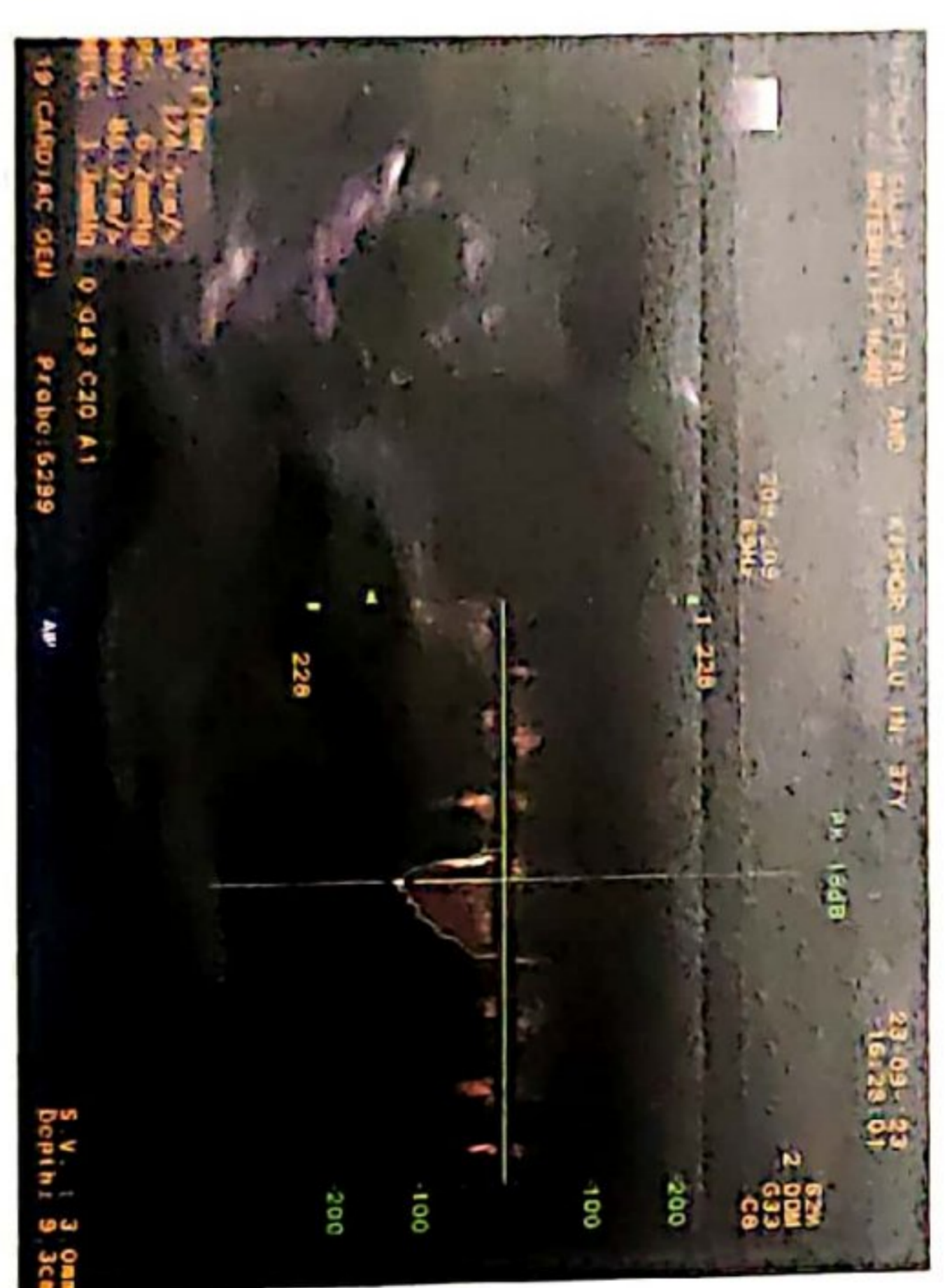
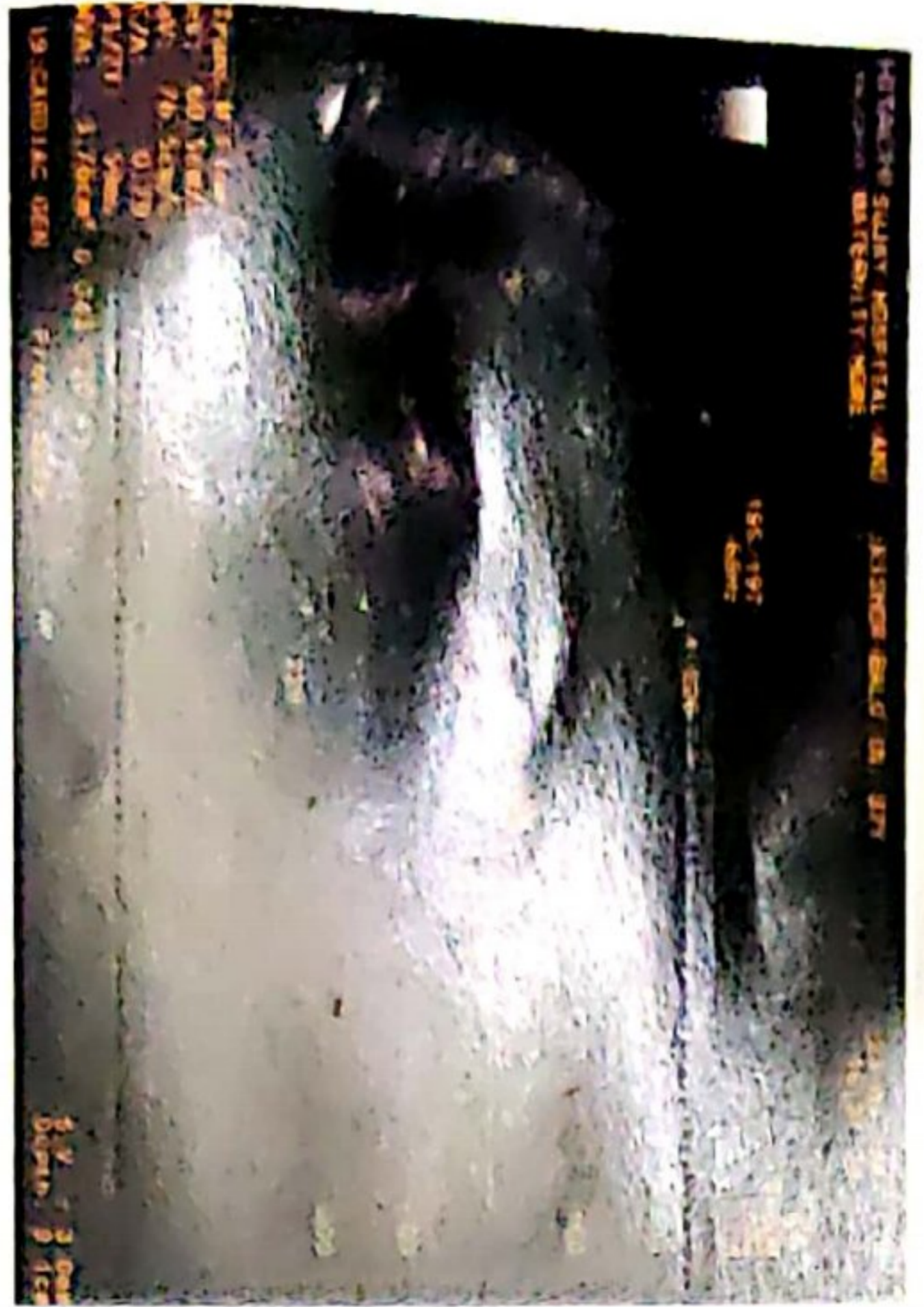
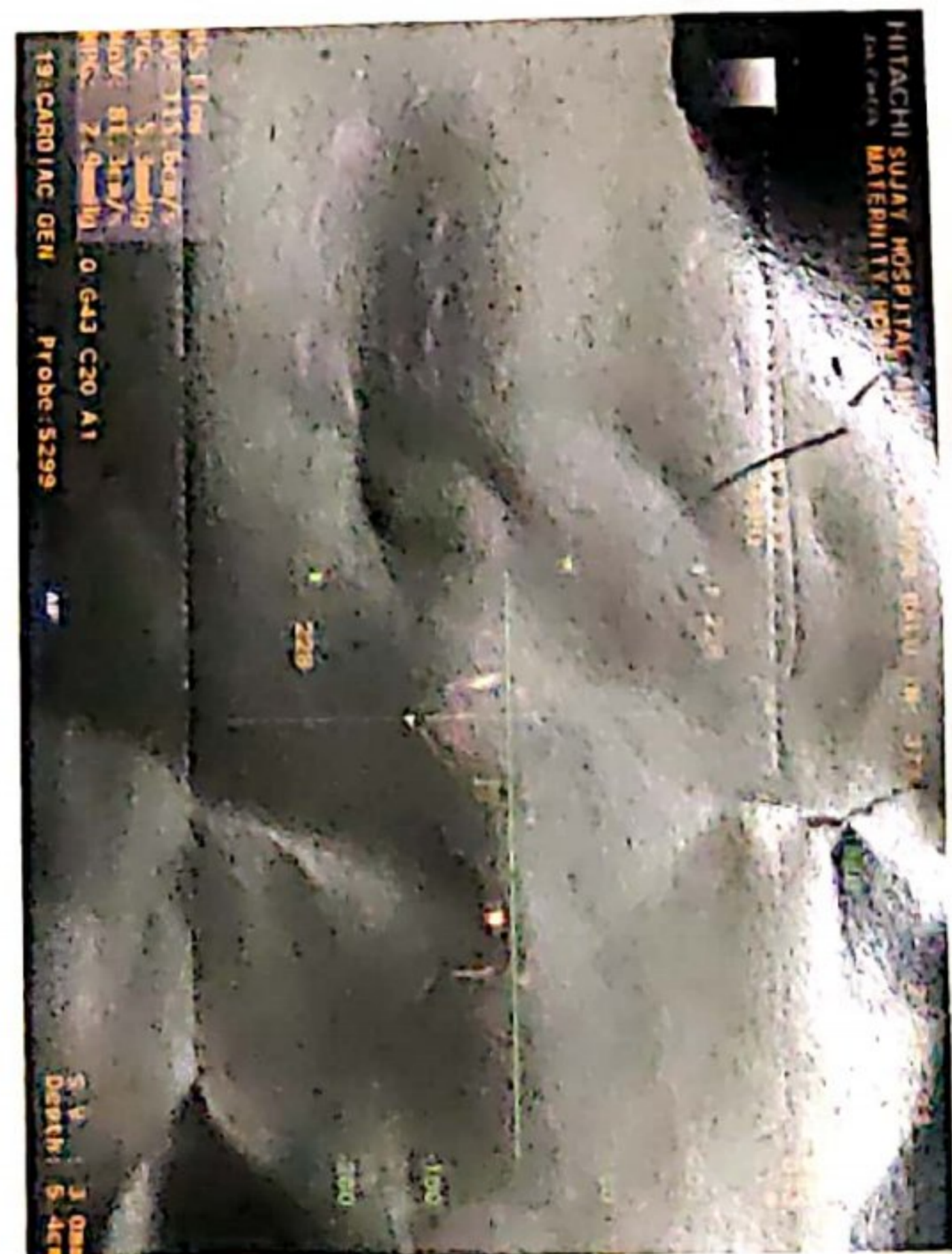
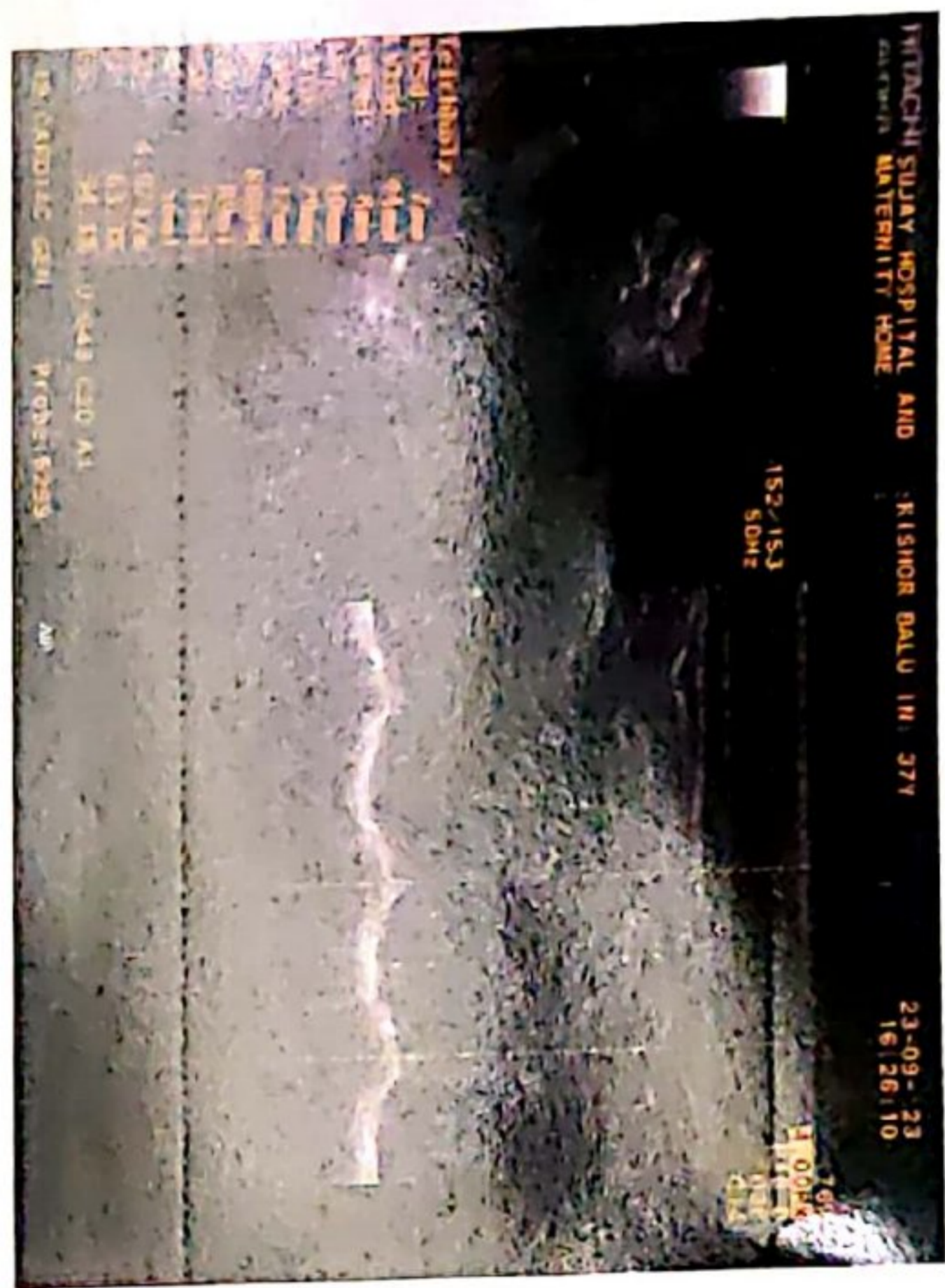

Cardiac Func. Exam.

<M mode LV Function>

	Parbo	Tetraholtz
EDV	86ml	89ml
ESV	25ml	33ml
SV	62ml	56ml
CO	5.46l/m	4.97l/m
EF	71.4%	63.3%
FS	34.1%	
HR	88BPM	

	Diastole	Systole
LVID	44mm	29mm
IVS	7mm	10mm
LVPW	8mm	12mm

<LA/AO>	Diastole	Systole
LA Diam		29mm
AO Diam	28mm	
AV Diam		20mm

LADs/AODd:	1.03	AVA
------------	------	-----

<Mitral Valve>

C-E amp	10mm	C-A amp	5mm
E-F slope	101mm/s	EPSS	8mm
E/A	2.00		
MVA			

<Aortic Stenosis Flow Doppler>

Peak V	124.5cm/s	Mean V	86.2cm/s
VTI	23.4cm	VTI(LVOT)	
LVOT		CSA(LVOT)	
AVA			
Peak PG	6.2mmHg	Mean PG	3.3mmHg

<Trans Mitral Flow Doppler>

Peak E	60.5cm/s		
Peak A	76.5cm/s	Adur	
PVAdur			
VTI			
DecT		P1/2T	59ms
MVA(P1/2T) ;	3.76cm ²	MVA	
E/A	0.79		
PVAdur-Adur			

<Pulmonary Stenosis Flow Doppler>

Peak V	115.6cm/s	Mean V	81.3cm/s
Peak PG	5.3mmHg	Mean PG	2.9mmHg

<Tricuspid Stenosis Flow Doppler>

Peak V	71.1cm/s	Mean V	36.9cm/s
P1/2T	12ms		
Peak PG	2.0mmHg	Mean PG	0.6mmHg

<Comments>

Physician's SIGNATURE :

[Signature]
Dr. Sunil Suryawanshi
 M.D. (Medicine)
 Reg.No. 074611



DR. CHETAN S. KAKLIYA

M B B S , D M R D (Sion Hospital, Mumbai University)

• Ex-Consultant Radiologist In Asian Heart Hospital (Mumbai)

• Ex - Radiologist Wockhardt Hospital (Mulund)



SAGAR IMAGING CENTRE

• Whole body sonography • Colour doppler • Digital X-ray

54-B, Onkar Nagar, Near Parikhpark, Jalgaon - 425001. Phone : 0257-2237634, e-mail : drchetanjj@rediffmail.com

Name	: KISHOR BALU INGALE	Date	: 23-09-2023
Ref By	: SUJAY HOSPITAL	Age/Sex	: 37 / Male

SONOGRAPHY OF ABDOMEN AND PELVIS

The liver is normal in size, shape and has smooth margins. No focal lesion. The portal vein appears normal.

The gall bladder is physiologically distended. No evidence of calculus, wall thickening or mass lesion.

The common bile duct is normal in caliber. No evidence of calculus is noted in common bile duct.

The pancreas is normal in size, shape and echotexture. No evidence of solid or cystic mass.

The spleen is normal in size and shape. No evidence of focal lesion is noted.

There is no evidence of enlarged coeliac, mesentric, portal pre or para aortic lymph nodes. No vascular mass lesion. No evidence of ascitis or pleural effusion.

The kidneys are normal in size and echotexture. No evidence of calculus, hydronephrosis or cortical scarring.

The right kidney measures 9.2 X 4.4 cms.

The left kidney measures 9.4 X 4.5 cms.

The urinary bladder is minimally distended. No evidence of calculus, wall thickening or mass lesion.

The prostate is normal in size. The parenchyma is normal.

IMPRESSION:

No significant abnormality is noted.

REPORT WITH THANKS.

Clinico pathological correlation is suggested.

DR. CHETAN KAKLIYA



Name : -

23 Sep 2023 04:17 PM Study : Abdomen

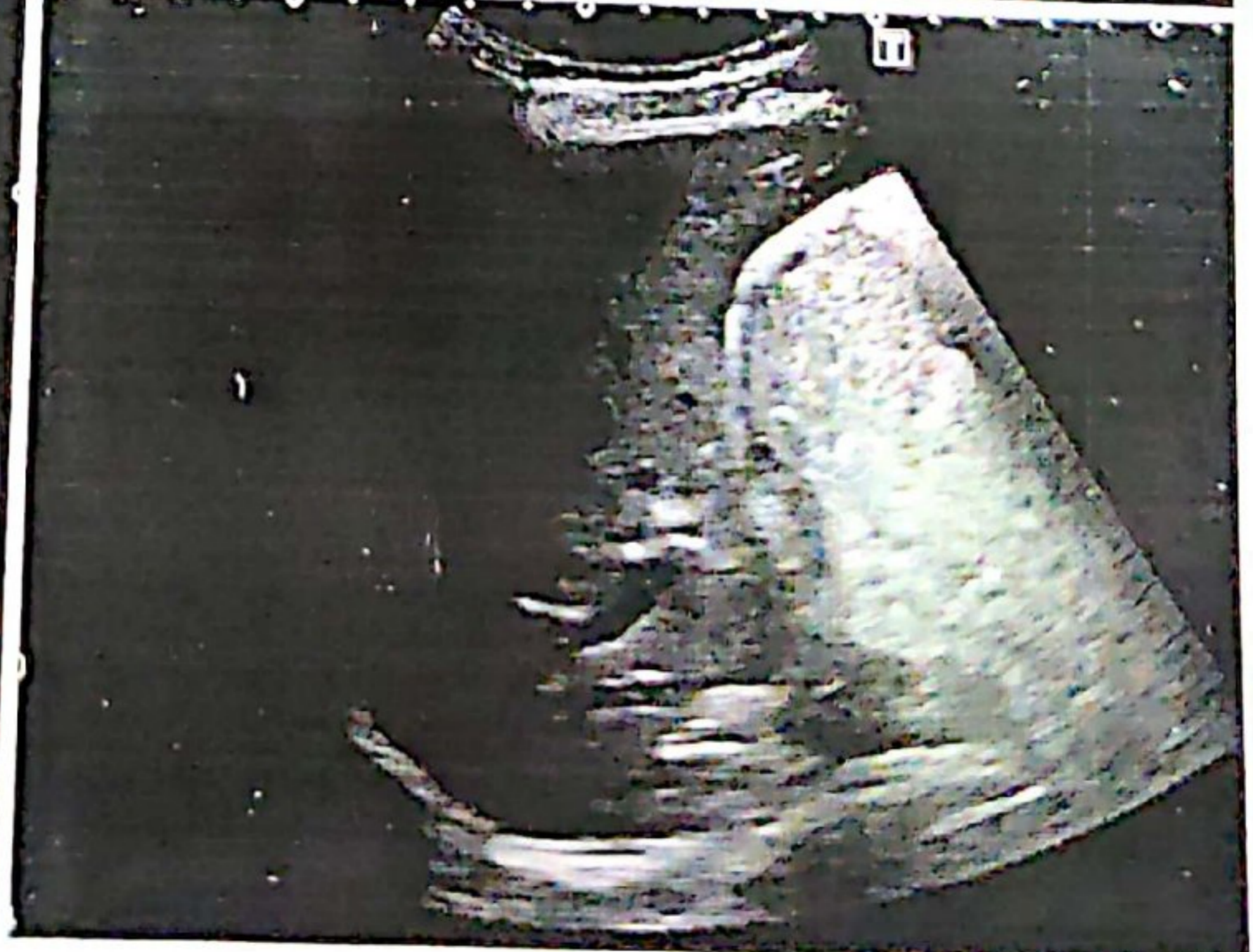
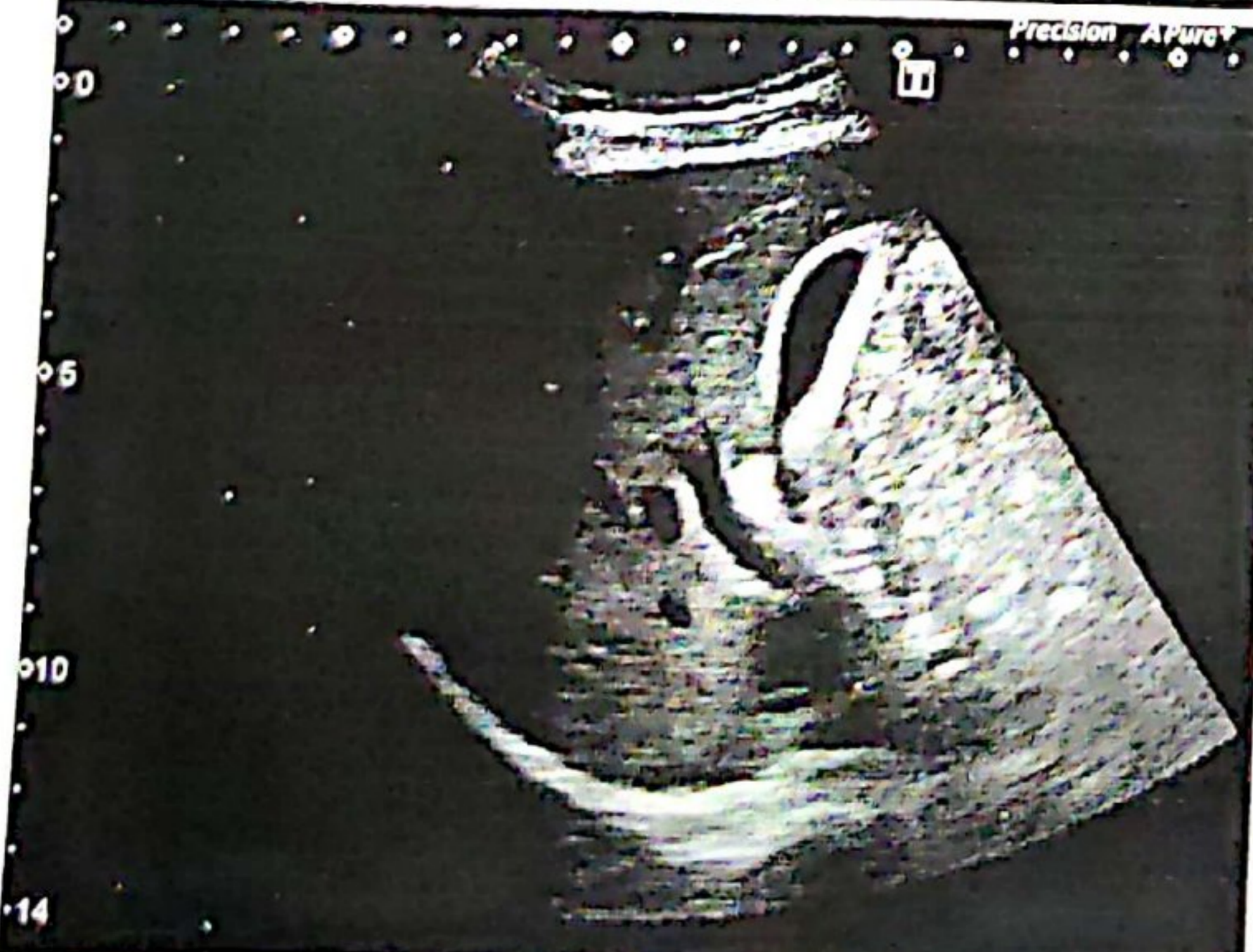

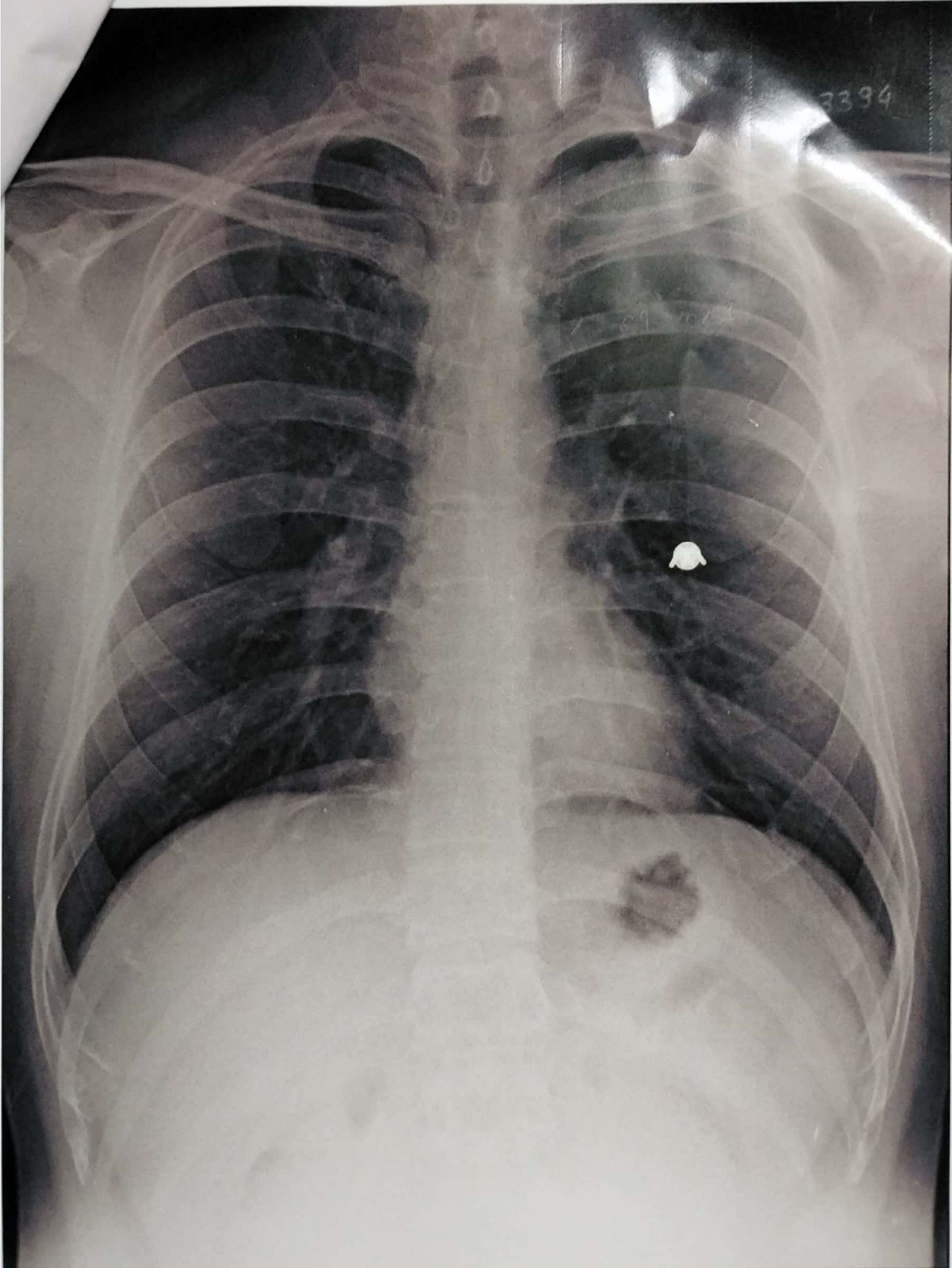

3334

KISHOR INGALE 2309202303 CHEST PA 23-Sep-23

SUJAY HOSPITAL AND MATERNITY HOME, JALGAON

डॉ. सौ. जयश्री सुर्यवंशी
एम.डी.
(स्त्रीरोग व प्रसूतीशास्त्र तज्ञ)
रजि.नं. 3712

डॉ. सुनिल सुर्यवंशी
एम.डी. (मेडिसीन) पुणे
कन्सल्टिंग फिजिशियन
रजि.नं. 2223

पत्ता : मेन टेलिफोन एक्सचेंज समोर, पारिख
पार्क जवळ, नविन बस स्टॅन्डच्या मागे,
जळगांव. फोन : (0257) 2227821

उपलब्ध सुविधा : • एक्स रे • सोनोग्राफी • इकोकार्डिओग्राफी • मुसज्ज आंपेरेशन थिएटर • कॉम्प्युटाईज्ड ड.सी.जी. • स्ट्रेस टेस्ट • पल्मोनरी फंक्शन टेस्ट

Rx

दि / /

X-RAY CHEST PA VIEW

NAME- KISHOR BALU INGALE

AGE- 37 YRS MALE DATE-23.09.23

SOFT TISSUE AND SKELETON NORMAL.

NORMAL CARDIAC SIZE .

BOTH HILA ARTE NORMAL IN SIZE AND HAVE EQUAL DENSITY.

NORMAL BRONCHOVASCULAR MARKINGS .

COSTOPHRENIC AND CARDIOPHRENIC ANGLES ARE CLEAR.

THE DOMES OF DIAPHRAGMS ARE NORMAL IN POSITION AND SHOW SMOOTH OUTLINE.

THE PLURAL SPACES ARE NORMAL.

IMPRESSION -

NORMAL XYAY CHEST

Dr. Sunil Suryawanshi
M.D. (Medicine)
Reg. No. 074611

परत येतांना कागद सोबत आणावा.



Manavata

Pathology & Microbiology Laboratory

Dr. Kailash B. Wagh

M.D. Microbiology D.C.P

Reg No. 2001/07/2704

REG NO. : 09-2023-OPD / 10
NAME : Mr. KISHOR B. INGALE
REF BY : Dr . Sunil Suryavanshi (Insurance)
M.D.

AGE : 37 Years

SEX : Male

DATE : 23-Sep-2023

LOCATION :

HAEMOGRAM

<u>TESTS</u>	<u>RESULTS</u>	<u>UNIT</u>	<u>REFERENCE RANGE</u>
Haemoglobin	: 12.8	g/dl	11 - 18
WBC COUNT			
Total WBC Count	: 8500	/cmm	4000 - 11000
DIFFERENTIAL COUNT			
Neutrophil	: 72	%	40 - 74
Lymphocyte	: 20	%	15 - 45
Eosinophil	: 03	%	0 - 7
Monocyte	: 05	%	1 - 10
Basophil	: 00	%	0 - 1
RBC INDICES			
Hct	: 38.9	%	33 - 60
R.B.C. count	: 4.86	mil./cmm.	4.0 - 6.0
Mcv	: 86.4	fL	76 - 94
Mch	: 30.1	pg	25 - 33
Mchc	: 34.7	%	32 - 38
PLATELETS INDICES			
Plt Count	: 247000	/cmm	150000 - 450000
RBC Morphology	: Normocytic Normocytic		
WBC Studies	: Normal Morphology		
Platelet	: Adequate		
ESR	: 12	mm/hr	00 - 20

THANKS FOR REFERRAL

^{KBW}
Dr. Kailash B. Wagh

MD (Micro) DCP

Dr. Kailash B. Wagh

M.D. Microbiology D.C.P.

Reg. No. 2001/07/2704



98 Jilha Peth, Kantai Sabhagruh Road, Near Barde Medical, Jalgaon- 425001

☎ 0257-2970978, 2225322 ☎ 9405887735



Manavata

Pathology & Microbiology Laboratory

Dr. Kailash B. Wagh

M.D. Microbiology D.C.P

Reg No. 2001/07/2704

REG NO. : 09-2023-OPD / 10
NAME : Mr. KISHOR B. INGALE
REF BY : Dr . Sunil Suryavanshi (Insurance)
M.D.

AGE : 37 Years

SEX : Male

DATE : 23-Sep-2023

LOCATION :

BLOOD GROUP

TESTS

BLOOD GROUP

RESULTS : "O" Rh Positive
UNIT

NOTE

: Grouping and cross matching is compulsory before blood transfusion, as errors can occur due to irregular antibodies.

HbA1C

TESTS

HbA1C

RESULTS : 5.6
UNIT %

AVERAGE BLOOD SUGAR
(ABG)

: 114 mg/dl

Reference Range :

Below 6.0% - Normal Value

6.0% - 7.0% - Good Control

7.0% - 8.0% - Fair Control

8.0% - 10% - Unsatisfactory Control

Above 10% - Poor Control

Method : Fully Automated H.P.L.C. using Biorad Variant II Turbo, NGSP Certified.

Please correlate with clinical conditions.

THANKS FOR REFERRAL

KBW
Dr. Kailash B. Wagh

MD (Micro) DCP

Dr. Kailash B. Wagh

M.D. Microbiology D.C.P.

Reg. No. 2001/07/2704



9 98 Jilha Peth, Kantai Sabhagruh Road, Near Barde Medical, Jalgaon- 425001

☎ 0257-2970978, 2225322 ☐ 9405887735



Manavata

Pathology & Microbiology Laboratory

Dr. Kailash B. Wagh

M.D. Microbiology D.C.P

Reg No. 2001/07/2704

REG NO. : 09-2023-OPD / 10
NAME : Mr. KISHOR B. INGALE
REF BY : Dr. Sunil Suryavanshi (Insurance)
M.D.

AGE : 37 Years
SEX : Male
DATE : 23-Sep-2023

LOCATION :

RENAL FUNCTION TEST

<u>TESTS</u>	<u>RESULTS</u>	<u>UNIT</u>	<u>REFERENCE RANGE</u>
BLOOD UREA NITROGEN	: 10	mg/dl	5 - 21
CREATININE	: 0.86	mg/dl	0.7 - 1.4
URIC ACID	: 5.12	mg/dl	3.5 - 7.2

LIVER FUNCTION TEST

<u>TESTS</u>	<u>RESULTS</u>	<u>UNIT</u>	<u>REFERENCE RANGE</u>
BILIRUBIN-TOTAL	: 0.87	mg/dl	0 - 1.0
BILIRUBIN-DIRECT	: 0.24	mg/dl	0 - 0.3
BILIRUBIN-INDIRECT	: 0.63	mg/dl	0.1 - 1.0
SGPT	: 24	IU/L	0 - 40
SGOT	: 32	IU/L	0 - 45
ALKALINE PHOSPHATASE	: 321	IU/L	25 - 350
TOTAL PROTIEN	: 7.32	gm/dl	6 - 8
ALBUMIN	: 4.58	gm/dl	3.5 - 5
GLOBULIN	: 2.74	gm/dl	2 - 3.5
A/G Ratio	: 2.01		2 - 2.5
GGTP	: 21	IU/l	0 - 40

KBW
Dr. Kailash B. Wagh
MD (Micro) DCP

THANKS FOR REFERRAL

Dr. Kailash B. Wagh
M.D. Microbiology D.C.P.
Reg. No. 2001/07/2704





Manavata

Pathology & Microbiology Laboratory

Dr. Kailash B. Wagh

M.D. Microbiology D.C.P

Reg No. 2001/07/2704

REG NO. : 09-2023-OPD / 10
NAME : Mr. KISHOR B. INGALE
REF BY : Dr . Sunil Suryavanshi (Insurance)
M.D.

AGE : 37 Years
SEX : Male
DATE : 23-Sep-2023

LOCATION :

BLOOD SUGAR FASTING & POST-PRANDIAL

<u>TESTS</u>	<u>RESULTS</u>	<u>UNIT</u>	<u>REFERENCE RANGE</u>
BLOOD SUGAR FASTING	: 85	mg/dl	70 - 110
URINE SUGAR FASTING	: Nil		
BLOOD SUGAR PP	: 107	mg/dl	70 - 140
URINE SUGAR PP	: Nil		

LIPID PROFILE

<u>TESTS</u>	<u>RESULTS</u>	<u>UNIT</u>	<u>REFERENCE RANGE</u>
TOTAL CHOLESTEROL	: 201	mg/dl	140 - 250
TRIGLYCERIDES	: 87	mg/dl	60 - 165
HDL- CHOLESTEROL	: 50	mg/dl	32 - 90
LDL- CHOLESTEROL	: 133.6	mg/dl	80 - 150
VLDL-CHOLESTEROL	: 17.4	mg/dl	10 - 35
TOTAL CHO/HDL RATIO	: 4.02		0 - 5.1
LDL/HDL RATIO	: 2.67	mg/dl	0 - 3.5
NON HDL CHOLESTEROL	: 151	mg/dl	0 - 160

KBW
Dr. Kailash B. Wagh
MD (Micro) DCP

Dr. Kailash B. Wagh
M.D. Microbiology D.C.P.
Reg No 2001/07/2704

THANKS FOR REFERRAL



98 Jilha Peth, Kantai Sabhagruh Road, Near Barde Medical, Jalgaon- 425001

0257-2970978, 2225322 9405887735



Manavata

Pathology & Microbiology Laboratory

Dr. Kailash B. Wagh

M.D. Microbiology D.C.P

Reg No. 2001/07/2704

REG NO. : 09-2023-OPD / 10
NAME : Mr. KISHOR B. INGALE
REF BY : Dr . Sunil Suryavanshi (Insurance)
M.D.

AGE : 37 Years
SEX : Male
DATE : 23-Sep-2023

LOCATION :

THYROID TEST

<u>TESTS</u>	<u>RESULTS</u>	<u>UNIT</u>	<u>REFERENCE RANGE</u>
T3	: 112	ng/ml	87 - 178
T4	: 8.21	µg/dl	6.06 - 12.23
ULTRA TSH	: 2.451	µIU/ml	0.34 - 5.6

NOTE : Test Done On Fully Automated Mindray CL 900i Hormone Assay BY CLIA

KBW
Dr. Kailash B. Wagh
MD (Micro) DCP

THANKS FOR REFERRAL

Dr. Kailash B. Wagh
M.D. Microbiology D.C.P.
Reg. No. 2001/07/2704





Manavata

Pathology & Microbiology Laboratory

Dr. Kailash B. Wagh

M.D. Microbiology D.C.P

Reg No. 2001/07/2704

REG NO.. : 09-2023-OPD / 10
NAME : Mr. KISHOR B. INGALE
REF BY : Dr. Sunil Suryavanshi (Insurance)
M.D.

AGE : 37 Years
SEX : Male
DATE : 23-Sep-2023

LOCATION :

URINE ANALYSIS REPORT

<u>TESTS</u>	<u>RESULTS</u>	<u>UNIT</u>	<u>REFERENCE RANGE</u>
PHYSICAL EXAMINATION			
QUANTITY	: 10 ml		
COLOUR	: Pale Yellow		
APPEARANCE	: Clear		
DEPOSITS	: Absent		
SPECIFIC GRAVITY	: 1.020		1.002 - 1.030
REACTION (PH)	: Acidic		
CHEMICAL EXAMINATION			
PROTEINS	: Absent		
SUGAR	: Absent		
KETONE	: Absent		
BILE SALTS/BILE PIGMENTS	: Absent		
MICROSCOPIC EXAMINATION			
RBC	: Absent	/hpf	
PUS CELLS	: 2-3	/hpf	
EPITHELIAL CELLS	: Few	/hpf	
CASTS	: Absent		
CRYSTALS	: Absent		
AMORPHOUS DEPOSITS	: Absent		

THANKS FOR REFERRAL

KBW
Dr. Kailash B. Wagh

MD (Micro) DCP

Dr. Kailash B. Wagh

M.D. Microbiology D.C.P.

Reg. No. 2001/07/2704





भारत सरकार
Government of India

भारतीय विशिष्ट ओळख प्राधिकरण
Unique Identification Authority of India

नोंदणी क्रमांक:/ Enrolment No.: 0000/00447/25582

To
किशोर बालु इंगळे
Kishor Balu Ingale
C/O Kishor Ingale
At Post Undangaon Tq Sillod Dist Aurangabad
Undangaon
Aurangabad Maharashtra - 431112
9673103394

Signature valid

Digitally signed by
UNIQUE IDENTIFICATION
AUTHORITY OF INDIA GS
Date: 2023.08.15 12:58:09
UTC



आपला आधार क्रमांक / Your Aadhaar No. :

3868 6815 5971

VID : 9132 3303 2889 7925

माझे आधार, माझी ओळख



भारत सरकार
Government of India



Issue Date: 03/12/2013



किशोर बालु इंगळे
Kishor Balu Ingale
जन्म तारीख/DOB: 31/08/1986
पुरुष/ MALE

3868 6815 5971

VID : 9132 3303 2889 7925

माझे आधार, माझी ओळख



 **GPS Map Camera**



Jalgaon, Maharashtra, भारत

A4/1341, RR School Rd, Old B J Market, Omkar Nagar, Sbi Colony, Jalgaon, Maharashtra 425001, भारत

Lat 21.006443°

Long 75.567516°

23/09/23 03:07 PM GMT +05:30