

भारत सरकार
Government of India



Sunita Kumari
Year of Birth : 1992
Female



8911 9387 4331

आधार - आम आदमी का अधिकार

आधार
Unique Identification Authority of India

Address:
W/O: Dinesh Kumar, Beebasar, Jhunjhunun, Bibasar,
Rajasthan, 333041

8911 9387 4331

1947
1800 300 1947

help@uidai.gov.in

www
www.uidai.gov.in



RAJASTHANI DIAGNOSTIC & MRI CENTRE

FULLY COMPUTERISED PATHOLOGY LABORATORY

MRI CT SCAN TMT SONOGRAPHY X-RAY ECG MAMMOGRAPHY

NAME	SUNITA	AGE-	SEX: F
REF/BY:	MEDIWHEEL HEALTH CHECK-UP	DATE	26-Mar-22

ULTRASONOGRAPHY WHOLE ABDOMEN

Liver: is normal in size, shape and echotexture. No IHBR dilatation is seen. No focal mass seen. Portal vein and hepatic veins are normal in diameter. Common bile duct is normal in diameter and lumen is clear.

Gall bladder: is normal in size shape, location with echo free lumen. Wall thickness is normal. No echogenic shadow suggestive of calculus is seen. No focal mass or lesion is seen.

Pancreas: is normal in size, shape and echotexture. No focal mass or lesion is detected. Pancreatic duct is not dilated.

Rt. Kidney: is normal in size, shape, position and echotexture. Corticomedullary differentiation is well maintained. No evidence of definite calculus/ hydronephrosis is seen.

Lt. Kidney: is n/v h/o nephrectomy.

Spleen: is normal in size, regular in shape and echo texture. No focal lesion is seen. Splenic vessels are seen normal.

Urinary Bladder: is well distended. Outline of bladder is regular. Wall thickness is normal. No focal mass is seen. No echogenic shadow suggestive of calculus is seen.

Uterus: is normal in size, regular in shape and outline. Uterus is anteverted and ante flexed. Endometrium is normal in thickness. No sonolucent or echogenic mass lesion seen.

Adenexa: Both adenexal regions are seen normal. No focal mass or lesion is seen. Both ovaries are seen normal in size shape and outline.

No evidence of ascites is seen. No significant Lymphadenopathy is seen. No obvious bowel pathology is seen. Retroperitoneum including aorta, IVC is unremarkable.

IMPRESSION:

❖ NORMAL SONOGRAPHY STUDY

Advised: clinicopathological correlation

DR. B S GUPTA
MD RADIODIAGNOSIS

Dr.B.S.Gupta
MD(Radiodiagnosis)
(RMC-22720)



आपताकालीन सेवाएं

THIS REPORT IS NOT VALID FOR MEDICO LEGAL PUROSE



B-110, Indra Nagar, Jhunjhunu (Raj.) Ph. No. 01592-294977

Sunita

26.03.2022 13:56:42

RAJASTHANI DIAGNOSTICS CENTRE

JHUNHUNU RAJ.

Location:
Order Number:
Visit:
Indication:
Medication 1:
Medication 2:
Medication 3:

Room:

87 bpm
-- / -- mmHg

Technician:
Ordering Ph:
Referring Ph:
Attending Ph:

QRS : 72 ms
QT / QTcBaz : 376 / 452 ms
PR : 128 ms
P : 92 ms
RR / PP : 690 / 689 ms
P / QRS / T : 72 / 18 / 18 degrees

Normal sinus rhythm
Normal ECG

सुनीता

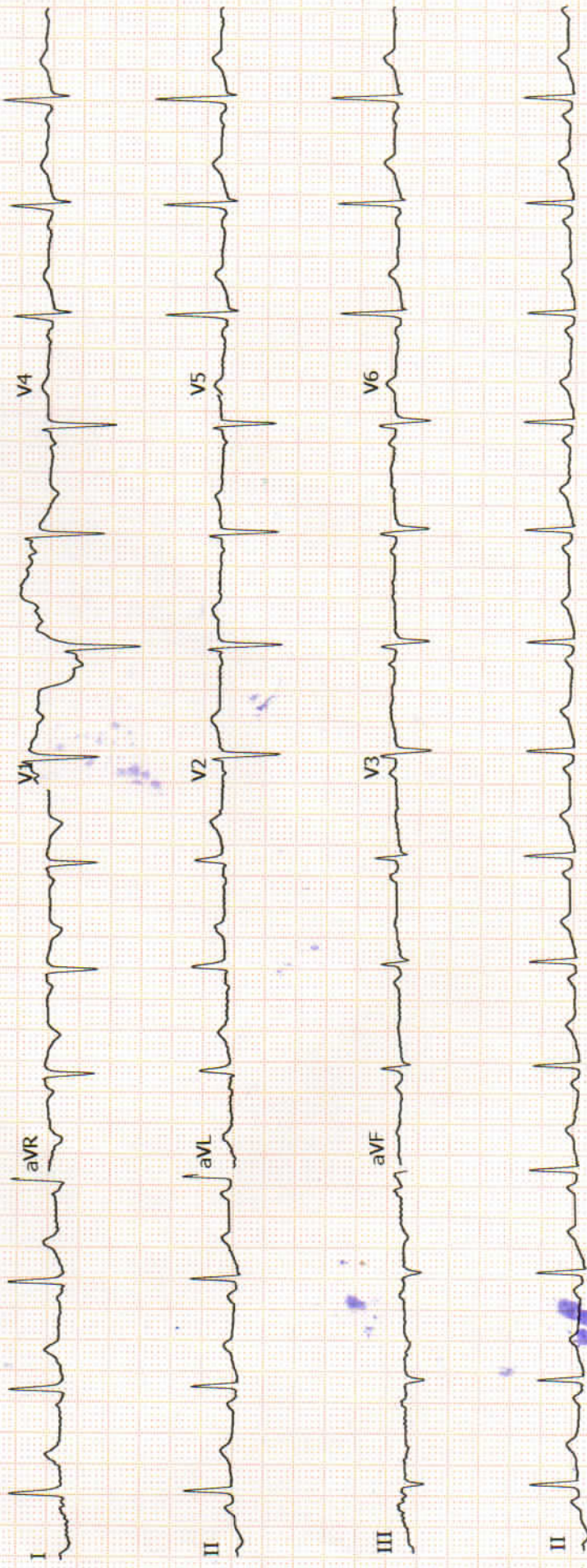



RAJASTHANI DIAGNOSTIC & MRI CENTRE

FULLY COMPUTERISED PATHOLOGY LABORATORY

MRI

CT SCAN

TMT

SONOGRAPHY

X-RAY

ECG

MAMMOGRAPHY

NAME : SUNITA W/O DINESH	AGE:/SEX : F
REF.BY : MEDIWHEEL HEALTH	DATE: 26.03.2022

X-RAY CHEST PA

- Both lung fields appear normal in under view
- No e/o consolidation or cavitations is seen.
- Both costo-phrenic angles appear clear.
- Cardiac size is within normal limits.
- Both domes of diaphragm appear normal.
- Bony thoracic cage & soft tissue shadow appear normal.

IMPRESSION :- NORMAL X-RAY CHEST (PA)

DR. B S GUPTA

MD RADIODIAGNOSIS



आपताकालीन सेवाएं

THIS REPORT IS NOT VALID FOR MEDICO LEGAL PUROSE



B-110, Indra Nagar, Jhunjhunu (Raj.) Ph. No. 01592.294977



RAJASTHANI DIAGNOSTIC & MRI CENTRE

FULLY COMPUTERISED PATHOLOGY LABORATORY

MRI CT SCAN TMT SONOGRAPHY X-RAY ECG MAMMOGRAPHY

Report date: 2022-03-26 12:15

Patient ID: 37902 Birth date: 0000-00-00
Name: SUNITA W/O DINESH Sex: Female

Measure type: Human Doctor: MEDI WHEEL HEAL
Sample ID: 37792 Date: 2022-03-26

Parameter:	Result:	Limit:
WBC:	6.02 $10^9/l$	[4.00 - 11.00]
LYM:	1.79 $10^9/l$	[1.30 - 4.00]
MID:	0.39 $10^9/l$	[0.15 - 0.70]
GRA:	3.84 $10^9/l$	[2.50 - 7.50]
LYM%:	29.70 %	[25.0 - 40.0]
MID%:	6.50 %	[3.0 - 7.0]
GRA%:	63.80 %	[50.0 - 75.0]

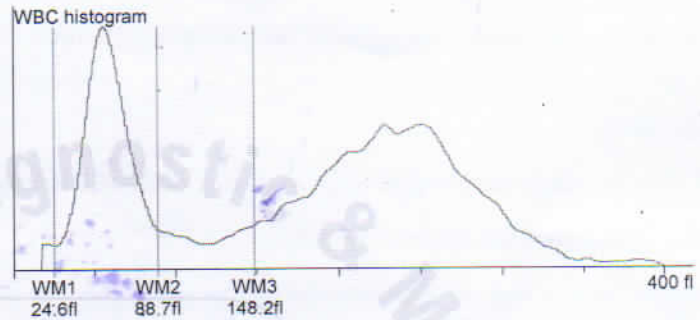

RBC:	- 3.74 $10^{12}/l$	[4.00 - 5.50]
HGB:	- 9.90 g/l	[11.5 - 16.5]
HCT:	- 34.69 %	[36.00 - 52.00]
MCV:	93.00 fl	[76 - 96]
MCH:	- 26.50 pg	[27 - 32]
MCHC:	- 28.60 g/l	[30 - 35]
RDWs:	+ 52.30 fl	[20.0 - 42.0]
RDWcv:	- 15.00 %	[0.0 - 0.0]

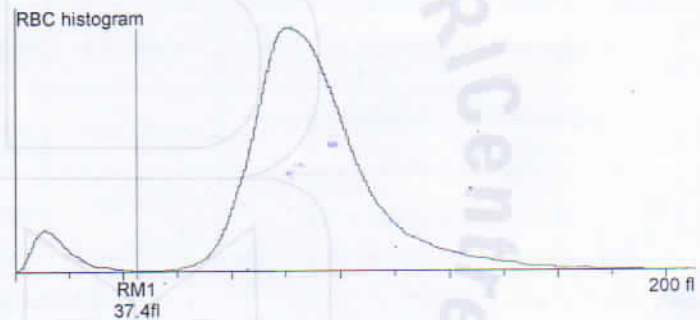

PLT:	251.00 $10^9/l$	[100 - 400]
PCT:	0.31 %	[0.00 - 0.00]
MPV:	12.40 fl	[8.0 - 15.0]
PDWs:	17.70 fl	[0.0 - 0.0]
PDWcv:	41.20 %	[0.0 - 0.0]

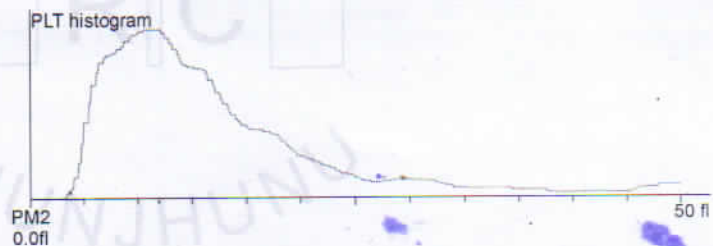

Nida
Dr. NIDA F.
M.D.S. Pathology
Reg. No. A-4048
Doctor



आपताकालीन सेवाएं

THIS REPORT IS NOT VALID FOR MEDICO LEGAL PUROSE



B-110, Indra Nagar, Jhunjhunu (Raj.) Ph. No. 01592-294977



RAJASTHANI DIAGNOSTIC & MRI CENTRE

FULLY COMPUTERISED PATHOLOGY LABORATORY

MRI CT SCAN TMT SONOGRAPHY X-RAY ECG MAMMOGRAPHY

Laboratory Report



Name : **SUNITA W/O DINESH** Sr. Number : **37903**
 Gender : **FEMALE** Invoice Date : **26-03-2022 11:05 AM**
 Ref. By Dr : **MEDI-WHEEL HEALTH CHECKUP** Registration No.: **9394**
 Print Date : **26-03-2022 03:30 PM**

HAEMATOLOGY

Test Name	Observed Values	Reference Intervals	Units
ESR (Erythrocyte Sedimentation Rate)	15	20	mm/hr
BLOOD GROUPING (ABO & Rh)	A+ Positive		



Nida
 Dr. NIDA FAHMI
 M.D.S. Pathology
 Reg. No. A-4048

Mamta Khute
 Dr. Mamta Khute
 M.D. (Path.)
 RMC No. : 4720/16260



PATHOLOGIST

T&C : This Reports is Not Valid For Medico Legal Purposes. * Identification and name of person is not our responsibility.
 आपताकालीन से इस रिपोर्ट को प्रयोग नहीं करना चाहिए। * यह रिपोर्ट केवल उम्र, लिंग, दवा के प्रभाव को ध्यान में रखकर ही प्रयोग किया जाना चाहिए।
 THIS REPORT IS NOT VALID FOR MEDICO LEGAL PURPOSE

B-110, Indra Nagar, Jhunjhunu (Raj.) Ph. No. 01592 294977



RAJASTHANI DIAGNOSTIC & MRI CENTRE

FULLY COMPUTERISED PATHOLOGY LABORATORY

MRI CT SCAN TMT SONOGRAPHY X-RAY ECG MAMMOGRAPHY

Laboratory Report



Name : **SUNITA W/O DINESH**
 Gender : **FEMALE**
 Ref. By Dr : **MEDI-WHEEL HEALTH CHECKUP**

Sr. Number : **37903**
 Invoice Date : **26-03-2022 11:05 AM**
 Registration No.: **9394**
 Print Date : **26-03-2022 04:51 PM**

BIO-CHEMISTRY

Test Name	Observed Values	Reference Intervals	Units
Gamma glutamyl transferase (GGT)	17.00	15.0--85.0	IU/L

Liver Function Test

Test Name	Observed Values	Reference Intervals	Units
SGOT/AST(Tech.:UV Kinetic)	29.00	5--40	U/L
SGPT/ALT(Tech.:UV Kinetic)	32.00	5--40	U/L
Bilirubin(Total)(Tech.:Jendrassik Grof)	0.87	0.1--1.1	mg/dL
Bilirubin(Direct)	0.13	0--0.3	mg/dL
Bilirubin(Indirect)	0.74	0.1--1.0	mg/dL
Total Protein(Tech.:Biuret)	7.22	6--8	gm/dL
Albumin(Tech.:BCG)	3.90	3.5--5	gm/dL
Globulin(CALCULATION)	3.32	2.5--4.5	gm/dL
A/G Ratio(Tech.:Calculated)	L 1.17	1.2--2.5	
Alkaline Phosphatase(Tech.:Pnp Amp Kinetic)	75.00	30--128	U/L

RFT(WITHOUT ELECTROLYTE)

Test Name	Observed Values	Reference Intervals	Units
Creatinine(Tech.:Jaffes Kinetic)	0.64	0.6--1.30	mg/dL
BUN (Blood Urea Nitrogen)	12.00	7.0--18.0	mg/dL
Uric Acid(Tech.:Enzymatic)	5.10	2.4--7.2	mg/dL
BUN/CREATININE Ratio(Method:-Calculated)	18.75	9.00--23.00	Ratio

<<< END OF REPORT >>>

Dr. NIDA FAHMI
 M.D.S. Pathology
 Reg. No. A-4048

Dr. Mamta Khuteta
 M.D. (Path.)
 BMC No. : 4720/16260



PATHOLOGIST

T&C : This Reports is Not Valid For Medico Legal Purposes. * Identification and name of person is not our responsibility.
 आपताका/पार्सेल/this report should be relevant factor.

THIS REPORT IS NOT VALID FOR MEDICO LEGAL PURPOSE

B-110, Indra Nagar, Jhunjhunu (Raj.) Ph. No. 01592-294977



RAJASTHANI DIAGNOSTIC & MRI CENTRE

FULLY COMPUTERISED PATHOLOGY LABORATORY

MRI CT SCAN TMT SONOGRAPHY X-RAY ECG MAMMOGRAPHY

Laboratory Report



Name : SUNITA W/O DINESH
Gender : FEMALE
Ref. By Dr : MEDI-WHEEL HEALTH CHECKUP

Sr. Number : 37903
Invoice Date : 26-03-2022 11:05 AM
Registration No.: 9394
Print Date : 26-03-2022 03:30 PM

BIO-CHEMISTRY

LIPID PROFILE

Test Name	Observed Values	Reference Intervals	Units
Cholesterol	185.00	140-260	mg/dL
HDL Cholesterol	49.00	35-65	mg/dL
Triglycerides	119.00	40-170	mg/dL
LDL Cholesterol	112.20	10-150	mg/dL
VLDL Cholesterol	23.80	0-40	mg/dL

Dr. NIDA FAHMI
M.D.S. Pathology
Reg. No. A-4048

24/7
SIGNATURE

Mamta Khuteta
Dr. Mamta Khuteta
M.D. (Path.)
RMC No. : 4720/16260

PATHOLOGIST

T&C : This Reports is Not Valid For Medico Legal Purposes. * Identification and name of person is not our responsibility.
आपताकालीन सेवाएँ
NO part of this report should be used for any other purpose. THIS REPORT IS NOT VALID FOR MEDICO LEGAL PURPOSE considering Age,sex effect of drug and other relevant factor.

B-110, Indra Nagar, Jhunjhunu (Raj.) Ph. No. 01592 294977



RAJASTHANI DIAGNOSTIC & MRI CENTRE

FULLY COMPUTERISED PATHOLOGY LABORATORY

MRI CT SCAN TMT SONOGRAPHY X-RAY ECG MAMMOGRAPHY

Laboratory Report



Name : SUNITA W/O DINESH	Sr. Number : 37903
Gender : FEMALE	Invoice Date : 26-03-2022 11:05 AM
Ref. By Dr : MEDI-WHEEL HEALTH CHECKUP	Registration No.: 9394
	Print Date : 26-03-2022 03:32 PM

THYROID HORMONES

T3,T4,TSH (THYROID PROFILE)

Test Name	Observed Values	Reference Intervals	Units
T3 (Total Triiodothyronine)	0.82	0.5 - 1.5 ng/ML	ng/ML
T4 (Total Thyroxine)	7.99	4.60-12.50 µg/dL	µg/dL
TSH (Thyroid Stimulating Hormone)	1.58	0.35 - 5.50 µIU/mL	µIU/mL

Sample Type : **Serum**

Test Performed by:-

Fully Automated Chemi Luminescent Immuno Assay (**ARCHITECT- i1000 PLUS**) Abbott USA

Remarks :

Primary malfunction of the Thyroid gland may result in excessive (hyper) or Low (hypo) release of T3 or T4. In addition, as TSH directly affect thyroid function, malfunction of the pituitary or the hypothalamus influences the thyroid gland activity.

Disease in any portion of the thyroid-pituitary-hypothalamus system may influence the level of T3 and T4 in the blood, in Primary Hypothyroidism, TSH levels are significantly elevated, while in secondary and tertiary hypothyroidism, TSH levels may be low. In addition, in Euthyroid sick syndrome, multiple alterations in serum thyroid function test findings have been recognized.

<<< END OF REPORT >>>

Nida Fahmi
Dr. NIDA FAHMI
M.D.S. Pathology
No. A-4048

24/7
SIGNATURE

Mamta Khuteta
Dr. Mamta Khuteta
M.D. (Path.)
RMC No. : 4720/16260

PATHOLOGIST

T&C : This Reports is Not Valid For Medico Legal Purposes. * Identification and name of person is not our responsibility.

आपत्कालीन सेवाएँ
No part of this report should be used for medico legal purposes. Considering Age, sex effect of drug and other relevant factor.

B-110, Indra Nagar, Jhunjhunu (Raj.) Ph. No. 01592 294977



RAJASTHANI DIAGNOSTIC & MRI CENTRE

FULLY COMPUTERISED PATHOLOGY LABORATORY

MRI CT SCAN TMT SONOGRAPHY X-RAY ECG MAMMOGRAPHY

Laboratory Report



Name : **SUNITA W/O DINESH**
 Gender : **FEMALE**
 Ref. By Dr : **MEDI-WHEEL HEALTH CHECKUP**

Sr. Number : **37903**
 Invoice Date : **26-03-2022 11:05 AM**
 Registration No.: **9394**
 Print Date : **26-03-2022 03:30 PM**

URINE EXAMINATION

URINE COMPLETE

Test Name	Observed Values	Reference Intervals	Units
PHYSICAL			
Quantity	20		ml
Colour	Yellow		
Appearance / Transparency	Clear		
Specific Gravity	1.025		
PH	5.5	4.5-6.5	
CHEMICAL			
Reaction	Acidic		
Albumin	Trace		
Urine Sugar	Nil		
MICROSCOPIC			
Red Blood Cells	Nil		/h.p.f.
Pus Cells	3-5		/h.p.f.
Epithelial Cells	0-1		/h.p.f.
Crystals	Nil		/h.p.f.
Casts	Nil		/h.p.f.
Bacteria	Nil		/h.p.f.
Others	Nil		/h.p.f.
Test Name	Observed Values	Reference Intervals	Units
URINE SUGAR FASTING	Nil		
URINE SUGAR PP	Nil		

<<< END OF REPORT >>>

Dr. NIDA FAHMI
 M.D.S. Pathology
 No. A-4048

Mamta Khuteta
 Dr. Mamta Khuteta
 M.D. (Path.)
 RMC No. : 4720/16260

24/7
 SIGNATURE

PATHOLOGIST

T&C : This Report is Not Valid For Medico Legal Purposes. * Identification and name of person is not our responsibility.
 आपताकालीन संवत्तु No part of this report should be used for any other purpose. THIS REPORT IS NOT VALID FOR MEDICO LEGAL PURPOSE. Considering Age, sex effect of drug and other relevant factor.

B-110, Indra Nagar, Jhunjhunu (Raj.) Ph. No. 01592 294977