



भारत सरकार

Government of India



Pramod Kumari

Year of Birth : 1991

Female



6660 1563 9871

आधार - आम आदमी का अधिकार

प्रमोद कुमारी



भारतीय विशिष्ट पहचान प्राधिकरण

Unique Identification Authority of India

Address: D/O: Jugal Kishor, ward no 9,  
Togra Kalan, Togara Kalan,  
Jhunjhunun, Nawalgarh, Rajasthan,  
333707

**6660 1563 9871**



1947

1800 300 1947



help@uidai.gov.in

WWW

www.uidai.gov.in

पुमाद कुमारी



# RAJASTHANI DIAGNOSTIC & MRI CENTRE

FULLY COMPUTERISED PATHOLOGY LABORATORY

**MRI CT SCAN TMT SONOGRAPHY X-RAY ECG MAMMOGRAPHY**

Report date: 2022-03-12 10:47

Patient ID: 37236 Birth date: 2022-03-12  
Name: PRAMOD KUMARI Sex: Female

Measure type: Human Doctor: MEDI WHEEL HEAL  
Sample ID: 35645 Date: 2022-03-12

Parameter:	Result:	Limit:
WBC:	7.49 $10^9/l$	[4.00 - 11.00]
LYM:	1.94 $10^9/l$	[1.30 - 4.00]
MID:	0.65 $10^9/l$	[0.15 - 0.70]
GRA:	4.90 $10^9/l$	[2.50 - 7.50]
LYM%:	25.90 %	[25.0 - 40.0]
MID%:	+ 8.70 %	[3.0 - 7.0]
GRA%:	65.40 %	[50.0 - 75.0]

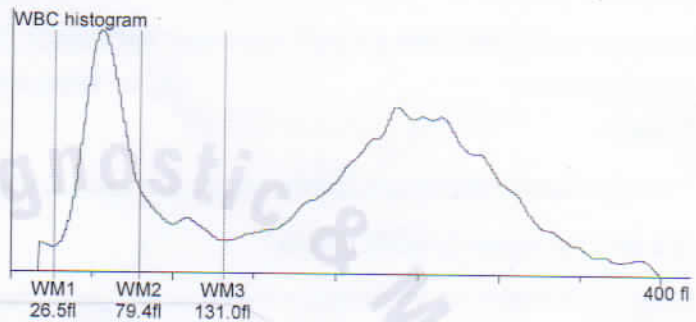

RBC:	- 3.75 $10^{12}/l$	[4.00 - 5.50]
HGB:	- 9.60 g/l	[11.5 - 16.5]
HCT:	- 33.71 %	[36.00 - 52.00]
MCV:	90.00 fl	[76 - 96]
MCH:	- 25.70 pg	[27 - 32]
MCHC:	- 28.60 g/l	[30 - 35]
RDWs:	+ 56.20 fl	[20.0 - 42.0]
RDWcv:	16.50 %	[0.0 - 0.0]

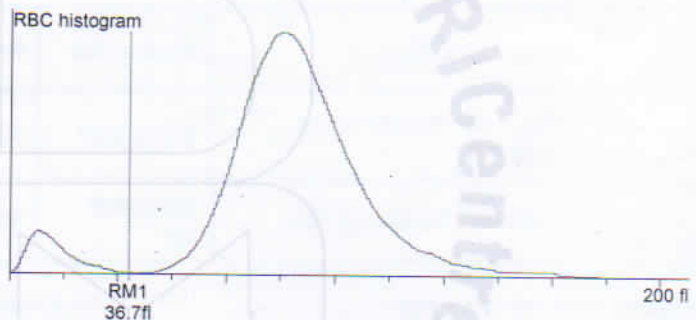

PLT:	250.00 $10^9/l$	[100 - 400]
PCT:	0.32 %	[0.00 - 0.00]
MPV:	12.60 fl	[8.0 - 15.0]
PDWs:	18.00 fl	[0.0 - 0.0]
PDWcv:	41.40 %	[0.0 - 0.0]

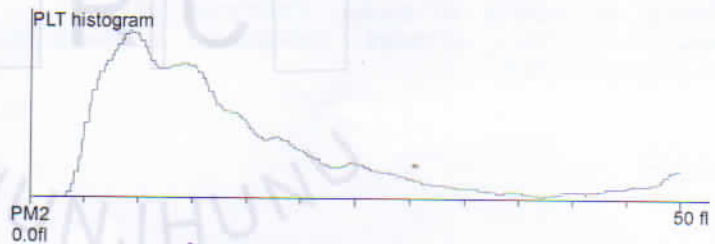

Doctor:



आपताकालीन सेवाएं

THIS REPORT IS NOT VALID FOR MEDICO LEGAL PUROSE



B-110, Indra Nagar, Jhunjhunu (Raj.) Ph. No. 01592 294977





# RAJASTHANI DIAGNOSTIC & MRI CENTRE

FULLY COMPUTERISED PATHOLOGY LABORATORY

MRI CT SCAN TMT SONOGRAPHY X-RAY ECG MAMMOGRAPHY

## Laboratory Report



Name : PRAMOD KUMARI  
 Gender : FEMALE  
 Ref. By Dr : MEDI-WHEEL HEALTH CHECKUP  
 Sr. Number : 37236  
 Invoice Date : 12-03-2022 10:35 AM  
 Registration No.: 8792  
 Print Date : 13-03-2022 03:16 PM

### HAEMATOLOGY

Test Name	Observed Values	Reference Intervals	Units
ESR (Erythrocyte Sedimentation Rate)	H 65	20	mm/hr
BLOOD GROUPING (ABO & Rh )	O+ Positive		

### HbA1c(Glycosylated hemoglobin)

Test Name	Observed Values	Reference Intervals	Units
HbA1c(Glycosylated hemoglobin)	5.20	< 6.50 Non-Diabetic 6.50 - 7.00 Very Good Control 7.10 - 8.00 Adequate Control 8.10 - 9.00 Suboptimal Control 9.10 - 10.00 Diabetic Poor Control > 10.00 Very Poor Control	%
eAG (Estimated Average Glucose)	102.54		mg/dL

Method : Fluorescence Immunoassay Technology

Sample Type : EDTA Blood

Test Performed by:-  
 Fully Automated (EM 200 ) ERBA MANNHEIM.

#### Remarks :

Glycosylated Hemoglobin Testing is Recommended for both (a) Checking Blood Sugar Control in People who might be Pre-Diabetic. (b) Monitoring Blood Sugar Control in patients in more elevated levels, termed Diabetes Mellitus. The American Diabetic Association suggests that the Glycosylated Hemoglobin Test be Performed atleast Two Times in Year in Patients with Diabetes that are meeting Treatment Goals (and That have stable glycemic Control) and Quarterly in Patients with Diabetes whos therapy has changed or that are not meeting Glycemic Goals.

Glycosylated Hemoglobin measurement is not appropriate where there has been change in diet or Treatment within 6 Weeks. Hence people with recent Blood Loss, Hemolytic Aneamia, or Genetic Differences in the Hemoglobin Molecule (Hemoglobinopathy) such as Sickle-cell Disease and other Conditions, as well as those that have donated Blood recently, are not suitable for this Test.



T&C : This Reports is Not Valid For Medico Legal Purposes. \* Identification and name of person is not our responsibility.  
 आपत्कालीन सेवा  
 No part of this report should be considered for medico legal purpose considering Age,sex effect of drug and other relevant factor.

B-110, Indra Nagar, Jhunjhunu (Raj.) Ph. No. 01592 294977





# RAJASTHANI DIAGNOSTIC & MRI CENTRE

FULLY COMPUTERISED PATHOLOGY LABORATORY

**MRI CT SCAN TMT SONOGRAPHY X-RAY ECG MAMMOGRAPHY**

## Laboratory Report



Name : **PRAMOD KUMARI**  
Gender : **FEMALE**  
Ref. By Dr : **MEDI-WHEEL HEALTH CHECKUP**

Sr. Number : **37236**  
Invoice Date : **12-03-2022 10:35 AM**  
Registration No.: **8792**  
Print Date : **13-03-2022 03:16 PM**

## BIO-CHEMISTRY

Test Name	Observed Values	Reference Intervals	Units
Fasting Blood Sugar	103.0	60--110	mg/dL
Blood Sugar PP	126.0	60 - 140	mg/dL

## Liver Function Test

Test Name	Observed Values	Reference Intervals	Units
SGOT/AST(Tech.:UV Kinetic)	H 90.0	5--40	U/L
SGPT/ALT(Tech.:UV Kinetic)	H 152.0	5--40	U/L
Bilirubin(Total)(Tech.:Jendrassik Grof)	0.74	0.1--1.1	mg/dL
Bilirubin(Direct)	0.15	0--0.3	mg/dL
Bilirubin(Indirect)	0.59	0.1--1.0	mg/dL
Total Protein(Tech.:Biuret)	6.92	6--8	gm/dL
Albumin(Tech.:BCG)	4.13	3.5--5	gm/dL
Globulin(CALCULATION)	2.79	2.5--4.5	gm/dL
A/G Ratio(Tech.:Calculated)	1.48	1.2 -- 2.5	
Alkaline Phosphatase(Tech.:Pnp Amp Kinetic)	108.00	30--128	U/L

*Vikas*  
24/7  
PATHOLOGIST

PATHOLOGIST

T&C : This Reports is Not Valid For Medico Legal Purposes. \* Identification and name of person is not our responsibility.  
आपत्तिकालीन सेवाएँ  
No part of this report should be **THIS REPORT IS NOT VALID FOR MEDICO LEGAL PURPOSE.** Considering Age,sex effect of drug and other relevant factor.

**B-110, Indra Nagar, Jhunjhunu (Raj.) Ph. No. 01592 294977**





# RAJASTHANI DIAGNOSTIC & MRI CENTRE

FULLY COMPUTERISED PATHOLOGY LABORATORY

**MRI CT SCAN TMT SONOGRAPHY X-RAY ECG MAMMOGRAPHY**

## Laboratory Report



Name : PRAMOD KUMARI Sr. Number : 37236  
 Gender : FEMALE Invoice Date : 12-03-2022 10:35 AM  
 Ref. By Dr : MEDI-WHEEL HEALTH CHECKUP Registration No.: 8792  
 Print Date : 13-03-2022 03:16 PM

### BIO-CHEMISTRY

#### RFT(WITHOUT ELECTROLYTE)

Test Name	Observed Values	Reference Intervals	Units
Creatinine(Tech.:Jaffes Kinetic)	0.84	0.6--1.30	mg/dL
BUN (Blood Urea Nitrogen)	15.0	7.0--18.0	mg/dL
Uric Acid(Tech.:Enzymatic)	4.96	2.4--7.2	mg/dL
BUN/CREATININE Ratio(Method:-Calculated)	17.85	9.00--23.00	Ratio

#### LIPID PROFILE COMPLETE

Test Name	Observed Values	Reference Intervals	Units
Cholesterol	153.00	110--260	mg/dL
HDL Cholesterol	44.00	35--88	mg/dL
Triglycerides	99.00	40--170	mg/dL
LDL Cholesterol	89.20	0--150	mg/dL
VLDL Cholesterol	19.80	0--45	mg/dL
TC/HDL Cholesterol Ratio	3.48	2.5--5	Ratio
LDL/HDL Ratio	2.03	1.5--3.5	Ratio



This Report is Not Valid For Medical Legal Purposes. Identification and name of person is not our responsibility. No part of this report should be used for any purpose other than the one for which it was issued. THIS REPORT IS NOT VALID FOR MEDICAL LEGAL PURPOSE. Considering Age, sex effect of drug and other relevant factor.

B-110, Indra Nagar, Jhunjhunu (Raj.) Ph. No. 01592 294977





# RAJASTHANI DIAGNOSTIC & MRI CENTRE

FULLY COMPUTERISED PATHOLOGY LABORATORY

**MRI CT SCAN TMT SONOGRAPHY X-RAY ECG MAMMOGRAPHY**

## Laboratory Report



Name : **PRAMOD KUMARI**  
Gender : **FEMALE**  
Ref. By Dr : **MEDI-WHEEL HEALTH CHECKUP**

Sr. Number : **37236**  
Invoice Date : **12-03-2022 10:35 AM**  
Registration No.: **8792**  
Print Date : **13-03-2022 03:16 PM**

### THYROID HORMONES T3,T4,TSH (THYROID PROFILE)

Test Name	Observed Values	Reference Intervals	Units
T3 (Total Triiodothyronine)	0.73	0.5 - 1.5 ng/ML	ng/ML
T4 (Total Thyroxine)	7.63	4.60-12.50 µg/dL	µg/dL
TSH (Thyroid Stimulating Hormone)	4.61	0.35 -- 5.50 µIU/mL	µIU/mL

Sample Type : **Serum**

Test Performed by:-

Fully Automated Chemi Luminescent Immuno Assay (**ARCHITECT- i1000 PLUS**) Abbott USA

#### Remarks :

Primary malfunction of the Thyroid gland may result in excessive (hyper) or Low (hypo) release of T3 or T4. In addition, as TSH directly affect thyroid function, malfunction of the pituitary or the hypothalamus influences the thyroid gland activity.

Disease in any portion of the thyroid-pituitary-hypothalamus system may influence the level of T3 and T4 in the blood, in Primary Hypothyroidism, TSH levels are significantly elevated, while in secondary and tertiary hypothyroidism, TSH levels may be low. In addition, in Euthyroid sick syndrome, multiple alterations in serum thyroid function test findings have been recognized.



PATHOLOGIST



PATHOLOGIST

T&C : This Reports is Not Valid For Medico Legal Purposes. \* Identification and name of person is not our responsibility.  
आपत्कालीन सेवा  
No part of this report should be considered as valid for medico legal purpose considering Age,sex effect of drug and other relevant factor.

**B-110, Indra Nagar, Jhunjhunu (Raj.) Ph. No. 01592 294977**





# RAJASTHANI DIAGNOSTIC & MRI CENTRE

FULLY COMPUTERISED PATHOLOGY LABORATORY

**MRI CT SCAN TMT SONOGRAPHY X-RAY ECG MAMMOGRAPHY**

## Laboratory Report

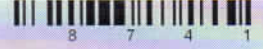

Name : PRAMOD KUMARI  
Gender : FEMALE  
Ref. By Dr : MEDI-WHEEL HEALTH CHECKUP

Sr. Number : 37236  
Invoice Date : 12-03-2022 10:35 AM  
Registration No.: 8792  
Print Date : 13-03-2022 03:16 PM

### URINE EXAMINATION URINE COMPLETE

Test Name	Observed Values	Reference Intervals	Units
<b>PHYSICAL</b>			
Quantity	20		ml
Colour	Pale Yellow		
Appearance / Transparency	Clear		
Specific Gravity	1.020		
PH	5.50	4.5-6.5	
<b>CHEMICAL</b>			
Reaction	Acidic		
Albumin	Trace		
Urine Sugar	Nil		
<b>MICROSCOPIC</b>			
Red Blood Cells	Nil		/h.p.f.
Pus Cells	4-6		/h.p.f.
Epithelial Cells	6-8		/h.p.f.
Crystals	Nil		/h.p.f.
Casts	Nil		/h.p.f.
Bactria	Nil		/h.p.f.
Others			/h.p.f.
Test Name	Observed Values	Reference Intervals	Units
URINE SUGAR FASTING	Nil		
URINE SUGAR PP	Nil		

<<< END OF REPORT >>>



T&C: This Reports is Not Valid For Medico Legal Purposes. \* Identification and name of person is not our responsibility.  
No part of this report should be considered as valid for medico legal purpose considering Age,sex effect of drug and other relevant factor.



B-110, Indra Nagar, Jhunjhunu (Raj.) Ph. No. 01592 294977





# RAJASTHANI DIAGNOSTIC & MRI CENTRE

FULLY COMPUTERISED PATHOLOGY LABORATORY

**MRI CT SCAN TMT SONOGRAPHY X-RAY ECG MAMMOGRAPHY**

## Laboratory Report



Name : PRAMOD KUMARI	Sr. Number : 37236
Gender : FEMALE	Invoice Date : 12-03-2022 10:35 AM
Ref. By Dr : MEDI-WHEEL HEALTH CHECKUP	Registration No.: 8792
	Print Date : 14-03-2022 12:00 PM

## BIO-CHEMISTRY

Test Name	Observed Values	Reference Intervals	Units
Gamma glutamyl transferase (GGT)	33.0	15.0-85.0	IU/L

<<< END OF REPORT >>>



Vikash



PATHOLOGIST

PATHOLOGIST

T&C: This Report is Not Valid For Medico Legal Purposes. \* Identification and name of person is not our responsibility.  
 आपताकालीन सेवाएं  
 No part of this report should be used for any other purpose without the consent of the relevant factor.

THIS REPORT IS NOT VALID FOR MEDICO LEGAL PURPOSE

dering Age,sex effect of drug and other

Reg. No. : 51/PNDT/CMHO/JJN/2020



# Rajasthani Diagnostic & MRI Centre

FULLY COMPUTERISED PATHOLOGY LABORATORY

**MRI | CT SCAN | TMT | SONOGRAPHY | X-RAY | ECG**



NAME : PRAMOD KUMARI	AGE: SEX : F
REF. BY : MEDI WHEEL	DATE: 12.03.2022

## X-RAY CHEST PA

- Both lung fields appear normal in under view
- No e/o consolidation or cavitations is seen.
- Both costo-phrenic angles appear clear.
- Cardiac size is within normal limits.
- Both domes of diaphragm appear normal.
- Bony thoracic cage & soft tissue shadow appear normal.

**IMPRESSION :- NORMAL X-RAY CHEST (PA)**

**DR. B S GUPTA**

**MD RADIODIAGNOSIS**

Note : **24 Hrs.** Service Available

Not for medico legal Purpose

**B-110, Indra Nagar, Jhunjhunu (Raj.) Ph. No. : 01592 294977**





Female

12.03.2022 12:13:45  
RAJASTHANI DIAGNOSTICS CENTRE  
JHUNJHUNU RAJ.

Technician:  
Ordering Ph:  
Referring Ph:  
Attending Ph:

Location:  
Order Number:  
Visit:  
Indication:  
Medication 1:  
Medication 2:  
Medication 3:

Room:

82 bpm  
- / - mmHg

QRS : 84 ms  
QT / QTcbaz : 394 / 460 ms  
PR : 158 ms  
P : 86 ms  
RR / PP : 732 / 731 ms  
P / QRS / T : 56 / -4 / 6 degrees

Normal sinus rhythm  
Normal ECG

52113  
52113

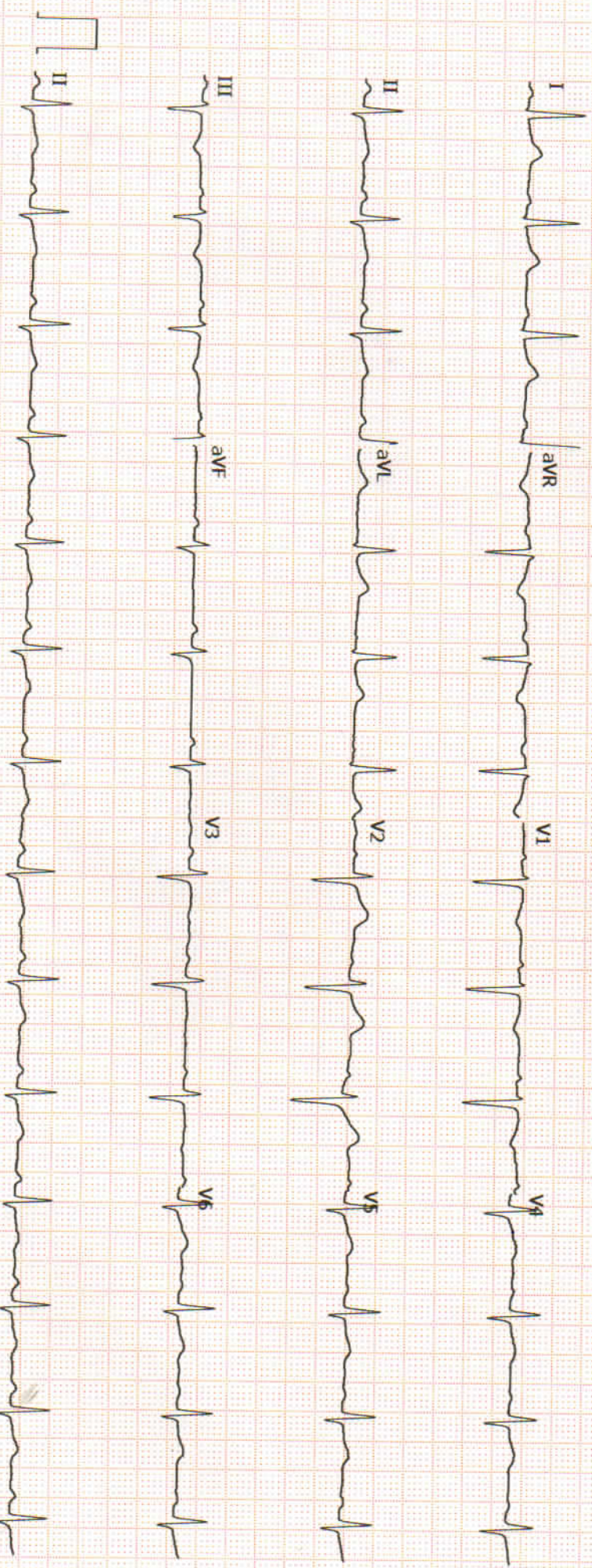

GE MAC2000 1.1 12SL™ V241 25 mm/s 10 mm/mV ADS 0.56-20 Hz 50 Hz Unconfirmed 4x2.5x3 25 R1 1/1





# RAJASTHANI DIAGNOSTIC & MRI CENTRE

FULLY COMPUTERISED PATHOLOGY LABORATORY

**MRI CT SCAN TMT SONOGRAPHY X-RAY ECG MAMMOGRAPHY**

NAME	PRAMOD KUMARI	AGE-	SEX: F
REF/BY:	MEDI-WHEEL HEALTH CHECKUP	DATE	12-Mar-22

## ULTRASONOGRAPHY WHOLE ABDOMEN

**Liver:** is normal in size, shape and mild to moderate bright echotexture. No IHBR dilatation is seen. No focal mass seen. Portal vein and hepatic veins are normal in diameter. Common bile duct is normal in diameter and lumen is clear.

**Gall bladder:** h/o cholecystectomy, gb fossa is normal.

**Pancreas:** is normal in size, shape and echotexture. No focal mass or lesion is detected. Pancreatic duct is not dilated.

**Rt. Kidney:** is normal in size, shape, position and echotexture. Corticomedullary differentiation is well maintained. No evidence of definite calculus/ hydronephrosis is seen.

**Lt. Kidney:** is normal in size, shape, position and echotexture. Corticomedullary differentiation is well maintained. No evidence of definite calculus/ hydronephrosis is seen.

**Spleen:** is normal in size, regular in shape and echo texture. No focal lesion is seen. Splenic vessels are seen normal.

**Urinary Bladder:** is well distended. Outline of bladder is regular. Wall thickness is normal. No focal mass is seen. No echogenic shadow suggestive of calculus is seen.

**Uterus:** is normal in size, regular in shape and outline with myometrial congestion. Uterus is anteverted and ante flexed. Endometrium is normal in thickness. No sonolucent or echogenic mass is seen in uterus.

**Adenexa:** Both adenexal regions are seen normal. No focal mass or lesion is seen. Both ovaries are seen normal in size shape and outline.

No evidence of ascites is seen. No significant Lymphadenopathy is seen. No obvious bowel pathology is seen. Retroperitoneum including aorta, IVC is unremarkable.

### IMPRESSION:

- ❖ Fatty liver grade 2
- ❖ PID with free fluid in POD+

Advised: clinicopathological correlation

  
**DR. B S GUPTA**  
 MD RADIODIAGNOSIS



आपताकालीन सेवाएं

THIS REPORT IS NOT VALID FOR MEDICO LEGAL PURPOSE



B-110, Indra Nagar, Jhunjhunu (Raj.) Ph. No. 01592 294977





85 / PRAMOD KUMARI / 30 Yrs / F / 161 Cms / 65 Kg Date: 12-Mar-2022 Technician : NEETU Examined By:

Stage	Time	Duration	Belt Speed (mph)	Elevation	METS	Rate	% THR Achieved	BP	RPP	PVC	Comments
Supine	00:14	0:13	00.0	00.0	01.0	102	54 %	124/82	000	00	
Standing	01:20	1:06	00.0	00.0	01.0	097	51 %	124/82	120	00	
HV	02:34	1:14	00.0	00.0	01.0	094	49 %	124/82	116	00	
Warm Up	03:40	1:06	00.0	00.0	01.0	096	51 %	124/82	119	00	
ExStart	06:42	3:02	01.0	00.0	01.0	125	66 %	130/88	162	00	
BRUCE Stage 1	09:42	3:00	01.7	10.0	04.7	132	69 %	136/96	179	00	
BRUCE Stage 2	12:42	3:00	02.5	12.0	07.1	152	80 %	142/102	215	00	
PeakEx	13:37	0:55	03.4	14.0	08.1	165	87 %	144/104	237	00	
Recovery	14:36	1:00	01.1	00.0	01.2	147	77 %	142/102	208	00	
Recovery	15:36	2:00	00.0	00.0	01.0	127	67 %	138/98	175	00	
Recovery	16:36	3:00	00.0	00.0	01.0	115	61 %	134/92	154	00	
Recovery	17:36	4:00	00.0	00.0	01.0	099	52 %	132/90	130	00	
Recovery	18:29	4:52	00.0	00.0	01.0	111	58 %	128/88	142	00	

**Findings :**

Exercise Time : 06:55  
 Max HR Attained : 165 bpm 87% of Target 190  
 Max BP Attained : (Sys) 144/104  
 Max WorkLoad Attained : 8.1 Fair response to induced stress  
 History : No  
 Test End Reasons : Test Complete

*Test is Negative for ischemia*

(GEM214190403)(R)Allengers





B-110 SUBHASH MARG, INDIRA NAGAR, JHUNJHUNU  
85 / PRAMOD KUMARI / 30 Yrs / Female / 161 Cm / 65 Kg

Date: 12 - 03 - 2022 12:03:59 PM METs : 01.00 HR : 102 Target HR : 53% of 190 BP : 0/0 Post J @80mSec  
ExTime : 00:13 0.0 mph Grade : 00.00 % 25 mm/Sec. 1.0 Cm/mV

Supine

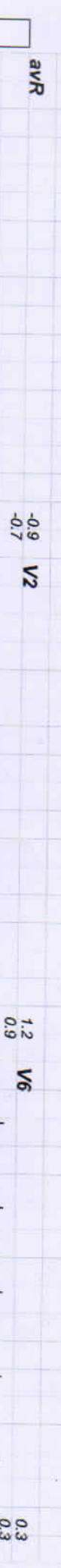
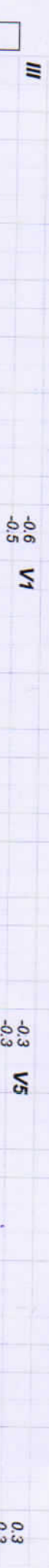



Date: 12 - 03 - 2022 12:03:59 PM METs : 01.00 HR : 97 Target HR : 51% of 190 BP : 124/82 Post J @80mSec ExTime : 01:19 0.0 mph Grade : 00.00 % 25 mm/Sec. 1.0 Cm/mV

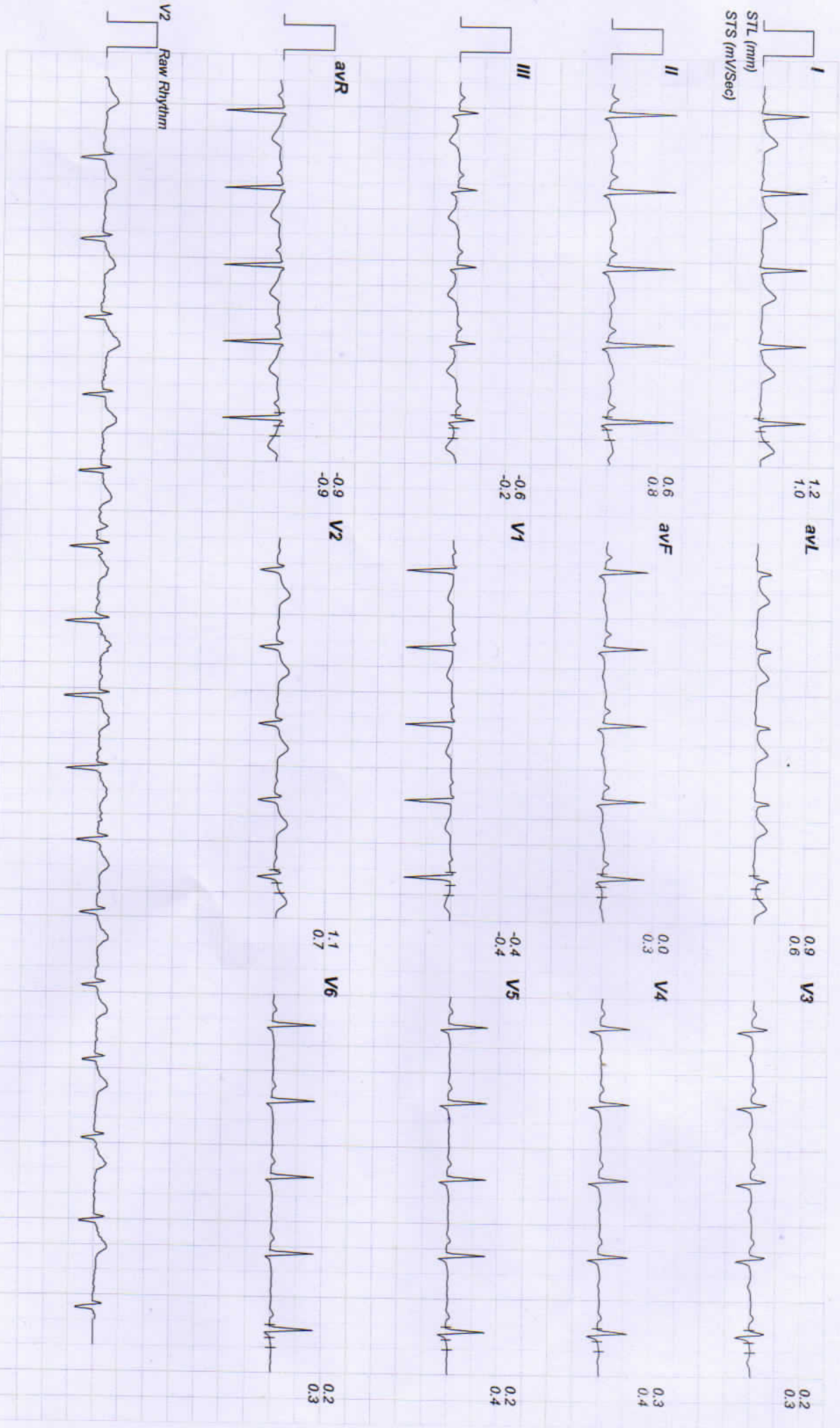

(GEM214190403)(R)Allengers





Date: 12 - 03 - 2022 12:03:59 PM METs : 01.00 HR : 94 Target HR : 49% of 190 BP : 124/82 Post J @80mSec ExtTime : 02:33 0.0 mph Grade : 00.00 % 25 mm/Sec. 1.0 Cm/mV

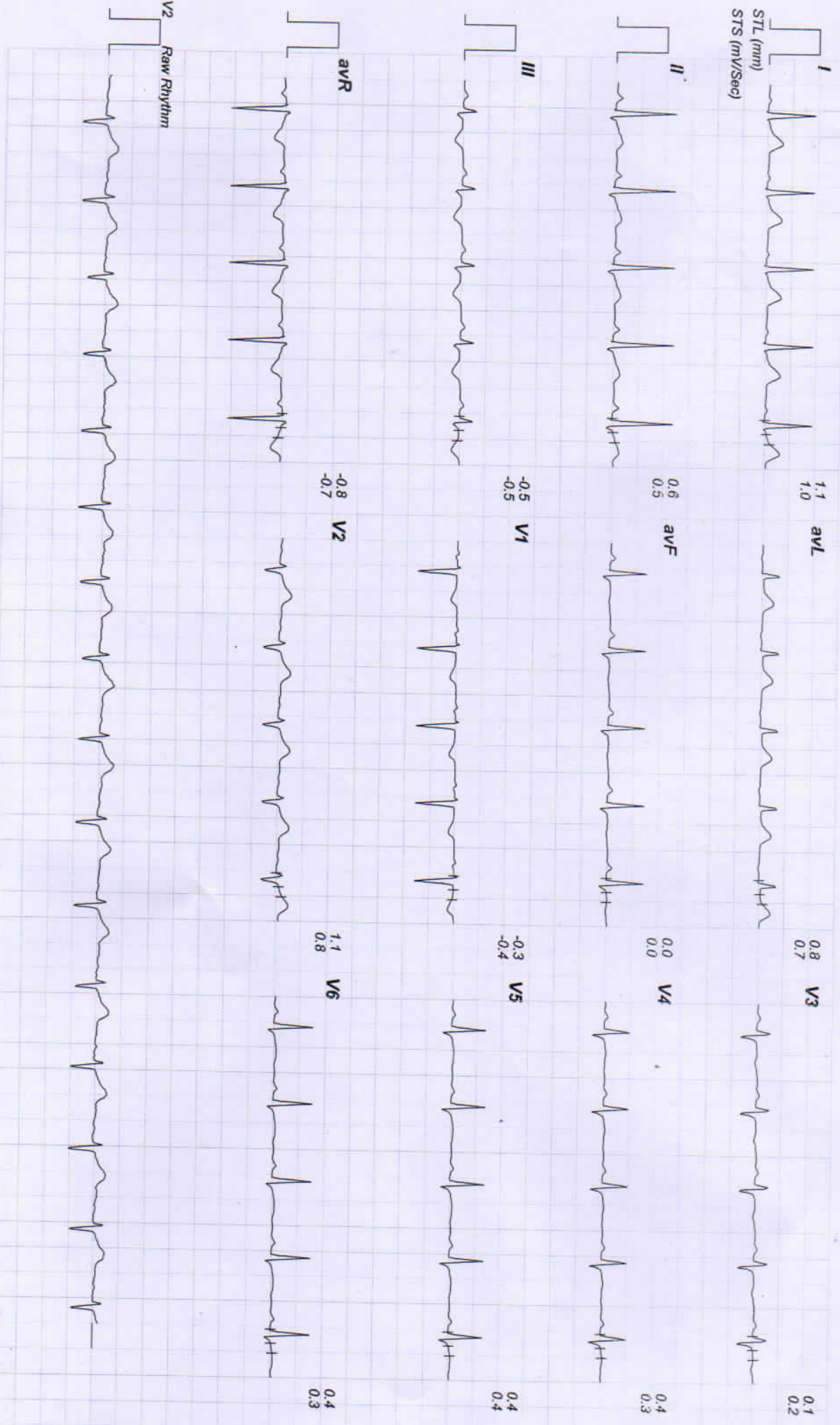



Date: 12 - 03 - 2022 12:03:59 PM METS : 01.00 HR : 96 Target HR : 50% of 190 BP : 124/82 Post J @80mSec ExTime : 03:39 0.0 mph Grade : 00.00 % 25 mm/Sec. 1.0 Cm/mV







Date: 12 - 03 - 2022 12:03:59 PM METs : 01.00 HR : 125 Target HR : 65% of 190 BP : 130/88 Post J @80mSec ExTime : 00:00 1.0 mph Grade : 00.00 % 25 mm/Sec. 1.0 Cm/mV

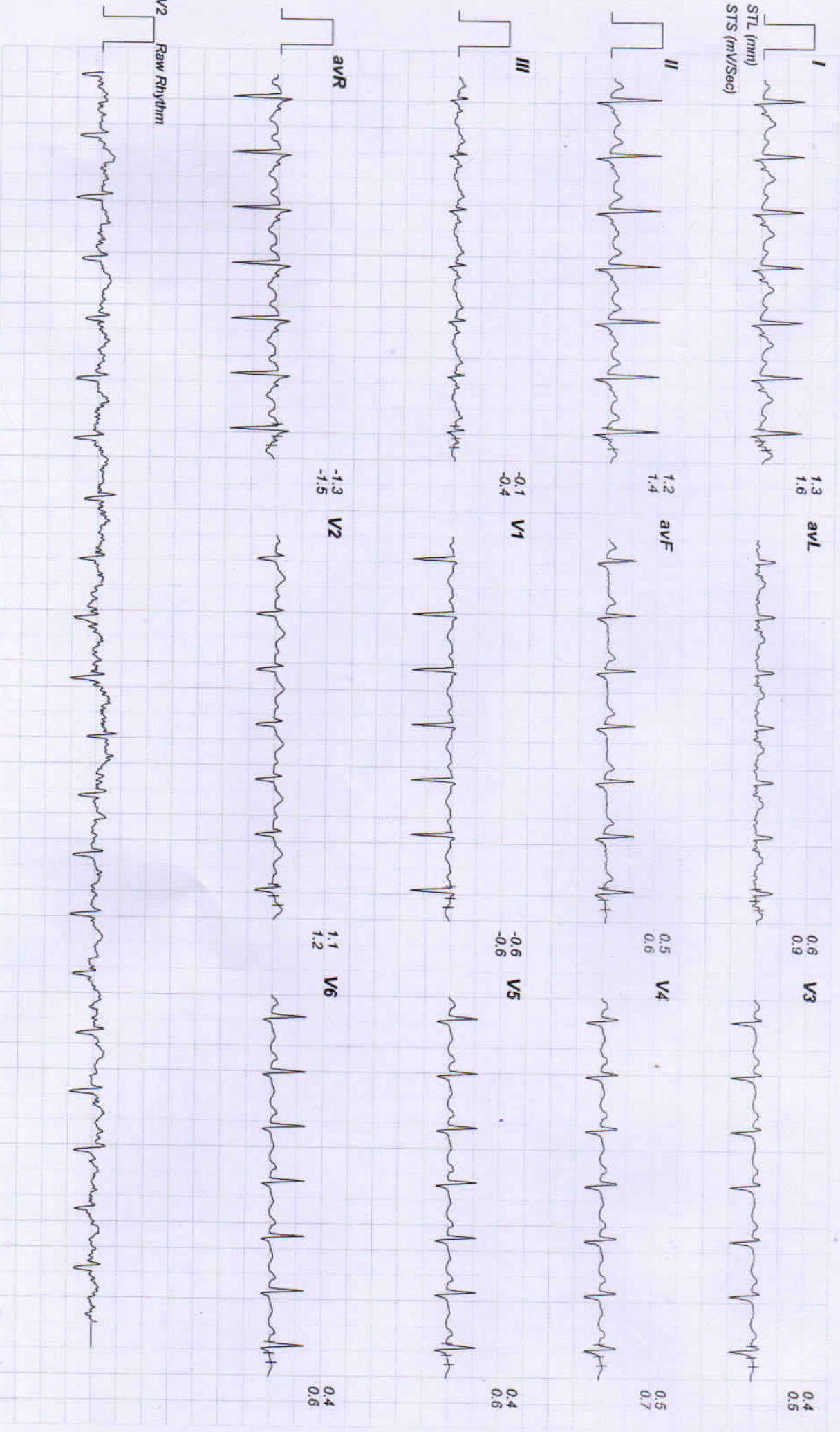

Date: 12 - 03 - 2022 12:03:59 PM METs : 04.70 HR : 132 Target HR : 69% of 190 BP : 136/96 Post J @60mSec ExtTime : 03:00 1.7 mph Grade : 10.00 % 25 mm/Sec. 1.0 Cm/mV

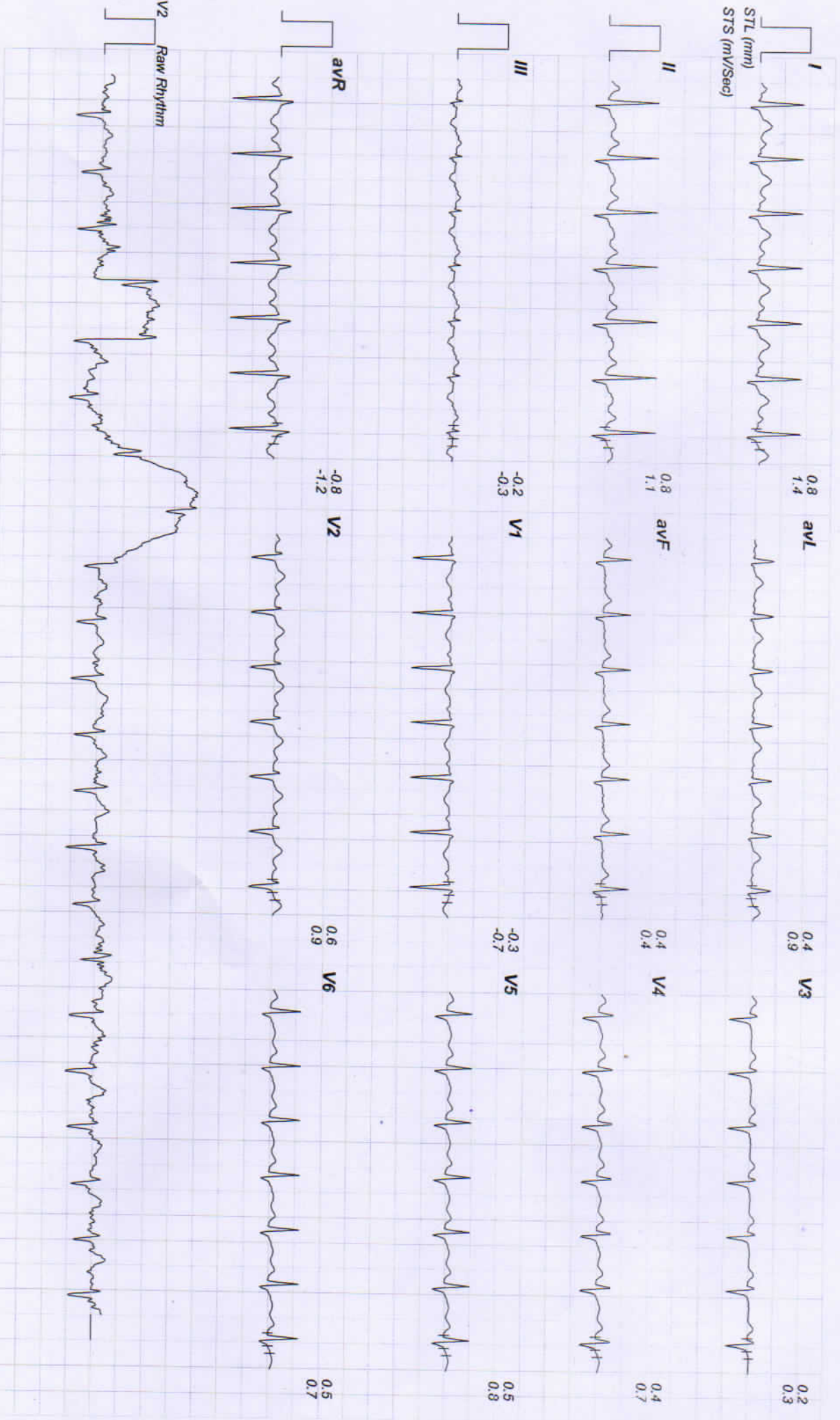



Date: 12 - 03 - 2022 12:03:59 PM METS : 07.10 HR : 152 Target HR : 80% of 190 BP : 142/102 Post J @60mSec ExtTime : 06:00 2.5 mph Grade : 12.00 % 25 mm/Sec. 1.0 Cm/mV

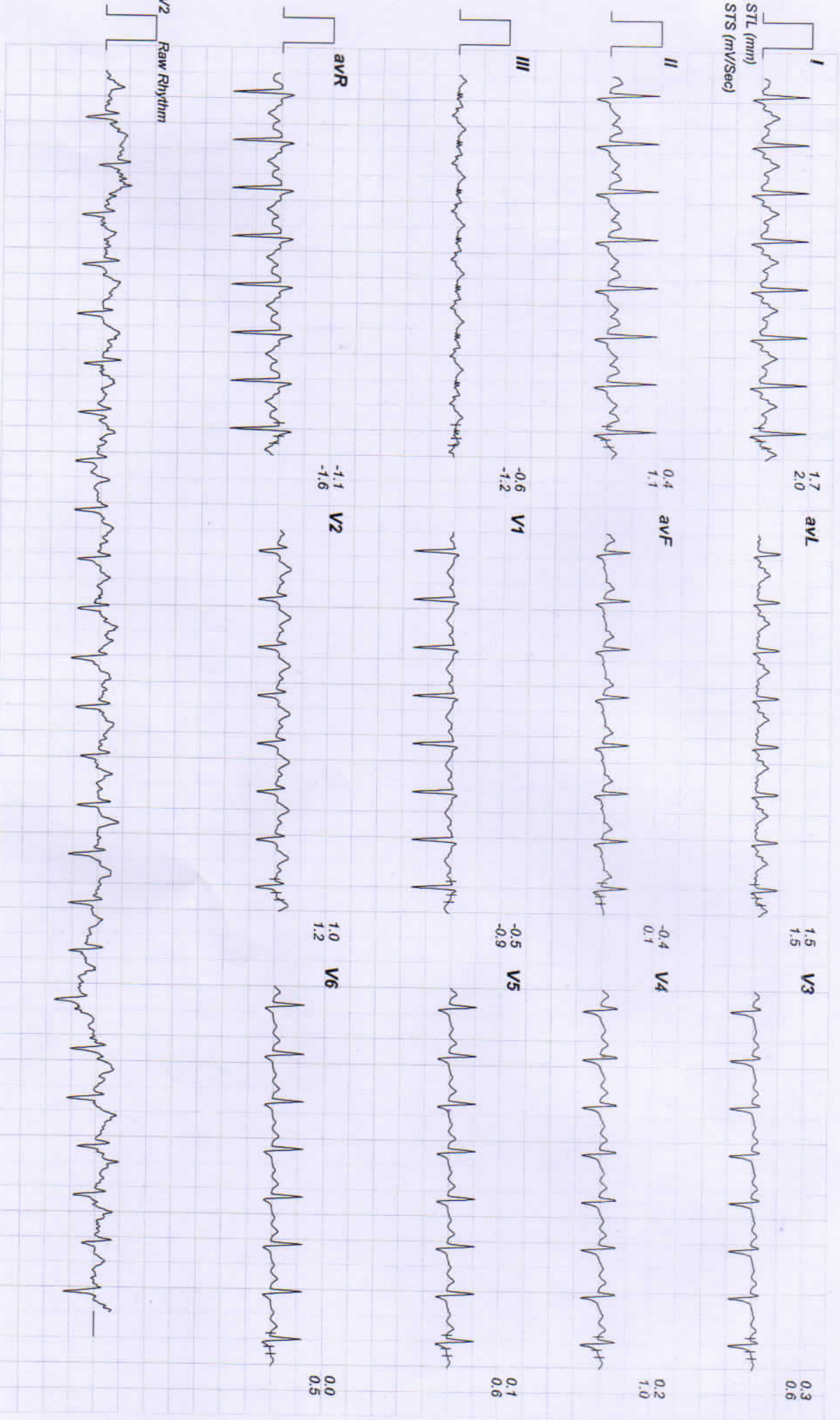



Date: 12 - 03 - 2022 12:03:59 PM METs : 08.10 HR : 165 Target HR : 86% of 190 BP : 144/104 Post J @80mSec ExtTime : 06:55 3.4 mph Grade : 14.00 % 25 mm/Sec. 1.0 Cm/mV

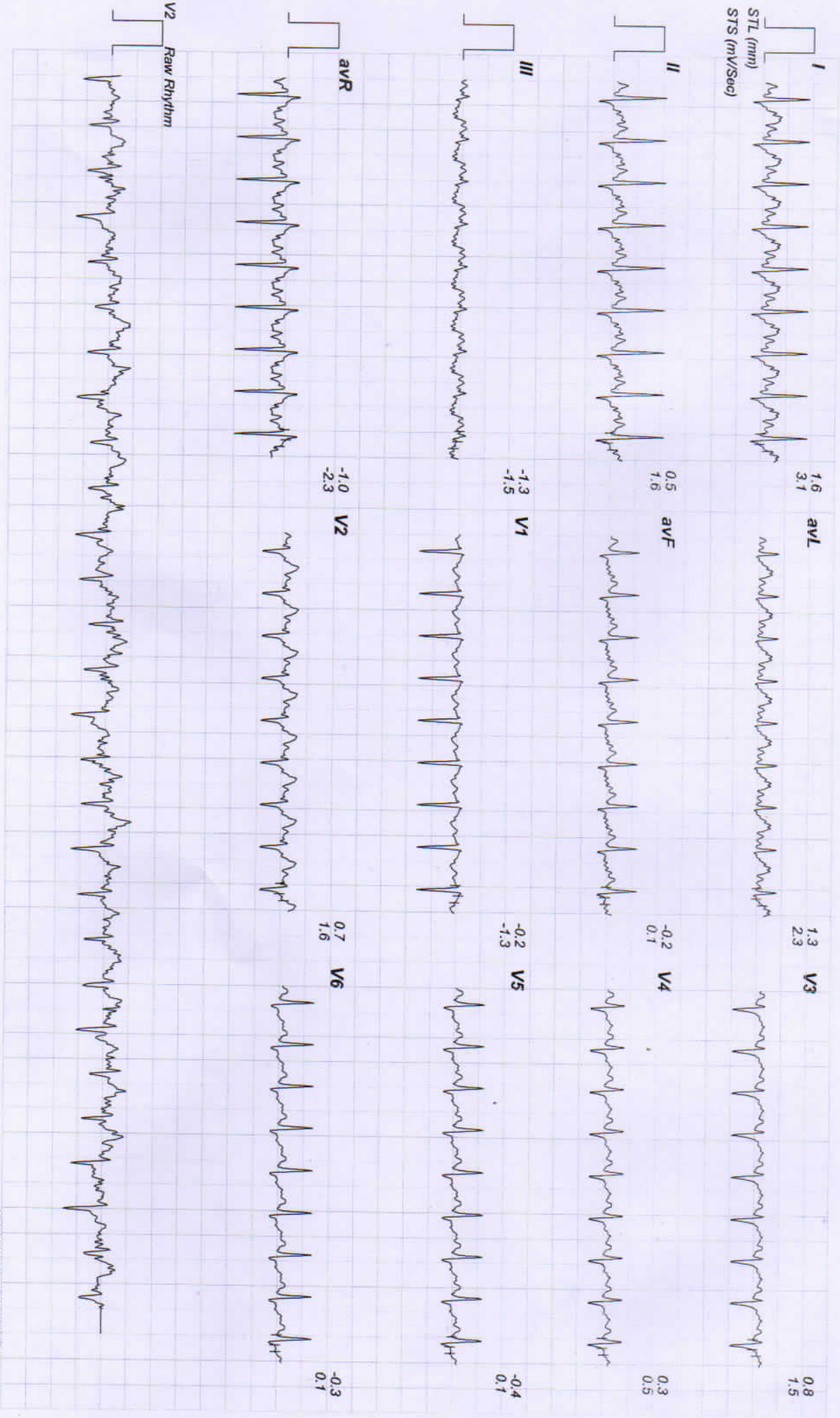



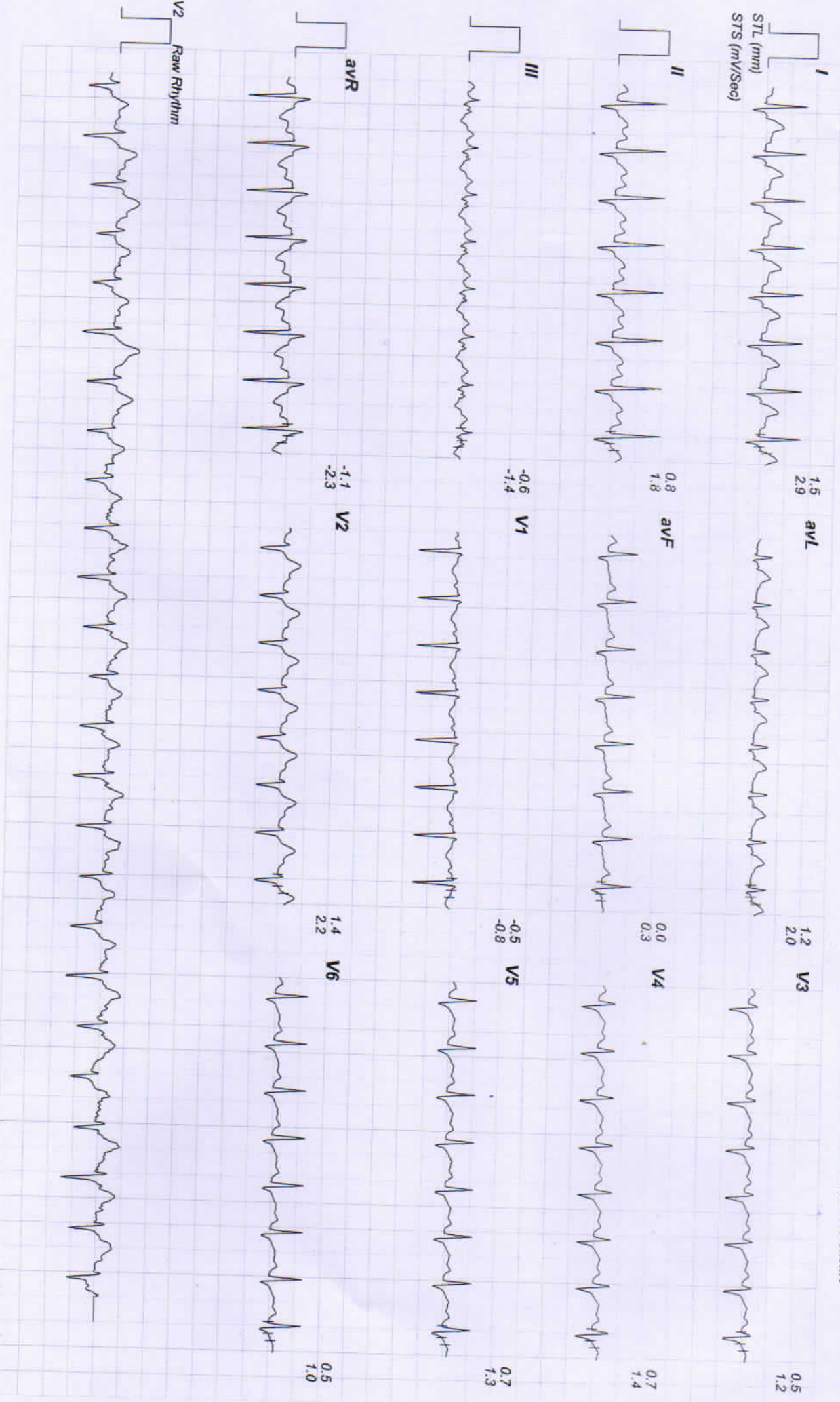



Date: 12 - 03 - 2022 12:03:59 PM METs : 01.00 HR : 127 Target HR : 66% of 190 BP : 138/98 Post J @80mSec ExtTime : 06:55 0.0 mph Grade : 00.00 % 25 mm/Sec. 1.0 Cm/mV

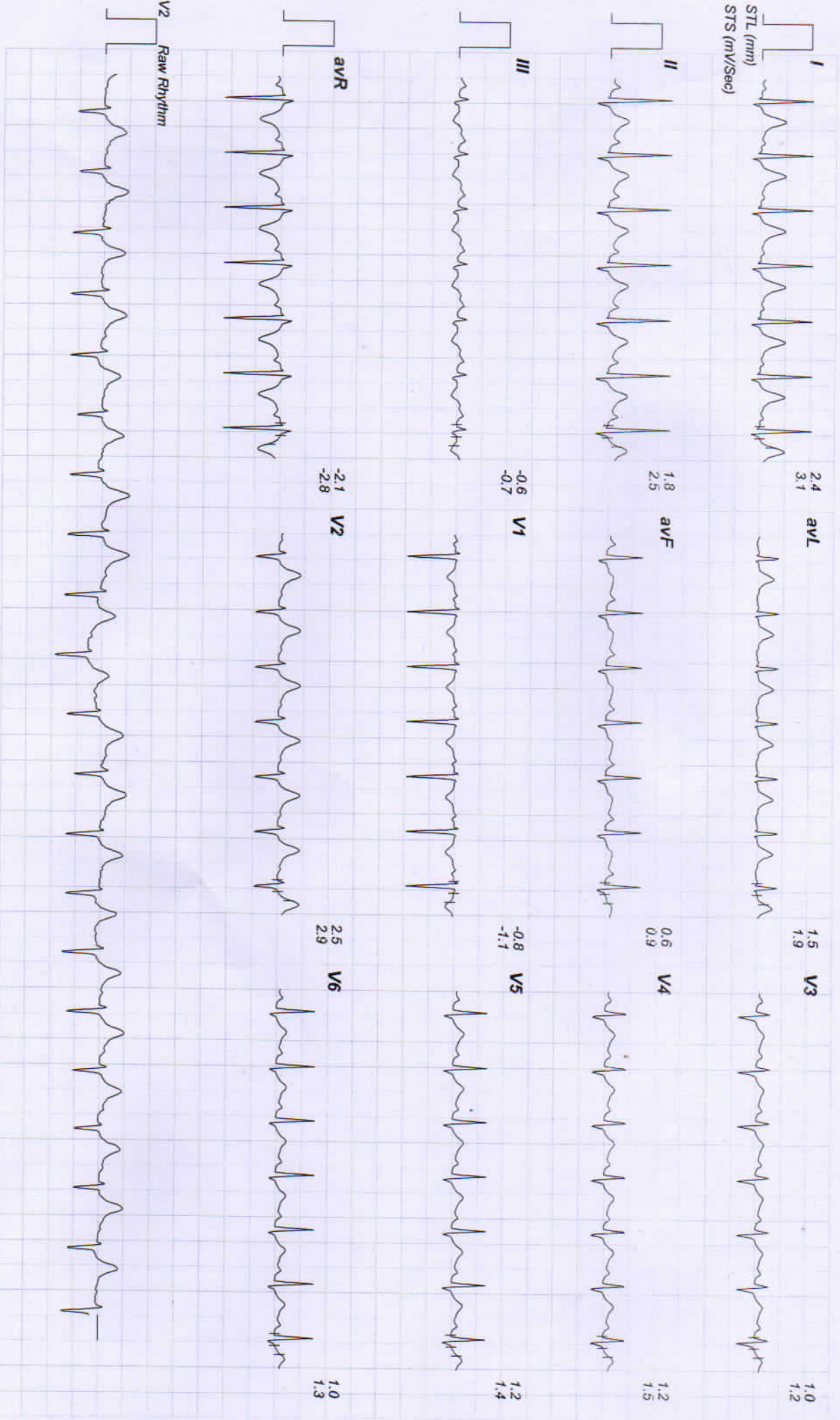

(GEM214190403)(R)/Allengers



# RAJASTHANI DIAGNOSTIC AND MEDICAL RESEARCH CENTRE

B-110 SUBHASH MARG, INDIRA NAGAR, JHUNJHUNU  
85 / PRAMOD KUMARI / 30 Yrs / Female / 161 Cm / 65 Kg

Linked Medians Report  
Recovery(3:00)



Date: 12 - 03 - 2022 12:03:59 PM METs : 01.00 HR : 115 Target HR : 60% of 190 BP : 134/92 Post J @80mSec ExTime : 06:55 0.0 mph Grade : 00.00 % 25 mm/Sec. 1.0 Cm/mV



**RAJASTHANI DIAGNOSTIC AND MEDICAL RESEARCH CENTRE**

B-110 SUBHASH MARG, INDIRA NAGAR, JHUNJHUNU  
85 / PRAMOD KUMARI / 30 Yrs / Female / 161 Cm / 65 Kg

Date: 12 - 03 - 2022 12:03:59 PM METs : 01.00 HR : 99 Target HR : 52% of 190

BP : 132/90 Post J @80mSec

ExTime : 06:55

0.0 mph

Grade : 00.00 %

25 mm/Sec. 1.0 Cm/mV

Linked Medians Report  
Recovery(4:00)

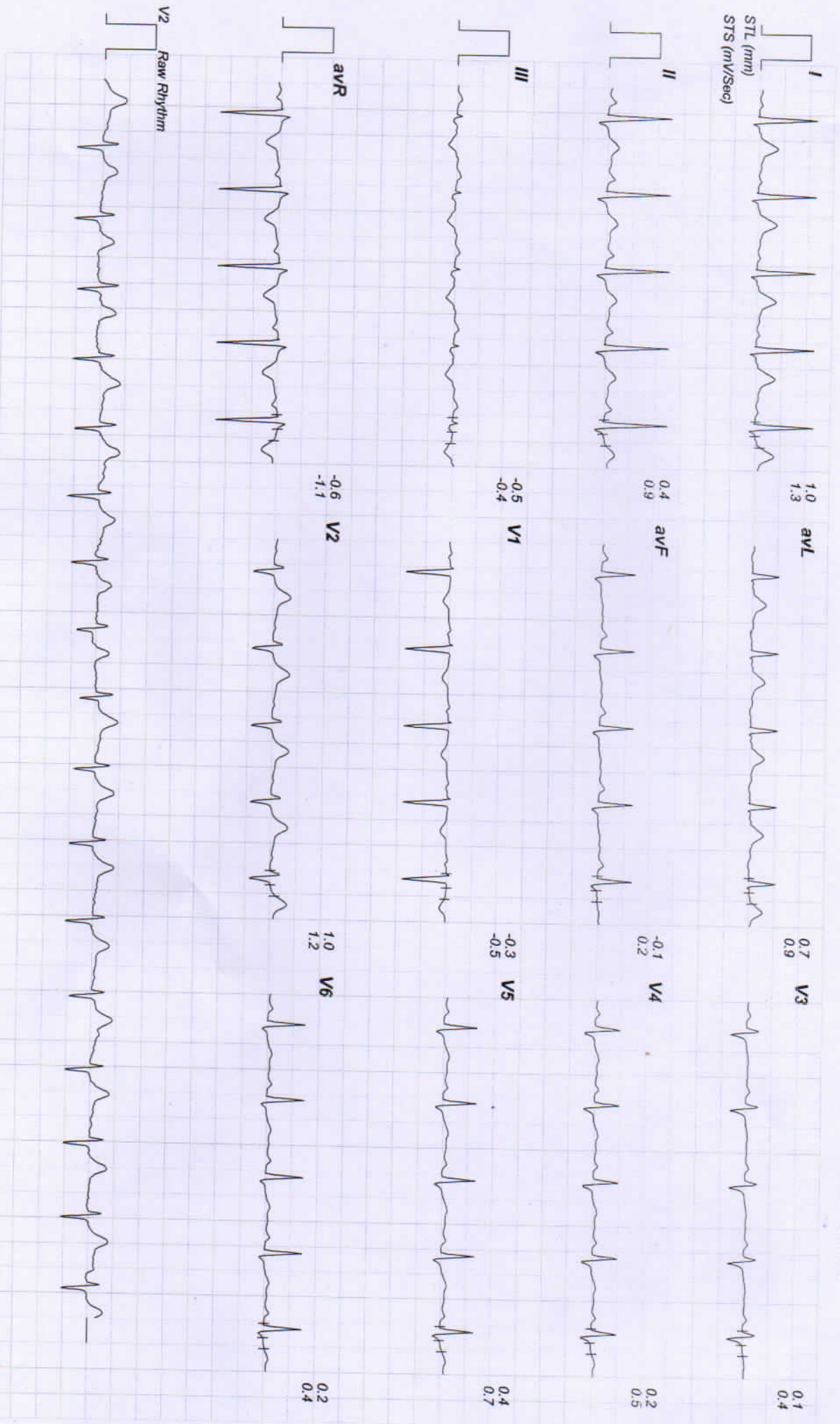





Date: 12 - 03 - 2022 12:03:59 PM METs : 01.00 HR : 111 Target HR : 58% of 190 BP : 128/88 Post J @80mSec ExtTime : 08:55 0.0 mph Grade : 00.00 % 25 mm/Sec. 1.0 Cm/mV

