



YASHFEEN CARDIAC HOSPITAL™

MANAGED BY :- YASHFEEN FOUNDATION

VIRAVAL, NAVSARI. 396 445. PHONE : (H) (02637) 235725

Website : www.yashfeenhospital.in E-mail : info@yashfeenhospital.in

(Regd. No. E / 1390 / Navsari)

(Stationary For Report Only)

2D ECHO CARDIOGRAPHY COLOUR DOPPLER REPORT

Patient Name & No	: SUSHMA GUGULAVATH CH22045623	Age/Sex	UHID :	: 6955
Doctor	: Mohil Nagad	30/ F	No :	: 7242
Referred By	:		Date :	: 11/02/2023

M-Mode findings

LVIDd : 40mm
 LVIDs : 28mm
 IVSd : 10mm
 PWd : 10mm
 EF : 60%
 Aorta : 20mm
 LA : 30mm

2D Imaging

Aortic Valve : Trileaflet, Normal
 Mitral Valve : Thin, Pliable, Normal Mobility, Trivial MR.
 Tricuspid Valve : Trivial TR, RVSP:20 + RAP
 Pulmonary Valve : Normal

=> : All cardiac chambers are normal sized.
 => : All cardiac valves are normal.
 => : No regional wall motion abnormality.
 => : Normal LV systolic function.
 => : Normal LV diastolic function.
 => : IAS/IVS intact.
 => : No obvious clots/ vegetations/ or effusion.
 => : IVC Normal size.

Doppler Findings

=> : No MS/Trivial MR, No TS/Trivial TR, No AS/AR & No PS/PR
 Mitral inflow Pattern : E > A
 Tissue Doppler Findings : E' > A'

Impression : Normal LVEF:60%, No RWMA.



Report Prepared By

Report Checked By
DR. MOHIL NAGAD
 M.D. Medicine, M.B.S. Cardiology
 Senior Consultant - Interventional Cardiology
 Non-Invasive Cardiology
 Reg. No. G- 22893
 YASHFEEN HOSPITAL, NAVSARI

Designed By : Sarita Infotech Pvt. Ltd., Navsari

YASHFEEN IMAGING & RADIOLOGY DEPARTMENT

MANAGED BY :- YASHFEEN FOUNDATION

VIRAVAL, NAVSARI. 396 445. PHONE : (H) (02637) 235725

Website : www.yashfeenhospital.in E-mail : info@yashfeenhospital.in

Name	SUSHMA GUGULAVATH	Age	30Y/F
Ref by Dr	SELF	Date	11/02/2023

USG ABDOMEN & PELVIS (SCREENING) (TVS)

Liver appears normal in size & shape with normal echopattern.
No e/o focal or diffuse lesion. IHBR appear normal.
PV and CBD appear normal.

Gall bladder appears distended & normal in shape & size. No e/o calculus or mass seen.
Walls appear normal.

Pancreas appears normal in size and echogenicity. No e/o focal or diffuse lesion.

Spleen appears normal in size and shows normal echopattern. No e/o focal lesion.

Both Kidneys appear normal in size and echopattern. CM Differentiation is preserved.
No e/o calculus or hydronephrosis on either side.
Perirenal spaces appear normal on either side.
Suprarenal regions appear normal on either side. No e/o mass lesion.

Bladder is physiologically distended. No e/o calculus or mass. Walls appear normal.

Uterus appears anteverted, normal in size & shows normal echopattern.
Endometrial cavity is empty. ET- 5 mm. No e/o focal or diffuse mass lesion.

Both ovaries appear normal in size & echopattern.
No e/o adnexal mass on either side.

RIF region appears normal.

No e/o ascites.

IMPRESSION:

No significant abnormality detected.



Dr. DHARMESH DESAI

(M.D. Radiology)

Reg. No. G - 45284

Dr. Dharmesh Desai
YASHFEEN GROUP OF HOSPITAL

Please contact immediately for any typographical error.

This is only professional opinion, not a final diagnosis. Kindly correlate clinically. Not valid for medicolegal purpose.

YASHFEEN IMAGING & RADIOLOGY DEPARTMENT

MANAGED BY :- YASHFEEN FOUNDATION

VIRAVAL, NAVSARI. 396 445. PHONE : (H) (02637) 235725

Website : www.yashfeenhospital.in E-mail : info@yashfeenhospital.in

Patient's Name:	SUSHMA GUGULAVATH	Age & Sex:	30Yrs/F
Ref. by Dr.	SELF	Date:	11-02-2023

X RAY CHEST (PA VIEW)

Both lung fields appear normal.

Both hila appear normal.

Both CP angles appear clear.

Cardiac size appears within normal limit.

Both domes of diaphragm appear normal.

Bony thoracic cage appears normal.

IMPRESSION:

- Normal X-ray chest (PA view).

Dr. DHARMESH DESAI
Dr. Dharmesh Desai (MD Radiology)
Reg. No. G-45284
MD
YASHFEEN GROUP OF HOSPITAL



Please contact immediately for any typographical error.

This is only professional opinion, not a final diagnosis. Kindly correlate clinically. Not valid for medicolegal purpose.



YASHFEEN CARDIAC HOSPITAL™

At. & Po. Viraval, Navsari. 396 445. Phone (H) (02637) 235725

Website : www.yashfeenhospital.in E-mail : info@yashfeenhospital.in

(For Laboratory Reports Only)



Patient Name : SUSHMA GUGULAVATH

Age : 30 Years Sex : F

Ref By Dr. : -

Area : Navsari Date : 11/02/2023

Sample Time : 11/02/2023 08:54 No : 14

Time : 1:29PM

HAEMOGRAM REPORT

Test	Findings	UOM	Normal Range
HAEMOGLOBIN	12.3	gm/dl	M-13.5-17.0 F-11.5-15.5
HAEMOGRAM			
RED BLOOD CELL	4.75	10 ⁶ /μL	3.76 - 5.70
TOTAL LEUCOCYTE COUNT	5300	cells/cumm	4,000-11,000
Differential Count			
Neutrophil	62	%	40-75
Lymphocytes	33	%	20-40
Eosinophil	2	%	1-6
Monocytes	3	%	2-10
Basophils	0	%	0-0
PLATELET COUNT	258000	lacs/cumm	1.5-5.5 Lacs
RBC INDICES			
P.C.V.	36.9	%	M-40-56% F-37-47%
M.C.V.	77.7	cu/microns	76-94
M.C.H.	25.9	pg	27-30
M.C.H.C.	33.4	-	30-35
E.S.R.(1 hour)	42	mm/hr.	M-5-10, F-5-20

Remarks

Designed By : Sarita Infotech Pvt. Ltd., Navsari

Yashfeen Cardiac Hospital

P. Chaudhary
Dr. PIYUSH B. CHAUDHARI
M.D. Medicine
Reg. No. G-21518

[Signature]
Signature

Thanks for Reference

Technician



YASHFEEN CARDIAC HOSPITAL™

At. & Po. Viraval, Navsari. 396 445. Phone (H) (02637) 235725

Website : www.yashfeenhospital.in E-mail : info@yashfeenhospital.in

(For Laboratory Reports Only)



Patient Name : SUSHMA GUGULAVATH

Age : 30 Years Sex : F

Ref By Dr. : -

Area : Navsari

Date : 11/02/2023

Sample Time : 11/02/2023 08:54 No : 14

Time : 1:29PM

BLOOD GROUP TEST REPORT

Test	Findings	UOM	Normal Range
BLOOD GROUP	" O "	-	-
RH FACTOR	POSITIVE	-	-



P. Chaudhari
Dr. PIYUSH B. CHAUDHARI
M.D. Medicine
Reg. No. G-21518

Remarks

Designed By : Sarita Infotech Pvt. Ltd., Navsari

Yashfeen Cardiac Hospital

P. Chaudhari
Signature

Thanks for Reference

Technician



YASHFEEN CARDIAC HOSPITAL™

At. & Po. Viraval, Navsari. 396 445. Phone (H) (02637) 235725

Website : www.yashfeenhospital.in E-mail : info@yashfeenhospital.in

(For Laboratory Reports Only)



Patient Name : SUSHMA GUGULAVATH

Age : 30 Years Sex : F

Ref By Dr. : -

Area : Navsari

Date : 11/02/2023

Sample Time : 11/02/2023 08:54 No : 14

Time : 1:29PM

HAEMOGLOBIN A1 C ESTIMATION

Test	Findings	UOM	Normal Range
Hb A1C	5.6	%	>8 :Action Suggested, 7-8 :Good Control, <7 :Goal, 6-7 :Near Normal Glycemia, <6 :Non-diabetic Level
Technique METHOD - HPLC			
Mean Blood Glucose	113.2	mg/dL	



P. Chaudh
Dr. PIYUSH B. CHAUDHARI
M.D. Medicine
Reg. No. G-21518

Remarks

Designed By : Sarita Infotech Pvt. Ltd., Navsari

Yashfeen Cardiac Hospital

[Signature]
Signature

Thanks for Reference

Technician



YASHFEEN CARDIAC HOSPITAL™

At. & Po. Viraval, Navsari. 396 445. Phone (H) (02637) 235725

Website : www.yashfeenhospital.in E-mail : info@yashfeenhospital.in
(For Laboratory Reports Only)



Patient Name : SUSHMA GUGULAVATH

Age : 30 Years Sex : F

Ref By Dr. : -

Area : Navsari Date : 11/02/2023

Sample Time : 11/02/2023 08:54 No : 14

Time : 1:29PM

LIPID PROFILE TEST REPORT

Test	Findings	UOM	Normal Range
S. CHOLESTEROL	169.6	mg/dL	<200: Desirable, 200-239: Borderline High, >=240: High
HDL CHOLESTEROL	39.2	mg/dL	<40: Low (High Risk), >=60: High (Low Risk)
LDL CHOLESTEROL	124.6	mg/dL	<100: Optimal, 100-129: Near optimal/ Above optimal, 130-159: Borderline High, 160-189: High, >=190: Very High
VLDL CHOLESTEROL	18.8	mg/dL	UPTO 40
S. TRIGLYCERIDES	94.1	mg/dL	<150: Normal, 150-199: Borderline High, 200-499: High, >=500: Very High
CHOL/ HDL RATIO	4.3	mg/dL	LESS THAN 5
LDL/ HDL RATIO	3.2	mg/dL	LESS THAN 5



P. Chaudhari
Dr. PIYUSH B. CHAUDHARI
M.D. Medicine
Reg. No. G-21518

Remarks

Designed By : Sarita Infotech Pvt. Ltd., Navsari

Yashfeen Cardiac Hospital

[Signature]
Signature

Thanks for Reference

Technician



YASHFEEN CARDIAC HOSPITAL™

At. & Po. Viraval, Navsari. 396 445. Phone (H) (02637) 235725

Website : www.yashfeenhospital.in E-mail : info@yashfeenhospital.in
(For Laboratory Reports Only)



Patient Name : SUSHMA GUGULAVATH

Ref By Dr. : -

Age : 30 Years Sex : F

Area : Navsari

Date : 11/02/2023

Sample Time : 11/02/2023 08:54 No : 14

Time : 1:30PM

LIVER FUNCTION TEST REPORT

Test	Findings	UOM	Normal Range
TOTAL BILIRUBIN	0.4	mg/dL	0-1.0
DIRECT BILIRUBIN	0.2	mg/dL	0-0.8
INDIRECT BILIRUBIN	0.2	mg/dL	0-0.2
SGPT	42.5	U/L	Below 40.0
S.ALKALINE PHOSPHATASE	94.2	U/L	CH . 170.0-515.0 A. 37.0-147.0
TOTAL PROTEIN	6.7	g/dl	6.0-8.0
ALBUMIN	4.4	g/dl	3.0-5.0
GLOBULIN	2.3	g/dl	3.0-3.5
A/G	1.8	g/dl	
SGOT	15.8	U/L	Below 40.0



P. Chaudhri
Dr. PIYUSH B. CHAUDHARI
M.D. Medicine
Reg. No. G-21518

Remarks

Designed By : Sarita Infotech Pvt. Ltd., Navsari

Yashfeen Cardiac Hospital

[Signature]
Signature

Thanks for Reference

Technician



YASHFEEN CARDIAC HOSPITAL™

At. & Po. Viraval, Navsari. 396 445. Phone (H) (02637) 235725

Website : www.yashfeenhospital.in E-mail : info@yashfeenhospital.in
(For Laboratory Reports Only)



Patient Name : SUSHMA GUGULAVATH

Ref By Dr. : -

Sample Time : 11/02/2023 08:54 No : 14

Age : 30 Years Sex : F

Area : Navsari

Date : 11/02/2023

Time : 1:30PM

BLOOD SUGAR TEST REPORT

Test	Findings	UOM	Normal Range
FASTING BLOOD SUGAR	93.6		
FASTING URINE SUGAR	NIL	mg/dL	70-110
POSTPANDRIAL BLOOD SUGAR	80.0	-	NIL
POSTPANDRIAL URINE SUGAR	NIL	mg/dL	70-140
		-	NIL



P. Chaudhary
Dr. PIYUSH B. CHAUDHARI
M.D. Medicine
Reg. No. G-21518

Remarks

Designed By : Sarita Infotech Pvt. Ltd., Navsari

Yashfeen Cardiac Hospital

H. Chaudhary
signature

Thanks for Reference

Technician



YASHFEEN CARDIAC HOSPITAL™

At. & Po. Viraval, Navsari. 396 445. Phone (H) (02637) 235725

Website : www.yashfeenhospital.in E-mail : info@yashfeenhospital.in

(For Laboratory Reports Only)



Patient Name : SUSHMA GUGULAVATH

Ref By Dr. : -

Age : 30 Years Sex : F

Sample Time : 11/02/2023 08:54 No : 14

Area : Navsari Date : 11/02/2023

Time : 1:30 PM

THYROID FUNCTION TEST REPORT

Test	Findings	UOM	Normal Range
T3 (TRIODOTHYRONINE)	1.42	ng/ml	NEWBORNS:0.73-2.83 6DAYS-3MONTHS:0.80-2.75 4-12MONTHS:0.86-2.55 1-6YEARS:0.92-2.48 7-11YEARS:0.93-2.31 12-20YEARS:0.91-2.18 ADULT:0.80-2.00
T4(THYROXINE)	10.70	µg/dl	NEWBORNS:5.04-18.5 6DAYS-3MONTHS:5.41-17.0 4-12 MONTHS:5.67-16.0 1-6YEARS:5.95-14.7 7-11 YEARS:5.99-13.3 12-20 YEARS:5.91-13.2 ADULTS:5.10-14.1
TSH	1.05	µIU/ml	NEWBORNS:0.70-15.2 6DAYS-3MONTHS:0.72-11.0 4-12MONTHS:0.73-8.35 1-6YEARS:0.70-5.97 7-11YEARS:0.60-4.84 12-20YEARS:0.51-4.30 ADULTS:0.27-4.20

TECHNIQUE

ELECTROCHEMILUMINESCENCE



P. Chaudhary

Dr. PIYUSH B. CHAUDHARI

M.D. Medicine

Reg. No. G-21518

Remarks

Designed By : Sarita Infotech Pvt. Ltd., Navsari

Yashfeen Cardiac Hospital

[Signature]
Signature

Technician

Thanks for Reference



YASHFEEN CARDIAC HOSPITAL™

At. & Po. Viraval, Navsari. 396 445. Phone (H) (02637) 235725

Website : www.yashfeenhospital.in E-mail : info@yashfeenhospital.in
(For Laboratory Reports Only)



Patient Name : SUSHMA GUGULAVATH

Ref By Dr. : -

Sample Time : 11/02/2023 08:55 No : 14

Age : 30 Years Sex : F

Area : Navsari

Date : 11/02/2023

Time : 1:30PM

BIOCHEMICAL TEST REPORT

Test	Findings	UOM	Normal Range
S.CREATININE	<u>0.6</u>		
S.URIC ACID	4.5	mg/dL	M .0.9-1.4 , F. 0.8-1.2
BLOOD UREA NITROGEN	10.9	mg/dL	Male: 3.5-7.2, Female: 2.6-6.0 4.7-23.0



P. Chaudhary
Dr. PIYUSH B. CHAUDHARI
M. D. Medicine
Reg. No. G-21518

Remarks

Designed By : Sarita Infotech Pvt. Ltd., Navsari

Yashfeen Cardiac Hospital

[Signature]
Signature

Technician

Thanks for Reference



YASHFEEN CARDIAC HOSPITAL™

At. & Po. Viraval, Navsari. 396 445. Phone (H) (02637) 235725

Website : www.yashfeenhospital.in E-mail : info@yashfeenhospital.in
(For Laboratory Reports Only)



Patient Name : SUSHMA GUGULAVATH

Ref By Dr. : -

Age : 30 Years Sex : F

Sample Time : 11/02/2023 08:56 No : 14

Area : Navsari Date : 11/02/2023

Time : 1:30PM

ROUTINE URINE ANALYSIS

Test	Findings	UOM	Normal Range
<u>PHYSICAL EXAMINATION</u>			
Quantity	-	-	
Colour	YELLOW	-	
Appearance	CLEAR	-	
Reaction	ACIDIC	-	
Sp. Gravity	1.003	-	
<u>CHEMICAL EXAMINATION</u>			
U.Albumin	NIL	-	
Sugar	NIL	-	
Acetone	NIL	-	
Bile Salt	NIL	-	
Bile Pigment	NIL	-	
Occult Blood	NIL	-	
<u>MICROSCOPIC EXAMINATION</u>			
Pus Cells	2-3	/hpf	
Epithelial cells	2-3	/hpf	
Red cells	ABSENT	/hpf	
Casts	-	/hpf	
Crystals	AMORPHOUS SEEN	/hpf	
Others	-	/hpf	



P. Chaw
Dr. PIYUSH B. CHAUDHARI
M.D. Medicine
Reg. No. G-21518

Remarks

Designed By : Sarita Infotech Pvt. Ltd., Navsari

Yashfeen Cardiac Hospital

[Signature]
signature

Thanks for Reference

Technician



YASHFEEN CARDIAC HOSPITAL™

At. & Po. Viraval, Navsari. 396 445. Phone (H) (02637) 235725

Website : www.yashfeenhospital.in E-mail : info@yashfeenhospital.in
(For Laboratory Reports Only)



Patient Name : SUSHMA GUGULAVATH

Ref By Dr. : -

Sample Time : 11/02/2023 08:56 No : 14

Age : 30 Years Sex : F

Area : Navsari Date : 11/02/2023

Time : 1:32PM

GGT TEST REPORT

Test	Findings	UOM	Normal Range
SERUM GGT	35	U/L	10-71 U/L



P. Chaudhari
Dr. PIYUSH B. CHAUDHARI
M.D. Medicine
Reg. No. G-21518

Remarks

Designed By : Sarita Infotech Pvt. Ltd., Navsari

Yashfeen Cardiac Hospital

[Signature]
Signature

Thanks for Reference

Technician

Test reports are subject to technical limitations and should be clinically co-related. Laboratory may be contacted whenever required.



YASHFEEN CARDIAC HOSPITAL EYE DEPARTMENT

Kaivan Shah
CH22045712 11/02/2023
SUSHMA GUGULAVATH
30/F
Navsari, Navsari 8980724495



Chief Complaint :

Redness & Cheating

Medical History : ~~DM / HT / Asthama / Allergy / Heart / Thyroid /~~

Ocular History :

Visual Acuity :

6/6
6/6

NAME
11_FEB_2023 PM 12:42
NO. 6338
SN: 4771998
REF. DATA
VD: 12.00 CYL: MIX
<R> S C A
+ 0.25 + 0.25 128
+ 0.25 + 0.25 129
+ 0.25 + 0.25 129
+ 0.25 + 0.25 129
S. E. + 0.50
<L> S C A
+ 0.25
+ 0.25
+ 0.25
+ 0.25
S. E. + 0.25
PD: 64.5

OP :

	RIGHT EYE (PH.....)				LEFT EYE	
	Sph.	Cyl.	Axis	V/A	Sph.	
Distance	<i>P6</i>			<i>6/6</i>	<i>P6</i>	
Near				<i>6/6</i>		<i>6/6</i>

Distance/Reading/Bi-Focal/Progressive/Separate Glasses

Sle :

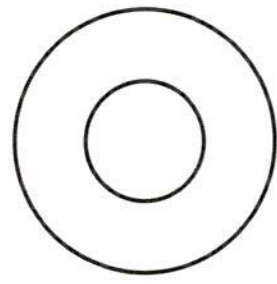
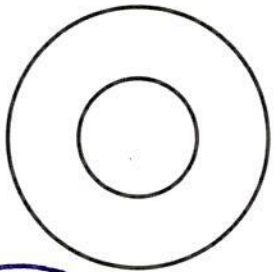

R
P. Tegma - HA
6/6
6/6

SUSHMABEN ,

ID:

DOB:

Female ,Unknown

Med.:

Location:

Referring Physician:

Notes:

11-02-2023 09:44:42

Vent. Rate:	84 BPM
PR int:	146 ms
QRS dur:	80 ms
QT/QTc:	338/380 ms
P-R-T axes:	57 2 38
Avg. RR:	706 ms
QTcB:	402 ms
QTcF:	379 ms

SINUS RHYTHM WITH SINUS ARRHYTHMIA
 LOW QRS VOLTAGE IN PRECORDIAL LEADS
 NONSPECIFIC T-WAVE ABNORMALITY
 BORDERLINE ECG

INTERPRETATION BASED ON A DEFAULT AGE OF 40 YEARS

UNCONFIRMED REPORT *P. Chavhan*
Reviewed by: **Dr. PIYUSH B. CHAUDHARI**

M. D. Medicine
Reg. No. G-21518

Date:



Sushma Gugulavath Age- 30 F

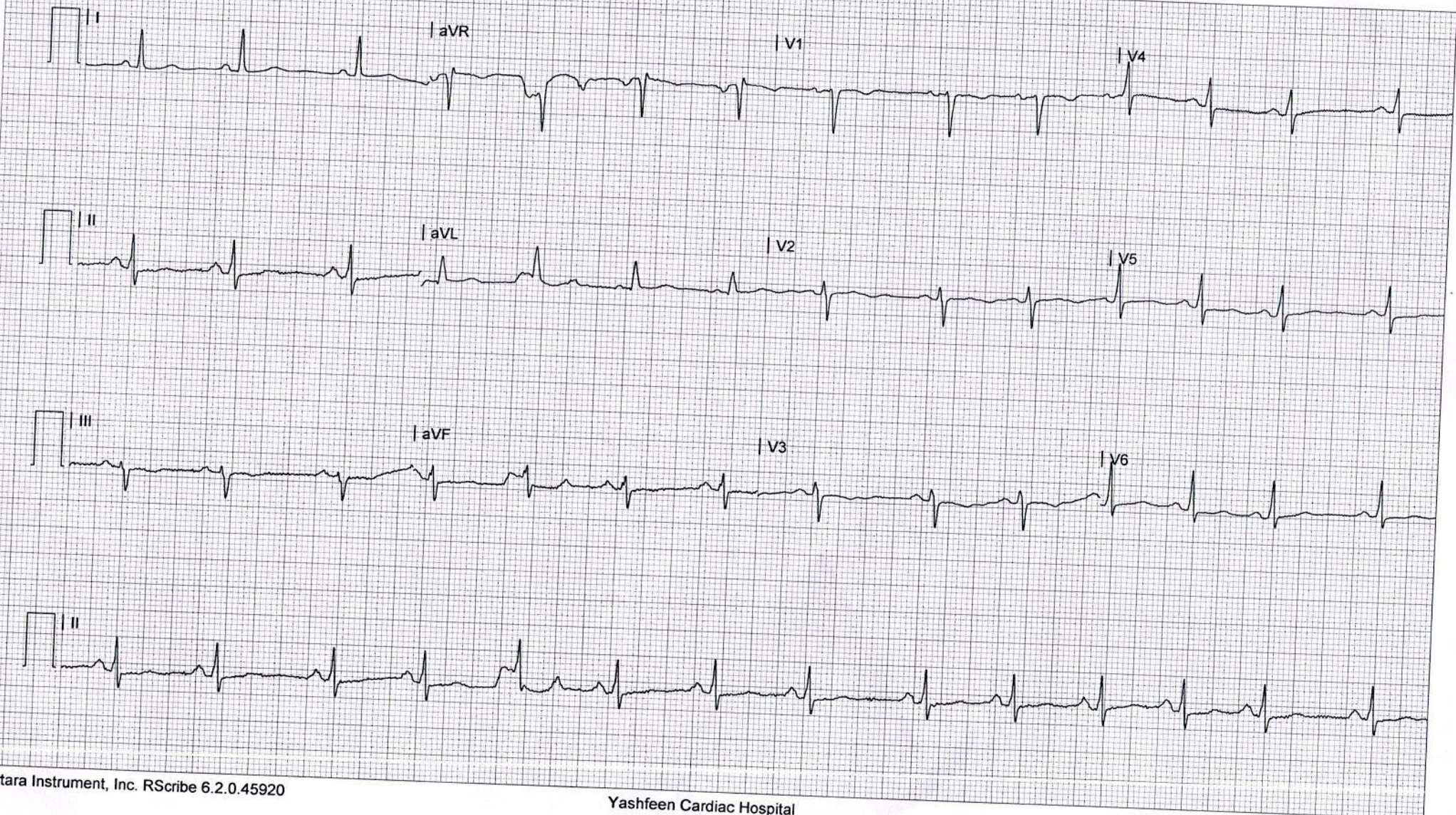

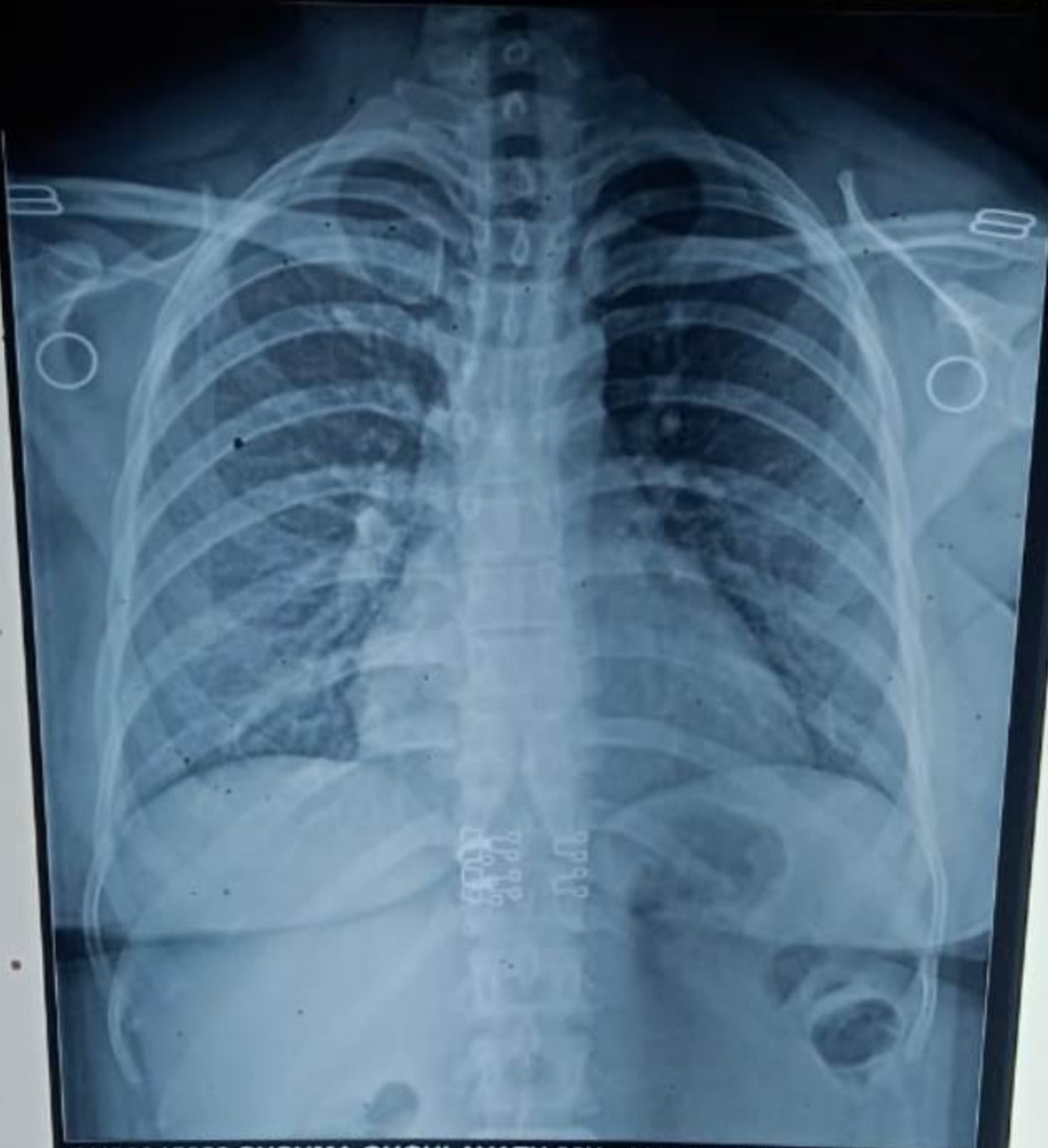

CH22045623 SUSHMA GUGULAVATH 30Y 1102231007 CHEST PA
YASHFEEN GROUP OF HOSPITALS NAVSARI PH:9924047789