

Dr. Vimmi Goel

Head - Non Invasive Cardiology
Incharge - Preventive Health Care
MBBS, MD (Internal Medicine)
Reg. No: MMC- 2014/01/0113

Preventive Health Check up
KIMS Kingsway Hospitals
Nagpur
Phone No.: 7499913052

Medi-Wheel

Ko-Nagpur.

 **KIMS-KINGSWAY**
HOSPITALS

Name: Mr. Ganraj Bondkuji Date: 17/9/24

Age: 82yr Sex: M/F Weight: 62.7 kg Height: 163.5 inc BMI: 23.4

BP: 123/80 mmHg Pulse: 56/min bpm RBS: _____ mg/dl
SpO2 - 99%

Dr. Rahul Atara
BDS, MDS (Endodontics)
Reg. No: A-16347

Name : Ms Anshu Bondkya Date : 11-09-24
Age : 35 yrs Sex : M/F Weight : _____ kg Height : _____ inc BMI : _____
BP : _____ mmHg Pulse : _____ bpm RBS : _____ mg/dl

1/E Status
Mild Caries 5+

Adv scaling ⊕
Review after 2 mths for 5+

Vign

KIMS KINGSWAY HOSPITALS

(A Unit Of SPANV Medisearch Lifescience Pvt. Ltd.)
44, Kingsway Near Kasturchand Park Nagpur – 440001
P: +91 7126789100, F: +91 7126789281 (REFRACTION ROOM)

NAME	GANRAJ BONDKUNJI	UMR	2425021121
AGE	32	DATE	17/09/2024

GLASS PRESCRIPTION :- / DISTANCE VISION

EYE	SPHERICAL	CYLINDRICAL	AXIS	VISION
RIGHT EYE	-4.50	-0.50	20	6/6
LEFT EYE	-3.25	-0.75	50	6/6

/ NEAR ADDITION

RIGHT EYE	00	N6
LEFT EYE	00	N6

REMARK'S = BLUE CUT GLASSES

DR. ASHISH KAMBLE

MBBS, MS, FICO (LON), FVRS (FAEH)

CONSULTANT VITREORETINA & PHACO SURGEON

Dr. Ashish Kamble

MBBS, MS, FICO (Lon), FVRS (FAEH)

Consultant Vitreoretina and Phaco Surgeon

Reg. No. MCI-11-39352

1d Refresh tears

0000

x2 months



CLINICAL DIAGNOSTIC LABORATORY
DEPARTMENT OF PATHOLOGY

Patient Name : Mr. GANRAJ BONDKUJI **Age /Gender** : 32 Y(s)/Male
Bill No/ UMR No : BIL2425048169/MRNP2425021121 **Referred By** : Dr. Vimmi Goel MBBS,MD
Received Dt : 17-Sep-24 11:24 am **Report Date** : 17-Sep-24 01:01 pm

HAEMOGRAM

<u>Parameter</u>	<u>Specimen</u>	<u>Results</u>	<u>Biological Reference</u>	<u>Method</u>
Haemoglobin	Blood	15.9	13.0 - 17.0 gm%	Photometric
Haematocrit(PCV)		45.9	40.0 - 50.0 %	Calculated
RBC Count		5.25	4.5 - 5.5 Millions/cumm	Photometric
Mean Cell Volume (MCV)		87	83 - 101 fl	Calculated
Mean Cell Haemoglobin (MCH)		30.2	27 - 32 pg	Calculated
Mean Cell Haemoglobin Concentration (MCHC)		34.6	31.5 - 35.0 g/l	Calculated
RDW		14.6	11.5 - 14.0 %	Calculated
Platelet count		223	150 - 450 10 ³ /cumm	Impedance
WBC Count		5800	4000 - 11000 cells/cumm	Impedance

DIFFERENTIAL COUNT

Neutrophils	53.3	50 - 70 %	Flow Cytometry/Light microscopy
Lymphocytes	36.6	20 - 40 %	Flow Cytometry/Light microscopy
Eosinophils	4.0	1 - 6 %	Flow Cytometry/Light microscopy
Monocytes	6.1	2 - 10 %	Flow Cytometry/Light microscopy
Basophils	0.0	0 - 1 %	Flow Cytometry/Light microscopy
Absolute Neutrophil Count	3091.4	2000 - 7000 /cumm	Calculated



CLINICAL DIAGNOSTIC LABORATORY
DEPARTMENT OF PATHOLOGY

Patient Name : Mr. GANRAJ BONDKUJI **Age /Gender** : 32 Y(s)/Male
Bill No/ UMR No : BIL2425048169/MRNP2425021121 **Referred By** : Dr. Vimmi Goel MBBS,MD
Received Dt : 17-Sep-24 11:24 am **Report Date** : 17-Sep-24 01:01 pm

<u>Parameter</u>	<u>Specimen</u>	<u>Results</u>	<u>Biological Reference</u>	<u>Method</u>
Absolute Lymphocyte Count		2122.8	1000 - 4800 /cumm	Calculated
Absolute Eosinophil Count		232	20 - 500 /cumm	Calculated
Absolute Monocyte Count		353.8	200 - 1000 /cumm	Calculated
Absolute Basophil Count		0	0 - 100 /cumm	Calculated
<u>PERIPHERAL SMEAR</u>				
RBC		Normochromic Normocytic, Anisocytosis +(Few)		Light microscopy
WBC		Within normal limits		
Platelets		Adequate		
E S R		04	0 - 15 mm/hr	Automated Westergren's Method

*** End Of Report ***

Suggested Clinical Correlation * If necessary, Please discuss

Verified By : : 11100245

Test results related only to the item tested.

No part of the report can be reproduced without written permission of the laboratory.

Dr. PURVA JAISWAL, MBBS,MD,DNB
CONSULTANT PATHOLOGIST



CLINICAL DIAGNOSTIC LABORATORY
DEPARTMENT OF BIOCHEMISTRY

Patient Name : Mr. GANRAJ BONDKUJI	Age /Gender : 32 Y(s)/Male
Bill No/ UMR No : BIL2425048169/MRNP2425021121	Referred By : Dr. Vimmi Goel MBBS,MD
Received Dt : 17-Sep-24 11:24 am	Report Date : 17-Sep-24 12:31 pm

<u>Parameter</u>	<u>Specimen</u>	<u>Results</u>	<u>Biological Reference</u>	<u>Method</u>
Post Prandial Plasma Glucose	Plasma	88	< 140 mg/dl	GOD/POD, Colorimetric
GLYCOSYLATED HAEMOGLOBIN (HBA1C)		4.8	Non-Diabetic : <= 5.6 % Pre-Diabetic : 5.7 - 6.4 % Diabetic : >= 6.5 %	HPLC

*** End Of Report ***

Suggested Clinical Correlation * If necessary, Please discuss

Verified By : : 11100245

Test results related only to the item tested.

No part of the report can be reproduced without written permission of the laboratory.

Dr. PURVA JAISWAL, MBBS,MD,DNB

CONSULTANT PATHOLOGIST

SPANV Medisearch Lifesciences Private Limited

44, Parwana Bhawan, Kingsway, Nagpur - 440 001, Maharashtra, India.

Phone: +91 0712 6789100

CIN: U74999MH2018PTC303510



CLINICAL DIAGNOSTIC LABORATORY
DEPARTMENT OF BIOCHEMISTRY

Patient Name : Mr. GANRAJ BONDKUJI
Age / Gender : 32 Y(s)/Male
Bill No/ UMR No : BIL2425048169/MRNP2425021121
Referred By : Dr. Vimmi Goel MBBS,MD
Received Dt : 17-Sep-24 11:24 am
Report Date : 17-Sep-24 12:31 pm

LIVER FUNCTION TEST(LFT)

<u>Parameter</u>	<u>Specimen</u>	<u>Results</u>	<u>Biological Reference</u>	<u>Method</u>
Total Bilirubin	Serum	0.60	0.2 - 1.3 mg/dl	
Direct Bilirubin		0.18	0.1 - 0.3 mg/dl	
Indirect Bilirubin		0.42	0.1 - 1.1 mg/dl	
Alkaline Phosphatase		73	38 - 126 U/L	
SGPT/ALT		20	10 - 40 U/L	
SGOT/AST		21	15 - 40 U/L	
Serum Total Protein		7.47	6.3 - 8.2 gm/dl	
Albumin Serum		4.57	3.5 - 5.0 gm/dl	Bromocresol green Dye Binding
Globulin		2.90	2.0 - 4.0 gm/dl	
A/G Ratio		1.57		

*** End Of Report ***

Suggested Clinical Correlation * If necessary, Please discuss

Verified By : : 11100511

Test results related only to the item tested.

No part of the report can be reproduced without written permission of the laboratory.

Jaiswal

Dr. PURVA JAISWAL, MBBS,MD,DNB
CONSULTANT PATHOLOGIST



CLINICAL DIAGNOSTIC LABORATORY
DEPARTMENT OF BIOCHEMISTRY

Patient Name : Mr. GANRAJ BONDKUJI **Age /Gender** : 32 Y(s)/Male
Bill No/ UMR No : BIL2425048169/MRNP2425021121 **Referred By** : Dr. Vimmi Goel MBBS,MD
Received Dt : 17-Sep-24 11:24 am **Report Date** : 17-Sep-24 12:31 pm

RFT

Parameter

Blood Urea
Creatinine
GFR
Sodium
Potassium

<u>Specimen</u>	<u>Result Values</u>	<u>Biological Reference</u>	<u>Method</u>
Serum	30	19.0 - 43.0 mg/dl	
	0.84	0.66 - 1.25 mg/dl	
	118.8	>90 mL/min/1.73m square.	
	142	136 - 145 mmol/L	Direct ion selective electrode
	4.51	3.5 - 5.1 mmol/L	
*** End Of Report ***			

Suggested Clinical Correlation * If necessary, Please discuss

Verified By : : 11100511

Test results related only to the item tested.

No part of the report can be reproduced without written permission of the laboratory.

DR. PURVA JAISWAL, MBBS,MD,DNB
CONSULTANT PATHOLOGIST



CLINICAL DIAGNOSTIC LABORATORY
DEPARTMENT OF BIOCHEMISTRY

Patient Name : Mr. GANRAJ BONDKUJI **Age / Gender** : 32 Y(s)/Male
Bill No/ UMR No : BIL2425048169/MRNP2425021121 **Referred By** : Dr. Vimmi Goel MBBS,MD
Received Dt : 17-Sep-24 11:24 am **Report Date** : 17-Sep-24 12:54 pm

THYROID PROFILE

Parameter
T3
Free T4
TSH

Specimen	Results	Biological Reference	Method
Serum	1.34	0.55 - 1.70 ng/ml	
	1.26	0.80 - 1.70 ng/dl	
	1.46	0.50 - 4.80 uIU/ml	Enhanced chemiluminescence

*** End Of Report ***

Suggested Clinical Correlation * If necessary, Please discuss

Verified By : : 11100511

Test results related only to the item tested.

No part of the report can be reproduced without written permission of the laboratory.

Dr. PURVA JAISWAL, MBBS,MD,DNB
CONSULTANT PATHOLOGIST



CLINICAL DIAGNOSTIC LABORATORY
DEPARTMENT OF PATHOLOGY

Patient Name : Mr. GANRAJ BONDKUJI	Age / Gender : 32 Y(s)/Male
Bill No/ UMR No : BIL2425048169/MRNP2425021121	Referred By : Dr. Vimmi Goel MBBS,MD
Received Dt : 17-Sep-24 11:57 am	Report Date : 17-Sep-24 02:15 pm

URINE MICROSCOPY

PHYSICAL EXAMINATION

Parameter	Specimen	Results	Biological Reference	Method
Volume	Urine	40 ml		
Colour.		Pale yellow		
Appearance		Clear	Clear	

CHEMICAL EXAMINATION

Specific gravity		1.020	1.005 - 1.025	ion concentration
Reaction (pH)		8.0	4.6 - 8.0	Indicators
Nitrate		Negative	Negative	protein error of pH indicator
Urine Protein		Negative	Negative	GOD/POD
Sugar		Negative	Negative	Legal's est Principle
Ketone Bodies		Negative	Negative	Ehrlich's Reaction
Urobilinogen		Normal	Normal	Diazonium
Bilirubin		Negative	Negative	

MICROSCOPIC EXAMINATION

Pus Cells		0-1	0 - 4 /hpf	
R.B.C.		Absent	0 - 4 /hpf	
Epithelial Cells		0-1	0 - 4 /hpf	
Casts		Absent	Absent	



CLINICAL DIAGNOSTIC LABORATORY
DEPARTMENT OF PATHOLOGY

Patient Name : Mr. GANRAJ BONDKUJI **Age /Gender** : 32 Y(s)/Male
Bill No/ UMR No : BIL2425048169/MRNP2425021121 **Referred By** : Dr. Vimmi Goel MBBS,MD
Received Dt : 17-Sep-24 11:57 am **Report Date** : 17-Sep-24 02:15 pm

Specimen

Results

Biological Reference Method

Absent

*** End Of Report ***

Parameter
Crystals

Suggested Clinical Correlation * If necessary, Please discuss

Verified By : : 11101075

Test results related only to the item tested.

No part of the report can be reproduced without written permission of the laboratory.

DR. GAURI HARDAS, MBBS,MD
CONSULTANT PATHOLOGIST



CLINICAL DIAGNOSTIC LABORATORY
DEPARTMENT OF PATHOLOGY

Patient Name : Mr. GANRAJ BONDKUJI **Age / Gender** : 32 Y(s)/Male
Bill No/ UMR No : BIL2425048169/MRNP2425021121 **Referred By** : Dr. Vimmi Goel MBBS,MD
Received Dt : 17-Sep-24 11:57 am **Report Date** : 17-Sep-24 02:15 pm

USF (URINE SUGAR FASTING)

<u>Specimen</u>	<u>Result Values</u>	<u>Biological Reference</u>	<u>Method</u>
Urine	Negative		STRIP
	Fasting Urine Sugar		
	*** End Of Report ***		

Parameter
Urine Glucose
Comment

Suggested Clinical Correlation * If necessary, Please discuss

Verified By : : 11101075

Test results related only to the item tested.

No part of the report can be reproduced without written permission of the laboratory.

Dr. GAURI HARDAS, MBBS,MD
CONSULTANT PATHOLOGIST

DEPARTMENT OF RADIOLOGY & IMAGING SCIENCE

NAME	GANRAJ BONDKIUI	STUDY DATE	17-09-2024 10:26:17
AGE/SEX	32Y 1D / M	HOSPITAL NO.	MRNP2425021121
ACCESSION NO.	BIL2425048169-9	MODALITY	DX
REPORTED ON	17-09-2024 10:46	REFERRED BY	Dr. Vimmi Goel

X-RAY CHEST PA VIEW

Both the lung fields are clear.

Heart and Aorta are normal.

Both hilar shadows appear normal.

Diaphragm domes and CP angles are clear.

Bony cage is normal.

IMPRESSION -No pleuro-parenchymal abnormality seen.



DR R.R KHANDELWAL

SENIOR CONSULTANT

MD, RADIODIAGNOSIS [MMC-55870]

PATIENT NAME:	MR. GANRAJ BONDKUJI	AGE /SEX:	32Y/M
UMR NO:	2425021121	BILL NO:	2425048169
REF BY	DR. VIMMI GOEL	DATE:	17/09/2024

USG WHOLE ABDOMEN

LIVER is normal in size, shape and echotexture.

No evidence of any focal lesion seen. Intrahepatic biliary radicals are not dilated.

PORTAL VEIN and CBD are normal in course and caliber.

GALL BLADDER is physiologically distended. No sludge or calculus seen.

Wall thickness is within normal limits.

PANCREAS is normal in shape, size and echotexture.

SPLEEN is normal in shape, size and echotexture. No focal lesion seen.

Both KIDNEYS are normal in shape, size and echotexture.

No evidence of calculus or hydronephrosis seen.

URETERS are not dilated.

BLADDER is partially distended. No calculus or mass lesion seen.

Prostate is normal in size, shape and echotexture.

There is no free fluid seen.

IMPRESSION:

No significant abnormality seen.

Suggest clinical correlation / further evaluation.



**DR. R.R. KHANDELWAL
SENIOR CONSULTANT
MD RADIO DIAGNOSIS [MMC-55870]**

Kingsway Hospitals
44 Kingsway, Mohan Nagar,
Near Kasturchand Park, Nagpur

Station
Telephone:

EXERCISE STRESS TEST REPORT

Patient Name: Mr. Ganraj, Bondkuji
Patient ID: 021121
Height:
Weight:
Study Date: 17.09.2024
Test Type: Treadmill Stress Test
Protocol: BRUCE

DOB: 22.04.1992
Age: 32yrs
Gender: Male
Race: Indian
Referring Physician: Mediwheel HCU
Attending Physician: Dr. Vimmi Goel
Technician: --

Medications:

Medical History:

Reason for Exercise Test:
Screening for CAD

Exercise Test Summary:

Phase Name	Stage Name	Time in Stage	Speed (mph)	Grade (%)	HR (bpm)	BP (mmHg)	Comment
PRETEST	SUPINE	00:42	0.00	0.00	73	120/80	
	HYPERV.	00:01	0.00	0.00	72		
	WARM-UP	00:10	1.00	0.00	70		
EXERCISE	STAGE 1	03:00	1.70	10.00	108	120/80	
	STAGE 2	03:00	2.50	12.00	133	130/80	
	STAGE 3	02:53	3.40	14.00	166	140/90	
RECOVERY		01:00	0.00	0.00	116	140/90	
		02:00	0.00	0.00	75	120/80	
		00:24	0.00	0.00	82		

The patient exercised according to the BRUCE for 8:52 min:s, achieving a work level of Max. METS: 10.10. The resting heart rate of 87 bpm rose to a maximal heart rate of 166 bpm. This value represents 88 % of the maximal, age-predicted heart rate. The resting blood pressure of 120/80 mmHg, rose to a maximum blood pressure of 140/90 mmHg. The exercise test was stopped due to Target heart rate achieved.

Interpretation:

Summary: Resting ECG: normal.
Functional Capacity: normal.
HR Response to Exercise: appropriate.
BP Response to Exercise: normal resting BP - appropriate response.
Chest Pain: none.
Arrhythmias: none.
ST Changes: none.
Overall impression: Normal stress test.

Conclusions:

TMT is Negative for inducible ischemia.

Dr. VIMMI GOEL
MBBS, MD
Sr. Consultant-Non Invasive Cardiology
Reg.No.: 2014/01/0113

32 Years

MR GANRAJ BONDKUJI
Male

17-Sep-24 9:16:08 AM

KIMS-KINGSWAY HOSPITALS

PHC DEPT.

Rate	53	Sinus Rhythm	normal P axis, V-rate 50-99
PR	119	Borderline short PR interval	PR int <120ms
QRSD	86		
QT	381		
QTc	358		

--AXIS--
 P 19
 QRS 67
 T 34

- OTHERWISE NORMAL ECG -

12 Lead; Standard Placement

Unconfirmed Diagnosis

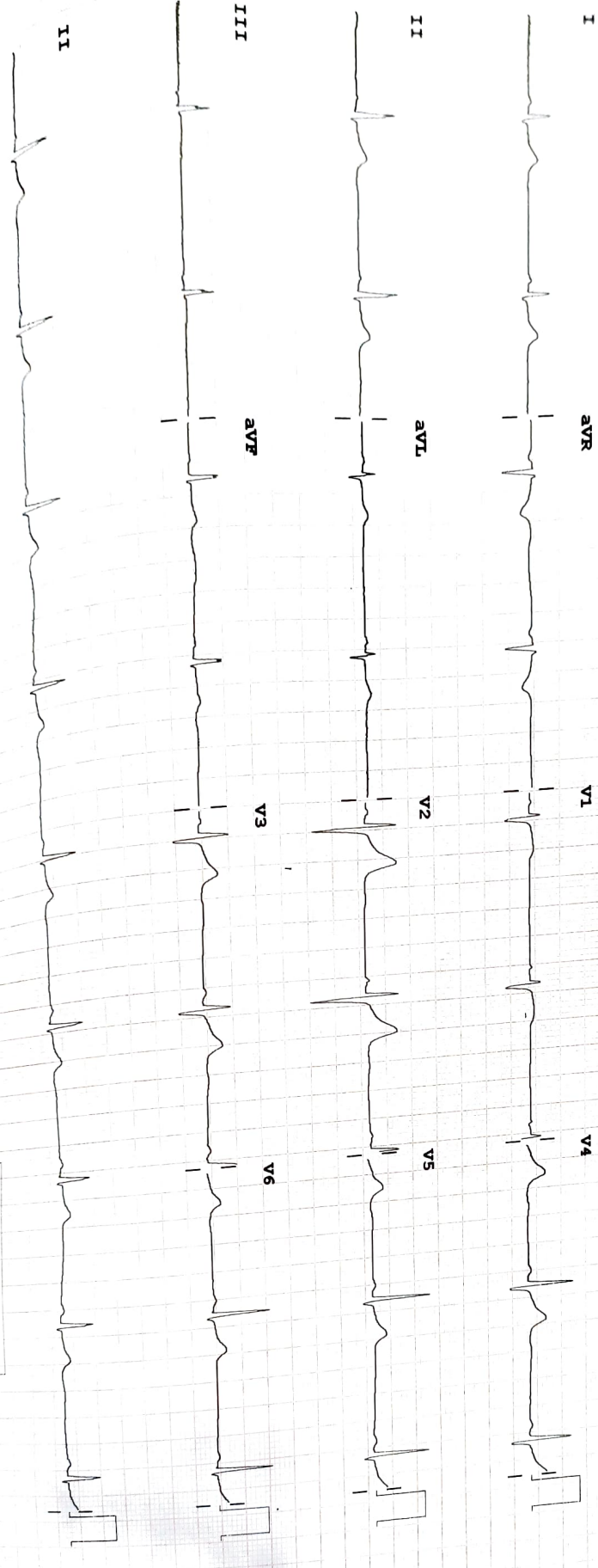

Check: 10.0 mm/mV

F 50 ~ 0.50-150 Hz W

1000 CL

P?