

भारत सरकार  
 भारत सरकार

नेलम रोट  
**Neelam Rot**

जन्म तिथि / DOB : 11/05/1990  
 महिला / FEMALE

**8074 3927 4823**  
 VID : 9116 4180 4 89 2549

मेरा आधार, मेरी पहचान

भारतीय विशिष्ट पहचान प्राधिकरण  
 INDIA RATION CARD AUTHORITY OF INDIA

फार्म  
 W/O रवि कटारा, तहसील रीशभदेव, पगलियाजी रोड, पशु  
 चिकित्सालय के पास, रीशभदेव, उदयपुर,  
 राजस्थान - 313802

**Address**  
 W/O Ravi Katara - Tahsil Rishabhdev pashu  
 chikitsalay ke pass Pagsiyaj Road Rishabhdeo  
 Rishabhdeo Udaipur Rajasthan - 313802

1947 1800 300 1947 help@uidai.gov.in www.uidai.gov.in P.O. Box No. 1947, Bangalore-560 001

N. K. Rot



# Aravali Hospital

332, Ambamata Scheme, Udaipur - 313 004  
T: 91 294 2430222, 2431222  
email : aravalihospital@yahoo.com



गुणवत्ता पूर्ण चिकित्सा सेवाओं के लिये  
भारत सरकार की  
अन्तर्जातीय काउंसिल ऑफ हॉस्पिटल (JCI-NABH)  
द्वारा प्रमाणित

Name Ms. NEELAM ROT  Age 33 Yrs Sex Female	Visit Date & Time 28/10/2023 09:28:03	PATIENT ID 112312299  Ref. By
	Sample Accepted : 28/10/2023 13:45:09	
	Test Authenticated at : 28/10/2023 16:09:55	



## HAEMATOLOGY

Test Name	Value	Status	Unit	Biological Ref Interval
HAEMOGLOBIN (HB)	10.6	L	gm %	11.0 - 16.0
RBC Count	4.30		X10 <sup>6</sup> /UL	3.50 - 5.50
PCV	33.2	L	%	36.0 - 48.0
MEAN CORP. VOLUME (MCV)	64.9	L	fL	80.0 - 99.0
MEAN CORP. HB (MCH)	20.7	L	pg	27.0 - 32.0
MEAN CORP. HB CON. (MCHC)	31.9		g/dL	32.0 - 36.0
RDW-CV	16.8	H	%	11.0 - 16.0
RDW-SD	41.0		fl	35.0 - 56.0
<b>TLC Count</b>	9.05		/cmm	4.00 - 11.00
<b>Differential Leucocyte Count (DLC)</b>				
POLYMORPH	75		%	45 - 75
LYMPHOCYTE	14	L	%	20 - 45
EOSINOPHIL	04		%	01 - 06
MONOCYTE	07		%	01 - 10
BASOPHIL	00		%	00 - 01
<b>TOTAL PLATELET COUNT</b>	203		x10 <sup>3</sup> /uL	150 - 450
MPV	12.9	H		7.4 - 10.4
PDW	14.1		%	10.0 - 17.0
PCT	0.3		%	0.1 - 0.3
P-LCR	54.6	H	%	11.0 - 45.0
P-LCC	111.0	H		30.0 - 90.0
ESR	21	H	mm/1st hr.	0 - 20



DR. NARENDRA MOGRA  
RMC NO5394

Helpline : 9352 108 108

www.aravalihospital.in





# Aravali Hospital

332, Ambamata Scheme, Udaipur - 313 004  
T: 91 294 2430222, 2431222  
email : aravalihospital@yahoo.com



गुणवत्ता पूर्ण चिकित्सा सेवाओं के लिये  
भारत सरकार की  
पथानिटी कार्गैरिजल अॉन इण्डिया (QCI-NABH)  
द्वारा प्रमाणित

Name Ms. NEELAM ROT	Visit Date & Time 28/10/2023 09:28:03	PATIENT ID 112312299
Age 33 Yrs Sex Female	Sample Accepted : 28/10/2023 13:45:09	Ref. By
	Test Authenticated at : 28/10/2023 16:09:55	



## HAEMATOLOGY

Test Name	Value	Status	Unit	Biological Ref Interval
-----------	-------	--------	------	-------------------------

Blood Group (ABORH)

'B' POSITIVE



  
**DR. NARENDRA MOGRA**  
RMC NO5394

Helpline : 9352 108 108

[www.aravalihospital.in](http://www.aravalihospital.in)





# Aravali Hospital

332, Ambamata Scheme, Udaipur - 313 004  
T: 91 294 2430222, 2431222  
email : aravalihospital@yahoo.com



गुणवत्ता पूर्ण चिकित्सा सेवाओं के लिये  
भारत सरकार की  
एनबीएलटी कार्टेसिल ऑफ इण्डिया (NABL)  
द्वारा प्रमाणित

Name Ms. NEELAM ROT	Visit Date & Time 28/10/2023 09:28:03	PATIENT ID 112312299
Age 33 Yrs Sex Female	Sample Accepted : 28/10/2023 13:45:09	Ref. By
	Test Authenticated at : 28/10/2023 16:09:55	

Test Name	Value	Status	Unit	Biological Ref Interval
-----------	-------	--------	------	-------------------------

## LIPID PROFILE

CHOLESTEROL TOTAL	178.00		mg/dl	<200.00
TRIGLYCERIDES	79.62		mg/dl	0.00 - 200.00
HDL CHOLESTEROL	55.60		mg/dl	30.00 - 65.00
LDL CHOLESTROL	106.00	H	mg/dl	35.00 - 100.00
VLDL CHOLESTEROL	16.00		mg/dl	12.00 - 35.00
CHOLESTEROL TOTAL / HDL RATIO	3.20			0.00 - 4.90
CHOLESTEROL LDL / HDL RATIO	1.91			0.00 - 5.00



DR. NARENDRA MOGRA  
RMC NO5394

Helpline : 9352 108 108

www.aravalihospital.in





# Aravali Hospital

332, Ambamata Scheme, Udaipur - 313 004

T: 91 294 2430222, 2431222

email : aravalihospital@yahoo.com



गुणवत्ता पूर्ण चिकित्सा सेवाओं के लिये  
भारत सरकार की  
क्वालिटी काउंसिल ऑफ इण्डिया (QCI-NABH)  
द्वारा प्रमाणित

Name Ms. NEELAM ROT	Visit Date & Time 28/10/2023 09:28:03	PATIENT ID 112312299
Age 33 Yrs Sex Female	Sample Accepted : 28/10/2023 13:45:09	Ref. By
	Test Authenticated at : 28/10/2023 16:09:55	

Test Name	Value	Status	Unit	Biological Ref Interval
-----------	-------	--------	------	-------------------------

## LIVER FUNCTION TEST (LFT)

BILIRUBIN-TOTAL	0.34		mg/dl	0.20 - 1.20
BILIRUBIN-DIRECT	0.12		mg/dl	0.00 - 0.25
BILIRUBIN-INDIRECT	0.22		mg/dl	0.10 - 0.40
SGOT-AST	17.25		U/L	0.00 - 35.00
SGPT-ALT	20.20		U/L	0.00 - 45.00
ALKALINE PHOSPHATASE	59.00		IU/L	35.00 - 129.00
PROTIEN-TOTAL	7.02		gm/dl	6.00 - 8.50
ALBUMIN	4.49		gm/dl	3.50 - 5.20
GLOBULIN	2.53		gm/dl	2.50 - 4.00
A:G RATIO	1.77			1.10 - 2.20



**DR. NARENDRA MOGRA**  
RMC NO5394

Helpline : 9352 108 108

[www.aravalihospital.in](http://www.aravalihospital.in)





# Aravali Hospital

332, Ambamata Scheme, Udaipur - 313 004  
T: 91 294 2430222, 2431222  
email : aravalihospital@yahoo.com



गुणवत्ता पूर्ण चिकित्सा सेवाओं के लिये  
भारत सरकार की  
सर्वोच्च नैतिक मानक (NABH)  
द्वारा प्रमाणित

Name Ms. NEELAM ROT

Visit Date & Time 28/10/2023 09:28:03

PATIENT ID 112312299

Sample Accepted : 28/10/2023 13:45:09

Age 33 Yrs Sex Female

Test Authenticated at : 28/10/2023 16:09:55

Ref. By



## BIOCHEMISTRY

Test Name	Value	Status	Unit	Biological Ref Interval
BLOOD SUGAR (FASTING)	97.8		mg/dl	60.0 - 110.0
BLOOD SUGAR (PP)	<b>106.0</b>	L	mg/dl	110.0 - 140.0
CREATININE	0.53		mg/dl	0.50 - 1.30
URIC ACID	3.26		mg/dl	2.60 - 7.20
BUN	11.90		mg/dl	7.00 - 22.00
GAMMA GT	26.0		U/L	10.0 - 47.0



**DR. NARENDRA MOGRA**  
RMC NOS394

Helpline : 9352 108 108

[www.aravalihospital.in](http://www.aravalihospital.in)





# Aravali Hospital

332, Ambarnata Scheme, Udaipur - 313 004  
T: 91 294 2430222, 2431222  
email : aravalihospital@yahoo.com



गुणवत्ता पूर्ण चिकित्सा सेवाओं के लिये  
भारत सरकार की  
यन्त्रालयी मान्यता प्राप्त (NABL-NABH)  
द्वारा प्रमाणित

Name Ms. NEELAM ROT	Visit Date & Time 28/10/2023 09:28:03	PATIENT ID 112312299
Age 33 Yrs Sex Female	Sample Accepted : 28/10/2023 13:45:09	Ref. By
	Test Authenticated at : 28/10/2023 16:09:55	



## BIOCHEMISTRY

Test Name	Value	Status	Unit	Biological Ref Interval
HBA1C	4.33		%	Non Diabetic <6.0 % Excellent control 6 -7 % Good Control 7 -8 % Fair Control 8 -9 % Poor Control >9 %

Average Blood Glucose (mg/dl)	Glycosalated Hemoglobin (% A1 C)
360	14
330	13
300	12
240	11
240	10
210	9
180	8
150	7
120	6
90	5



DR. NARENDRA MOGRA  
RMC NO5394

Helpline : 9352 108 108

www.aravalihospital.in





# Aravali Hospital

332, Ambamata Scheme, Udaipur - 313 004  
T: 91 294 2430222, 2431222  
email : aravalihospital@yahoo.com



गुणवत्ता पूर्वक चिकित्सा सेवाओं के लिये  
भारत सरकार की  
समाविष्टी महासंस्थान अंतर्गत इण्डिया (OCI-NABH)  
द्वारा प्रमाणित

Name Ms. NEELAM ROT	Visit Date & Time 28/10/2023 09:28:03	PATIENT ID 112312299
Age 33 Yrs Sex Female	Sample Accepted : 28/10/2023 13:45:09	Ref. By
	Test Authenticated at : 28/10/2023 16:09:55	



## IMMUNOLOGY

Test Name	Value	Status	Unit	Biological Ref Interval
T3	0.96		ng/ml	0.87 - 1.78
T4	11.49		ug/dl	4.82 - 15.65
TSH	1.273		micro U/ml	0.340 - 5.600

TSH levels may be affected by acute illness and drugs like dopamine and gluco corticoids.

Low or undetectable TSH is suggestive of Grave's disease

TSH between 5.5 to 15.0 with normal T3,T4 indicates impaired thyroid hormone or subclinical hypothyroidism or normal T3,T4 with slightly low TSH suggests subclinical hyperthyroidism

TSH suppression does not reflect severity of hyperthyroidism therefore, measurement of FT3,FT4 is important.

Free T3 is first hormone to increase in early hyperthyroidism.  
Only TSH level can prove to be misleading in patients on treatment.

Therefore Free T3, Free T4 along with TSH should be checked.  
During pregnancy clinically T3T4 can be high and TSH can be slightly low.



**DR. NARENDRA MOGRA**  
RMC NO5394

Helpline : 9352 108 108

www.aravalihospital.in





# Aravali Hospital

332, Ambamata Scheme, Udaipur - 313 004  
T: 91 294 2430222, 2431222  
email : aravalihospital@yahoo.com



गुणवत्ता पूर्ण चिकित्सा सेवाओं के लिये  
भारत सरकार की  
अत्याधुनिक मानकीकरण और प्रमाणीकरण (NABL) द्वारा प्रमाणित

Name Ms. NEELAM ROT	Visit Date & Time 28/10/2023 09:28:03	PATIENT ID 112312299
Age 33 Yrs Sex Female	Sample Accepted : 28/10/2023 13:45:09	Ref. By
	Test Authenticated at : 28/10/2023 16:09:55	



## CLINICAL PATHOLOGY

Test Name	Value	Status	Unit	Biological Ref Interval
-----------	-------	--------	------	-------------------------

### URINE EXAMINATION

#### PHYSICAL EXAMINATION

QUANTITY	20
COLOUR	PALE YELLOW
SPECIFIC GRAVITY	QNS
APPEARANCE	HAZY
DEPOSITS	NIL
PH	ACIDIC

#### CHEMICAL EXAMINATION

ALBUMIN	TRACE
SUGAR	NIL

#### MICROSCOPY EXAMINATION

EPITHELIAL CELLS	10-15	/HPF
PUS CELLS	7-8	/HPF
RBC'S	NIL	/HPF
CASTS	ABSENT	
CRYSTALS	ABSENT	
BACTERIA	NIL	
YEAST CELLS	NIL	
TRICHOMONAS VAGINALIS	NIL	
SPERMATOOZOA	NIL	
OTHERS	NIL	



DR. NARENDRA MOGRA

RMC NO5394

DR. HUSSAIN ALI RANGWALA

Helpline : 9352 108 108

www.aravalihospital.in





# Aravali Hospital

332, Ambamata Scheme, Udaipur - 313 004  
T: 91 294 2430222, 2431222  
email : aravalihospital@yahoo.com



सुसज्जता पूर्ण चिकित्सा सेवाओं के लिये  
भारत सरकार की  
अत्याधुनिक मानकीकरण अयोग गुणियता (NABL-NABH)  
द्वारा प्रमाणित

Name Ms. NEELAM ROT	Visit Date & Time 28/10/2023 09:28:03	PATIENT ID 112312299
Age 33 Yrs Sex Female	Sample Accepted : 28/10/2023 13:45:09	Ref. By
	Test Authenticated at : 28/10/2023 16:09:55	



## CLINICAL PATHOLOGY

Test Name	Value	Status	Unit	Biological Ref Interval
URINE SUGAR FASTING SampleType URINE	NIL			
URINE SUGAR PP SampleType URINE	NIL			

\*\*\* End of Report \*\*\*



DR. NARENDRA MOGRA  
RMC NO5394  
DR. HUSSAIN ALI RANGWALA

Helpline : 9352 108 108

www.aravalihospital.in



# Aravali Hospital

332, Ambamata Scheme, Udaipur - 313 004  
T: 91 294 2430222, 2431222

email : aravalihospital@yahoo.com



PER-2018-050

गुणवत्ता पूर्वक चिकित्सा सेवाओं के लिये  
भारत सरकार की  
स्वास्थ्य सेवाओं के लिये  
सर्वोच्चता का दर्जा प्राप्त और प्रमाणित (QCI-NABH)  
द्वारा प्रमाणित

## LABORATORY REPORT

Name : Mrs. ROT NEELAM KALU RAM	Sex/Age : Female/ 33 Years	H.ID :	Case ID : 31001504703
Ref By :	Dis.Loc. :		Pt ID :
Bill. Loc. : Aravali pathlabs Udaipur			Pt. Loc. :
Registration Date & Time : 28-Oct-2023 12:08	Sample Type : Slide		Ph # :
Sample Date & Time : 28-Oct-2023 12:08	Sample Coll. By :		Ref Id : 112312299
Report Date & Time : 28-Oct-2023 12:36	Acc. Remarks :		Ref Id2 :

### Cytopathology Report

#### Specimen :

Pap smear for cytology (conventional)

#### Clinical Data :

NA

#### Macroscopic Examination :

Received 1 unstained smears.

#### Microscopic Examination :

See below in diagnosis

#### Impression :

The Bethesda System (TBS 2014)

Specimen type: Conventional Pap smear.

Specimen adequacy: Satisfactory for evaluation

Transformation zone elements: Not present

Infection associated changes: Trichomonas or Monilia are not seen.

Reactive cellular changes: Nil

Epithelial cell abnormality: Nil

Other cells: Nil

Grossing By :

# For test performed on specimens received or collected from non-NSRL locations, it is presumed that the specimen belongs to the patient named or identified as labeled on the container/test request and such verification has been carried out at the point generation of the said specimen by the sender. NSRL will be responsible Only for the analytical part of test carried out. All other responsibility will be of referring Laboratory.

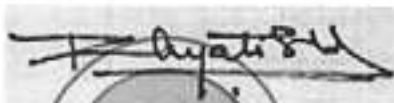
  
 Dr Khyati Shah  
 MD Pathology 2

Helpline : 9352 1Printed On : 28-Oct-2023 12:41

www.aravalihospital.in



# Aravali Hospital

332, Ambamata Scheme, Udaipur - 313 004

T: 91 294 2430222, 2431222

email : aravalihospital@yahoo.com



सुसज्जित पूर्ण विश्वविद्यालय सेवाओं के लिये  
भारत सरकार की  
क्वालिटी काउंसिल ऑफ इण्डिया (QCI-NABH)  
द्वारा प्रमाणित

## LABORATORY REPORT

Name : Mrs. ROT NEELAM KALU RAM	Sex/Age : Female/ 33 Years	H.ID :	Case ID : 31001504703
Ref By :	Dis.Loc. :		Pt ID :
Bill. Loc. : Aravali pathlabs Udaipur			Pt. Loc. :
Registration Date & Time : 28-Oct-2023 12:08	Sample Type : Slide		Ph # :
Sample Date & Time : 28-Oct-2023 12:08	Sample Coll. By :		Ref id : 112312299
Report Date & Time : 28-Oct-2023 12:36	Acc. Remarks :		Ref id2 :

**Interpretation/result:** Negative for intraepithelial lesion or malignancy.

Pap test is a screening test for cervical cancer with inherent false negative results.

----- End Of Report -----

Grossing By :

# For test performed on specimens received or collected from non-NSRL locations, it is presumed that the specimen belongs to the patient named or identified as labeled on the container/test request and such verification has been carried out at the point generation of the said specimen by the sender. NSRL will be responsible Only for the analytical part of test carried out. All other responsibility will be of referring Laboratory.

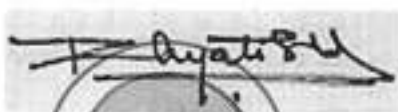
  
 Dr Khyati Shah  
 MD Pathology



Helpline : 9352 1Printed On : 28-Oct-2023 12:41

www.aravalihospital.in



461 / SMT.NEELAM ROT / 33 Yrs / F / 0 Cms / 0 Kg Date: 28-Oct-2023

Non/Coronary Pain Angina / Non-Hypercholesterolemia/Non-Diabetic/Negative Estrogen/Non-Athlete

Stage	Time	Duration	Speed(mph)	Elevation	METS	Rate	% THR	BP	RPP	PVC	Comments
Supine	00:11	0:11	00.0	00.0	01.0	079	42 %	130/80	102	00	
Standing	00:20	0:09	00.0	00.0	01.0	082	44 %	130/80	106	00	
HV	00:27	0:07	00.0	00.0	01.0	106	57 %	130/80	137	00	
Warm Up	00:33	0:06	00.0	00.0	01.0	106	57 %	130/80	137	00	
ExStart	00:34	0:01	00.0	00.0	01.0	106	57 %	130/80	137	00	
BRUCE Stage 1	03:34	3:00	01.7	10.0	04.7	150	80 %	140/90	210	00	
BRUCE Stage 2	06:34	3:00	02.5	12.0	07.1	173	93 %	150/90	259	00	
PeakEx	07:36	1:02	03.4	14.0	08.2	183	98 %	160/90	292	00	
Recovery	08:36	1:00	01.1	00.0	01.1	154	82 %	160/90	246	00	
Recovery	09:36	2:00	00.0	00.0	01.0	125	67 %	160/90	200	00	
Recovery	10:36	3:00	00.0	00.0	01.0	110	59 %	140/90	154	00	
Recovery	11:36	4:00	00.0	00.0	01.0	101	54 %	140/90	141	00	
Recovery	12:36	5:00	00.0	00.0	01.0	101	54 %	130/90	131	00	
Recovery	13:36	6:00	00.0	00.0	01.0	096	51 %	130/90	124	00	
Recovery	14:18	6:43	00.0	00.0	01.0	094	50 %	130/90	122	00	

**FINDINGS :**

- Exercise Time : 07:02
- Max HR Attained : 183 bpm 98% of Target 187
- Max BP Attained : 160/90
- Max Workload Attained : 8.2 Fair response to induced stress

Test End Reasons : Fatigue, Fatigue

REPORT : NEGATIVE FOR REVERSIBLE ISCHAEMIA



461 / SMT,NEELAM ROT / 33 Yrs / F / 0 Cms / 0 Kg / HR : 79

Date: 29-Oct-2023 01:37:44 PM METS: 1.0/ 79 bpm 42% of THR BP: 130/80 mmHg Combined Meds/ BLC On/ Notch On/ HF 0.05 H/L/F 35 Hz

4X 80 ms Post J

EXTIME: 00:00 - 0.0 mph - 0.0%  
25 ms/Sec - 1.0 Cm/mV

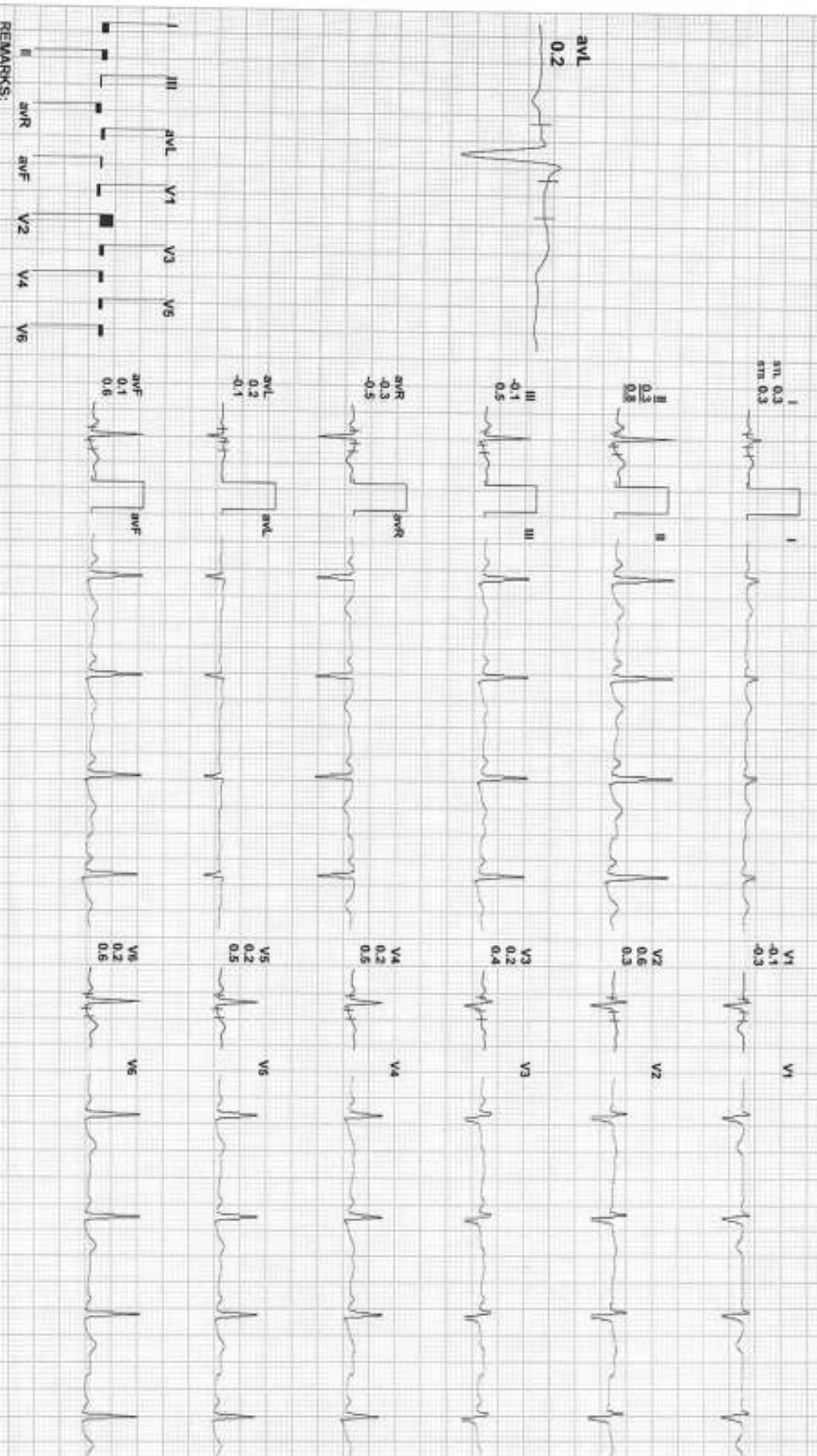

REMARKS:



461 / SMT.NEELAM ROT / 33 YRS / F / 0 Cms / 0 Kg / HR : 82

Date: 28-Oct-2023 01:37:44 PM METS: 1.0/ 82 bpm 44% of THR BP: 130/80 mmHg Combined Medians: BLC On/ Natch On/ HF 0.05 H/L/F 35 Hz

4X 80 ms Post J

EXTIME: 00:00 0.0 mph, 0.0%  
25 mm/Sec. 1.0 Cm/Div

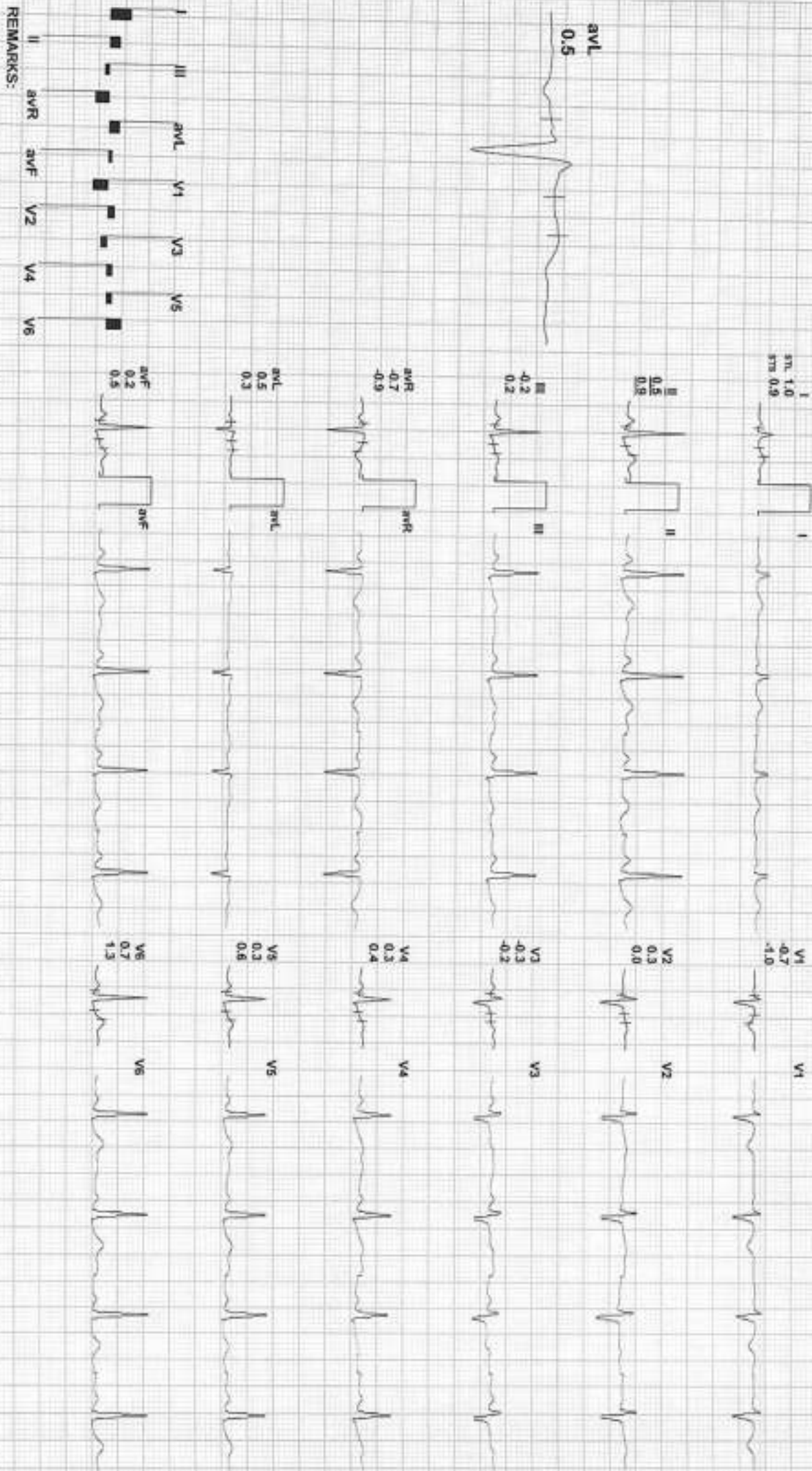

REMARKS:



461 / SMT/NEELAM ROT / 33 Yrs / F / 0 Cms / 0 Kg / HR : 106

Date: 28-Oct-2023 01:37:44 PM METS: 1.0/ 106 bpm 57% of THR BP: 130/80 mmHg Combined Mechanics/ BLC On/ Notch On/ HF 0.05 Hz/LF 35. Hz

4X 80 ms Post J

ExTime: 00:00 0.0 mph, 0.0%  
25 mm/Sec. 1.0 Cm/mV

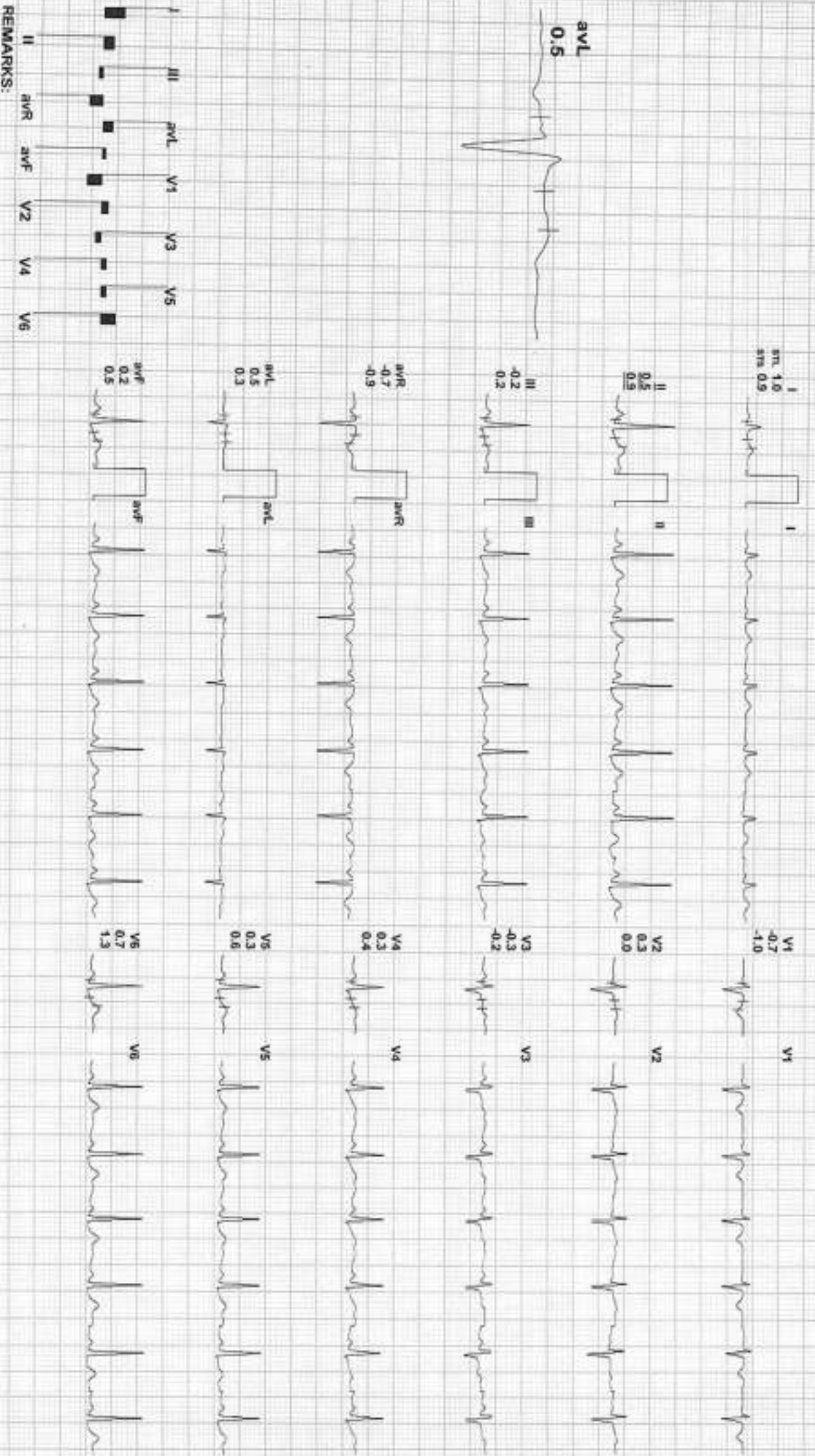

REMARKS:





461 / SMT/NEELAM ROT / 33 Yrs / F / 0 Cms / 0 Kg / HR : 106

Date: 28-Oct-2023 01:37:44 PM METS: 1.0/106 bpm 57% of THR BP: 130/90 mmHg Combined Median/ BLC On/ Notch On/ HF 0.05 Hz/LF 35 Hz

4X 80 ms Post J

ExTime: 00:00 0.0 mph, 0.0%  
25 mm/Sec 1.8 Cm/mV

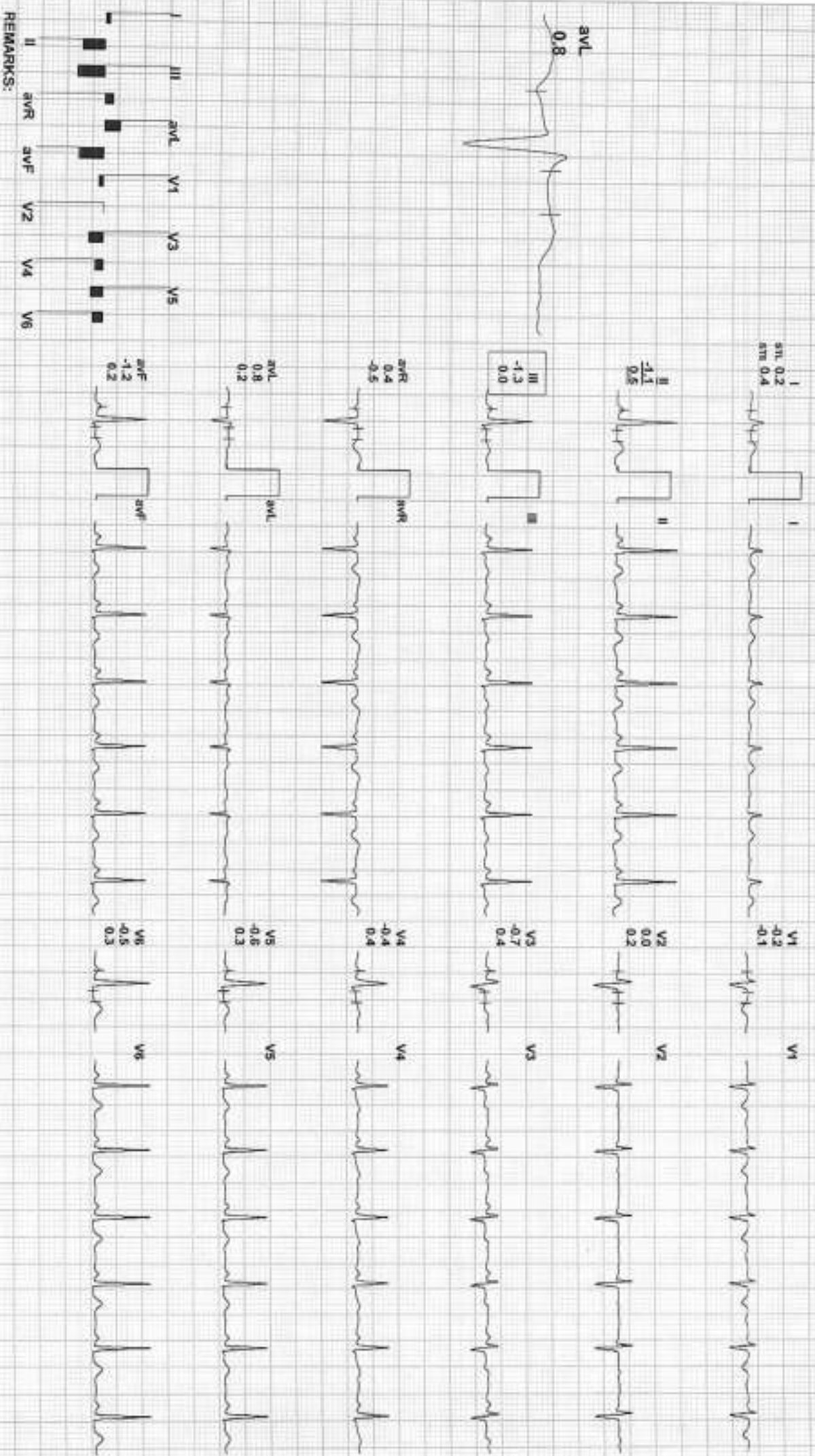

REMARKS:



461 / SMT.NEELAM ROT / 33 Yrs / F / 0 Cms / 0 Kg / HR : 106

Date: 26-Oct-2023 01:37:44 PM METS: 1.0V 106 bpm 57% of THR BP: 130/80 mmHg Combined Medians/ BLC On/ Notch On/ HF 0.05 Hz/LF 35 Hz  
4X 80 mS Post J

ExTime: 00:00 0.0 mph, 0.0%  
25 mm/Sec: 1.0 Cm/mV

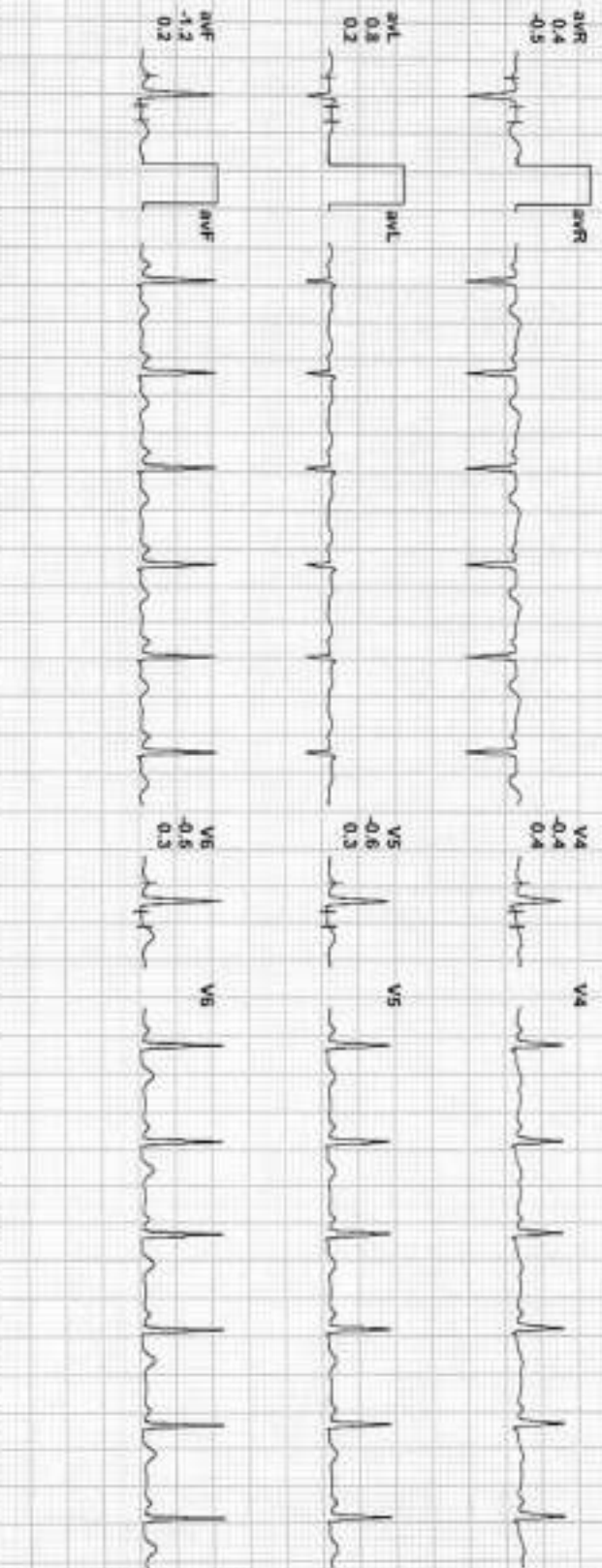
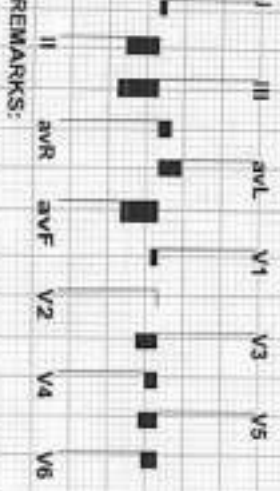
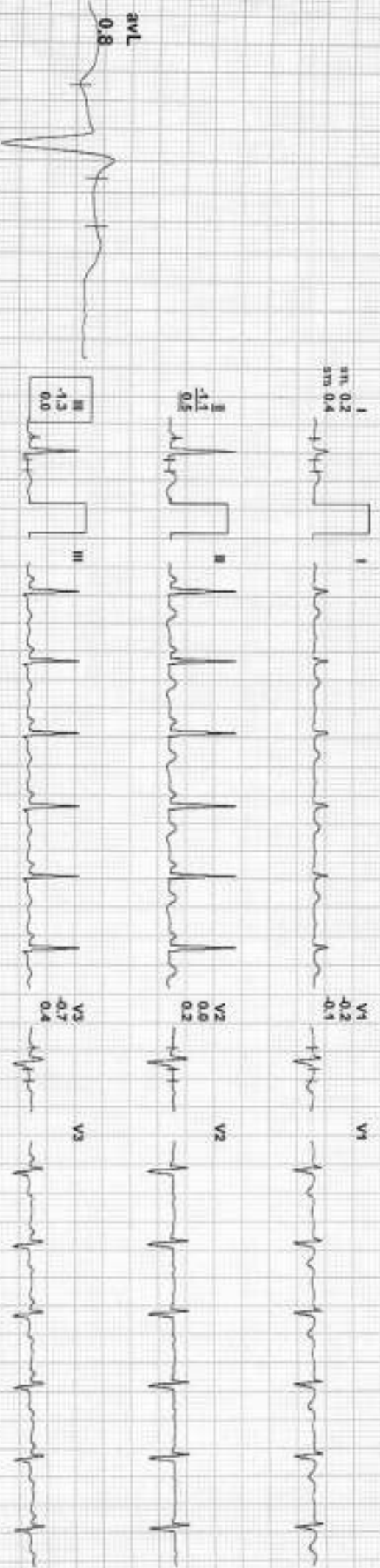

REMARKS:



461 / SMT/NEELAM ROT / 33 Yrs / F / 0 Cms / 0 Kg / HR : 150

Date: 28-Oct-2023 01:37:44 PM

METS: 4.71 150 bpm 80% of THR BP: 140/90 mmHg Combined Medians/ BLC On/ Notch On/ HF 0.05 Hz/LF 35 Hz

ExTime: 03:00 1.7 mph, 10.0%

4X 60 ms Post J

25 mm/Sec. 1.0 Cm/mV

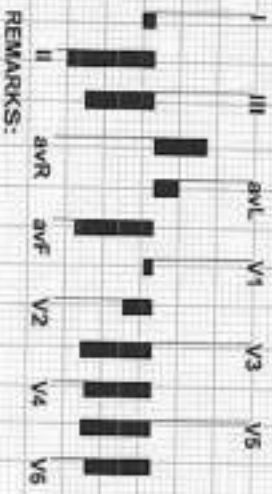
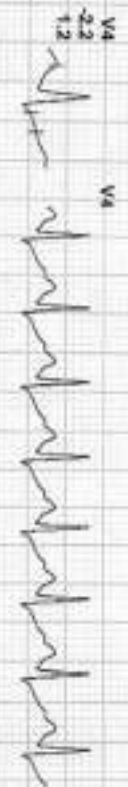
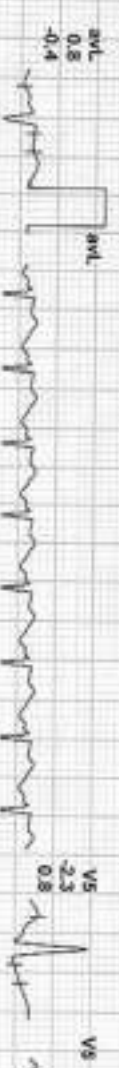

REMARKS:



461 / SMT,NEELAM ROT / 33 Yrs / F / 10 Cms / 0 Kg / HR : 173

Date: 28-Oct-2023 01:37:44 PM METS: 7.11/173 bpm 93% of THR BP: 150/90 mmHg Combined Medians/ BLC On/ Noth On/ HF 0.05 Hz/LF 35 Hz

EXTime: 06:00 2.5 mph, 12.0%

4X 60 ms Post J

25 mm/Sec 1.0 Cm/mV

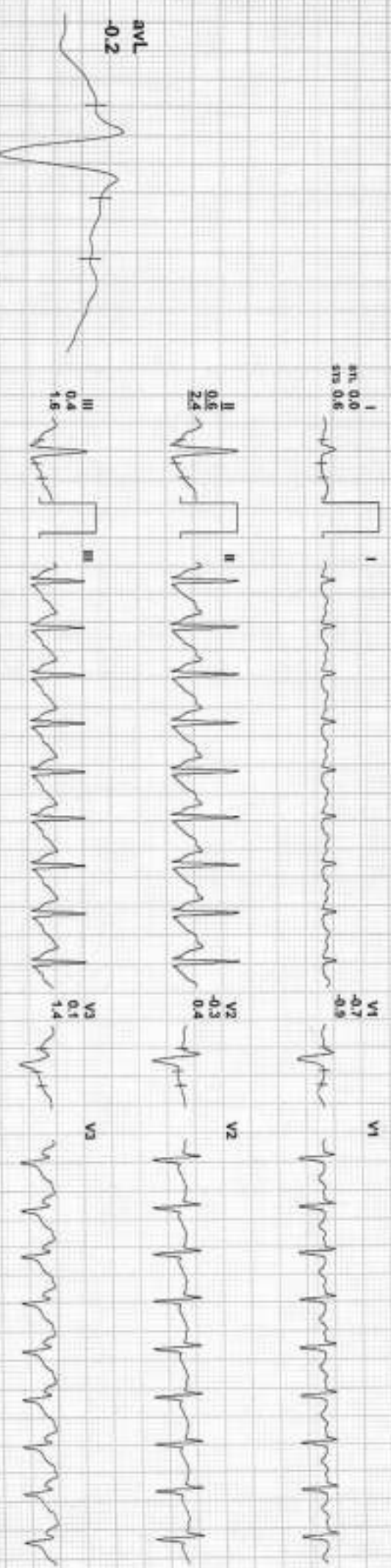

REMARKS:



461 / SMTNEELAM ROT / 33 Yrs / F / 10 Cms / 0 Kg / HR : 163

Date: 28-Oct-2023 01:37:44 PM METS: 8.2/ 163 bpm 98% of THR BP: 160/90 mmHg Combined Medians/ BLC On/ Notch On/ HF: 0.05 Hz/LF 35 Hz  
4X 60 ms Post J

ExTime: 07:03 3.4 mph, 14.0%  
25 mm/Sec, 1.0 Cm/mV

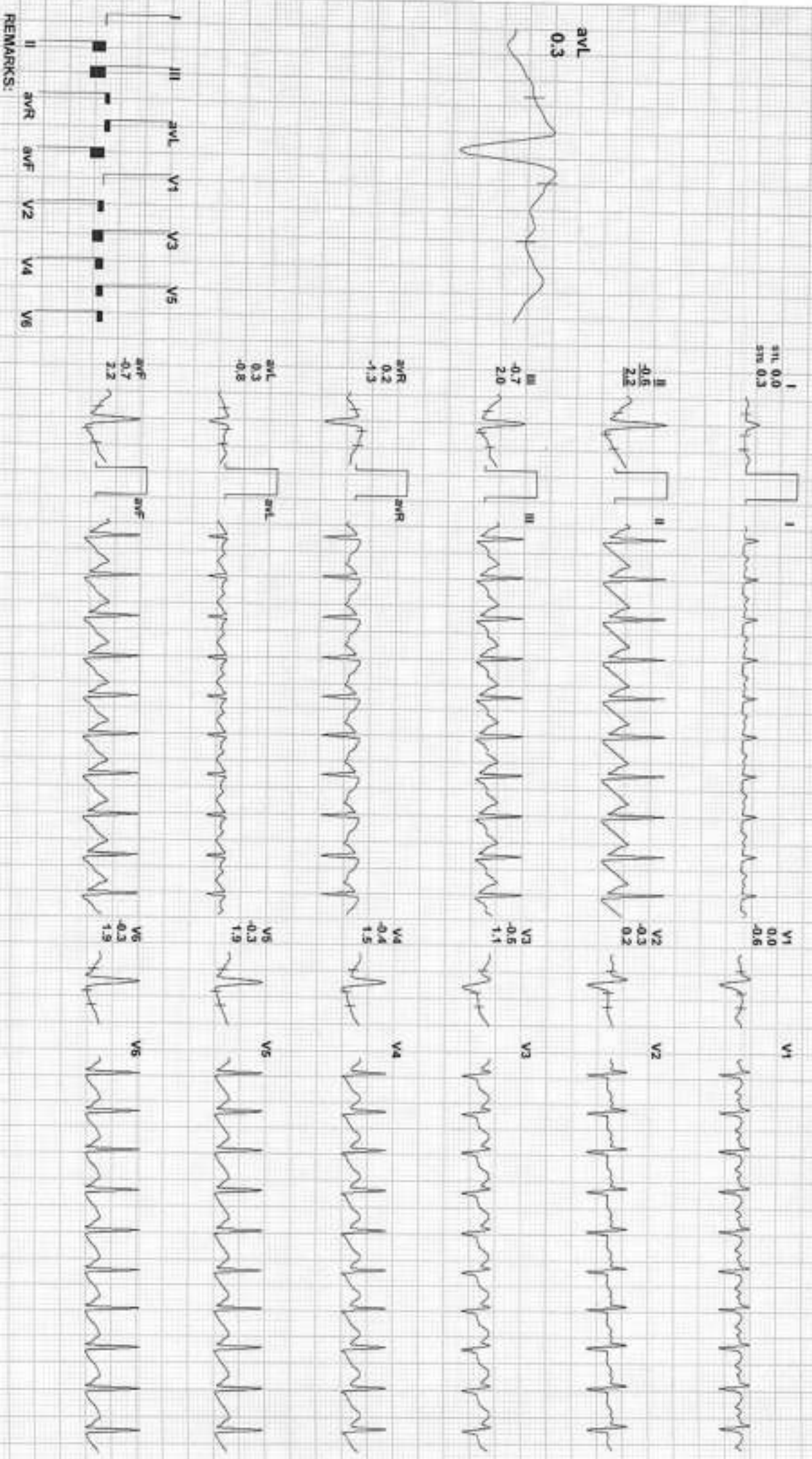

REMARKS:



461 / SMTNEELAM ROT / 33 Yrs / F / 10 Cms / 10 Kg / HR : 154

Date: 28-Oct-2023 01:37:44 PM METS: 1.1/154 bpm 82% of THR BP: 160/90 mmHg Combined Medians/ BLC On/ Notch On/ HF 0.05 H/L/F 35 HE  
 4X 60 ms Post J

ExTime: 07:02 1.1 mps, 0.0%  
 25 mm/Sec. 1.0 Cm/mV

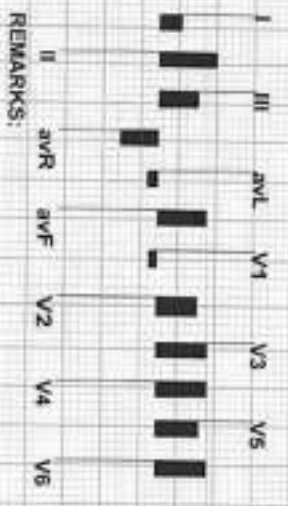
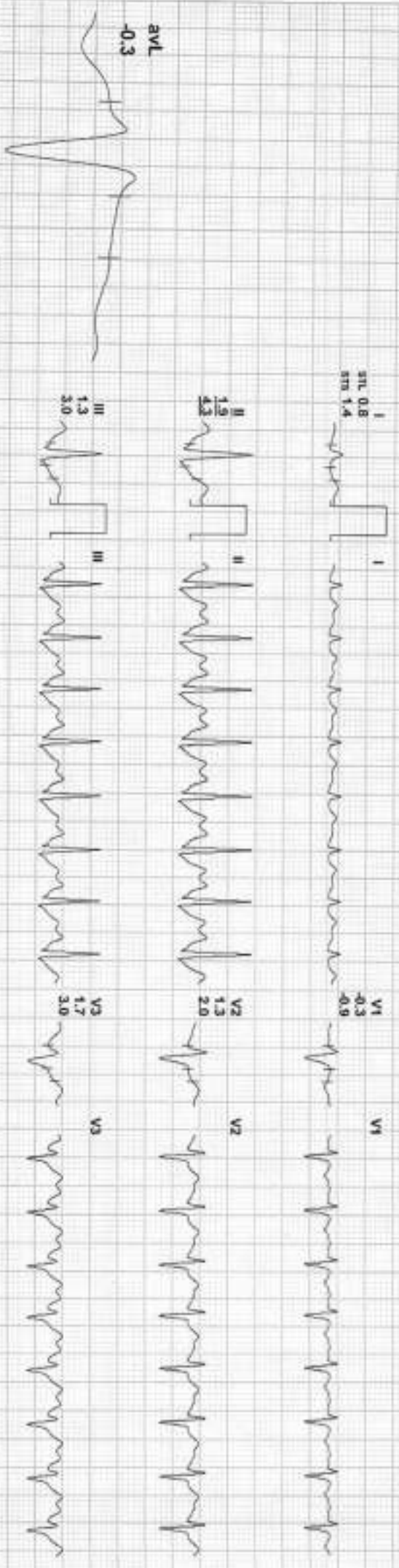

REMARKS:



461 / SMT NEELAM ROT / 33 Yrs / F / 0 Cms / 0 Kg / HR : 125

Date: 28-Oct-2023 01:37:44 PM METS: 1.0/ 125 bpm 67% of THR BP: 160/90 mmHg Combined Mechanics/ BL C On/ Notch On/ HF: 0.05 Hz/LF 35 Hz

4X 80 ms Post J

EXTime: 07:02 0.0 mph, 0.0%  
25 mm/Sec. 1.0 Cm/mV

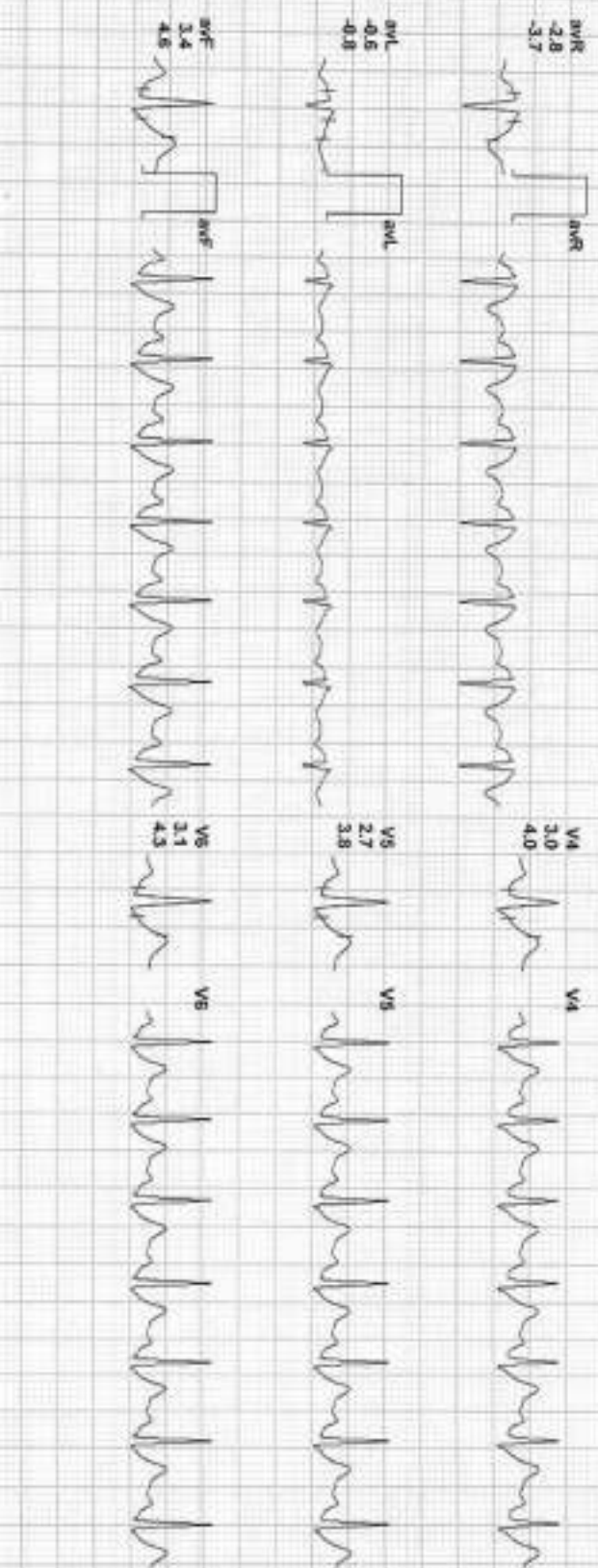
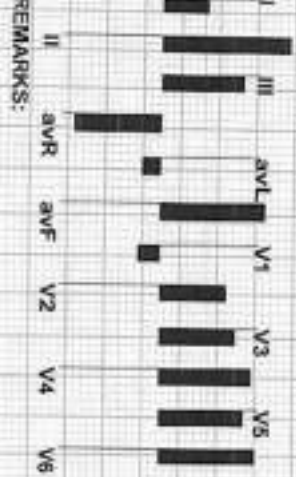
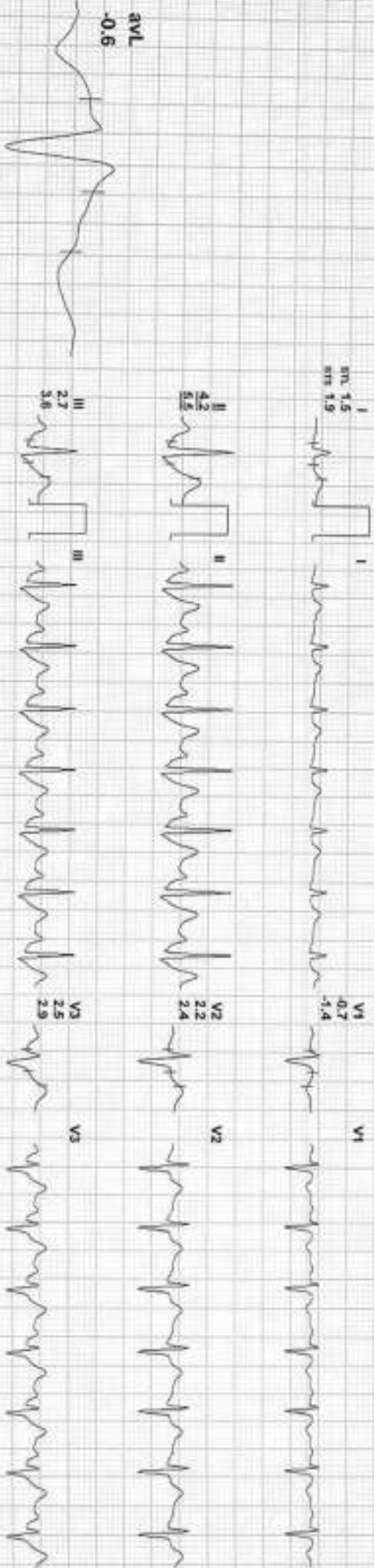

REMARKS:



461 / SMTNEELAM ROT / 33 Yrs / F / 0 Cms / 0 Kg / HR : 110

Date: 28-Oct-2023 01:37:44 PM METS: 1.0V 110 bpm 59% of THIR BP: 140/90 mmHg Combined Medians/ ELC On/ Notch On/ HF 0.05 Hz/LE 35 Hz

4X 80 ms Post J

EXTime: 07:02 0.0 mph, 0.0%  
25 mm/Sec, 1.0 Cm/mV

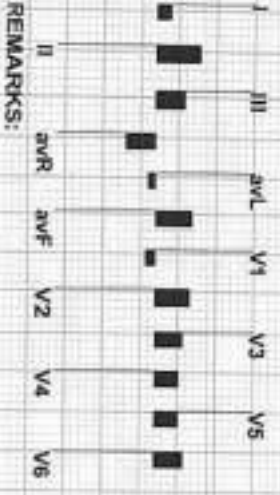
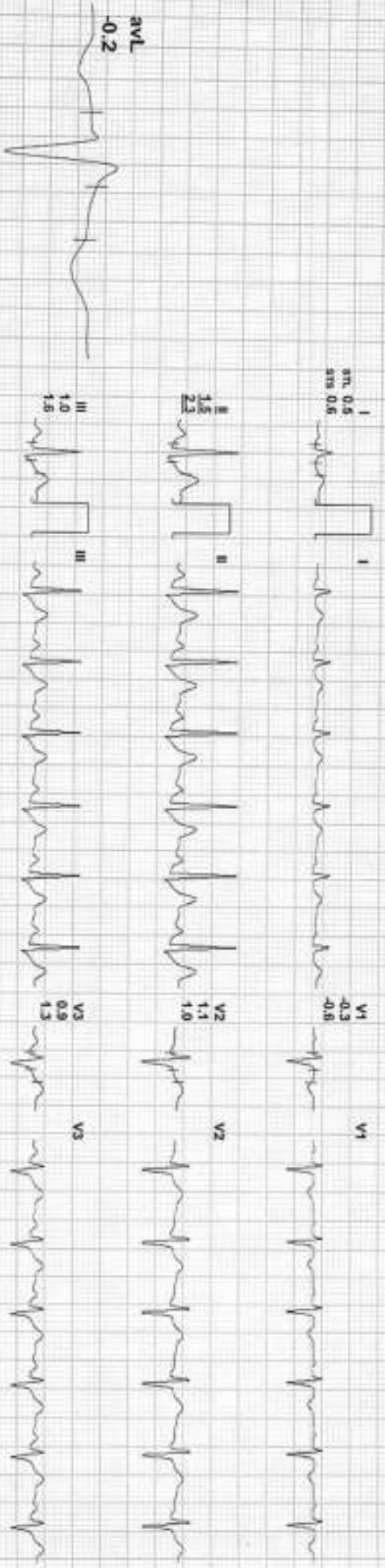

REMARKS:





461 / SMT.NEELAM ROT / 33 Yrs / F / 0 Cms / 0 Kg / HR : 101

Date: 28-Oct-2023 01:37:44 PM METS: 1.0v 101 bpm 54% of THR BP: 140/90 mmHg Combined Meds: BLC On/ Nixth On/ HF 0.05 Hz/LF 35 Hz

4X 80 ms Post J

EXTime: 07:02 0.0 mph, 0.0%  
25 mm/Sec, 1.0 Cm/mV

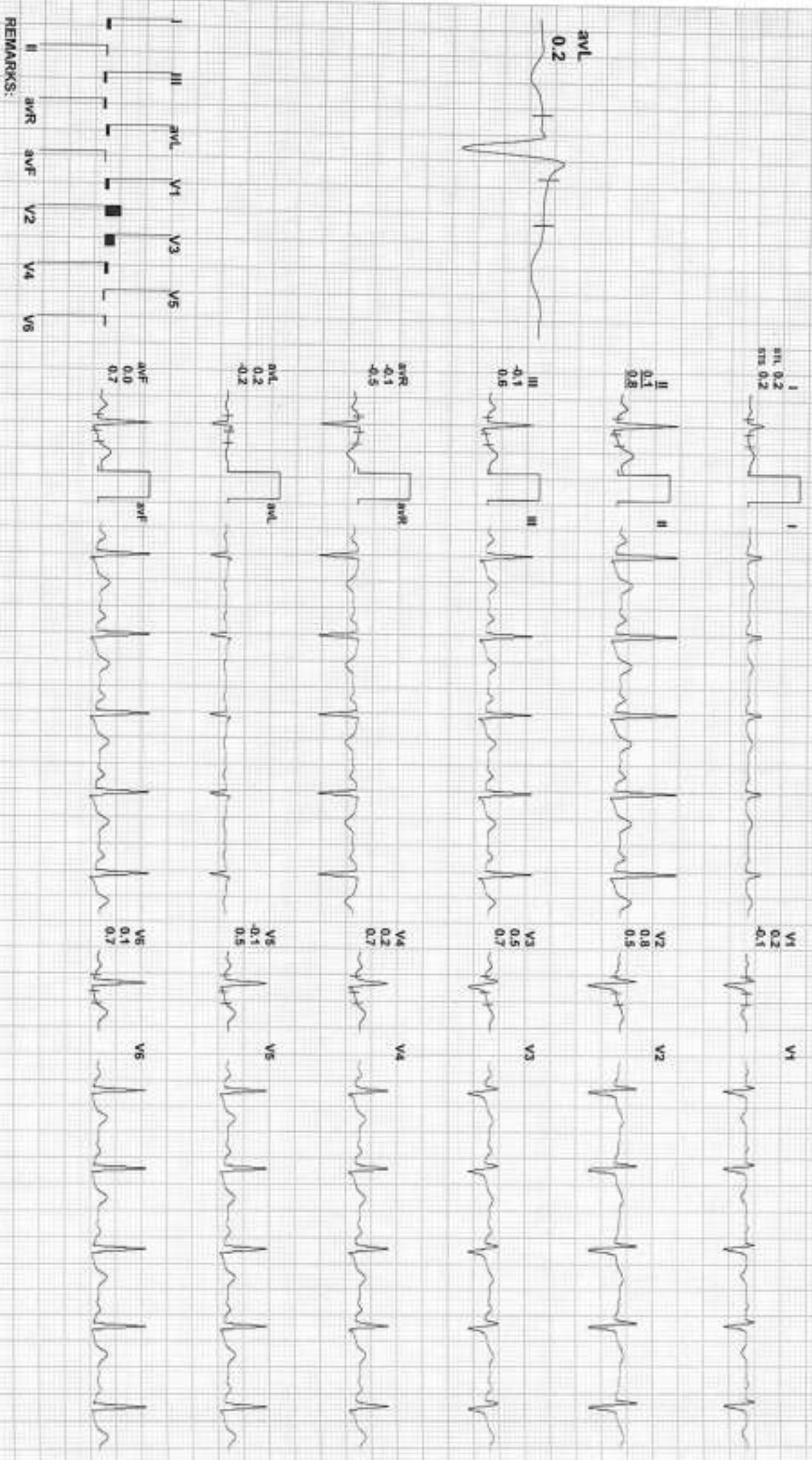

REMARKS:



461 / SMT NEELAM ROT / 33 YRS / F / 0 Crms / 0 Kg / HR : 101

Date: 28-Oct-2023 01:37:44 PM METS: 1.0/ 101 bpm 64% of THR BP: 130/90 mmHg Combined Median/ BLC On/ Noich On/ HF 0.05 Hz/L F 35 Hz  
4X 80 ms Post J

EXTime: 07:02 0.0 mph, 0.0%  
25 mm/Sec, 1.0 Cm/mV

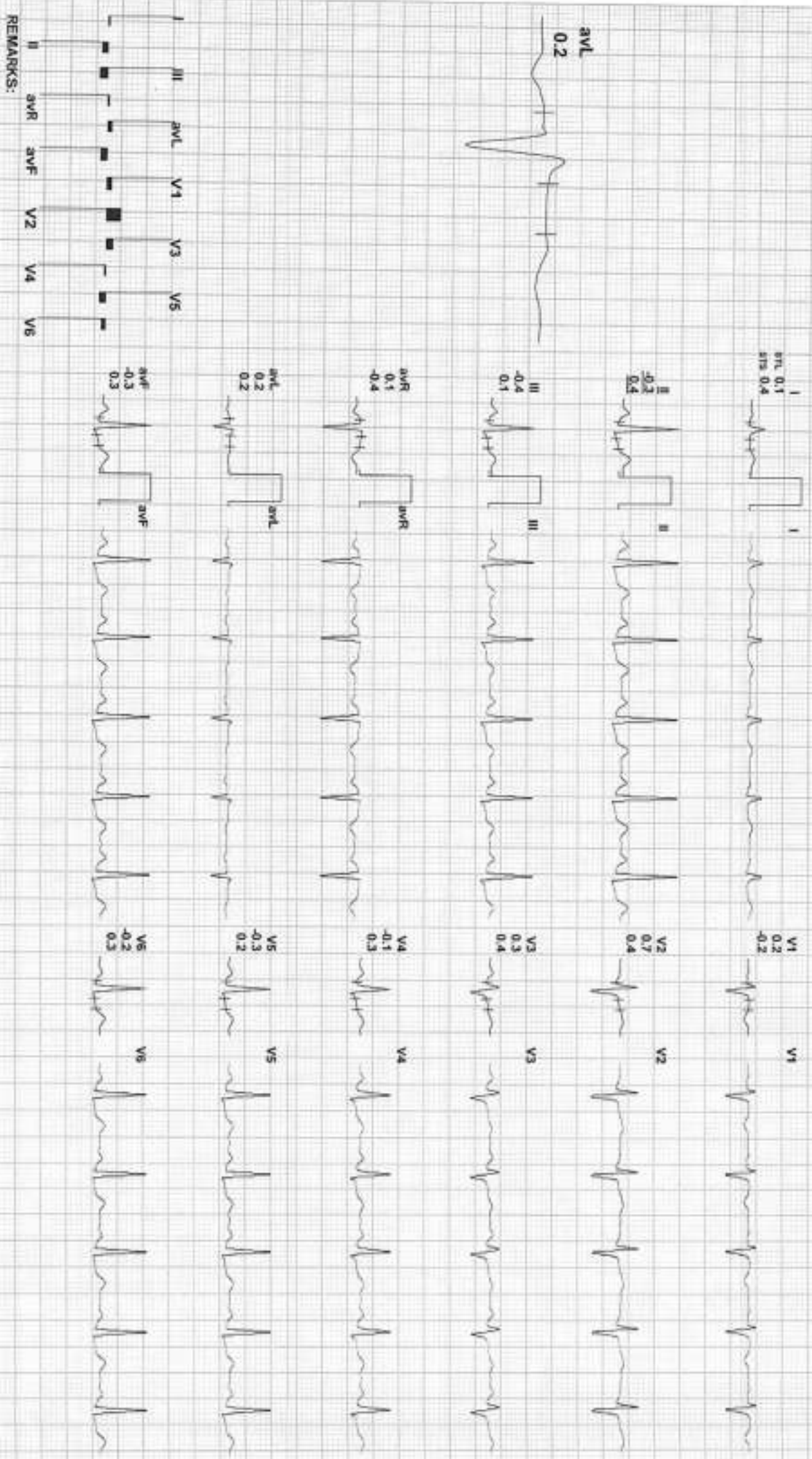

REMARKS:



461 / SMT NEELAM ROT / 33 Yrs / F / 0 Cms / 0 Kg / HR : 96

Date: 28-Oct-2023 01:37:44 PM METS: 1.0/ 96 bpm 51% of THR BP: 130/80 mmHg Combined Mandates/ BLC On/ Notch On/ HF 0.05 Hz/LE 35 Hz

4X 80 ms Post J

EXTime: 07:02 0.0 mph, 0.0%  
25 min/Sec 1.0 Cm/minV

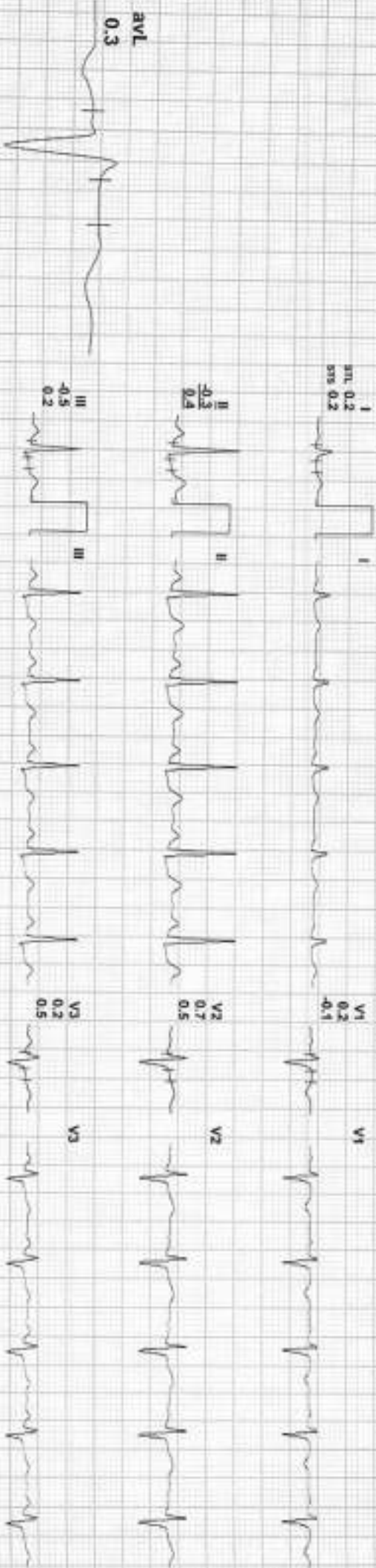

REMARKS:



461 / SMTINEELAM ROT / 33 Yrs / F / 0 Cms / 0 Kg / HR : 94

Date: 28-Oct-2023 01:37:46 PM METS: 1.0/ 94 bpm 50% of THR BP: 130/90 mmHg Combined Modials/ BLC On/ Notch On/ HF 0.05 Hz/LF 35 Hz

4X 80 ms Post J

EXTIME: 07:02 0.0 mph, 0.0%  
25 mm/Sec 1.0 Cm/mV

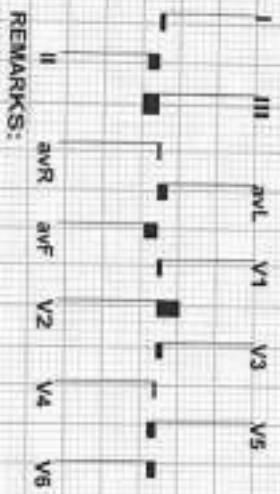
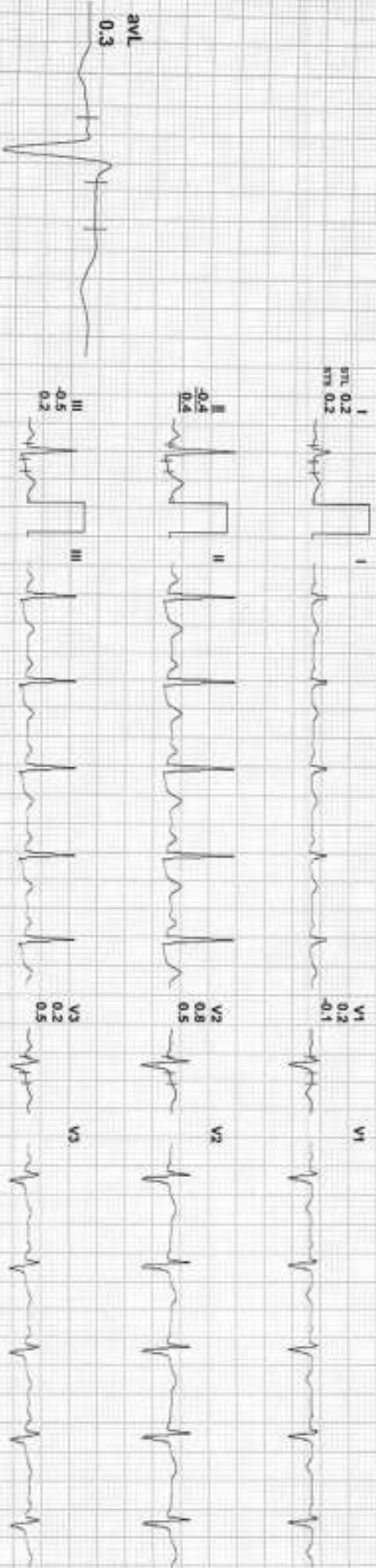

REMARKS:

BOB

MS. ROT NEELIAM KALURAM 34YRS  
Female

10/28/2023 9:19:17 AM

Rate 60 . Age not entered, assumed to be 50 years old for purpose of ECG Interpretation  
 PR 133 . Sinus rhythm.....normal P axis, V-rate 50- 99  
 QRS 86 . Baseline wander in lead(s) II,III, aVF, V4  
 QT 397  
 QTc 397

--AXIS--  
 P 66  
 QRS 61  
 T 42

- NORMAL ECG -

12 Lead: Standard Placement

Unconfirmed Diagnosis

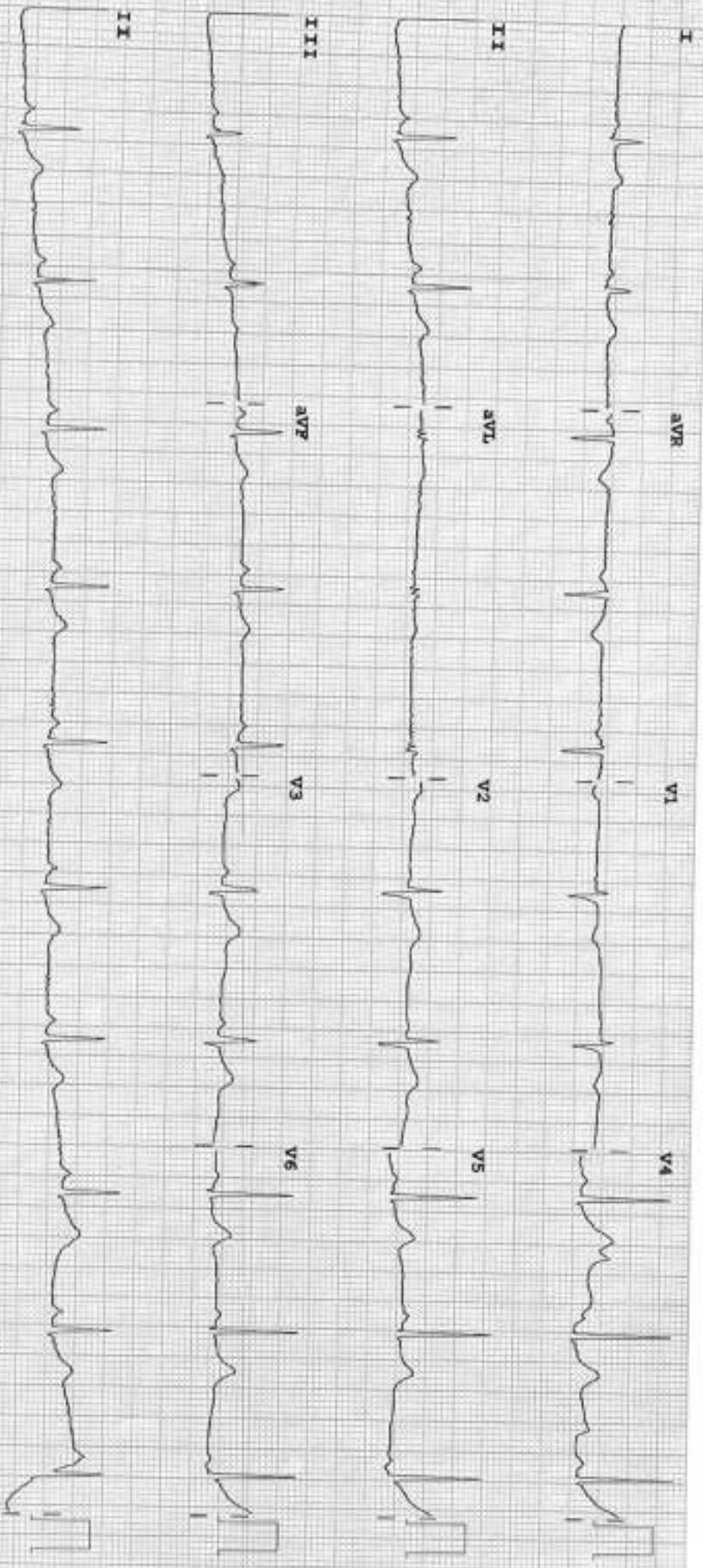

Device:

Speed: 25 mm/sec

Limb: 10 mm/mV

Chest: 10.0 mm/mV

F 60- 0.15-100 Hz

100B CL

pg



# Aravali Hospital

332, Ambamata Scheme, Udaipur - 313 004

T: 91 294 2430222, 2431222

email : aravalihospital@yahoo.com



गुणवत्ता पूर्व चिकित्सा सेवाओं के लिये  
भारत सरकार की  
क्यालिटी कर्वासेंस ऑफ इण्डिया (QCI-NABH)  
द्वारा प्रमाणित

Date: 28/10/2023			
Patient's Name :	MS NEELAM	Age: 33 yrs	Sex: Female
Ref. By :	Dr.		

## ULTRA SONOGRAPHY REPORT -UPPER & LOWER ABDOMEN

<b>Liver</b>	Liver is normal in size, shape, position & contour with normal homogenous echopattern. No evidence of any focal lesion is seen. IHBR are not dilated. Portal vein measures 11 mm. IVC is normal.
<b>Gall bladder</b>	GB is normal in size & shape. Its wall thickness is normal. No evidence of any calculi is seen. No pericholecystic fluid collection is seen.
<b>Pancreas</b>	Pancreas is normal in size, shape, position & contour with normal homogenous echo pattern. Pancreatic duct is not dilated.
<b>Spleen</b>	Spleen is normal in size, shape, position and contour with normal homogenous echo pattern. Splenic vein is not dilated.
<b>Kidney</b>	Both kidneys are normal in size, shape, position & contour with well differentiated corticomedullary junction and normal cortical thickness. Pelvicalyceal system is not dilated. No evidence of any calculi is seen. Visualized portion of ureters appears normal.
	Right kidney measures 91x34 mm. Left kidney measures 91x38 mm
<b>Urinary Bladder</b>	Urinary bladder is well distended with urine & is normal in size, shape & contour with normal & smooth walls.
<b>Uterus</b>	Uterus is normal in size, shape & contour. It is anteverted & anteflexed in position. It reveals homogenous echopattern.
<b>Endometrium</b>	Endometrium is normal & its thickness measures 8 mm.
<b>Ovaries</b>	Left ovary is normal in size, shape & position. Thick, irregular walled cystic lesion of size 11x7 cm in right adnexal region with thick internal septations & non septation <sup>ANTE</sup> visualization of right ovary.

### IMPRESSION

Complex large right ovarian cyst

### ADVISE -

CA 125 correlation

**Dr. SUHAIL KHAN**

MBBS, MD (Radiology)  
Consultant Radiologist  
(RMC-16103)

**Dr. ANAND GUPTA**

MBBS, DMRE,  
Consultant Radiologist  
(RMC-17548)

Note: The fetal gender has not been detected nor disclosed to the patient.  
This report is not valid for medico-legal purpose.  
Every report needs to be correlated and interpreted clinically.  
In case of any query, investigation may be repeated.

Helpline : 9352 108 108

www.aravalihospital.in



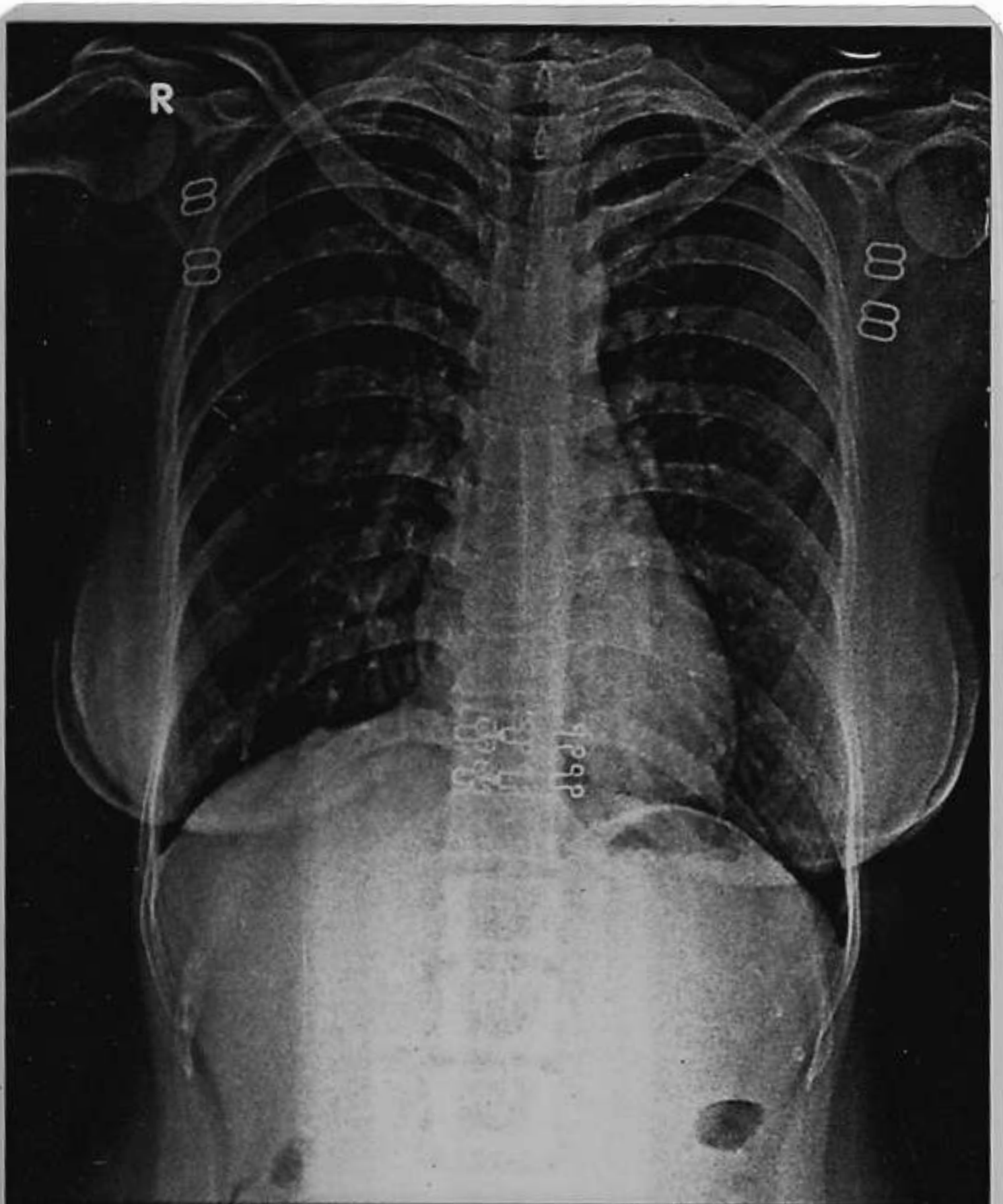

ROT NEELAM 33YRS BOB F CHEST PA 28-Oct-23 10:46 AM  
ARAVALI HOSPITAL, 332 AMBAMATA SCHEME, UDAIPUR