



Reg. ID : 248540
Name of Patient : MRS. BABITA VERMA
Age/Gender : 43 years / Female
Refd by Dr. : SELF
Sample Type : EDTA

Panel Company : MEDIWHEEL
Lab Request ID : 230270010
Sample Collection Date : Jan 27, 2023, 08:57 a.m.
Sample Acknowledgment Date : Jan 27, 2023, 08:58 a.m.
Test Reported On : Jan 27, 2023, 11:12 a.m.
Email Id : vinodkumar17176@gmail.com

Test Description	Value	Unit	Biological Ref Interval
Complete Blood Count (CBC)			
Mediwheel metro full body health checkup below 50 female			
HAEMOGLOBIN (Hb)	9.1 ▼	gm/dl	12.00 - 15.00
Method : SLS			
TLC (Total Leucocyte Count)	7700	/cumm	4000.00 - 10000.00
Method : ELECTRIC IMPEDENCE			
DIFFERENTIAL COUNT			
NEUTROPHIL	72 ▲	%	40.00 - 70.00
LYMPHOCYTE	22	%	20.00 - 40.00
EOSINOPHIL	02	%	1.00 - 6.00
MONOCYTE	04	%	2.00 - 10.00
BASOPHIL	0	%	0.00 - 2.00
E.S.R.	32 ▲	mm/Ist hr.	0.00 - 20.00
Method : Westergen			
R B C (Red Blood Cell Count)	3.6 ▼	Millions/cmm	3.80 - 4.80
Method : Impedence			
PCV (Hematocrit)	29.9 ▼	%	36.00 - 46.00
M C V (Mean Corp Volume)	83.06	fL	83.00 - 101.00
Method : CALCULATED			
M C H (Mean Corp Hb)	25.28 ▼	pg	27.00 - 32.00
Method : CALCULATED			
M C H C (Mean Corp Hb Conc)	30.43 ▼	%	31.50 - 34.50
Method : CALCULATED			
MPV	8.1	fL	6.5-12
Method : Calculated			
PLATELET COUNT	396000	/cumm	150000.00 - 410000.00
Method : Impedence			
ABSOLUTE EOSINOPHIL COUNT	154	/cumm	40.00 - 440.00
ABSOLUTE LYMPHOCYTES COUNT	1694	/cumm	1000.00 - 3000.00
ABSOLUTE NEUTROPHIL COUNT	5544	/cumm	2000.00 - 7000.00
Method : MICROSCOPY			
RDW -CV	15.8 ▲	%	11.60 - 14.00
RDW -SD	41.7	fL	39.00 - 46.00
PDW	10.7		8.3 - 25

END OF REPORT

If tests results are alarming/unexpected,client is advised to contact the Lab immediately for possible remedial actions.

Dr. A. LALCHANDANI
M.D. (Pathology)

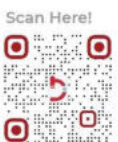



Reg. ID : 248540
Name of Patient : MRS. BABITA VERMA
Age/Gender : 43 years / Female
Refd by Dr. : SELF
Sample Type : URINE

Panel Company : MEDIWHEEL
Lab Request ID : 230270010
Sample Collection Date : Jan 27, 2023, 08:57 a.m.
Sample Acknowledgment Date : Jan 27, 2023, 08:58 a.m.
Test Reported On : Jan 27, 2023, 11:16 a.m.
Email Id : vinodkumar17176@gmail.com

Test Description	Value	Unit	Biological Ref Interval
------------------	-------	------	-------------------------

URINE Examination R/M*

Mediwheel metro full body health checkup below 50 female

Physical Examination

Quantity	10ml		
Colour	Pale Yellow	.	Pale yellow
Appearance	Hazy		

Chemical Examination

Ph	6.0		5.0-8.0
Method : Method : Dipstick Manual			
Specific Gravity	1.030		1.005 - 1.030
Method : Method : Dipstick Manual			
Protein	Trace		Negative
Method : Method : Dipstick Manual			
Glucose	Negative		Negative
Method : Dipstick/Manual			
Bilirubin	Negative		Negative
Method : Dipstick/Manual			
Ketones	Negative		Negative
Method : Dipstick/Manual			
Nitrite	Negative		Negative
Method : Dipstick/Manual			
Urobilinogen	Normal		Normal
Method : Dipstick/Manual			

Microscopic Examination - Method "Microscopy"

Pus cells	2 - 4	/hpf	0 - 4/hpf
Red Blood Cells	Absent	/hpf	Nil
Epithelial Cells	1 - 2	/hpf	1 - 2/hpf
Crystals	Absent	.	Absent
Casts	Absent	.	Absent
Yeast	Absent	.	Absent
Bacteria	Absent	.	Absent
Others	Amorphous material (++)		Absent

Note

Pus Cells are significant only in midstream sample. Important for interpretation in female patient as local contamination may occur.

A urine analysis alone usually doesn't provide a definite diagnosis. Depending on the reason your doctor recommended this test, you might need follow-up for unusual results. Evaluation of the urine analysis results with other tests can help your provider determine next steps. Getting standard test results from a urine analysis doesn't guarantee that you're not ill. It might be too early to detect disease or your urine could be too diluted. Tell your doctor if you still have signs and symptoms.



Dr. A. LALCHANDANI
M.D. (Pathology)



Reg. ID	: 248540	Panel Company	: MEDIWHEEL
Name of Patient	: MRS. BABITA VERMA	Lab Request ID	: 230270010
Age/Gender	: 43 years / Female	Sample Collection Date	: Jan 27, 2023, 08:57 a.m.
Refd by Dr.	: SELF	Sample Acknowledgment Date	: Jan 27, 2023, 08:58 a.m.
Sample Type	: URINE	Test Reported On	: Jan 27, 2023, 11:16 a.m.
		Email Id	: vinodkumar17176@gmail.com

Test Description	Value	Unit	Biological Ref Interval
------------------	-------	------	-------------------------

****END OF REPORT****

If tests results are alarming/unexpected,client is advised to contact the Lab immediately for possible remedial actions.

Dr. A. LALCHANDANI
M.D. (Pathology)



Reg. ID : 248540 **Panel Company** : MEDIWHEEL
Name of Patient : MRS. BABITA VERMA **Lab Request ID** : 230270010
Age/Gender : 43 years / Female **Sample Collection Date** : Jan 27, 2023, 08:57 a.m.
Refd by Dr. : SELF **Sample Acknowledgment Date** : Jan 27, 2023, 08:58 a.m.
Sample Type : EDTA **Test Reported On** : Jan 27, 2023, 12:46 p.m.
Email Id : vinodkumar17176@gmail.com

Test Description	Value	Unit	Biological Ref Interval
<u>Blood Group ABO & RH TYPING*</u>			
Mediwheel metro full body health checkup below 50 female			
BLOOD GROUP ABO	O		
RH Typing	Negative		

END OF REPORT

Dr. A. LALCHANDANI
M.D. (Pathology)





MC-2471



Reg. ID : 248540 **Panel Company** : MEDIWHEEL
Name of Patient : MRS. BABITA VERMA **Lab Request ID** : 01230270010
Age/Gender : 43 years / Female **Sample Collection Date** : Jan 27, 2023, 08:57 a.m.
Refd by Dr. : SELF **Sample Acknowledgment Date** : Jan 27, 2023, 08:58 a.m.
Sample Type : FLUORIDE-F **Test Reported On** : Jan 27, 2023, 12:43 p.m.
Email Id : vinodkumar17176@gmail.com

Test Description	Value	Unit	Biological Ref Interval
------------------	-------	------	-------------------------

BLOOD GLUCOSE FASTING

Mediwheel metro full body health checkup below 50 female

BLOOD GLUCOSE FASTING	108 ▲	mg/dl	70 - 99
------------------------------	--------------	-------	---------

Method : HEXOKINASE

Comments

Fasting Blood Sugar: 70-99 mg/dl : Non Diabetic
100-125 mg/dl : Impaired Fasting Glucose
>125 mg/dl : Diabetic

END OF REPORT

Dr. A. LALCHANDANI
M.D. (Pathology)





Reg. ID : 248540 **Panel Company** : MEDIWHEEL
Name of Patient : MRS. BABITA VERMA **Lab Request ID** : 230270010
Age/Gender : 43 years / Female **Sample Collection Date** : Jan 27, 2023, 08:57 a.m.
Refd by Dr. : SELF **Sample Acknowledgment Date** : Jan 27, 2023, 08:58 a.m.
Sample Type : FLOURIDE PP **Test Reported On** : Jan 27, 2023, 03:13 p.m.
Email Id : vinodkumar17176@gmail.com

Test Description	Value	Unit	Biological Ref Interval
------------------	-------	------	-------------------------

Mediwheel metro full body health checkup below 50 female

BLOOD GLUCOSE PP	-	mg/dl	70 - 139
-------------------------	---	-------	----------

Method : Hexokinase

Blood Glucose PP	154 ▲	mg/dl	70-139
-------------------------	--------------	-------	--------

Method : Hexokinase

Comments

PP Blood Sugar: 70-139 mg/dl : Non Diabetic
140-199 mg/dl : Impaired Glucose
>200 mg/dl : Diabetic

END OF REPORT

Dr. A. LALCHANDANI
M.D. (Pathology)





MC-2471



Reg. ID : 248540 **Panel Company** : MEDIWHEEL
Name of Patient : MRS. BABITA VERMA **Lab Request ID** : 230270010
Age/Gender : 43 years / Female **Sample Collection Date** : Jan 27, 2023, 08:57 a.m.
Refd by Dr. : SELF **Sample Acknowledgment Date** : Jan 27, 2023, 08:58 a.m.
Sample Type : URINE **Test Reported On** : Jan 27, 2023, 05:15 p.m.
Email Id : vinodkumar17176@gmail.com

Test Description	Value	Unit	Biological Ref Interval
	URINE SUGAR (PP)*		
Mediwheel metro full body health checkup below 50 female			
URINE SUGAR (PP)	Absent		

END OF REPORT

Dr. A. LALCHANDANI
 M.D. (Pathology)





MC-2471



Reg. ID : 248540	Panel Company : MEDIWHEEL
Name of Patient : MRS. BABITA VERMA	Lab Request ID : 230270010
Age/Gender : 43 years / Female	Sample Collection Date : Jan 27, 2023, 08:57 a.m.
Refd by Dr. : SELF	Sample Acknowledgment Date : Jan 27, 2023, 08:58 a.m.
Sample Type : URINE	Test Reported On : Jan 27, 2023, 11:14 a.m.
	Email Id : vinodkumar17176@gmail.com

Test Description	Value	Unit	Biological Ref Interval
URINE SUGAR (FASTING)*			
Mediwheel metro full body health checkup below 50 female			
Urine Sugar (Fasting)	Negative		

END OF REPORT



Dr. A. LALCHANDANI
M.D. (Pathology)





Reg. ID : 248540
Name of Patient : MRS. BABITA VERMA
Age/Gender : 43 years / Female
Refd by Dr. : SELF
Sample Type : SERUM

Panel Company : MEDIWHEEL
Lab Request ID : 00230270010
Sample Collection Date : Jan 27, 2023, 08:57 a.m.
Sample Acknowledgment Date : Jan 27, 2023, 08:58 a.m.
Test Reported On : Jan 27, 2023, 03:11 p.m.
Email Id : vinodkumar17176@gmail.com

Test Description	Value	Unit	Biological Ref Interval
Thyroid Function Test (T3,T4,TSH)			
Mediwheel metro full body health checkup below 50 female			
TOTAL T3	0.85	ng/mL	0.60 - 1.83
Method : CLIA			
TOTAL T4	8.71	ug/dl	5.48 - 14.28
Method : CLIA			
Thyroid Stimulating Hormone - TSH	0.95	uU/ml	0.35 - 5.50
Method : CLIA			

COMMENTS:-

A high TSH result often means an underactive thyroid gland caused by failure of the gland (Hypothroidism). Very rarely, a high TSH result can indicate a problem with the pituitary gland, such as a tumour, in what is known as secondary hyperthyroidism. A high TSH value can also occur in people with underactive thyroid gland who have been receiving too little thyroid hormone medication.

A low TSH result can indicate an overactive thyroid gland (hyperthyroidism) or damage to the pituitary gland that prevents it from producing TSH. A low TSH result can also occur in people with an underactive thyroid gland who are receiving too much thyroid hormone medication.

END OF REPORT

Dr. A. LALCHANDANI
M.D. (Pathology)





Reg. ID : 248540	Panel Company : MEDIWHEEL
Name of Patient : MRS. BABITA VERMA	Lab Request ID : 230270010
Age/Gender : 43 years / Female	Sample Collection Date : Jan 27, 2023, 08:57 a.m.
Refd by Dr. : SELF	Sample Acknowledgment Date : Jan 27, 2023, 08:58 a.m.
Sample Type : EDTA	Test Reported On : Jan 27, 2023, 04:33 p.m.
	Email Id : vinodkumar17176@gmail.com

GLYCOSYLATED HAEMOGLOBIN HbA1c*

Mediwheel metro full body health checkup below 50 female

HBA1C* **6.9 ▲** % 4.00 - 5.70

Method : HPLC - Ion Exchange

MEAN BLOOD GLUCOSE LEVEL Mean Blood **151 ▲** mg/dL 68 - 117

Glucose Level over past 60 days period

INTERPRETATION

According to recommendations of the American Diabetes Association (ADA)

Group	HbA1c in %
Non-Diabetic adults 18 year	4.5 - 5.6
At risk of developing diabetes	> 5.7 to < 6.4
Diagnosing of Diabetes mellitus	>= 6.5

Comments

- Since HbA1c reflects long term fluctuations in the blood glucose concentration, a diabetic patient who is recently under good control may still have q high concentration of HbA1c. Converse is true for a diabetic previously under good control but now poorly controlled.
- Diabetes patients with HbA1c levels below 7%(DCCT/NGSP) meet the goal of the ADA.
- HbA1c levels below the established reference interval may indicate recent episodes of hypoglycemia, the presence of Hb variants or shortened lifetime of erythrocytes.
- HbA1c Provides an index of average blood glucose levels over the past 8 -12 weeks and is a much better indicator of long term glycemic control as compared to blood and urinary glucose determinations.

FACTORS THAT INTERFERE WITH HbA1C Measurement- Hemoglobin variants,elevated fetal hemoglobin (HbF) and chemically modified derivatives of hemoglobin (e.g. carbamylated Hb in patients with renal failure) can affect the with renal failure) can affect the accuracy of HbA1c measurements.

FACTORS THAT AFFECT INTERPRETATION OF HBA1C RESULTS - Any condition that shortens erythrocyte survival or decreases mean erythrocyte age (e.g.,recovery from acute blood loss, hemolytic anemia, HbSS, HbCC, and HbSC) will falsely lower HbA1c test results regardless of the assay method used. Iron deficiency anemia is associated with higher HbA1c

END OF REPORT





Reg. ID : 248540
Name of Patient : MRS. BABITA VERMA
Age/Gender : 43 years / Female
Refd by Dr. : SELF
Sample Type : SERUM

Panel Company : MEDIWHEEL
Lab Request ID : 00230270010
Sample Collection Date : Jan 27, 2023, 08:57 a.m.
Sample Acknowledgment Date : Jan 27, 2023, 08:58 a.m.
Test Reported On : Jan 27, 2023, 12:43 p.m.
Email Id : vinodkumar17176@gmail.com

Test Description	Value	Unit	Biological Ref Interval
Lipid-Profile*			
Mediwheel metro full body health checkup below 50 female			
CHOLESTROL TOTAL	231 ▲	mg/dL	Desirable : < 200 Borderline: 200 - 239 High : > 240
Method : CHOD-POD			
T.G	161 ▲	mg/dL	Desirable < 150 Borderline High 150 - 199 High 200 - 499 Very High > 500
Method : ENZYMATYIC (E.P)			
HDL	52	mg/dL	40-60
Method : Enzymatic immunoinhibition			
V L D L	32.2	mg/dl	07 - 35
Method : Calculated			
LDL CHOLESTEROL	146.8 ▲	mg/dl	Desirable :- < 100 Border line: 130 - 159 High Risk : 160 - 189 Very High : > 190
Method : Calculated			
LDL / HDL CHOLESTEROL Ratio	2.82		2.5 - 3.5 High : > 3.5
Method : Calculated			
TOTAL / HDL CHOLESTEROL Ratio	4.44 ▲		Moderate Risk : 3.5 - 5.0 High Risk : > 5.0
Method : Calculated			

Note

A Lipid Profile test panel measures the level of lipids, or fats, in your blood which essentially measures the following

- High-density lipoprotein (HDL) cholesterol** - referred to as "good" cholesterol because it helps remove LDL "bad" cholesterol from your blood.
- Low-density lipoprotein (LDL) cholesterol** - referred to as "bad" cholesterol. Too much of it can cause cholesterol to build up on the walls of your arteries. This raises your risk of [heart attack](#), [stroke](#), and [atherosclerosis](#).
- Triglycerides** - When you eat, your body breaks down fats in your food into smaller molecules called [triglycerides](#). High levels of triglycerides in your blood increase your risk of developing cardiovascular disease. Having obesity or unmanaged diabetes, drinking too much alcohol, and eating a high calorie diet can all contribute to high triglyceride levels.





Reg. ID : 248540 **Panel Company** : MEDIWHEEL
Name of Patient : MRS. BABITA VERMA **Lab Request ID** : 00230270010
Age/Gender : 43 years / Female **Sample Collection Date** : Jan 27, 2023, 08:57 a.m.
Refd by Dr. : SELF **Sample Acknowledgment Date** : Jan 27, 2023, 08:58 a.m.
Sample Type : SERUM **Test Reported On** : Jan 27, 2023, 12:43 p.m.
Email Id : vinodkumar17176@gmail.com

Test Description	Value	Unit	Biological Ref Interval
4. Very low-density lipoprotein (VLDL). Your blood also contains another type of cholesterol linked to an increased risk of cardiovascular disease called VLDL . Your VLDL levels are not used to determine treatment for elevated cholesterol.			
5. Total cholesterol. This is the total amount of cholesterol in your blood. It's the sum of your LDL, HDL, and VLDL cholesterol. If your cholesterol numbers are outside of the normal range, you may be at a higher risk of heart disease, stroke, and atherosclerosis. Your doctor will consider other factors, such as your family history, weight, and exercise levels, to determine your risk.			

If your test results are abnormal, your doctor may order a [blood glucose test](#) to check for diabetes. They might also order a [thyroid function test](#) to determine if your thyroid is underactive.

END OF REPORT

Dr. A. LALCHANDANI
M.D. (Pathology)





Reg. ID : 248540
Name of Patient : MRS. BABITA VERMA
Age/Gender : 43 years / Female
Refd by Dr. : SELF
Sample Type : SERUM

Panel Company : MEDIWHEEL
Lab Request ID : 00230270010
Sample Collection Date : Jan 27, 2023, 08:57 a.m.
Sample Acknowledgment Date : Jan 27, 2023, 08:58 a.m.
Test Reported On : Jan 27, 2023, 12:43 p.m.
Email Id : vinodkumar17176@gmail.com

Test Description	Value	Unit	Biological Ref Interval
Kidney Function Test (KFT)*			
Mediwheel metro full body health checkup below 50 female			
Urea	24	mg/DL	17 - 43
Method : UREASE-UV			
Creatinine	0.7	mg/DL	0.67 - 1.17
Method : ALKALINE PICRATE KINETIC			
URIC ACID	4.4	mg/DL	3.5 - 7.2
Method : URICASE CALORIMETRIC			
Blood Urea Nitrogen (Bun)	11.21	mg/dl	6-20
Method : Calculated			
BUN / CREATININE Ratio	16.01	mg/dl	5-20
Method : Calculated			
SODIUM	136	mmol/L	136 - 146
Method : ISE INDIRECT			
POTASSIUM	4.6	mmol/L	3.5 - 5.1
Method : ISE INDIRECT			
CHLORIDES	105	mmol/L	101 - 109
Method : ISE INDIRECT			
CALCIUM	9.2	mg/dL	8.82-10.6
Method : Aresnazo III			
INORGANIC PHOSPHORUS	3.4	mg/dL	2.5-4.5
Method : Phosphomolybdate reduction			
Comments	-		

END OF REPORT

Dr. A. LALCHANDANI
M.D. (Pathology)





Reg. ID : 248540
Name of Patient : MRS. BABITA VERMA
Age/Gender : 43 years / Female
Refd by Dr. : SELF
Sample Type : SERUM

Panel Company : MEDIWHEEL
Lab Request ID : 00230270010
Sample Collection Date : Jan 27, 2023, 08:57 a.m.
Sample Acknowledgment Date : Jan 27, 2023, 08:58 a.m.
Test Reported On : Jan 27, 2023, 12:47 p.m.
Email Id : vinodkumar17176@gmail.com

Liver Function Test (LFT)*

Mediwheel metro full body health checkup below 50 female

BILIRUBIN TOTAL	0.5	mg/dL	0.3 - 1.2
Method : DIAZO			
BIL DIRECT	0.1	mg/dL	< 0.2
Method : DIAZO			
BIL INDIRECT	0.4		0.4-1.1
Method : CALCULATED			
AST/SGOT	20	μ/L	< 35
Method : UV WITHOUT P5P			
ALT/SGPT	26	μ/L	< 35
Method : UV WITHOUT P5P			
ALKALINE PHOSPHATE	59	IU/L	30-120
Method : PNPP, AMP BUFFER			
TOTAL PROTEIN	6.6	g/dL	6.6 - 8.3
Method : BIURET			
ALBUMIN	3.9	g/DL	3.5 - 5.2
Method : BCG			
GLOBULIN	2.7	g/dl	2.0-3.5
Method : Calculated			
A/G RATIO	1.44		0.9-2.5
Method : Calculated			
GGT	19	μ/L	< 38
Method : Glutamyl carboxy nitroanilide Glycylglycine			

****END OF REPORT****

If tests results are alarming/unexpected,client is advised to contact the Lab immediately for possible remedial actions

Dr. A. LALCHANDANI
M.D. (Pathology)





Reg. ID : 248540
Name of Patient : MRS. BABITA VERMA
Age/Gender : 43 years / Female
Refd by Dr. : SELF
Sample Type : RADIO

Panel Company : MEDIWHEEL
Lab Request ID : R230270010
Sample Collection Date : Jan 27, 2023, 08:57 a.m.
Sample Acknowledgment Date : Jan 27, 2023, 08:58 a.m.
Test Reported On : Jan 27, 2023, 12:25 p.m.
Email Id : vinodkumar17176@gmail.com

X-ray Chest P.A*

Mediwheel metro full body health checkup below 50 female

OBSERVATIONS:

- Trachea is central.
- Both hila are normal.
- Both the lung fields are clear. No focal lesion seen.
- Both domes of diaphragm and CP angles are normal.
- Heart and mediastinal silhouette is normal.

IMPRESSION: Normal Study.

Please correlate clinically.

END OF REPORT

Dr. S. Syed
DMRD., DNB
Consultant Radiologist





Reg. ID	: 248540	Panel Company	: MEDIWHEEL
Name of Patient	: MRS. BABITA VERMA	Lab Request ID	: 230270010
Age/Gender	: 43 years / Female	Sample Collection Date	: Jan 27, 2023, 08:57 a.m.
Refd by Dr.	: SELF	Sample Acknowledgment Date	: Jan 27, 2023, 08:58 a.m.
Sample Type	: SWAB	Test Reported On	: Jan 31, 2023, 11:30 a.m.
		Email Id	: vinodkumar17176@gmail.com

PAP SMEAR*

Mediwheel metro full body health checkup below 50 female

NATURE OF SPECIMEN : PAP SMEAR (1)

ADEQUACY OF MATERIAL : SATISFACTORY SMEAR

GENERAL CATEGORIZATION:

Satisfactory Smear shows adequate material, comprising fair number of squamous epithelial cells and sparse degree of infiltration by lymphocytes.

No dysplasia or malignancy in the smear examined.

IMPRESSION:

NORMAL PAP STUDY.

END OF REPORT

Dr. A. LALCHANDANI
M.D. (Pathology)





Reg. ID	: 248540	Panel Company	: MEDIWHEEL
Name of Patient	: MRS. BABITA VERMA	Lab Request ID	: R230270010
Age/Gender	: 43 years / Female	Sample Collection Date	: Jan 27, 2023, 08:57 a.m.
Refd by Dr.	: SELF	Sample Acknowledgment Date	: Jan 27, 2023, 08:58 a.m.
Sample Type	: RADIO	Test Reported On	: Jan 27, 2023, 12:03 p.m.
		Email Id	: vinodkumar17176@gmail.com

Breast Ultrasound*

Mediwheel metro full body health checkup below 50 female

- No focal lesion.
- No Cyst is seen in any quadrant.
- No e/o duct ectasia is noted.
- Nipple areola complex appear normal.
- Skin subcutaneous tissue normal.

IMPRESSION : NO SIGNIFICANT ABNORMALITY SEEN (BIRADS-I).

Breast imaging-reporting and data system (BIRADS)–

BIRADS I : negative, symmetrical and no masses, architectural distortion, or suspicious calcifications

Kindly correlate clinically.

END OF REPORT

Dr. S. Syed
DMRD., DNB
Consultant Radiologist





Reg. ID	: 248540	Panel Company	: MEDIWHEEL
Name of Patient	: MRS. BABITA VERMA	Lab Request ID	: 230270010
Age/Gender	: 43 years / Female	Sample Collection Date	: Jan 27, 2023, 08:57 a.m.
Refd by Dr.	: SELF	Sample Acknowledgment Date	: Jan 27, 2023, 08:58 a.m.
Sample Type	: BLOOD	Test Reported On	: Jan 27, 2023, 12:09 p.m.
		Email Id	: vinodkumar17176@gmail.com

Female Ultrasound Whole Abdomen

Mediwheel metro full body health checkup below 50 female

Liver is normal in size, outline **with increased echotexture**. No focal lesion is seen. IHBRs are not dilated.

Gall bladder is partially distended and shows anechoic lumen. The wall thickness is normal. No evidence of any mass or calculus is seen. No pericholecystic fluid is seen.

CBD is normal.

Pancreas is normal in size, outline and echotexture. No focal lesion is seen.

Spleen is normal in size, outline and echotexture. No focal lesion is seen.

Right kidney is normal in size and outline. Cortical thickness and echogenicity are normal. The CM differentiation is maintained. No obvious calculus or hydronephrosis is seen.

Left kidney is normal in size and outline. Cortical thickness and echogenicity are normal. The CM differentiation is maintained. No obvious calculus or hydronephrosis is seen.

Urinary bladder appears partially distended.

Uterus is bulky and measures 85 x 51 mm. It is anteverted. Myometrium shows coarse echotexture. No focal lesion is seen. Endometrium is central & prominent measuring approx. 11.2 mm.

No obvious adnexal mass is seen. No free fluid is seen in the peritoneal cavity. *Colon is fecal loaded.*

IMPRESSION:

- **GRADE-I FATTY LIVER.**
- **ADENOMYOTIC CHANGES IN THE UTERUS.**
- **PROMINENT ENDOMETRIAL THICKNESS.**

Please correlate clinically.





Reg. ID : 248540
Name of Patient : MRS. BABITA VERMA
Age/Gender : 43 years / Female
Refd by Dr. : SELF
Sample Type : BLOOD

Panel Company : MEDIWHEEL
Lab Request ID : 230270010
Sample Collection Date : Jan 27, 2023, 08:57 a.m.
Sample Acknowledgment Date : Jan 27, 2023, 08:58 a.m.
Test Reported On : Jan 27, 2023, 12:09 p.m.
Email Id : vinodkumar17176@gmail.com

END OF REPORT

Dr. S. Syed
DMRD., DNB
Consultant Radiologist



Dr. LAL CHANDANI LABS LTD.

Ms. BABITA VERMA
I.D. : 33
AGE/SEX : 43/F
RECORDED : 27-1-2023 9:40

RATE : 85 BPM
B.P. : 144/83 mmHg

SUPINE
PRETEST

Dr. MANISHA RAZA
MB.B.S., PG DCC, PGDHM
Consultant Noninvasive, Cardiology
DMC No. 49552

ST @ 10mm/mV
80ms PostJ
RAW E.C.G.

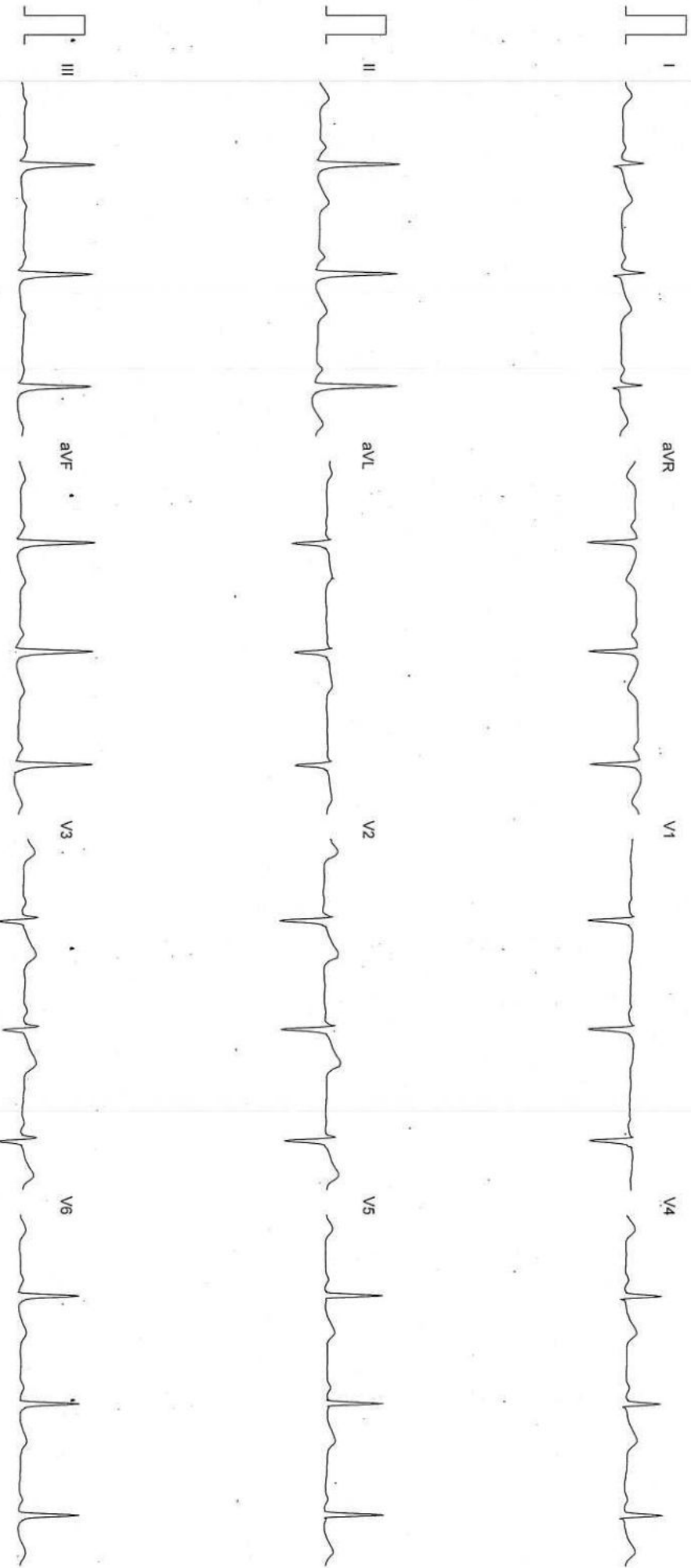

Filtered

25mm/sec 10mm/mV

CardiCom, INDIA

DR. LAL CHANDANI LABS LTD.

M-20, GK-1, MAIN ROAD, NEW DELHI

Ms. BABITA VERMA

Age : 43/F

Ref. by : MEDWHEEL

Indication1 :

Indication2 :

Indication3 :

ID : 33
 HWWT : 154/67
 Recorded : 27-1-2023 9:40

TREADMILL TEST SUMMARY REPORT

Protocol: BRUCE

History:

Medication1 :

Medication2 :

Medication3 :

PHASE	PHASE TIME	STAGE TIME	SPEED (Km./Hr.)	GRADE (%)	H.R. (BPM)	B.P. (mmHg)	RPP X100	II	ST LEVEL (mm) V2	V5	METTS
SUPINE											
STANDING					85	144/83	122	-0.1	1.1	0.2	
HYPERVENT	0:11	0:11			82	144/83	118	-0.1	1.0	0.3	
					90	144/83	129	0.0	1.0	0.2	
STAGE 1	2:59	2:59	2.70	10.00	157	144/83	226	-0.6	1.0	-0.5	4.80
STAGE 2	5:59	2:59	4.00	12.00	172	148/88	254	-2.4	1.3	-1.0	7.10
STAGE 3	9:00	2:59	5.40	14.00	183	148/88	270	-2.5	1.5	-1.4	10.00
PEAK EXER	9:07	0:06			184	152/94	279	-2.1	1.6	-1.5	10.13

RESULTS

Exercise Duration : 9:07 Minutes
 Max Heart Rate : 184 bpm 103 % of target heart rate 177 bpm
 Max Blood Pressure : 152/94 mmHg
 Max Work Load : 10.13 METTS
 Reason of Termination : Achieved THR

IMPRESSIONS

TEST IS NEGATIVE FOR EXERCISE INDUCED REVERSABLE ISCHEMIA.

DR. MANISHA RAZA
 MB.B.S, PG DCC, FGDHM
 Consultant Noninvasive, Cardiology
 DMC No. 49552
 Cardiologist

Ms. BABITA VERMA

I.D. : 33

AGE/SEX : 43/F

RECORDED : 27-1-2023 9:40

RATE : 86 BPM
B.P. : 144/83 mmHg

Dr. LAL CHANDANI LABS LTD.

SUPINE
PRETEST

ST @ 10mm/mV
80ms PostU

RAW E.C.G.

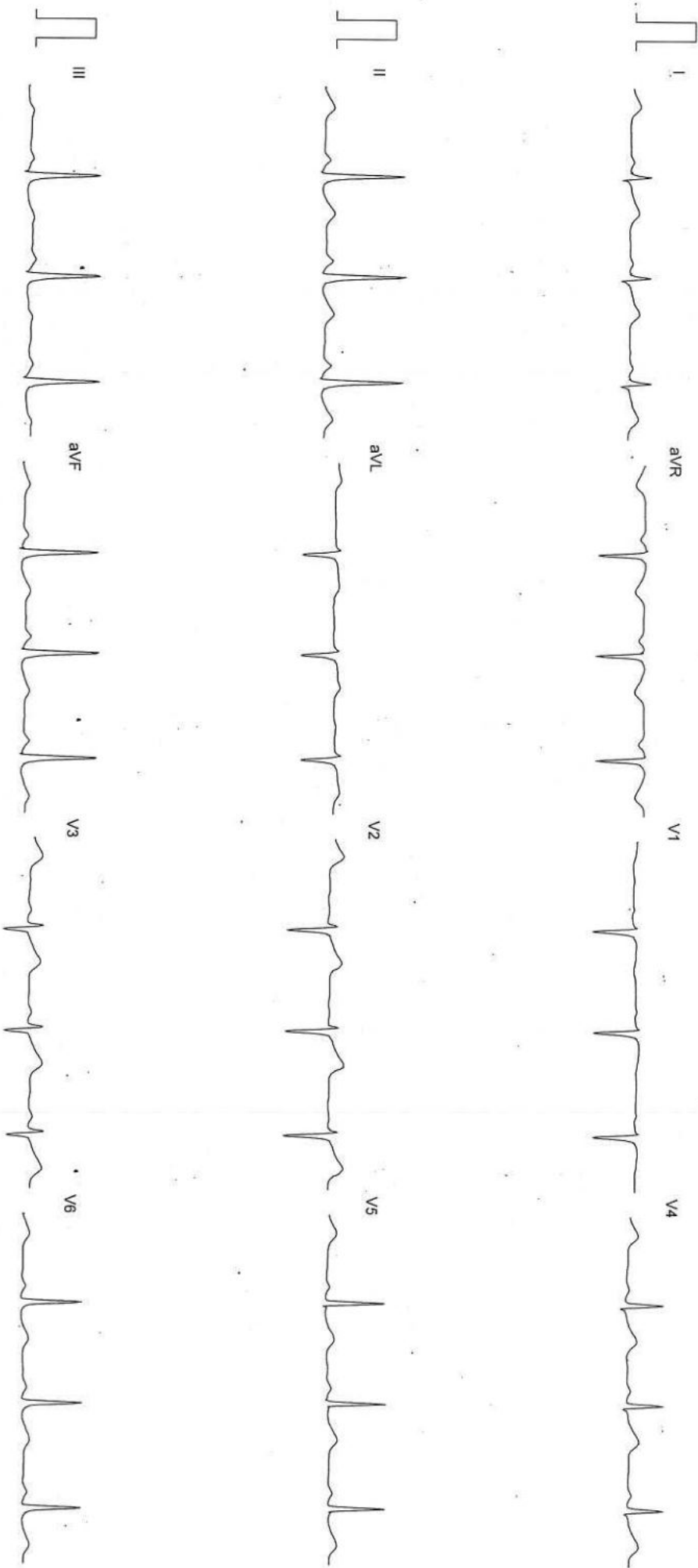

Filtered

25mm/sec 10mm/mV

CardiCom, INDIA

Dr. LAL CHANDANI LABS LTD.

STANDING
PRETEST

ST @ 10mm/mV
80ms PostJ

Ms. BABITA VERMA
I.D. : 33
AGE/SEX : 43/F

RATE : 82 BPM
B.P. : 144/83 mmHg

RECORDED : 27-1-2023 9:40

LINKED MEDIAN

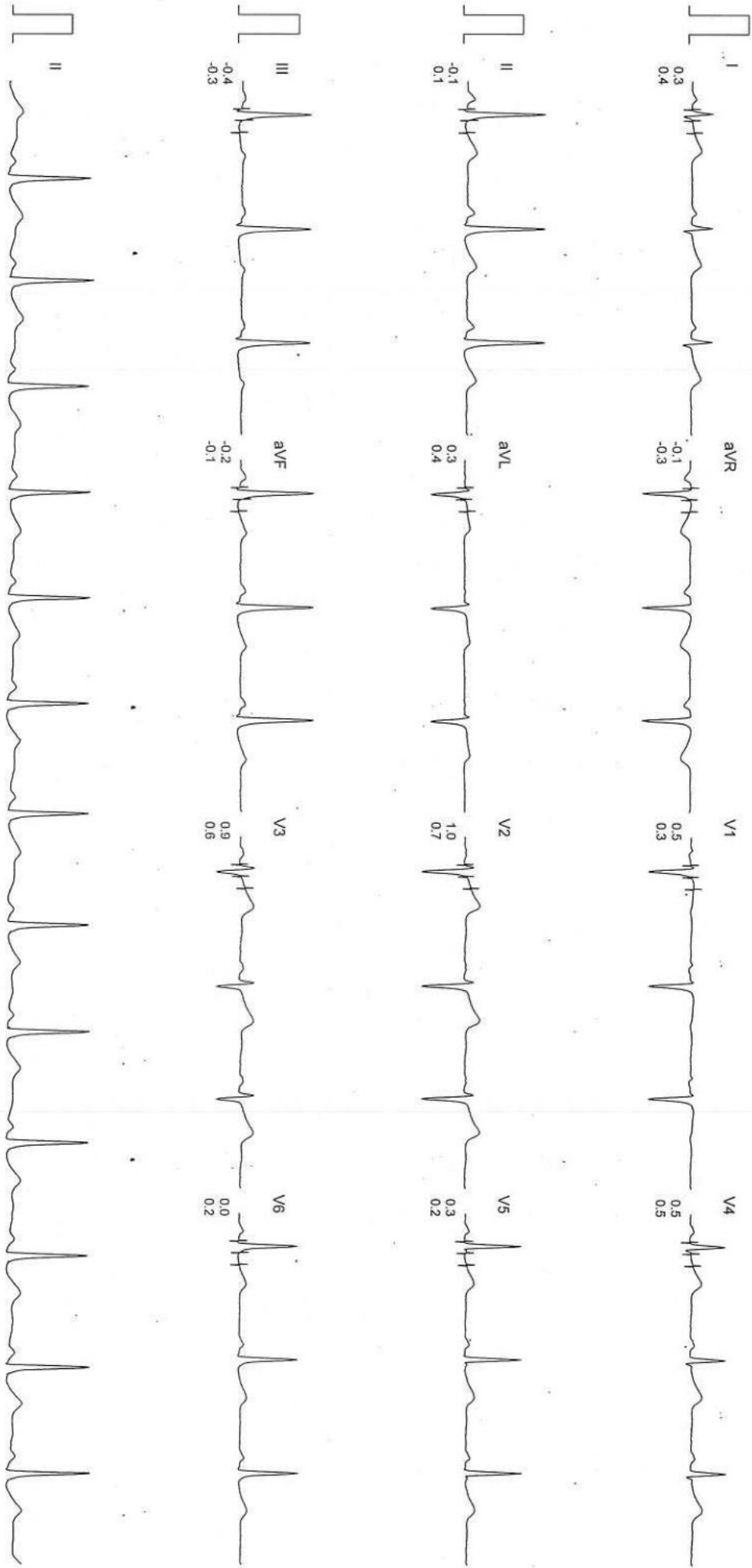

Filtered

Computer Corrected Baseline

25mm/sec 10mm/mV

CardiCom, INDIA

Dr. LAL CHANDANI LABS LTD.

Ms. BABITA VERMA
I.D. : 33
AGE/SEX : 43/F
RECORDED : 27-1-2023 9:40

RATE : 90 BPM
B.P. : 144/83 mmHg

HYPERVENTILATION
PRETEST
STAGE TIME : 0:11

ST @ 10mm/mV
80ms PostJ

LINKED MEDIAN

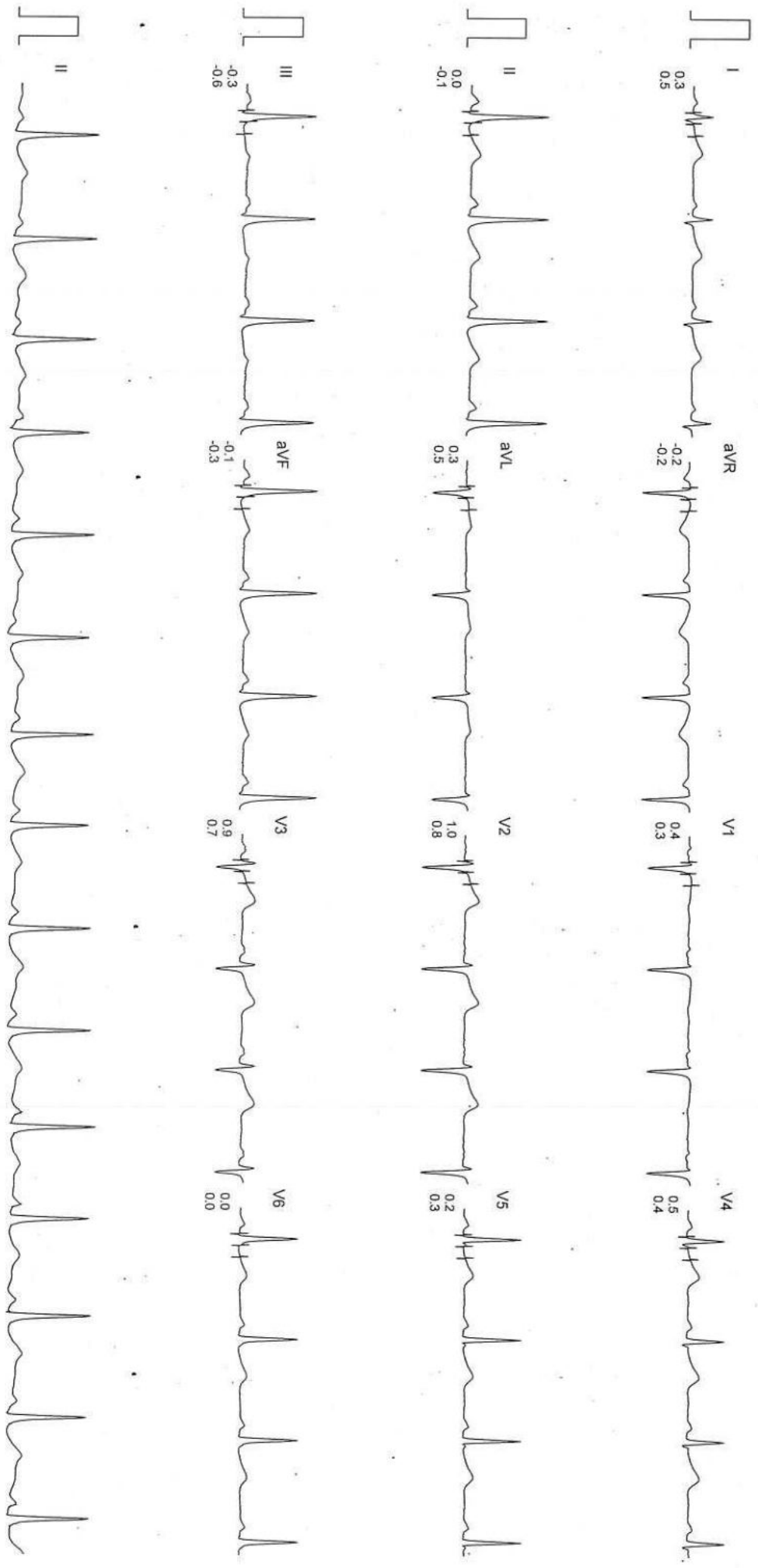

Filtered

Computer Corrected Baseline

25mm/sec 10mm/mV

CardiCom, INDIA

DR. LAL CHANDANI LABS LTD.

MS. BABITA VERMA
ID : 33
AGE/SEX : 43/F
RECORDED : 27-1-2023 9:40

RATE : 123 BPM
B.P. : 144/83 mmHg

BRUCE
WARM UP 1
PHASE TIME : 0:00
STAGE TIME : 0:00

ST @ 10mm/mV
80ms PostJ
SPEED : 1.5 Km./Hr.
GRADE : 0.0 %
LINKED MEDIAN

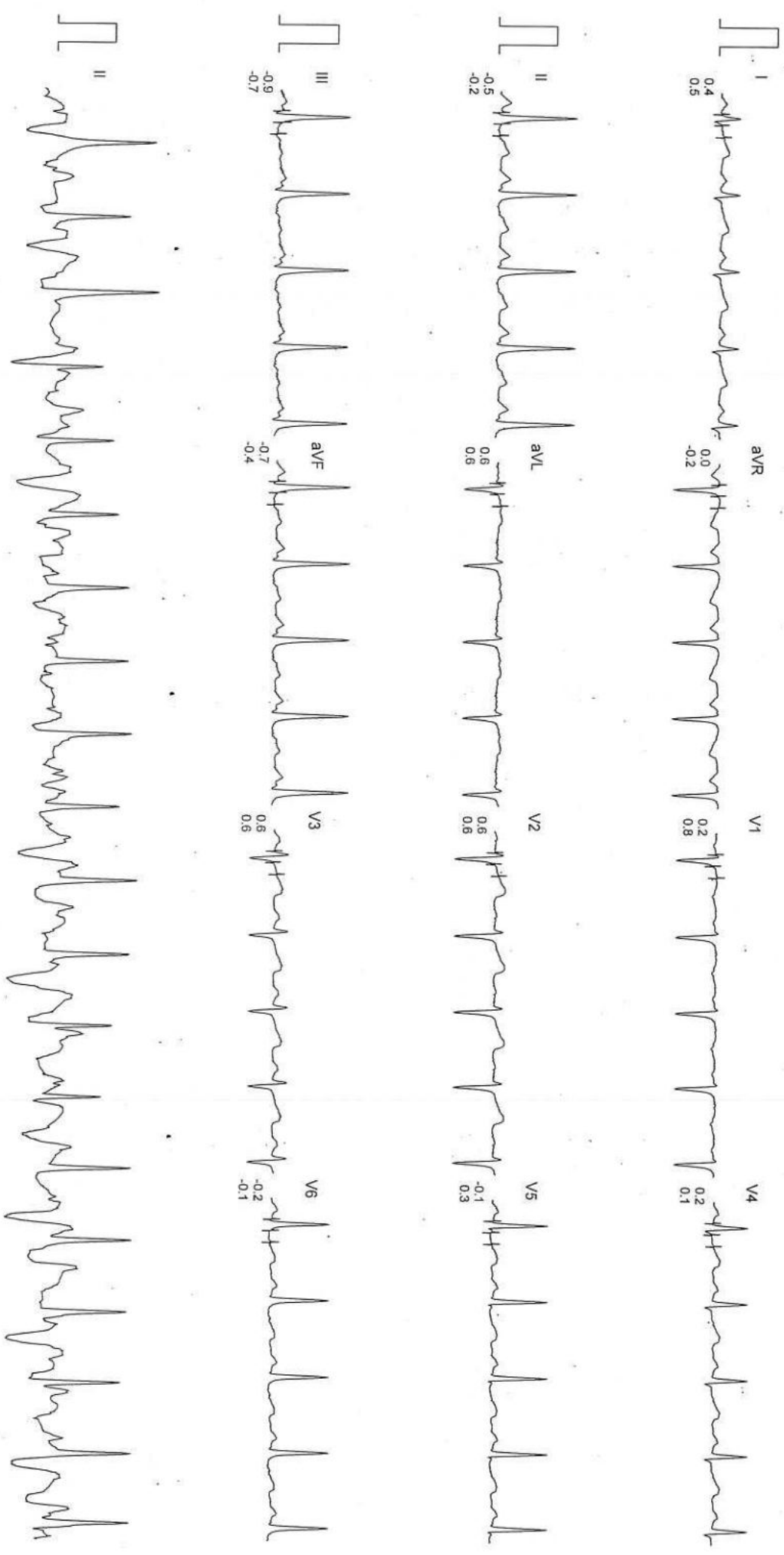

Filtered

Computer Corrected Baseline

25mm/sec 10mm/mV

CardiCom, INDIA

DR. LAL CHANDANI LABS LTD.

Ms. BABITA VERMA

I.D. : 33

AGE/SEX : 43/F

RECORDED : 27-1-2023 9:40

RATE : 157 BPM

B.P. : 144/83 mmHg

BRUCE

EXERCISE 1

PHASE TIME : 2:59

STAGE TIME : 2:59

ST @ 10mm/mV

80ms PostJ

SPEED : 2.7 Km./Hr.

GRADE : 10.0 %

LINKED MEDIUM

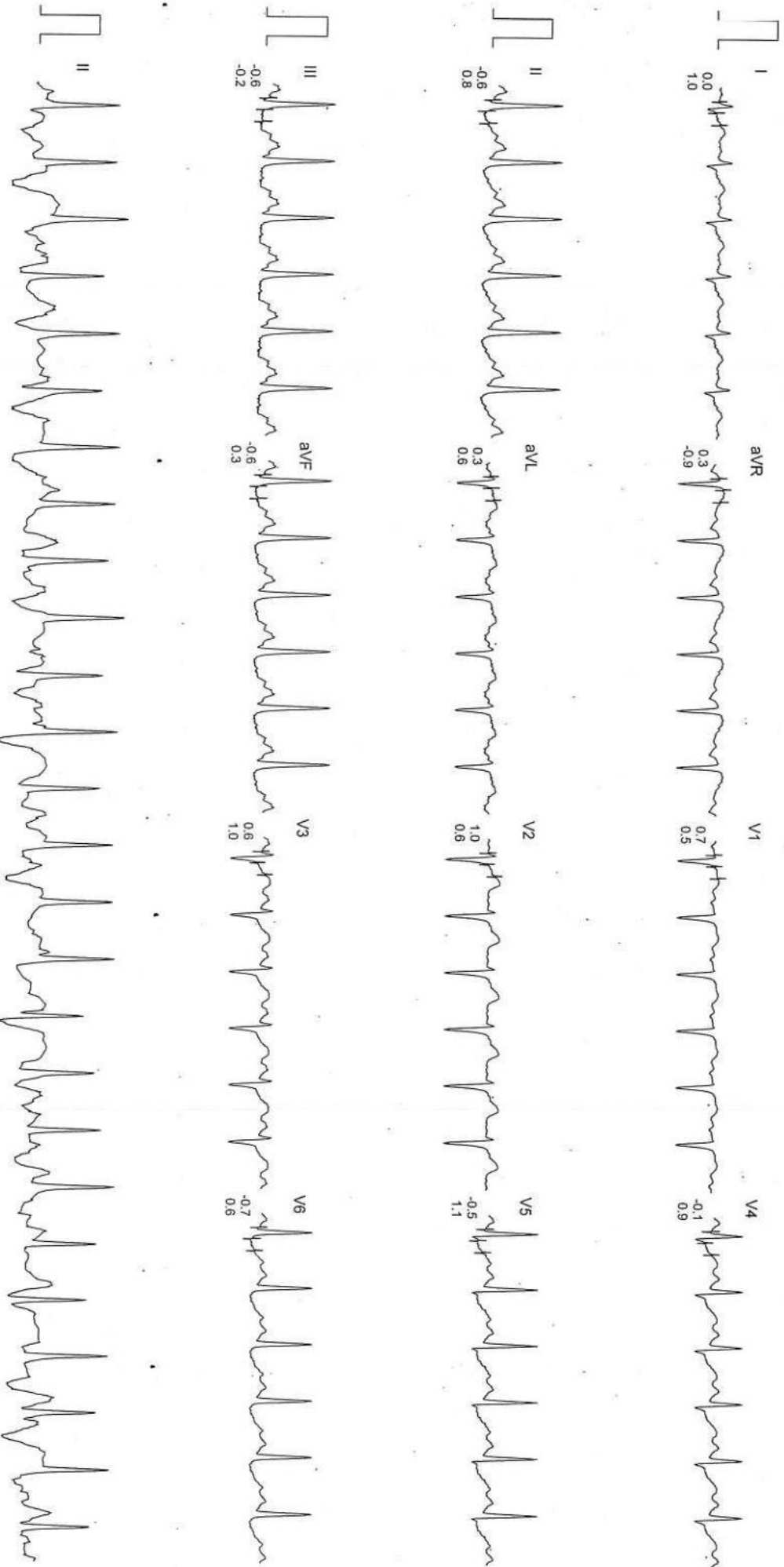

Filtered Computer Corrected Baseline

25mm/sec 10mm/mV

CardCom, INDIA

Dr. LAL CHANDANI LABS LTD.

Ms. BABITA VERMA
I.D. : 33
AGE/SEX : 43/F
RECORDED : 27-1-2023 9:40

RATE : 172 BPM
B.P. : 148/88 mmHg

BRUCE
EXERCISE 2
PHASE TIME : 5:59
STAGE TIME : 2:59

ST @ 10mm/mV
80ms PostJ
SPEED : 4.0 Km./Hr.
GRADE : 12.0 %

LINKED MEDIAN

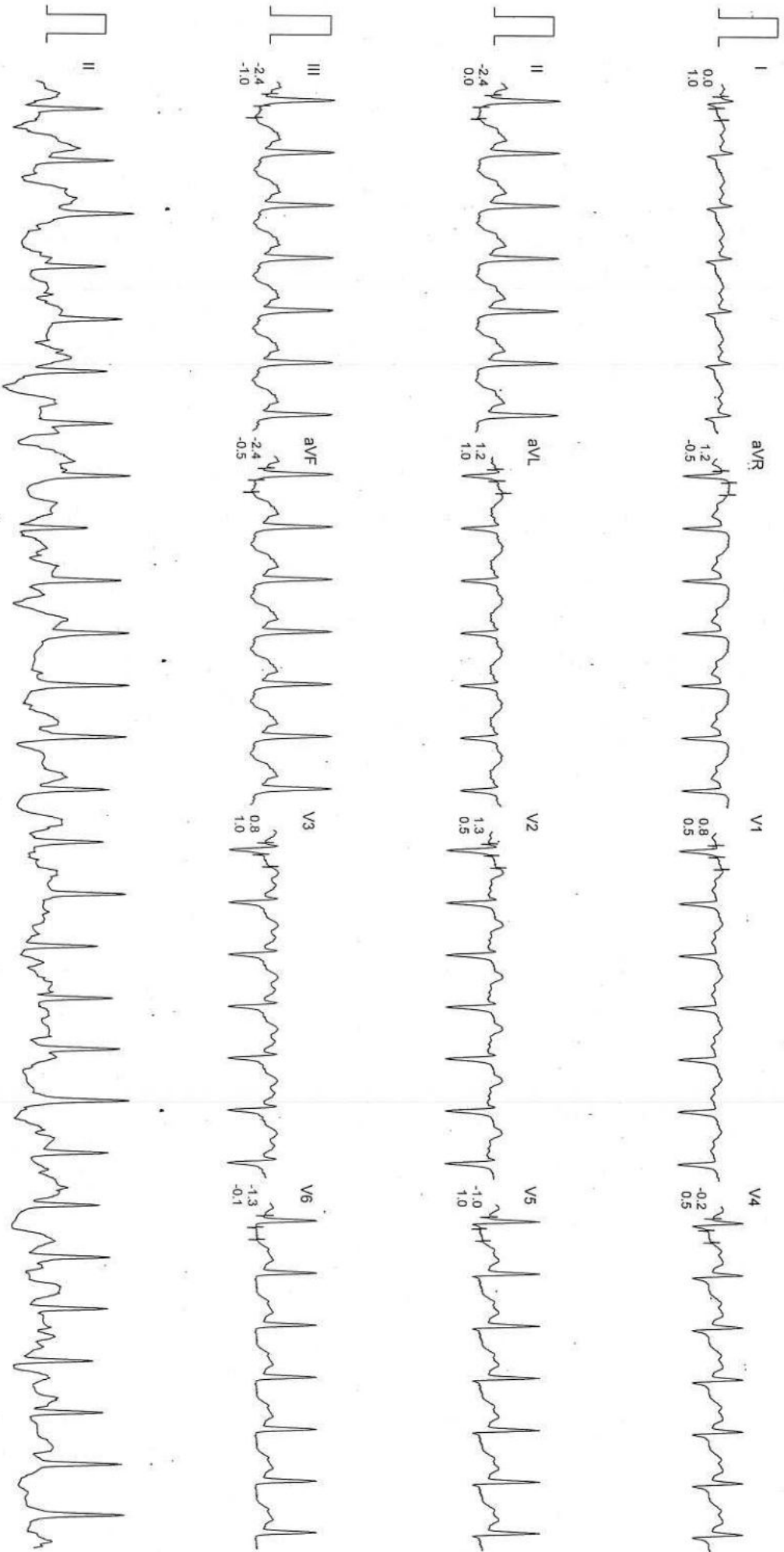

Filtered

Computer Corrected Baseline

25mm/sec 10mm/mV

CardiCom, INDIA

Dr. LAL CHANDANI LABS LTD.

Ms. BABITA VERMA
I.D. : 33
AGE/SEX : 43/F
RECORDED : 27-1-2023 9:40

RATE : 183 BPM
B.P. : 148/88 mmHg

BRUCE
EXERCISE 3
PHASE TIME : 9:00
STAGE TIME : 2:59

ST @ 10mm/mV
80ms PostJ
SPEED : 5.4 Km./Hr.
GRADE : 14.0 %

LINKED MEDIAN

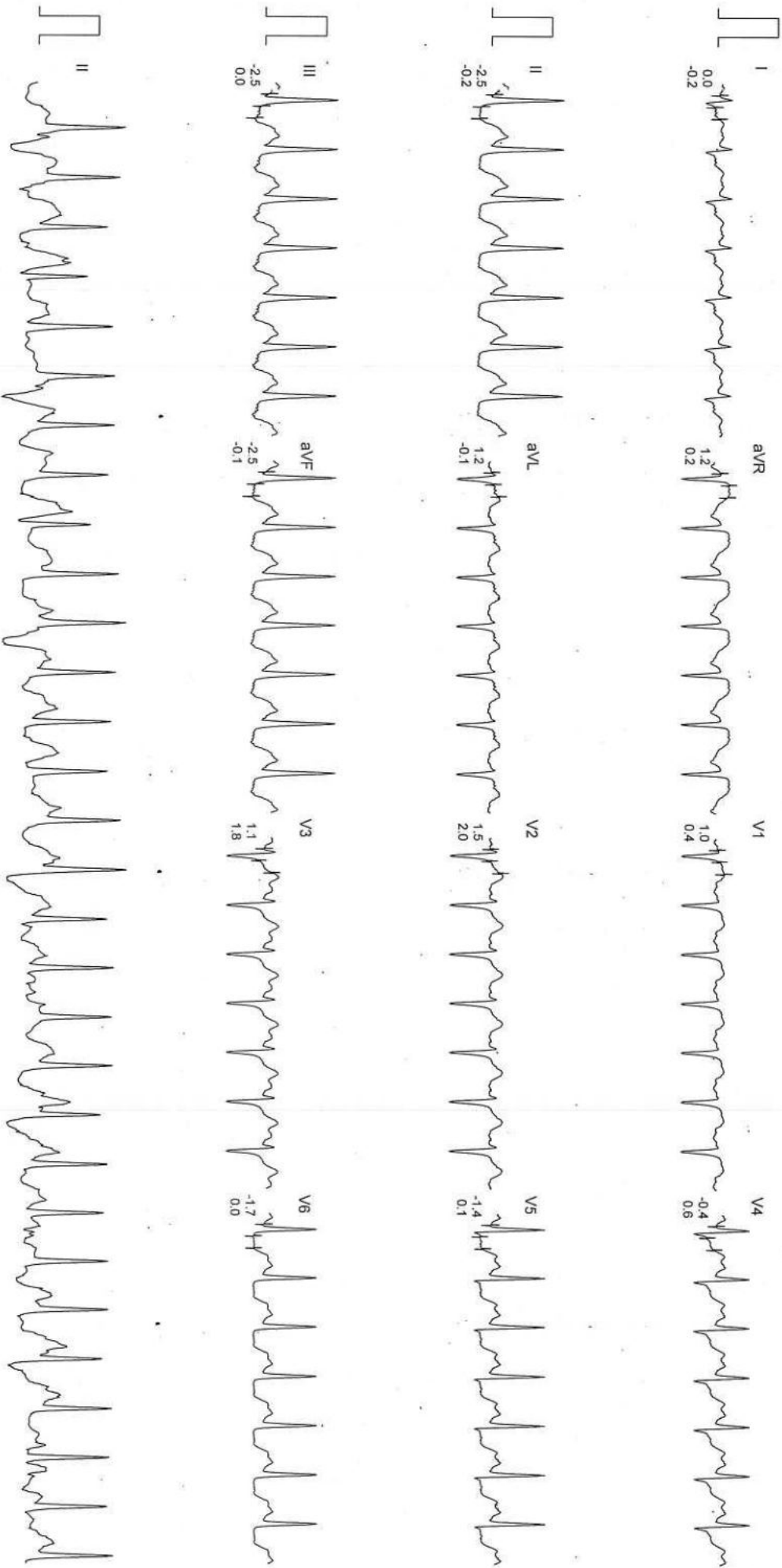

Filtered

Computer Corrected Baseline

25mm/Sec 10mm/mV

CardiCom, INDIA

DR. LAL CHANDANI LABS LTD.

Ms. BABITA VERMA
ID : 33
AGE/SEX : 43/F
RECORDED : 27-1-2023 9:40

RATE : 184 BPM
B.P. : 152/94 mmHg

BRUCE
PEAK EXER
PHASE TIME : 9:07
STAGE TIME : 0:06

ST @ 10mm/mV
80ms PostJ
SPEED : 6.7 Km./Hr.
GRADE : 16.0 %

LINKED MEDIAN

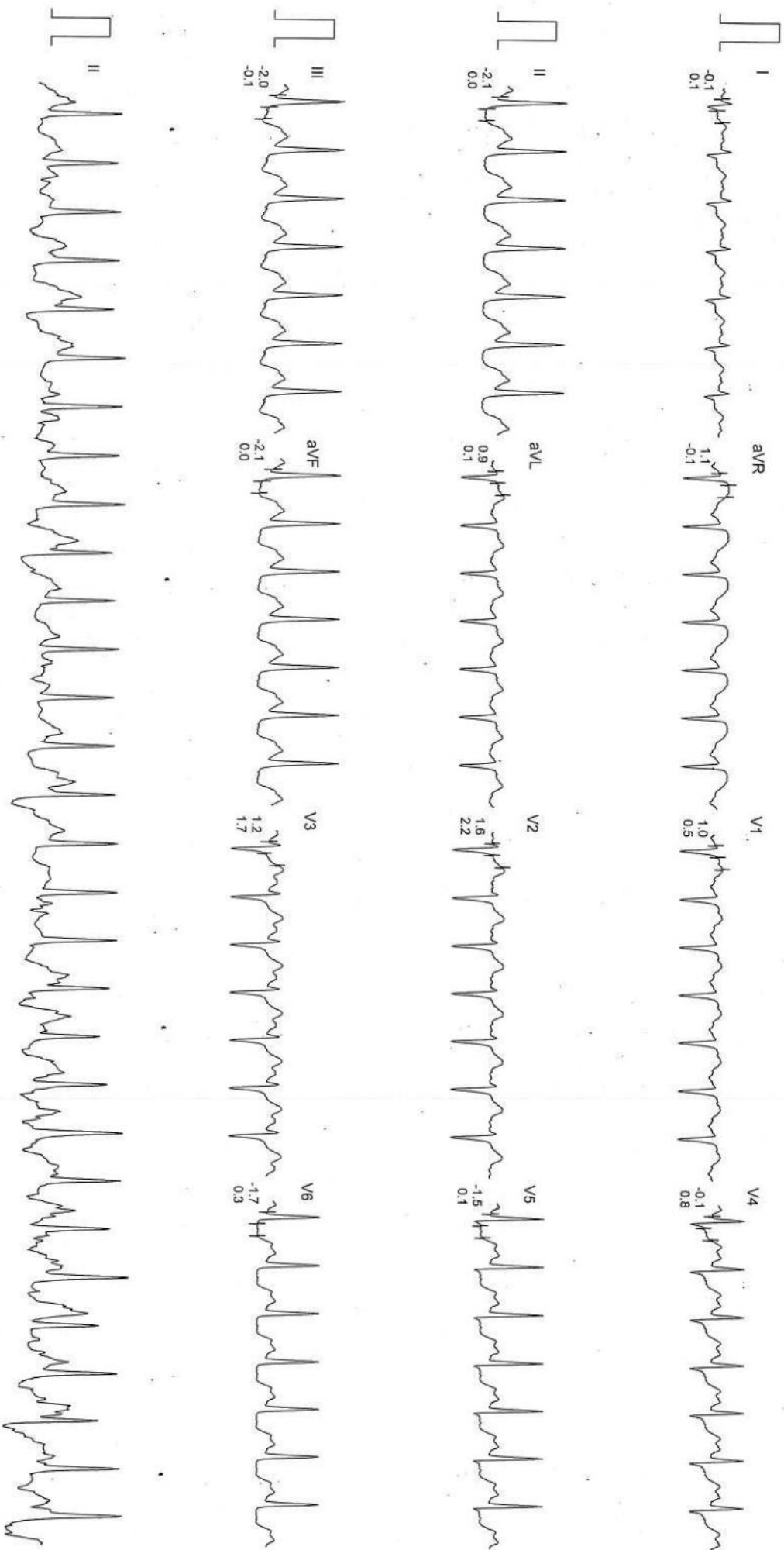

Filtered

Computer Corrected Baseline

25mm/sec 10mm/mV

CardiCom, INDIA

DR. LAL CHANDANI LABS LTD.

Ms. BABITA VERMA
I.D. : 33
AGE/SEX : 43/F
RECORDED : 27-1-2023 9:40

RATE : 106 BPM
B.P. : 140/86 mmHg

BRUCE
RECOVERY
PHASE TIME : 2:59

ST @ 10mm/mV
80ms PostJ
SPEED : 0.0 Km./Hr.
GRADE : 0.0 %
LINKED MEDIAN

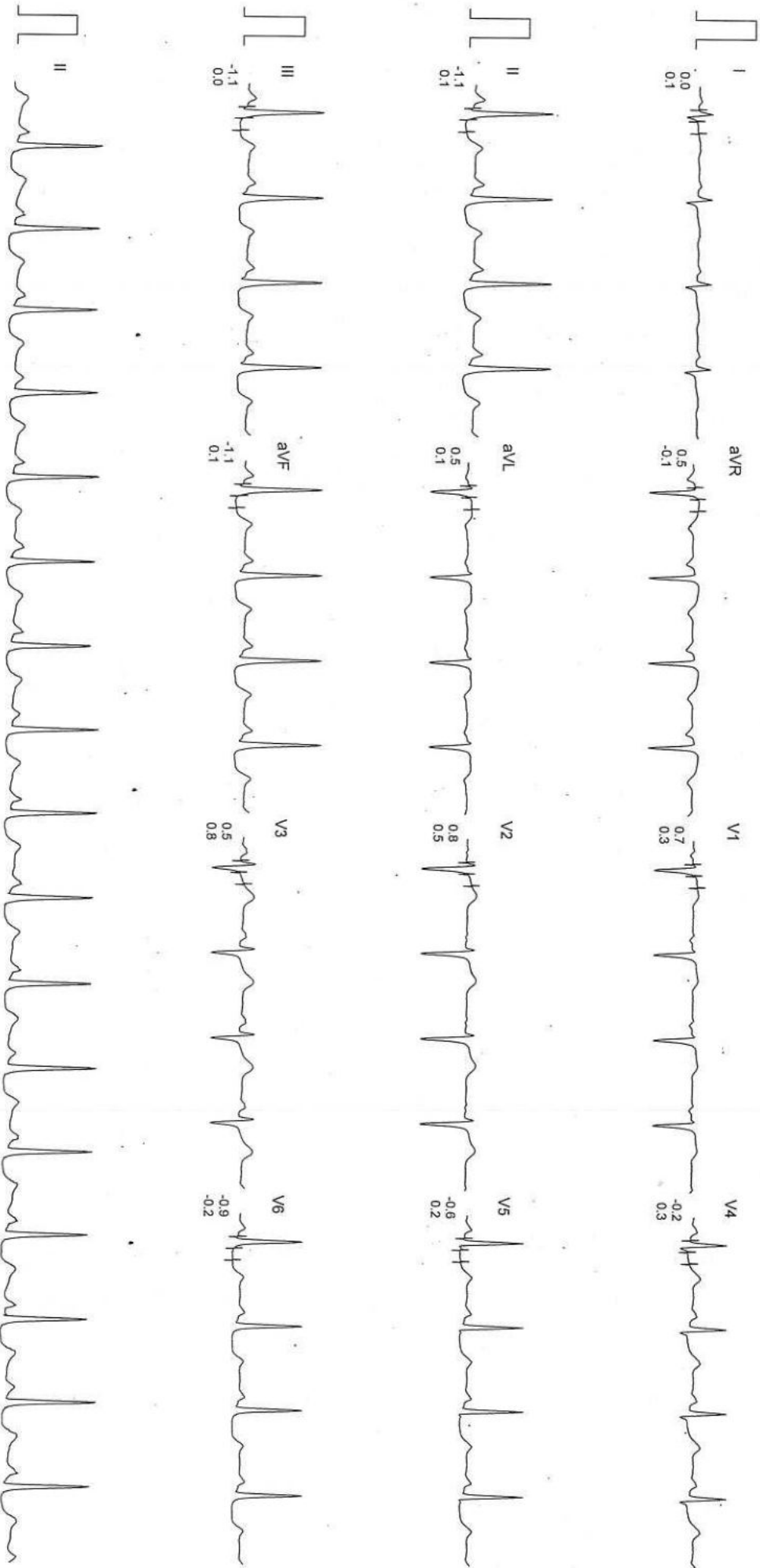

Filtered Computer Corrected Baseline

25mm/sec 10mm/mV

CardiCom, INDIA