

SARDA

CENTRE FOR DIABETES & SELF CARE

NAME: MRS. SONI/A CHOUDHARY

SEX: Female AGE: 37 Years.

REF. BY : Dr. BOB

DATE :13/04/2023

BLOOD SUGAR EXAMINATION

TEST	RESULT
Fasting Blood Sugar:	97 mg/dl
Post Meal Blood Suagr Level:	116 mg/dl

REFERANCE RANGE	NON DIABETIC	IGT	DIABETIC
FASTING	≤ 90 MG	90-126 mg %	≥ 126 mg %
POSTMEAL	≤ 140 mg	140-200mg%	≥ 200 mg

Dr. S R. SARDA

M.D. Reg. No.56462

SARDA CENTRE FOR DIABETES & SELF CARE
4, Vyanktesh Nagar, Jalna Road, Aurangabad
Phone No. 2333851, 2334853

Dr. Sampat Sarda
M.D. (Pathology)

SARDA

CENTRE FOR DIABETES & SELF CARE

NAME: MRS. SONIYA CHOUDHARY

SEX: Female AGE: 37 Years.

REF. BY : Dr. BOB

DATE :13/04/2023

BLOOD PROFILE

TEST	RESULT	NORMAL
BLOOD UREA N2	09 mg%	5-25 mg %
CREATININE	0.8mg%	0.6-1.4 mg %
BILIRUBIN TOTAL	0.54mg%	0.2-1.0 mg
DIRECT	0.17	0.0-0.3
INDIRECT	0.37	0.3-0.7
S.G.O.T	32 IU/L	15-40 IU/L
S.G.P.T	28 IU/L	15-40 IU/L
ALK PHOSPHATASE	100 IU/L	42-128IU
S.PROTEIN TOTAL	7.5gm%	6.0-8.0 gm%
ALBUMIN	4.2gm%	3.2-4.4 gm%
GLOBULINS	3.3gm%	2.3-3.5 gm%
ALB/GLO RATIO	1.2	
G.G.T.P	15	upto50IU
SR.URIC ACID	4.3	3.5-7.0 mg %\$sruric-

Dr.S R. SARDA

MD Reg. No.56462

SARDA CENTRE FOR DIABETES & SELF CARE
4, Vyanktesh Nagar, Jalna Road, Aurangabad
2334858

Dr.Sampat Sarda
M.D.(Pathology)

SARDA

CENTRE FOR DIABETES & SELF CARE

NAME: MRS. SONIYA CHOUDHARY

SEX: Female AGE: 37 Years.

REF. BY : Dr. BOB

DATE :13/04/2023

COMPLETE BLOOD COUNT

TEST	RESULT	NORMAL RANGE
WBC COUNT	8400 /cumm	4.0 - 11.0 x 10 ³ /cumm
Haemoglobin:	10.6 g%	13.0 - 18.0 g%
Platelets:	207000 /cumm	1,50,000 - 4,50,000 / cumm
Red Blood Cells:	4.40 /Mill/ul	4.20 - 6.00 Mill/ul
MCV:	78.1 fL	80.0 - 97.0 fL
MCH:	24.0 pg	26.0 - 32.0 pg
MCHC:	30.9 g/dL	31.0 - 36.0 g/dL
HCT:	34.3 %	37.0 - 51.0 %
Differential Count		
Neutrophils:	51 %	40 - 75 %
Lymphocyte:	40 %	20 - 45 %
Monocytes:	05 %	2 - 10 %
Eosinophills:	04 %	1 - 06 %
Basophills:	00 %	0 - 1 %
ESR:	15 mm at 1 Hr.	Male: 0 - 8 mm at 1 Hr. Female: 0 - 20 mm at 1 Hr.

AGE: YRS

BLOOD GROUP

BLOOD GROUP	:	"O"
R.H.FACTOR	:	POSITIVE

Dr. S R. SARDA

M.D. Reg. No. 66462

SARDA CENTER FOR DIABETES & SELF CARE
4, Vyankatesh Nagar, Jalna Road, Aurangabad

Dr. Sampat Sarda
M.D.(Pathology)

4, Vyanktesh Nagar, Jalna Road, Aurangabad (MH). Ph.: 2333851, 2334858, Mob.: 9823040323

SARDA

CENTRE FOR DIABETES & SELF CARE

NAME: MRS. SONIYA CHOUDHARY

SEX: Female AGE: 37 Years.

REF. BY : Dr. BOB

DATE :13/04/2023

LIPID PROFILE

Serum Cholesterol :	233 mg/dl	130 - 250 mg/dl
HDL Cholesterol:	38 mg/dl	30 - 95 mg/dl
Serum Triglyceride:	159 mg/dl	up to 165 mg/dl
LDL Cholesterol:	163.2 mg/dl	up to 165 mg/dl
VLDL Cholesterol:	31.8 mg/dl	up to 40 mg/dl
LDL / HDL Cholesterol Ratio:	4.29	Low risk : 0.5 - 3.0 Moderate risk: 3.0 - 6.0 High risk: > 6.0
CHOL./HDL Cholesterol Ratio:	6.13	Low risk : 3.3 - 4.4 Average risk: 4.4 - 7.1 Moderate risk: 7.0 - 11.0 High risk: > 11

Dr.S R. SARDA

M.D Reg. No.66462

SARDA CENTRE FOR DIABETES & SELF CARE

4, Vyanktesh Nagar, Jalna Road, Aurangabad

Ph. : 2334851, 2334858

Dr. Sampat Sarada
M.D.(Pathology)

SARDA

CENTRE FOR DIABETES & SELF CARE

NAME: MRS. SONIYA CHOUDHARY

SEX: Female AGE: 37 Years.

REF. BY : Dr. BOB

DATE :13/04/2023

GYCOCYTED HAEMOGLOBIN

TEST	RESULT	NORMAL
HbA1C:	5.2 %	4.7-5.9 %
M.B.G	95.56% mg	70 - 120 mg

INTERPRETATION:

FOR DIABETIC PATIENT

Good Control: 6.0 - 7.0 %

Fair Diabetic Control: 7.0 - 8.0 %

Unsatisfactory control: 8.0 - 10 %

Poor Diabetic Control: Above 10 %

AGE: YRS

THYROID FUCTION TEST

TEST	RESULT	NORMAL RANGE
Total T 3 :	136.1 ng/ml	87-178 ng/ml
Total T 4 :	8.59 ug/dl	6.09 - 12.23 ug/dl
TSH Ultrasensitive :	5.46 uIU/ml	0.38-5.33uIU/ml

adv. please correlate clinically advice followup and repeat sos

Dr. S R. SARDA

M.D. Reg. No. 56462

SARDA CENTER FOR DIABETES & SELF CARE

4, Vyanktesh Nagar, Jalna Road, Aurangabad

Dr. Sampat Sarda
M.D.(Pathology) 51, 2334858

SARDA

CENTRE FOR DIABETES & SELF CARE

NAME: MRS. SONIYA CHOUDHARY

SEX: Female AGE: 37 Years.

REF. BY : Dr. BOB

DATE :13/04/2023

Urine Routine Examination

Physical Examination

Colour:	Pale Yellow
Appearance:	Clear
Reaction:	Acidic
Deposit	Absent

Chemical Examination:

Specific Gravity	1.005
Albumin	Absent
Sugar:	Absent
Acetone:	----
Bile Salts	----
Bile Pigment:	----

Microscopic Examination

RBC :	Absent
Pus Cells:	OCASSIONAL/HPF
Epihtelial cells:	Absent
Crystals:	Absent
Casts:	Absent

Dr. S R. SARDA

M.D Reg. No.56462

SARDA CENTER FOR DIABETES & SELF CARE

4, Vyanktesh Nagar, Jalna Road, Aurangabad

Dr. Sampat Sarda

M.D.(Pathology)

SARDA

CENTRE FOR DIABETES & SELF CARE

Date:- 13/04/23

Name Mesohija Chodhary Age/Sex 56/M

Address Bank of Badoda

OPHTHALMIC EXAMINATION REPORT

	<u>Right Eye</u>	<u>Left eye</u>
Vision Distant	6/6	6/6
Vision Near	N/6	N/6
Anterior segment	<u>NAD</u>	<u>NAD</u>
Pupils	NSRTL	<u>NSRTL</u>
Lens	clear	clear
Tension	<u>Normal</u>	<u>Normal</u>
Fundus:-	Disc wht C/D 0.3 F/R +	Disc wht C/D 0.3 F/R +
Colour Vision	Normal	Normal

Impression: (BF) within normal limits

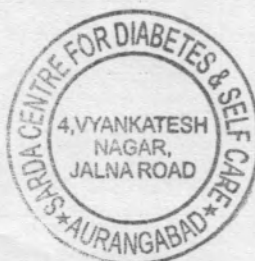

Ajay Lohiya
DR. AJAY LOHIYA
M.B.B.S., D.O. (POM), D.N.B.F.C.P.S.
REG. NO. 36436
TIRUPATI NETRALAYA & DENTAL CLINIC
AURANGABAD.

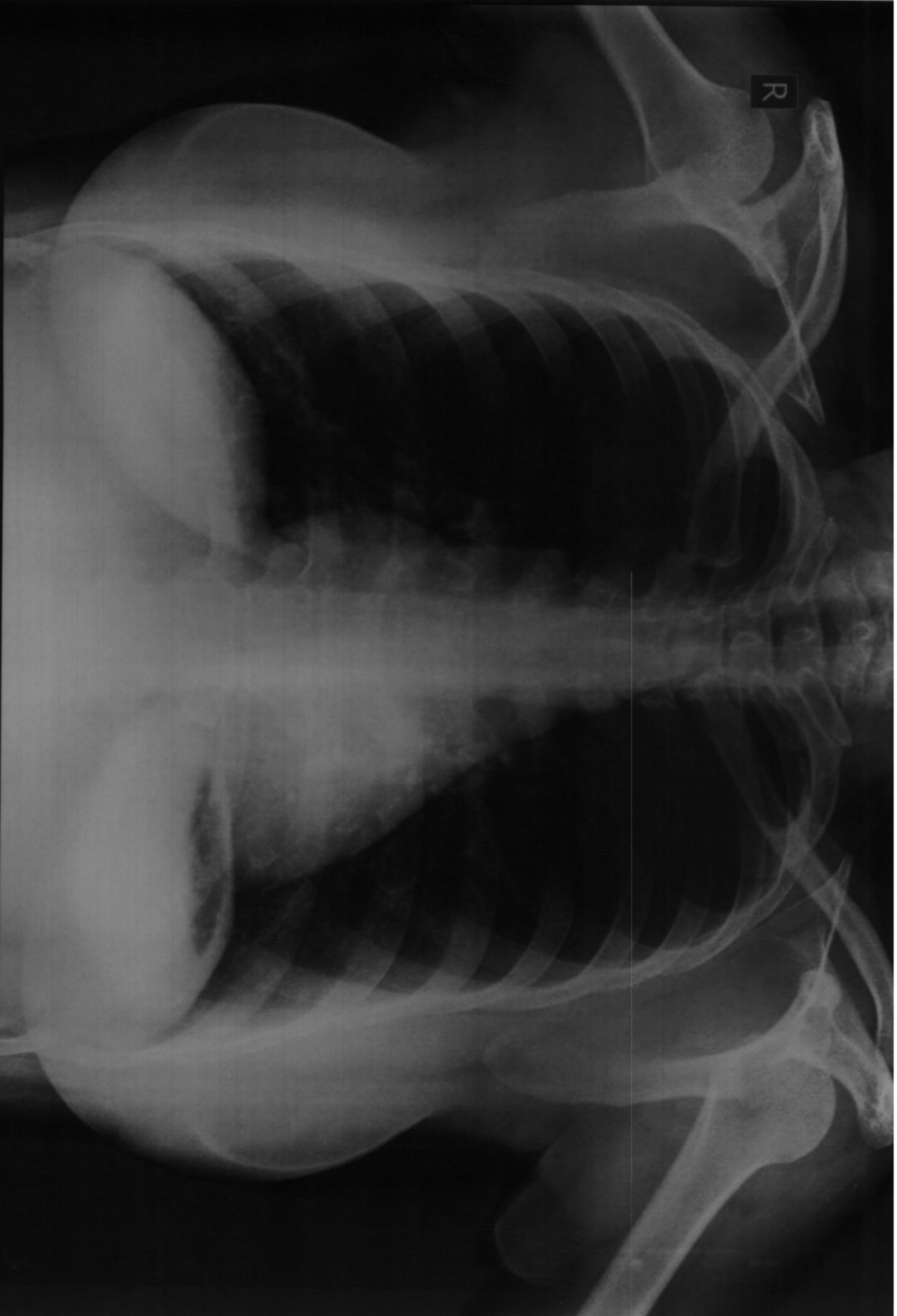

MRS SONIYA CHOUDHARI Age 36 YRS Female

Chest PA Patient ID

Ellora Diagnostic Centre, Aurangabad (0240) 2353182

Ref Dr - DR S SARDA

Date 13-04-2023 AM 11:53:50

DIGITAL X-RAY
INTERVENTIONAL RADIOLOGY
3D/4D SONOGRAPHY & COLOR DOPPLER
2-D ECHOCARDIOGRAPHY
PERIPHERAL COLOR DOPPLER
HI-SPEED HELICAL C.T. SCAN
C.T. ANGIOGRAPHY
PATHOLOGY LAB. SERVICES
☎: 0240-2325282, 8446100111



DIAGNOSTIC CENTRE
X-RAY & IMAGING CLINIC

1, VYANKATESH NAGAR, OPP. SFS
HIGH SCHOOL, JALNA ROAD,
AURANGABAD - 431005
☎ : 0240 - 2353182

Mrs. SONIYA CHOUDHARI
36 YRS

13-04-2023

CHEST

Trachea central.
Apices are clear.
Both lung appeared well pneuamtised and appeared normal.
Both cp angles are clear.
Cardiac silhoutte normal.

IMPRESSION
NORMAL CHEST

Dr. P. A. Barjatya
Radiologist
Regd.No.58902
Garda Center For Diabetes & Selfcare
4, Venkatesh Nagar Rd, Aurangab

DR. P. A. BARJATYA
M.B.B.S., M.D.
9823344449

DR. G. S. LAHOTI
M.B.B.S., D.M.R.D.
9850171587

DIGITAL X-RAY
INTERVENTIONAL RADIOLOGY
3D/4D SONOGRAPHY & COLOR DOPPLER
2-D ECHOCARDIOGRAPHY
PERIPHERAL COLOR DOPPLER
HI-SPEED HELICAL C.T. SCAN
C.T. ANGIOGRAPHY
PATHOLOGY LAB. SERVICES



DIAGNOSTIC CENTRE
X-RAY, IMAGING & PATHOLOGY

1, VYANKATESH NAGAR, OPP. SFS
HIGH SCHOOL, JALNA ROAD,
AURANGABAD - 431005
☎ : 0240 - 2353182, 2325282, 844610011

SONIYA CHOUDHARY

13-04-2023

Ref. by:

USG ABDOMEN

Liver is normal in size, and revealed normal echotexture.
Intrahepatic biliary radicles and portovenous echocomplex appeared normal.
No e/o any focal solid, cystic, or diffuse parenchymal pathology seen.
Normal cbd and portal vein.
Gallbladder is physiologically distended and appeared normal, no e/o any gallbladder calculus.
Normal gb wall thickness.
Spleen is normal in size & echogenicity. no e/o focal lesion seen.
Pancreas is normal in size, shape and echotexture. Normal peripancreatic fat planes.
No e/o pancreatic calcification/calculi. normal pancreatic duct.
Both kidneys are normal in size, shape, position and revealed normal cortical & medullary echopattern,
No e/o any calculus seen, No e/o hydronephrosis.
No e/o ascitis. no e/o any paraaortic adenopathy.
Normal bowel loop peristalsis & caliber.
Urinary bladder is well distended and appeared normal, no e/o any vesical calculus or mass lesion.
No changes of cystitis.
Normal uterus, ovaries.

IMPRESSION :

**NORMAL LIVER, GALL BLADDER, SPLEEN, PANCREAS, BOTH KIDNEYS, .
NORMAL UR BLADDER, UTERUS, OVARIES.**

DR. P. A. BARJATYA
M.B.B.S., M.D.
9823344449

Dr. Gokuldas S. Lahoti
Radiologist
Regd.No.59887
Sarda Center For Diabetes & Selfcare
Venkatesh Nagar
DR. G. S. LAHOTI
M.B.B.S., D.M.R.D.
9850171587

25mm/s 0.5-25Hz
10mm/mV

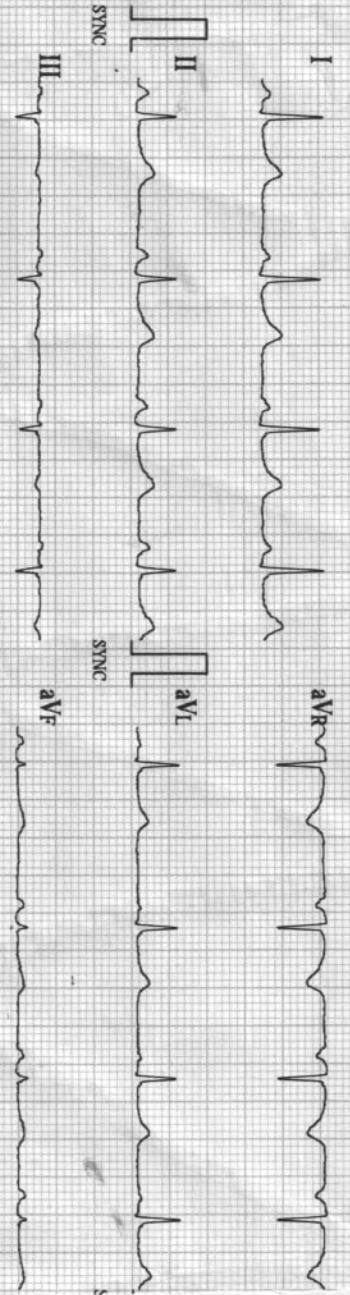

10mm/mV

ECG-203 V2:004.6165:V2:004/AMP:V1:0083

10mm/mV

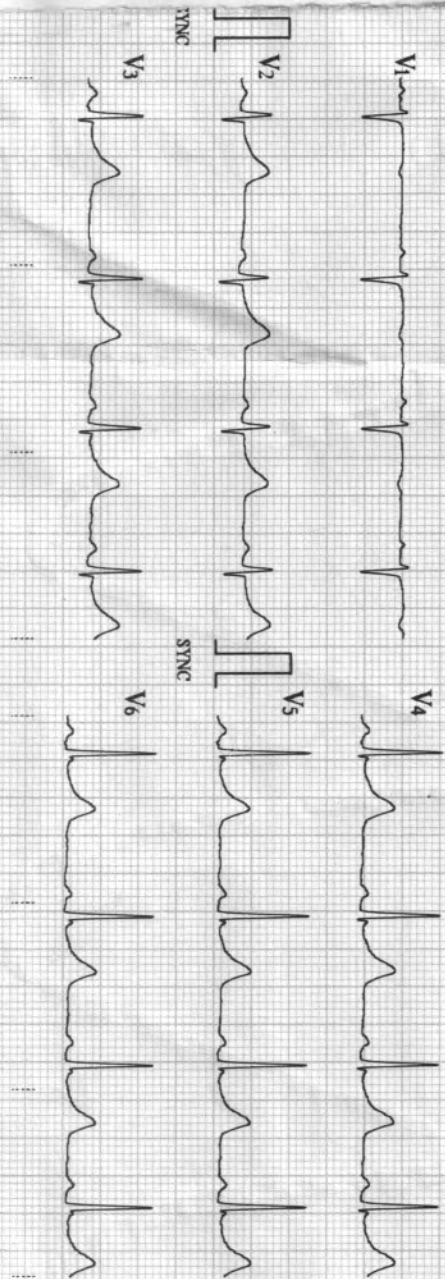

10mm/mV

04/13/2023 09:38

ID : 2348

Name:

Sex :

Age :

Arvind

HR	: 67	bpm
R-R	: 890	ms
P-R	: 143	ms
QRS	: 71	ms
QT/QTc	: 412/436	ms
P/QRS/T	: 43/17/24	°
RV5/SV1	: 1.230/0.550	mV
RV5+SV1	: 1.780	mV

Machine Interpretation Only

Confirm with Physician

Physician:

BIOMEDICS SADASHIV PETH PUNE-30 CELL-9822198798

**SARDA
CENTRE FOR DIABETES & SELF CARE**

4, Vyankatesh Nagar, Jalna Road, Aurangabad. Ph. : (0240) 2333851, 2334868.

Name : Mrs. Soniya chavhan Age : 37yrs
150 lb

CLINICAL SUMMARY :

Weight : _____ Height (Cms) : _____ Blood Pressure : _____

ECG FINDINGS :

Rate : 67/min QRS Complex : ~

Rhythm : ~ ST Segment : ~

Mechanism : ~ T. Wave : ~

Axis : ~ QT Interval : ~

P. Wave : ~ PR Interval : ~

Recommendation : Wm

Date : 13/4/13
Dr. A. S. SARDA
M.D. Reg. No. 3576
SARDA CENTRE FOR DIABETES & SELF CARE
4, Vyankateshnagar, Jalna Road, Aurangabad
Phone No. 2333851, 2334868

Name : Mrs.Soniya Chaudhary

Date: 13/04/2023

Age/Sex: 37Yrs/Female

Ref By DR. Sarda sir

Stress Test Report

- 1) Protocol-Bruce
- 2) Exercise Time-7.16min
- 3) Baseline Heart Rate and Blood Pressure-93bpm.BP-101/73mm of Hg.
- 4) Mets-10.10
- 5) ST-T Segment Changes-No Significant ST-T changes
- 6) Angina-None
- 7) Arrhythmias-None
- 8) Other Symptoms-None
- 9) Maximal Heart Rate and Blood Pressure-176bpm.BP-131/73mm of Hg.
- 10) Predicted Maximal Heart Rate Achieve -96%
- 11) Reason for Termination- Dyspnea.

CONCLUSION :- Stress Test Negative for exercise induced ischemia.



**DR.DEORAO THENGE
M.D.D.N.B.(CARDIOLOGY)**

**Dr. Devrao Thenge
MD, DNB (Cardiology)
Reg. No. 2001/02/1494**

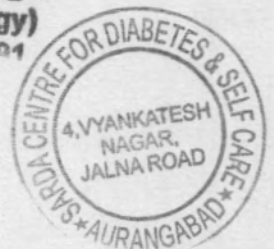

ASIAN HOSPITAL
MOTIWALA SQUARE
AURANGABAD

Station
Telephone:

EXERCISE STRESS TEST REPORT

Patient Name: Chaudhary, Soniya
Patient ID: 47597
Height: 145 cm
Weight: 55 kg

DOB: 12.10.1985
Age: 37yrs
Gender: Female
Race: Asian

Study Date: 13.04.2023
Test Type: --
Protocol: BRUCE

Referring Physician: --
Attending Physician: DR. DEORAO THENGE
Technician: --

Medications:

--

Medical History:

--

Reason for Exercise Test:

--

Exercise Test Summary

Phase Name	Stage Name	Time in Stage	Speed (mph)	Grade (%)	HR (bpm)	BP (mmHg)	Comment
PRETEST	SUPINE	00:12	0.00	0.00	89	101/73	
	STANDING	00:08	0.50	0.00	86		
EXERCISE	STAGE 1	03:00	1.70	10.00	129	111/73	
	STAGE 2	03:00	2.50	12.00	157	121/73	
	STAGE 3	01:16	3.40	14.00	176		
RECOVERY		04:40	0.00	0.00	105	131/73	

The patient exercised according to the BRUCE for 7:16 min:s, achieving a work level of Max. METS: 10.10. The resting heart rate of 93 bpm rose to a maximal heart rate of 176 bpm. This value represents 96 % of the maximal, age-predicted heart rate. The resting blood pressure of 101/73 mmHg, rose to a maximum blood pressure of 131/73 mmHg. The exercise test was stopped due to Dyspnea.

Interpretation

Summary: Resting ECG: normal.
Functional Capacity: normal.
HR Response to Exercise: appropriate.
BP Response to Exercise: normal resting BP - appropriate response.
Chest Pain: none.
Arrhythmias: none.
ST Changes: none.
Overall impression: Normal stress test.

Conclusions

Exercise of bruce protocol for 7.16 min.
Target heart rate achieved.
No angina/arrythmias.No ST-T Changes.
Test is negative for induced ischemia.

Physician _____

Technician _____



Dr. Devrao Thenge
MD, DNB (Cardiology)
Reg. No. 2004/103104

Tabular Summary

Chaudhary, Soniya

Patient ID 47597

Female 145 cm 55 kg

37yrs Asian

Meds:

Test Reason:

Medical History:

Ref. MD: Ordering MD:

Technician: Test Type:

Comment:

BRUCE: Total Exercise Time 07:16
 Max HR: 176 bpm 96% of max predicted 183 bpm HR at rest: 93
 Max BP: 131/73 mmHg BP at rest: 101/73 Max RPP: 18513 mmHg*bpm

Maximum Workload: 10.10 METS

Max. ST: -0.95 mm, 0.00 m V/s in II; EXERCISE STAGE 3 06:30

Arrhythmia: A:59, PVC:3, PSVC:3

ST/HR index: 0.69 μ V/bpm

Reasons for Termination: Dyspnea

Summary: Resting ECG: normal. Functional Capacity: normal. HR Response to Exercise: appropriate. BP Response to Exercise: normal resting BP - appropriate response. Chest Pain: none. Arrhythmias: none. ST Changes: none. Overall impression: Normal stress test.

Conclusion: Exercise of bruce protocol for 7.16 min.

Target heart rate achieved.

No angina/arrhythmias.No ST-T Changes.

Test is negative for induced ischemia.

Phase Name	Stage Name	Time in Stage	Speed (mph)	Grade (%)	Workload (METS)	HR (bpm)	BP (mmHg)	RPP (mmHg*bpm)	VE (/min)	ST Level (II mm)	Comment
PRETEST	SUPINE	00:12	0.00	0.00	1.0	89	101/73	8989	0	0.40	
	STANDING	00:08	0.50	0.00	1.0	86			0	0.40	
EXERCISE	STAGE 1	03:00	1.70	10.00	4.6	129	111/73	14319	0	-0.30	
	STAGE 2	03:00	2.50	12.00	7.0	157	121/73	18997	0	-0.90	
	STAGE 3	01:16	3.40	14.00	10.1	176			0	-0.45	
RECOVERY		04:40	0.00	0.00	1.0	105	131/73	13755	0	0.00	

Chaudhary, Soniya
Patient ID 47597
13.04.2023
1:22:40pm

Linked Medians
PRETEST
SUPINE
00:10

BRUCE
0.0 mph
0.0 %

ASIAN HOSPITAL

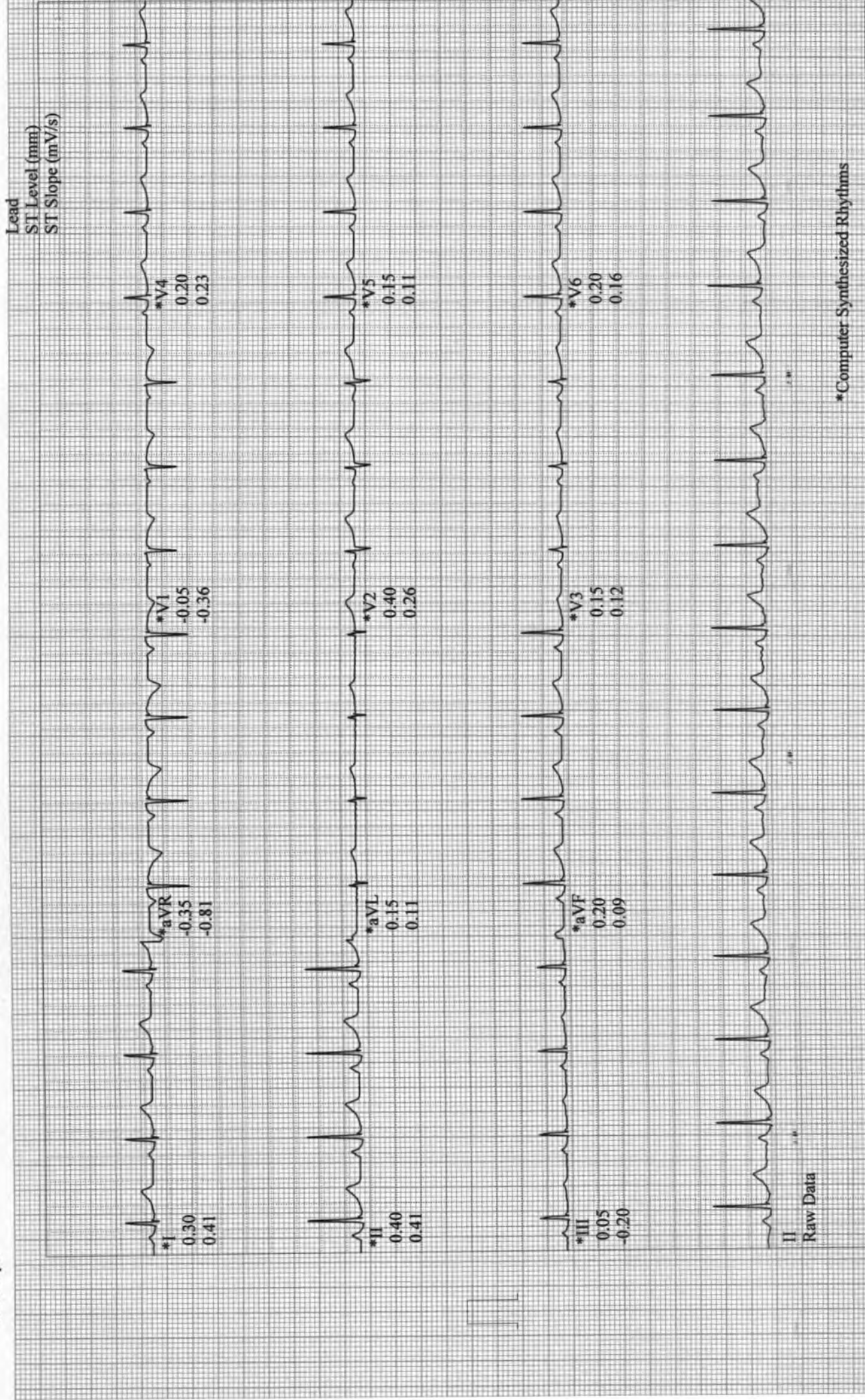

Chaudhary, Soniya
Patient ID 47597
13.04.2023
1:22:42pm

Linked Medians
PRETEST
STANDING
00:13

BRUCE
0.0 mph
0.0 %

ASIAN HOSPITAL

88 bpm
101/73 mmHg

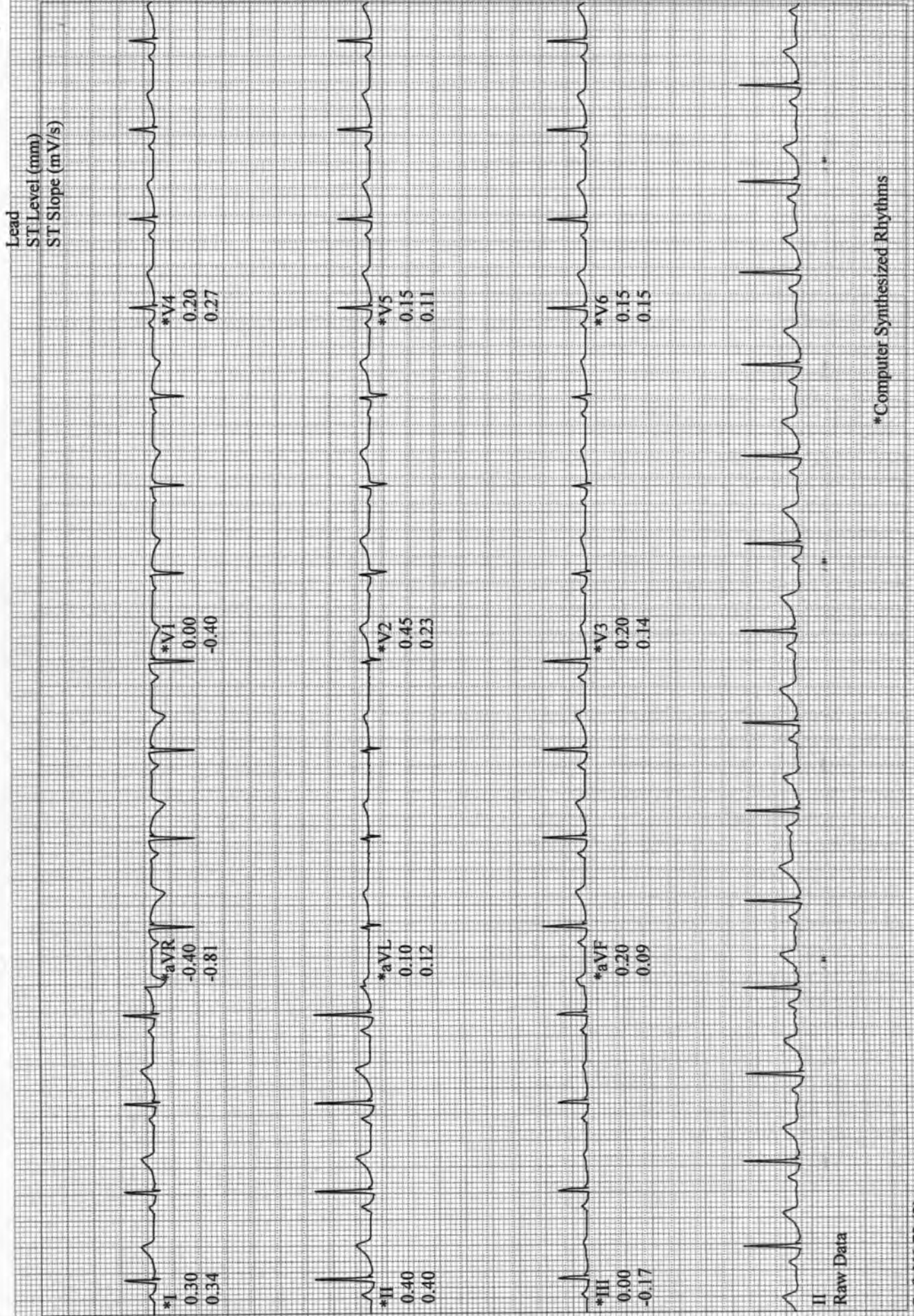

Chaudhary, Soniya
Patient ID 47597
13.04.2023
1:25:43pm

12-Lead Report

EXERCISE
STAGE 1
02:50

129 bpm
111/73 mmHg

BRUCE
1.7 mph
10.0 %

ASIAN HOSPITAL

Measured at 60ms Post J (10mm/mV)
Auto Points

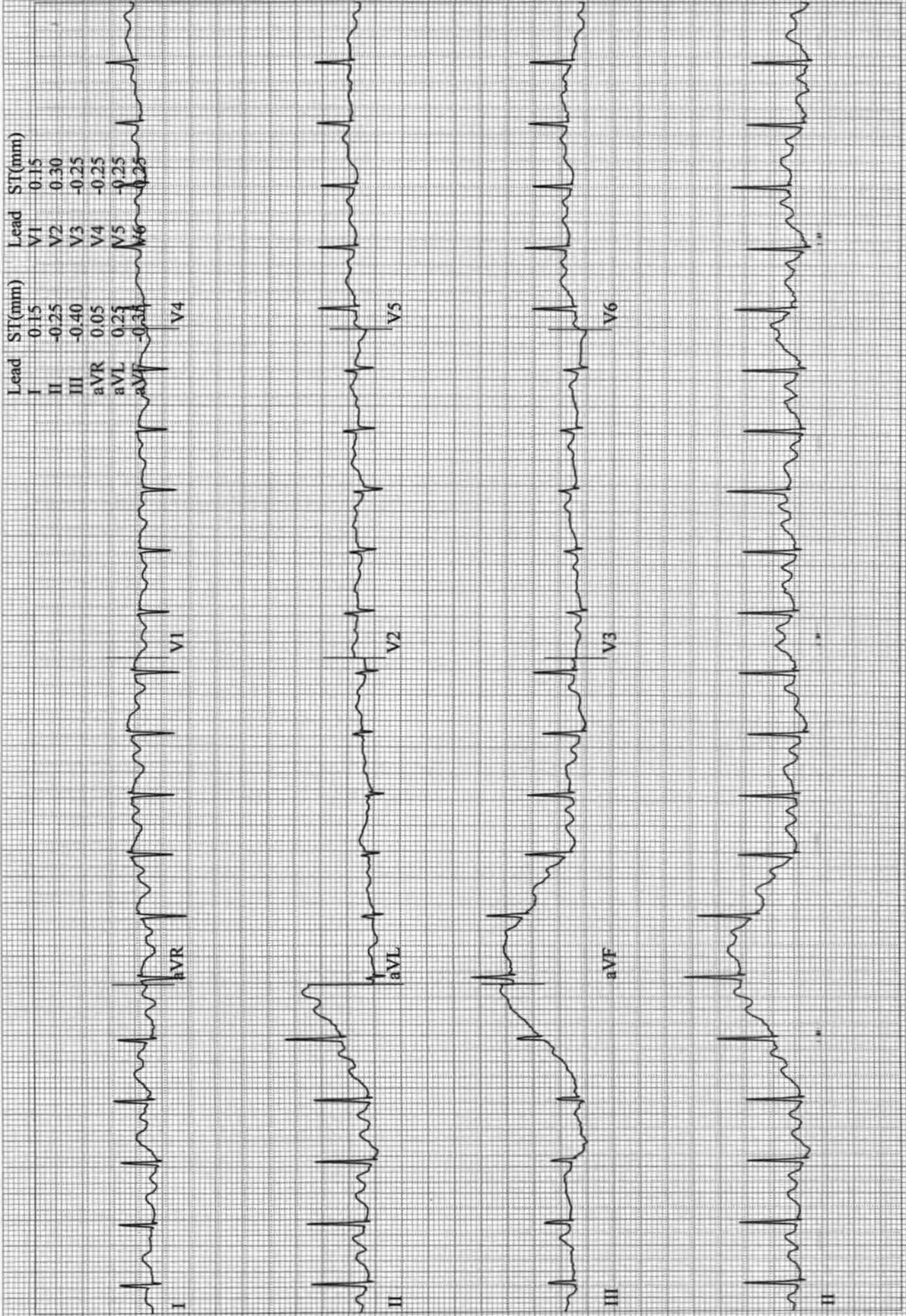

Chaudhary, Soniya
Patient ID 47597
13.04.2023
1:28:43pm

12-Lead Report
EXERCISE
STAGE 2
05:50

160 bpm
121/73 mmHg

BRUCE
2.5 mph
12.0 %

ASIAN HOSPITAL

Measured at 60ms Post J (10mm/mV)
Auto Points

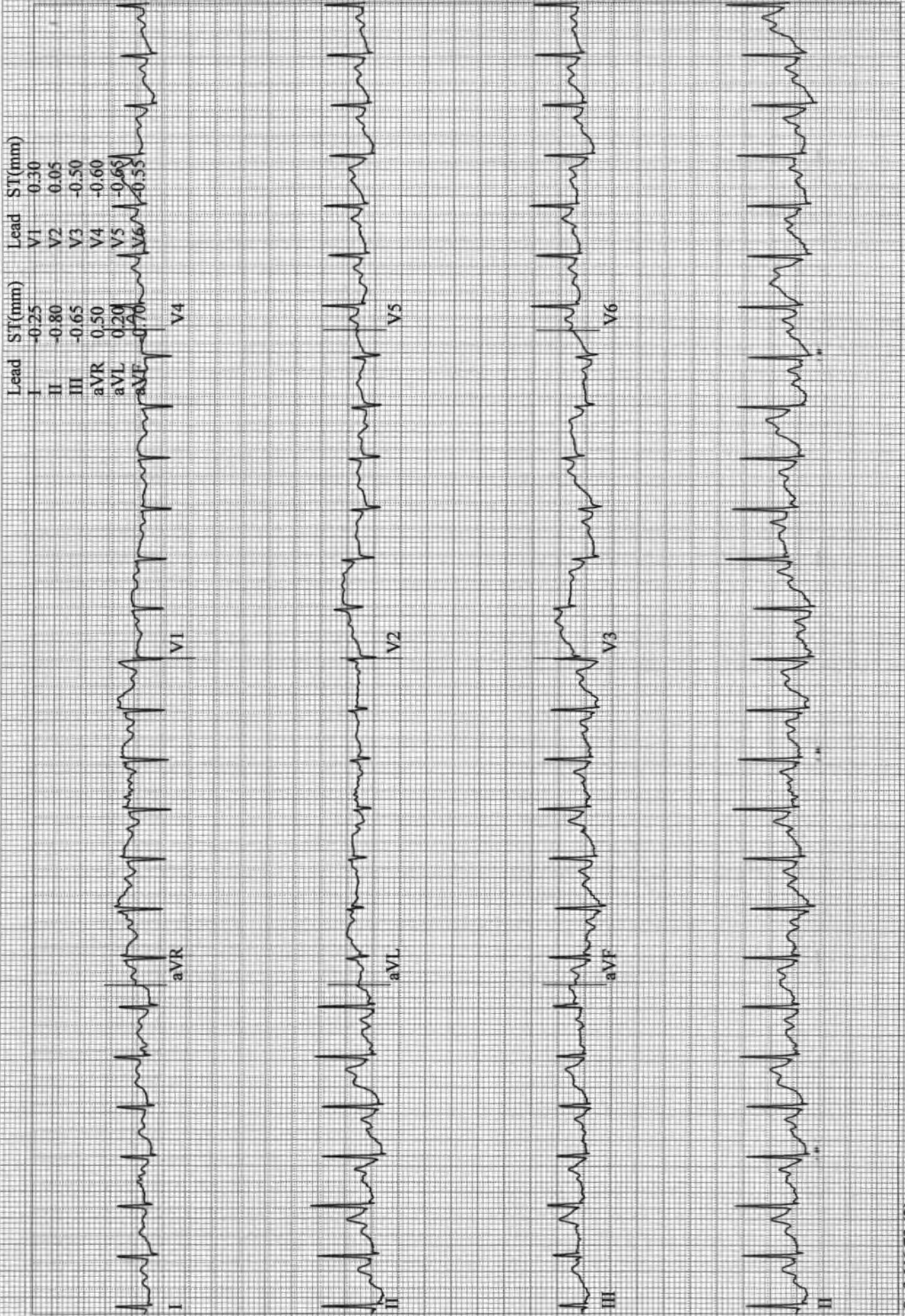

Chaudhary, Soniya
 Patient ID 47597
 13.04.2023
 1:30:09pm

12-Lead Report (PEAK EXERCISE)
 EXERCISE BRUCE
 STAGE 3 3.4 mph
 07:16 14.0 %

Measured at 60ms Post J (10mm/mV)
 Auto Points

ASIAN HOSPITAL

Lead	ST(mm)	Lead	ST(mm)
I	-0.35	V1	0.30
II	-0.75	V2	-0.05
III	-0.45	V3	-0.30
aVR	0.55	V4	-0.45
aVL	0.05	V5	0.40
aVF	0.60	V6	0.30

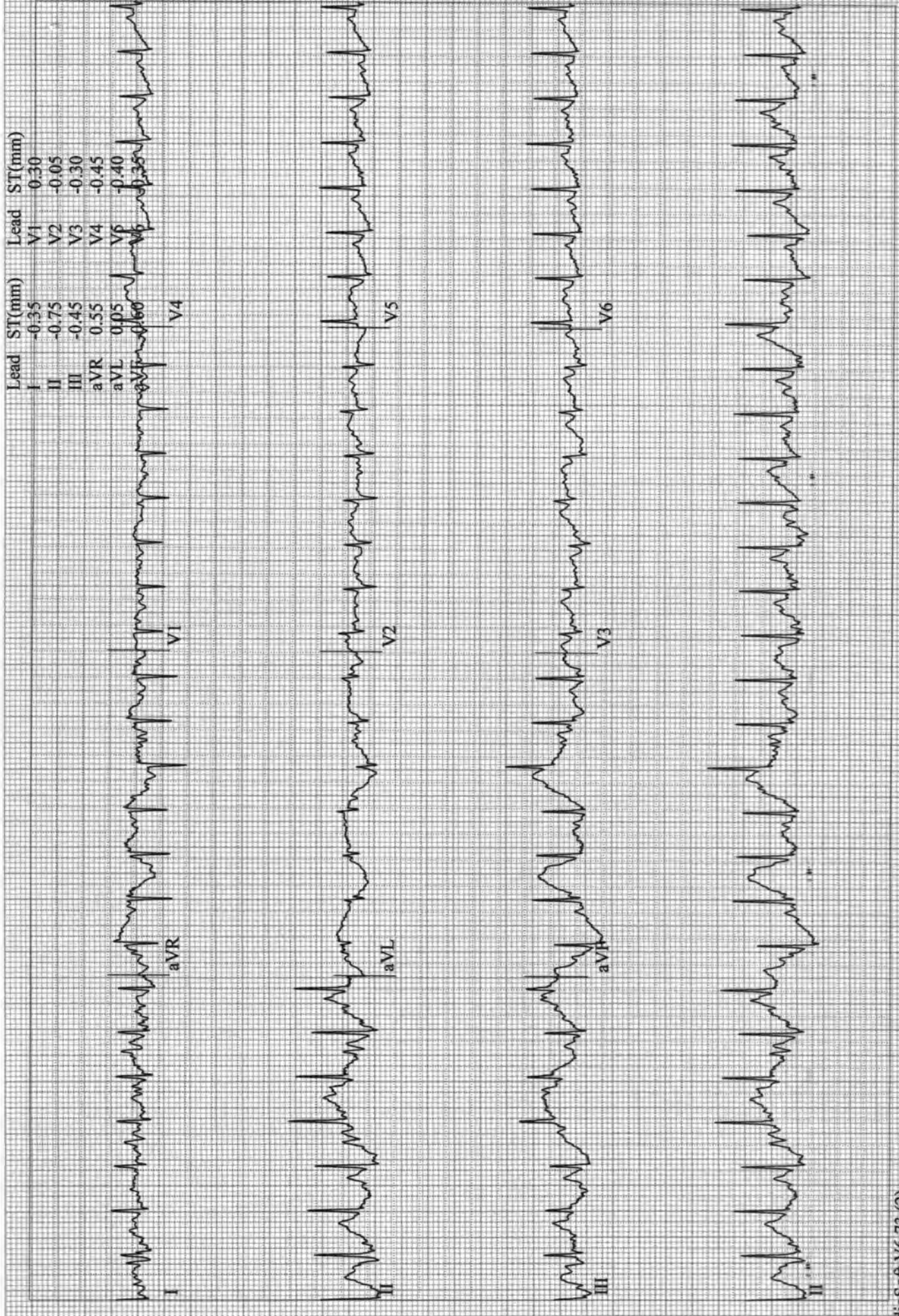

Chaudhary, Soniya
Patient ID 47597
13.04.2023
1:30:59pm

12-Lead Report

RECOVERY

#1
00:50

146 bpm

BRUCE
0.0 mph
0.0 %

ASIAN HOSPITAL

Measured at 60ms Post J (10mm/mV)
Auto Points

Lead	ST(mm)	Lead	ST(mm)
I	0.05	V1	0.10
II	0.15	V2	0.20
III	0.10	V3	0.10
aVR	-0.10	V4	0.15
aVL	0.00	V5	-0.05
aVF	0.15	V6	0.05

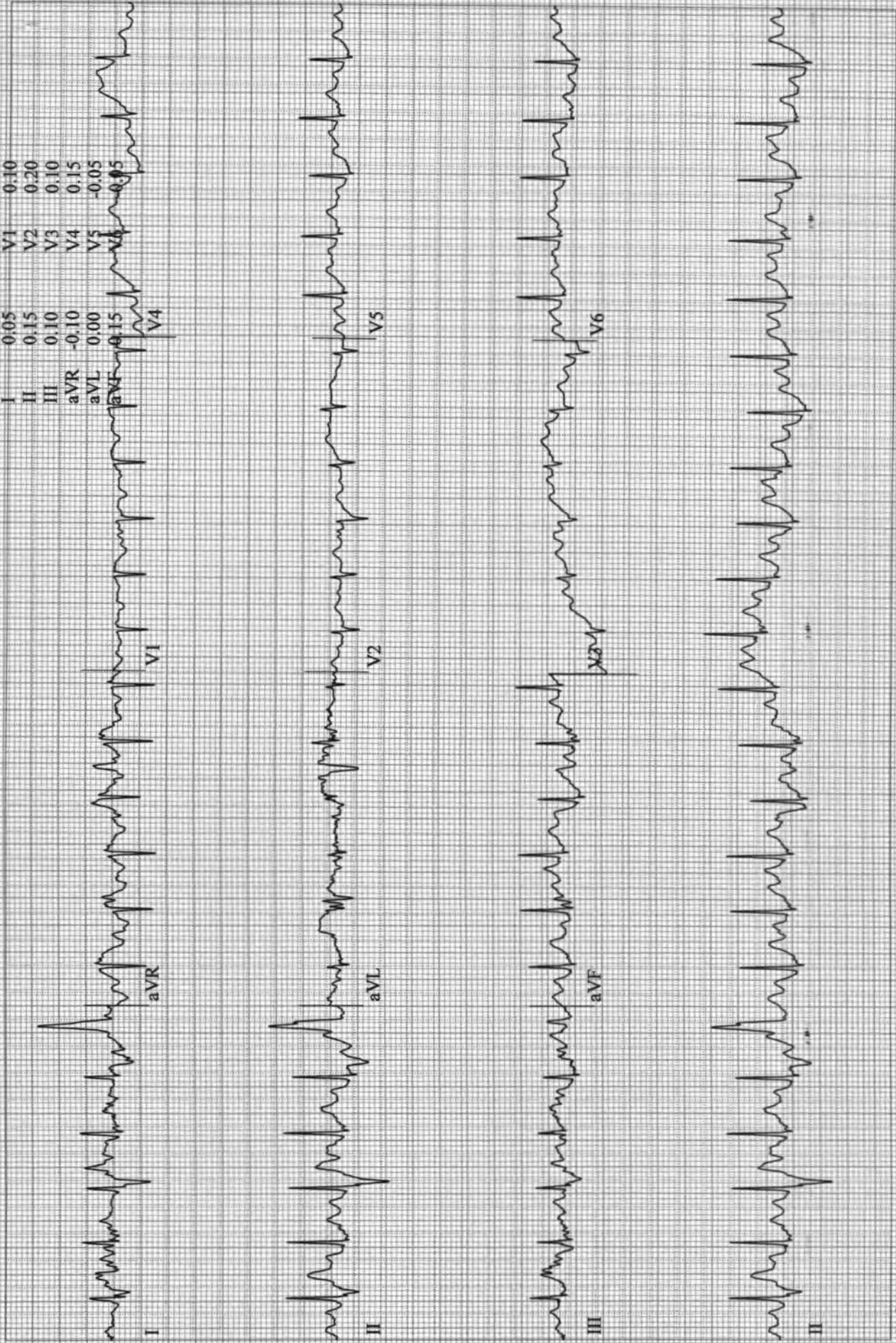

Chaudhary, Soniya
Patient ID 47597
13.04.2023
1:31:59pm

12-Lead Report
RECOVERY
#1
01:50

129 bpm

ASIAN HOSPITAL

Measured at 60ms Post J (10mm/mV)
Auto Points

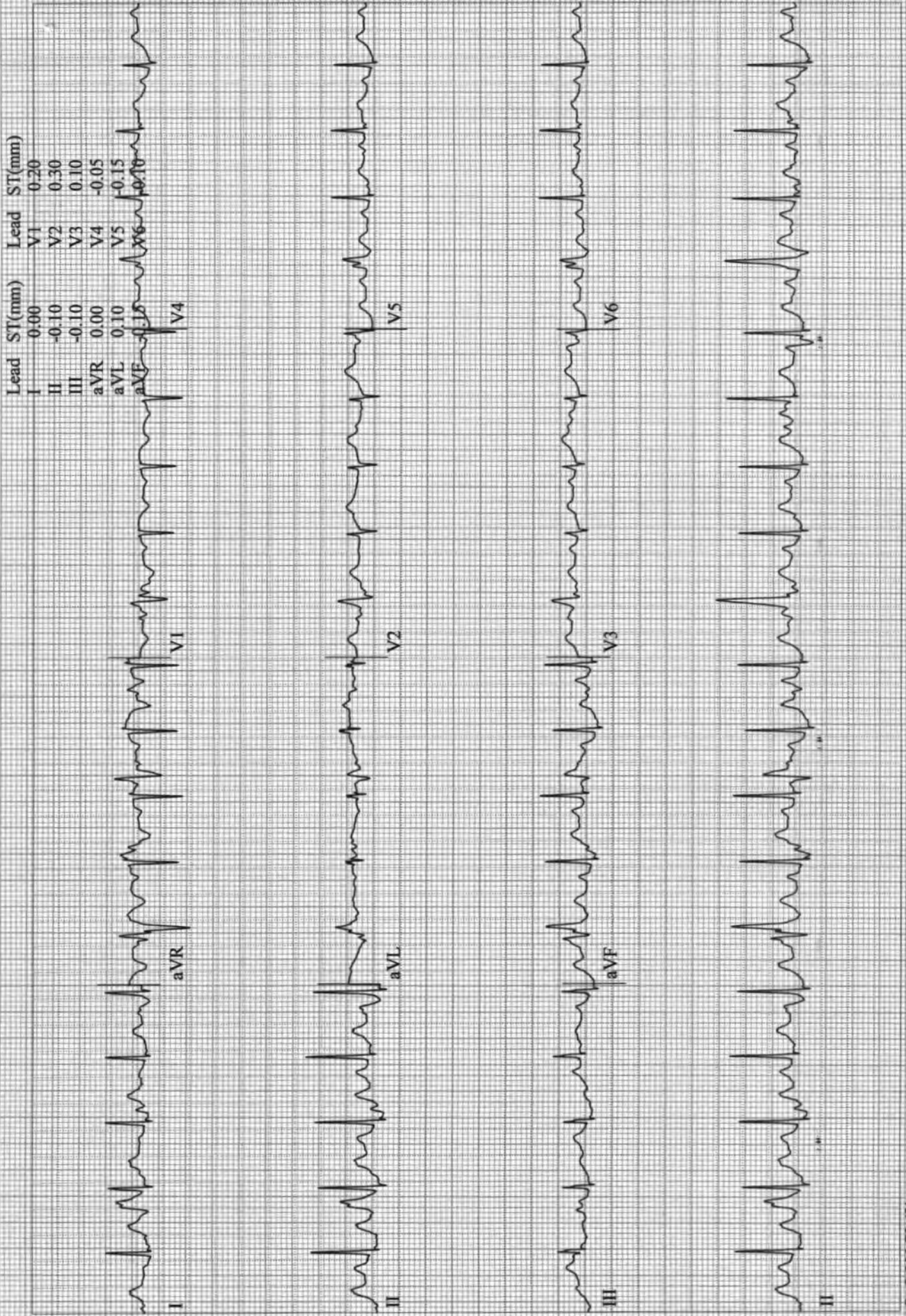

Chaudhary, Soniya
Patient ID 47597
13-04-2023
1:32:59pm

12-Lead Report
RECOVERY
#1
02:50

111 bpm
131/73 mmHg

BRUCE
0.0 mph
0.0 %

ASIAN HOSPITAL

Measured at 60ms Post J (10mm/mV)
Auto Points

Lead	ST(mm)	Lead	ST(mm)
I	0.05	V1	0.20
II	-0.10	V2	0.25
III	-0.15	V3	0.05
aVR	0.05	V4	-0.05
aVL	0.05	V5	-0.10
aVF	0.15	V6	-0.15

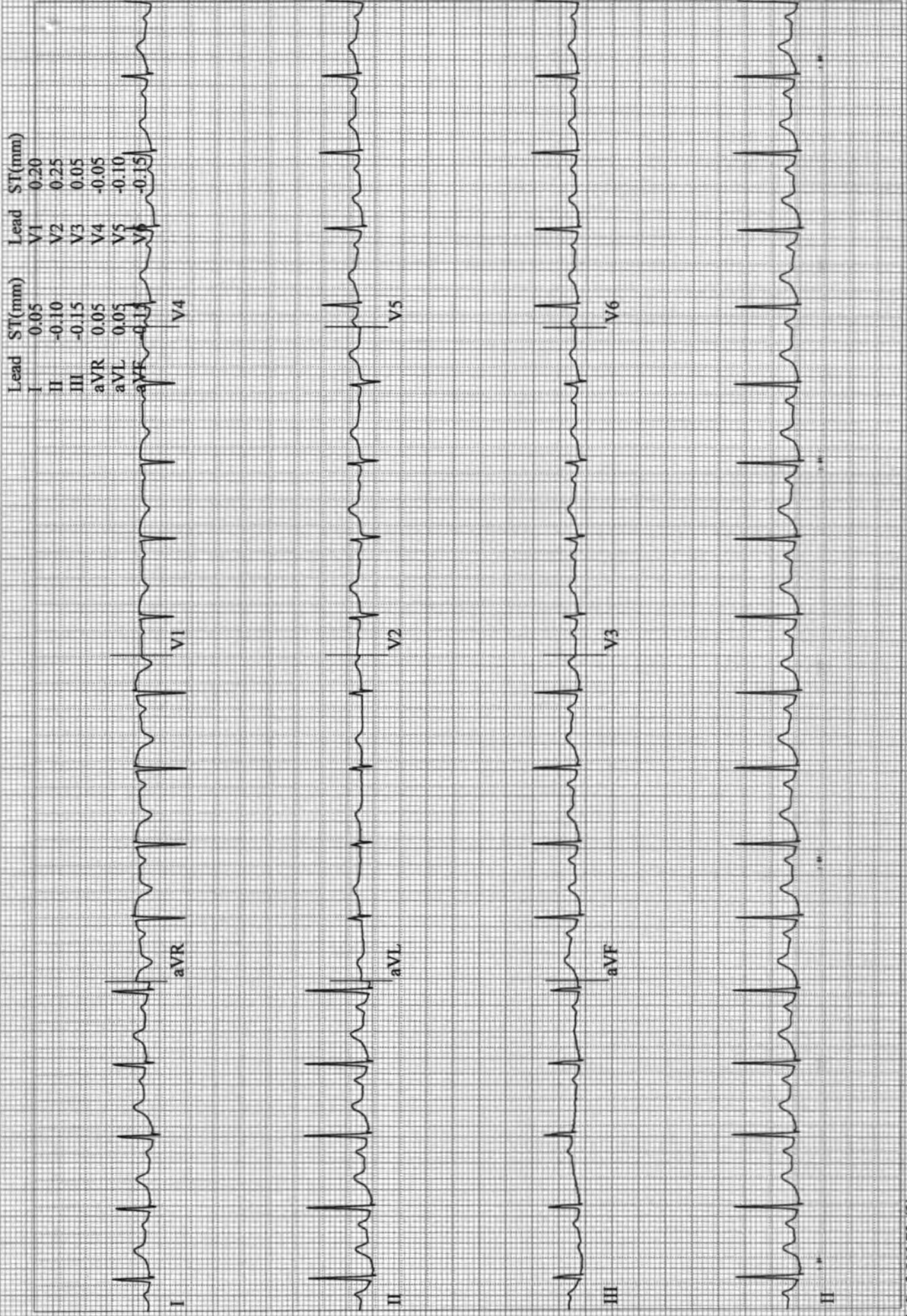

Chaudhary, Soniya
Patient ID 47597
13.04.2023
1:33:59pm

12-Lead Report
RECOVERY
#1
03:50

105 bpm

BRUCE
0.0 mph
0.0 %

ASIAN HOSPITAL

Measured at 60ms Post J (10mm/mV)
Auto Points

Lead	ST(mm)	Lead	ST(mm)
I	0.05	V1	0.20
II	-0.15	V2	0.15
III	-0.15	V3	0.05
aVR	0.05	V4	0.00
aVL	0.10	V5	0.10
aVF	0.15	V6	0.10

