



YASHFEEN CARDIAC HOSPITAL™

MANAGED BY :- YASHFEEN FOUNDATION

VIRAVAL, NAVSARI. 396 445. PHONE : (H) (02637) 235725

Website : www.yashfeenhospital.in E-mail : info@yashfeenhospital.in



(Regd. No. E/1390/Navsari)

2D ECHO CARDIOGRAPHY COLOUR DOPPLER REPORT

Patient Name & No	: MUNTJIRHUSEN JAKIRHUSEN KADRI CH23004	Age/Sex	UHID :	: 625
Doctor	: Mohil Nagad	34/ M	No :	: 613
Referred By	:		Date :	: 10/05/2023

M-Mode findings

LVIDd : 40mm
 LVIDs : 28mm
 IVSd : 10mm
 PWd : 10mm
 EF : 60%
 Aorta : 20mm
 LA : 30mm

2D Imaging

Aortic Valve : Trileaflet, Normal
 Mitral Valve : Thin, Pliable, Normal Mobility, Trivial MR.
 Tricuspid Valve : Trivial TR, RVSP: 20+ RAP
 Pulmonary Valve : Normal

=> : All cardiac chambers are normal sized.
 => : All cardiac valves are normal.
 => : No regional wall motion abnormality.
 => : Normal LV systolic function.
 => : Normal LV diastolic function.
 => : IAS/IVS intact.
 => : No obvious clots/ vegetations/ or effusion.
 => : IVC Normal size.

Doppler Findings

=> : No MS/Trivial MR, No TS/Trivial TR, No AS/AR & No PS/PR
 Mitral inflow Pattern : E > A
 Tissue Doppler Findings : E' > A'

Impression

: Normal LVEF:60%, No RWMA.



Report Prepared By

Report Checked By
DR. MOHIL NAGAD
 M.D. Medicine, Cardiology
 Senior Consultant - Interventional Cardiology
 Reg. No. G-2288
 YASHFEEN HOSPITAL, NAVSARI

YASHFEEN IMAGING & RADIOLOGY DEPARTMENT

MANAGED BY :- YASHFEEN FOUNDATION

VIRAVAL, NAVSARI. 396 445. PHONE : (H) (02637) 235725

Website : www.yashfeenhospital.in E-mail : info@yashfeenhospital.in

Name	MUNTJIRHUSEN	Age	34Y/M
Ref by Dr	SELF	Date	10/05/2023

USG ABDOMEN (SCREENING)

Liver appears enlarged in size & shape with bright echopattern.
No e/o focal lesion. IHBR appear normal.
PV and CBD appear normal.

Gall bladder appears distended & normal in shape & size. No e/o calculus or mass seen.
Walls appear normal.

Pancreas appears normal in size and echogenicity. No e/o focal or diffuse lesion.

Spleen appears normal in size and shows normal echopattern. No e/o focal lesion.

Both Kidneys appear normal in size and echopattern. CM Differentiation is preserved.
No e/o calculus or hydronephrosis on either side.
Perirenal spaces appear normal on either side.
Suprarenal regions appear normal on either side. No e/o mass lesion.

Bladder is minimally distended and grossly normal. Adv: Follow up USG with normally distended bladder.

RIF region appears normal.

No e/o ascites.

IMPRESSION:

Grade II fatty changes in liver.



Dr. DHARMESH DESAI

Dr. Dharmesh (M.D. Radiology)

Reg. No. G - 45284

YASHFEEN GROUP OF HOSPITAL

Please contact immediately for any typographical error.
This is only professional opinion, not a final diagnosis. Kindly correlate clinically. Not valid for medicolegal purpose.

YASHFEEN IMAGING & RADIOLOGY DEPARTMENT

MANAGED BY :- YASHFEEN FOUNDATION

VIRAVAL, NAVSARI. 396 445. PHONE : (H) (02637) 235725

Website : www.yashfeenhospital.in E-mail : info@yashfeenhospital.in

Patient's Name:	MUNTJIRHUSEN J. KADRI	Age & Sex:	34Yrs/M
Ref. by Dr.	SELF	Date:	10-05-2023

X RAY CHEST (PA VIEW)

Both lung fields appear normal.

Both hila appear normal.

Both CP angles appear clear.

Cardiac size appears within normal limit.

Both domes of diaphragm appear normal.

Bony thoracic cage appears normal.

IMPRESSION:

- Normal X-ray chest (PA view).



Dr. Dharmesh Desai

Dr. DHARMESH DESAI

(M.D. Radiology)

Reg. No. G - 45284

YASHFEEN GROUP OF HOSPITAL

Please contact immediately for any typographical error.
This is only professional opinion, not a final diagnosis. Kindly correlate clinically. Not valid for medicolegal purpose.



YASHFEEN CARDIAC HOSPITAL™

At. & Po. Viraval, Navsari. 396 445. Phone (H) (02637) 235725

Website : www.yashfeenhospital.in E-mail : info@yashfeenhospital.in

(For Laboratory Reports Only)



Patient Name : MUNTJIRHUSEN JAKIRHUSEN KADRI Age : 34 Years Sex : M
Ref By Dr. : - Area : Ahmedabad Date : 10/05/2023
Sample Time : 10/05/2023 09:14 No : 13 Time : 2:40PM

HAEMOGRAM

Test	Findings	UOM	Normal Range
HAEMOGLOBIN	15.0	gm/dl	M-13.5-17.0 F-11.5-15.5
HAEMOGRAM			
RED BLOOD CELL	5.94	10 ⁶ /μL	3.76 - 5.70
TOTAL LEUCOCYTE COUNT	5000	cells/cumm	4,000-11,000
Differential Count			
Neutrophil	53	%	40-75
Lymphocytes	36	%	20-40
Eosinophil	5	%	1-6
Monocytes	6	%	2-10
Basophils	0	%	0-0
PLATELET COUNT	260000	lacs/cumm	1.5-5.5 Lacs
RBC INDICES			
P.C.V.	45.8	%	M-40-56% F-37-47%
M.C.V.	77.1	cu/microns	76-94
M.C.H.	25.2	pg	27-30
M.C.H.C.	32.7	-	30-35
BLOOD GROUP	" B "	-	-
RH FACTOR	POSITIVE	-	-
E.S.R.(1 hour)		mm/hr.	M-5-10, F-5-20

Chudhari
Dr. PIYUSH B. CHAUDHARI
M.D. Medicine
Reg. No. G-21518

Remarks

Designed By : Sarita Infotech Pvt. Ltd., Navsari

Yashfeen Cardiac Hospital



Patel
signature

Technician

Thanks for Reference



YASHFEEN CARDIAC HOSPITAL™

At. & Po. Viraval, Navsari. 396 445. Phone (H) (02637) 235725

Website : www.yashfeenhospital.in E-mail : info@yashfeenhospital.in

(For Laboratory Reports Only)



Patient Name : MUNTJIRHUSEN JAKIRHUSEN KADRI Age : 34 Years Sex : M
Ref By Dr. : - Area : Ahmedabad Date : 10/05/2023
Sample Time : 10/05/2023 09:15 No : 13 Time : 2:40PM

BIOCHEMICAL TEST REPORT

Test	Findings	UOM	Normal Range
S.CREATININE	0.9	mg/dL	M .0.9-1.4 , F. 0.8-1.2
BLOOD UREA NITROGEN	11.0	mg/dL	4.7-23.0
S.URIC ACID	7.7	mg/dL	Male:3.5-7.2, Female:2.6-6.0

Piyush B. Chaudhari
Dr. PIYUSH B. CHAUDHARI
M.D. Medicine
Reg. No. G-21518



Remarks

Designed By : Sarita Infotech Pvt. Ltd., Navsari

Yashfeen Cardiac Hospital

H. Patel
signature

Thanks for Reference

Technician

Test reports are subject to technical limitations and should be clinically co-related. Laboratory may be contacted whenever required.



YASHFEEN CARDIAC HOSPITAL™

At. & Po. Viraval, Navsari. 396 445. Phone (H) (02637) 235725

Website : www.yashfeenhospital.in E-mail : info@yashfeenhospital.in

(For Laboratory Reports Only)



Patient Name : MUNTJIRHUSEN JAKIRHUSEN KADRI
Ref By Dr. : -
Sample Time : 10/05/2023 09:15 No : 13

Age : 34 Years Sex : M
Area : Ahmedabad Date : 10/05/2023
Time : 2:40PM

LIPID PROFILE TEST REPORT

Test	Findings	UOM	Normal Range
S.CHOLESTEROL	229.3	mg/dL	<200:Desirable, 200-239:Borderline High, >=240:High
HDL CHOLESTEROL	43.3	mg/dL	<40:Low(High Risk), >=60:High(Low Risk)
LDL CHOLESTEROL	176.1	mg/dL	<100: Optimal, 100-129: Nearoptimal/ Aboveoptimal, 130-159:BorderlineHigh,16 0-189:High,>=190:Very
VLDL CHOLESTEROL	-	mg/dL	UPTO 40
S.TRIGLYCERIDES	154.6	mg/dL	<150:Normal, 150-199:Borderline High,200-499:High, >=500:Very Hi
CHOL/ HDL RATIO	-	mg/dL	LESS THAN 5
LDL/ HDL RATIO	-	mg/dL	LESS THAN 5
REMARK	<u>SOME LIPIDS ARE HIGH - SO DERIVED PARAMETERS ARE NOT GIVEN</u>		

Dr. PIYUSH B. CHAUDHARI
M. D. Medicine
Reg. No. G-21518



Remarks

Designed By : Sarita Infotech Pvt. Ltd., Navsari

Yashfeen Cardiac Hospital

signature

Thanks for Reference

Technician

Test reports are subject to technical limitations and should be clinically co-related. Laboratory may be contacted whenever required.



YASHFEEN CARDIAC HOSPITAL™

At. & Po. Viraval, Navsari. 396 445. Phone (H) (02637) 235725

Website : www.yashfeenhospital.in E-mail : info@yashfeenhospital.in

(For Laboratory Reports Only)



Patient Name : MUNTJIRHUSEN JAKIRHUSEN KADRI Age : 34 Years Sex : M
 Ref By Dr. : - Area : Ahmedabad Date : 10/05/2023
 Sample Time : 10/05/2023 09:15 No : 13 Time : 2:40PM

LIVER FUNCTION TEST REPORT

Test	Findings	UOM	Normal Range
TOTAL BILIRUBIN	1.4	mg/dL	0-1.0
DIRECT BILIRUBIN	0.4	mg/dL	0-0.8
INDIRECT BILIRUBIN	1.0	mg/dL	0-0.2
SGPT	94.6	U/L	Below 40.0
S.ALKALINE PHOSPHATASE	78.3	U/L	CH . 170.0-515.0 A. 37.0-147.0
TOTAL PROTEIN	6.8	g/dl	6.0-8.0
ALBUMIN	4.6	g/dl	3.0-5.0
GLOBULIN	2.2	g/dl	3.0-3.5
A/G	2.1	g/dl	
SGOT	39.8	U/L	Below 40.0

Piyush B. Chaudhari
 Dr. PIYUSH B. CHAUDHARI
 M. D. Medicine
 Reg. No. G-21518



Remarks

Designed By : Sarita Infotech Pvt. Ltd., Navsari

Yashfeen Cardiac Hospital

H. Patel
signature

Thanks for Reference

Technician



YASHFEEN CARDIAC HOSPITAL™

At. & Po. Viraval, Navsari. 396 445. Phone (H) (02637) 235725

Website : www.yashfeenhospital.in E-mail : info@yashfeenhospital.in

(For Laboratory Reports Only)



Patient Name : MUNTJIRHUSEN JAKIRHUSEN KADRI Age : 34 Years Sex : M
Ref By Dr. : - Area : Ahmedabad Date : 10/05/2023
Sample Time : 10/05/2023 09:15 No : 13 Time : 2:41PM

THYROID FUNCTION TEST REPORT

Test	Findings	UOM	Normal Range
T3 (TRIODOXYRONINE)	1.45	ng/ml	NEWBORNS:0.73-2.88 6DAYS-3MONTHS:0.80-2.75 4-12MONTHS:0.86-2.65 1-6YEARS:0.92-2.48 7-11YEARS:0.93-2.31 12-20YEARS:0.91-2.18 ADULT:0.80-2.00
T4(THYROXINE)	8.21	µg/dl	NEWBORNS:5.04-18.5, 6DAYS-3MONTHS:5.41-17.0, 4-12 MONTHS:5.67-16.0, 1-6YEARS:5.95-14.7, 7-11 YEARS:5.99-13.8, 12-20 YEARS:5.91-13.2, ADULTS:5.10-14.1
TSH	2.58	µIU/ml	NEWBORNS:0.70-15.2, 6DAYS-3MONTHS:0.72-11.0, 4-12MONTHS:0.73-8.35, 1-6YEARS:0.70-5.97, 7-11YEARS:0.60-4.84, 12-20YEARS:0.51-4.30, ADULTS:0.27-4.20

TECHNIQUE
ELECTROCHEMILUMINESCEN
CE

P. Chaudhari
Dr. PIYUSH B. CHAUDHARI
M.D. Medicine
Reg. No. G-21518



Remarks

Designed By : Sarita Infotech Pvt. Ltd., Navsari

Yashfeen Cardiac Hospital

H. Patel
signature

Thanks for Reference

Technician



YASHFEEN CARDIAC HOSPITAL™

At. & Po. Viraval, Navsari. 396 445. Phone (H) (02637) 235725

Website : www.yashfeenhospital.in E-mail : info@yashfeenhospital.in

(For Laboratory Reports Only)



Patient Name : MUNTJIRHUSEN JAKIRHUSEN KADRI Age : 34 Years Sex : M
Ref By Dr. : - Area : Ahmedabad Date : 10/05/2023
Sample Time : 10/05/2023 09:16 No : 13 Time : 2:41PM

GGT TEST REPORT

Test	Findings	UOM	Normal Range
SERUM GGT	40	U/L	10-71 U/L

P. Chaudhary
Dr. PIYUSH B. CHAUDHARI
M.D. Medicine
Reg. No. G-21518



Remarks

Designed By : Sarita Infotech Pvt. Ltd., Navsari

Yashfeen Cardiac Hospital

H. Patel
signature

Thanks for Reference

Technician



YASHFEEN CARDIAC HOSPITAL™

At. & Po. Viraval, Navsari. 396 445. Phone (H) (02637) 235725

Website : www.yashfeenhospital.in E-mail : info@yashfeenhospital.in

(For Laboratory Reports Only)



Patient Name : MUNTJIRHUSEN JAKIRHUSEN KADRI Age : 34 Years Sex : M
Ref By Dr. : - Area : Ahmedabad Date : 10/05/2023
Sample Time : 10/05/2023 09:16 No : 13 Time : 2:41PM

ROUTINE URINE ANALYSIS

Test	Findings	UOM	Normal Range
------	----------	-----	--------------

PHYSICAL EXAMINATION

Quantity	-	-	
Colour	YELLOW	-	
Appearance	CLEAR	-	
Reaction	ACIDIC	-	
Sp. Gravity	1.005	-	

CHEMICAL EXAMINATION

U.Albumin	NIL	-	
Sugar	NIL	-	
Acetone	NIL	-	
Bile Salt	NIL	-	
Bile Pigment	NIL	-	
Occult Blood	NIL	-	

MICROSCOPIC EXAMINATION

Pus Cells	<u>2-3</u>	/hpf	
Epithelial cells	<u>2-3</u>	/hpf	
Red cells	ABSENT	/hpf	
Casts	-	/hpf	
Crystals	-	/hpf	
Others	<u>BACTERIA {FEW} SEEN</u>	/hpf	

Dr. PIYUSH B. CHAUDHARI
M.D. Medicine
Reg. No. G-21518



Remarks

Designed By : Sarita Infotech Pvt. Ltd., Navsari

Yashfeen Cardiac Hospital

signature

Thanks for Reference

Technician



YASHFEEN CARDIAC HOSPITAL™

At. & Po. Viraval, Navsari. 396 445. Phone (H) (02637) 235725

Website : www.yashfeenhospital.in E-mail : info@yashfeenhospital.in
(For Laboratory Reports Only)



Patient Name : MUNTJIRHUSEN JAKIRHUSEN KADRI Age : 34 Years Sex : M
Ref By Dr. : - Area : Ahmedabad Date : 10/05/2023
Sample Time : 10/05/2023 09:16 No : 13 Time : 2:41PM

BLOOD SUGAR TEST REPORT

Test	Findings	UOM	Normal Range
FASTING BLOOD SUGAR	98.7	mg/dL	70-110
FASTING URINE SUGAR	NIL	-	NIL
POSTPANDRIAL BLOOD SUGAR	79.0	mg/dL	70-140
POSTPANDRIAL URINE SUGAR	NIL	-	NIL

P. B. Chaudhari
P. B. CHAUDHARI
M. D. Medicine
Reg. No. G-21518



Remarks

Designed By : Sarita Infotech Pvt. Ltd., Navsari

Yashfeen Cardiac Hospital

H. Patel
signature

Thanks for Reference

Technician



YASHFEEN CARDIAC HOSPITAL™

At. & Po. Viraval, Navsari. 396 445. Phone (H) (02637) 235725

Website : www.yashfeenhospital.in E-mail : info@yashfeenhospital.in
(For Laboratory Reports Only)



Patient Name : MUNTJIRHUSEN JAKIRHUSEN KADRI Age : 34 Years Sex : M
Ref By Dr. : - Area : Ahmedabad Date : 10/05/2023
Sample Time : 10/05/2023 09:16 No : 13 Time : 2:41PM

HAEMOGLOBIN A1 C ESTIMATION

Test	Findings	UOM	Normal Range
Hb A1C	6.0	%	>8 : Action Suggested, 7-8 : Good Control, <7 : Goal, 6-7 : Near Normal Glycemia, <6 : Non-diabetic Level
Technique METHOD - HPLC			
Mean Blood Glucose	125.3	mg/dL	

Dr. PIVUSH B. CHAUDHARI
M.D. Medicine
Reg. No. G-21518



Remarks

Designed By : Sarita Infotech Pvt. Ltd., Navsari

Yashfeen Cardiac Hospital

signature

Thanks for Reference

Technician

MUNTJIRHUSEN ,
 ID:
 DOB:
 34 Years , ,
 Male ,Unknown
 Med.:
 Location:
 Referring Physician:
 Notes:

10-05-2023 10:15:31

Vent. Rate: 66 BPM
 PR int: 150 ms
 QRS dur: 129 ms
 QT/QTc: 377/391 ms
 P-R-T axes: 40 -28 -26
 Avg. RR: 902 ms
 QTcB: 396 ms
 QTcF: 390 ms

SINUS RHYTHM
 BORDERLINE LEFT AXIS DEVIATION
 POSSIBLE RIGHT VENTRICULAR CONDUCTION DELAY
 MODERATE ST DEPRESSION
 ABNORMAL ECG

UNCONFIRMED REPORT
 Reviewed by: **Dr. PIYUSH B. CHAUDHARI**
 M. D. Medicine
 Reg. No. G-21518

Signed by:
 Date:

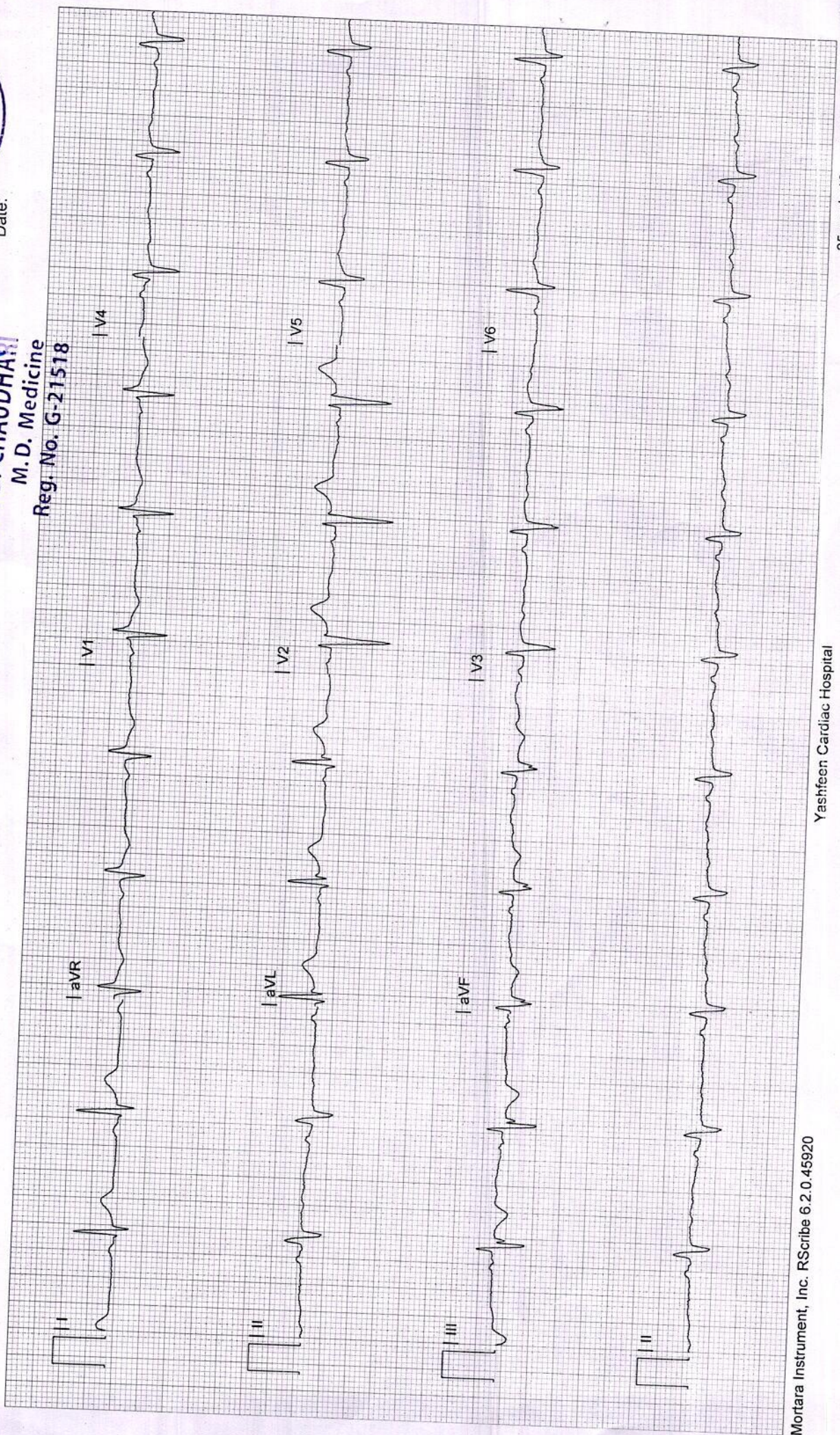



YASHFEEN CARDIAC HOSPITAL

EYE DEPARTMENT

Chief Complaint :

*Refractive Checkup.
Ch. Redness*

Medical History : DM / HT / Asthama / Allergy / Heart / Thyroid /

Ocular History :

Visual Acuity : *Pathm C 6/9
6/9*

NAME |
10 MAY 2020 PM 01.16
NO. 7086
SN: 4771993
REF. DATA
VD: 12.00 CYL: MIX
<R> S C A
- 2.00 - 0.75 18
- 2.50 - 0.75 17
- 2.00 - 0.75 17
S E - 2.50

OP :

	RIGHT EYE (PH.....)				LEFT EYE (PH.....)			
	Sph.	Cyl.	Axis	V/A	Sph.	Cyl.	Axis	V/A
Distance	- 2.25	- 0.75	20	6/9	- 1.50	- 0.75	150	6/9
Near	<i>none</i>							

Distance/Reading/Bi-Focal/Progressive/Separate Glasses

Sle :

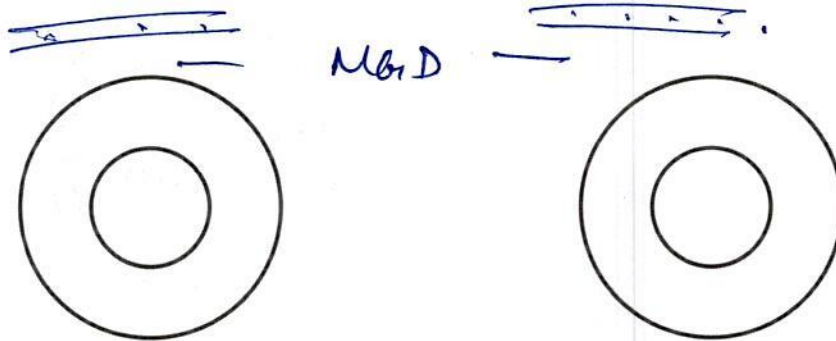

*R g. I-tel plus
Eyeliner
oo*

It is driving + ready for dilation Apply.

oil @ + ref + fundus.



Funder

On



0.2 CDK.

FR. tut

Adv.

- Assurance

- CT same ~~for~~ glass,

flap after 1y/180s

2:42 pm





YASHFEEN CARDIAC HOSPITAL™

MANAGED BY : YASHFEEN FOUNDATION



(Regd. No.E/ 1390 / Navsari)

At. & Po. Viraval, Navsari. 396 445. Phone (H) (02637) 235725

Hetal Patel

Date: 10/05/2023

CH23004975 10/05/2023
MUNTJIRHUSEN JAKIRI
34/M
Ahmedabad, Ahmedabad 9978995209



Rx

- cal. oxigen E
CO-1-g ——— (30)
- Xeroclear cream ——— (2)
- (CF 4/2) 2x/3 (mor)
- Topical 3% oint ——— (2)
- (Cv)



(Handwritten signature)

36

ઉપર લખેલી દવા ડૉક્ટર સાહેબને બતાવીને જ વાપરવી.

10/5/23

Root -> scars, eccratised.
hyperpigmented

Plaque.

x 54x.

H10 Peeling of skin



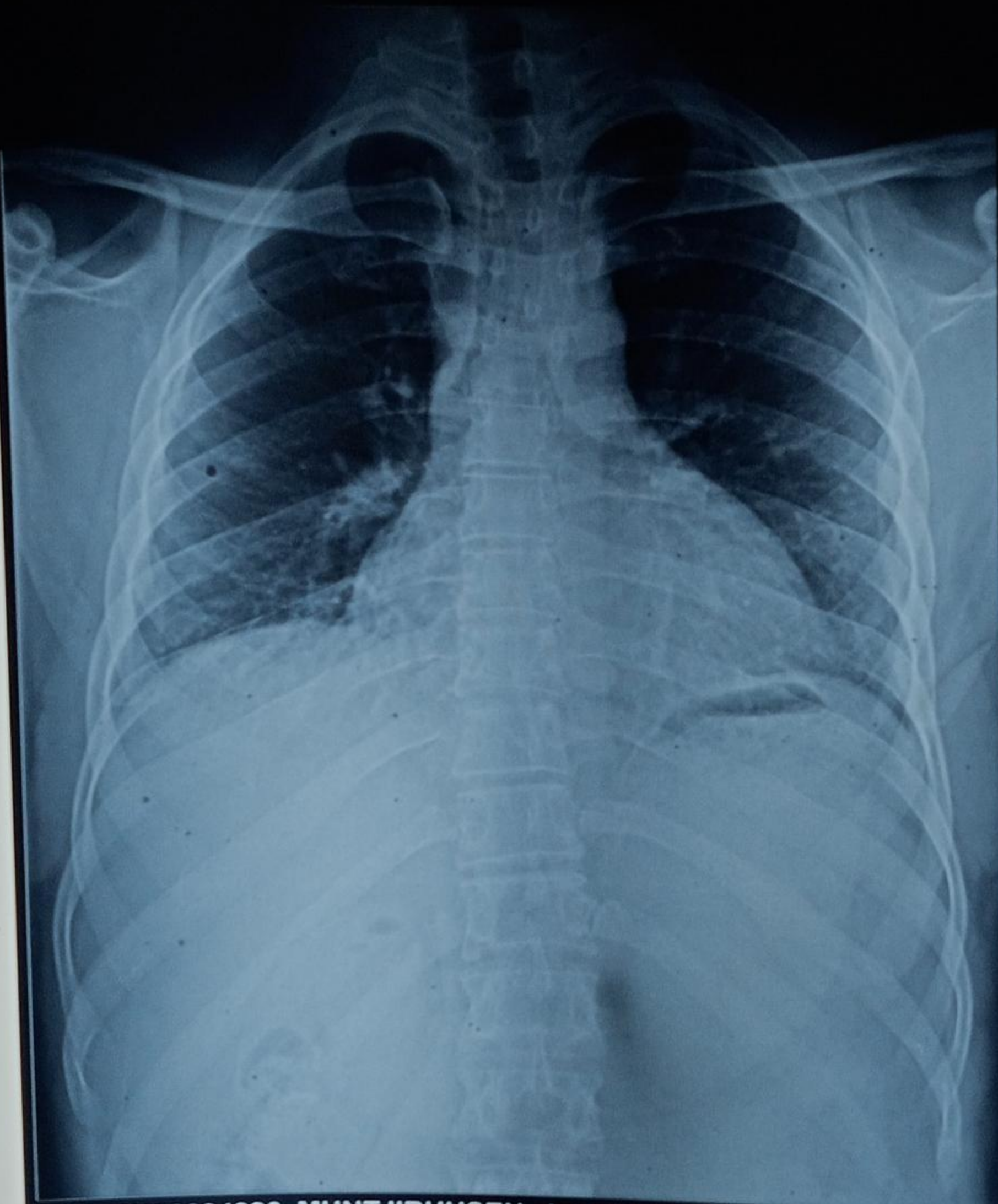

**CH23004826 MUNTJIRHUSEN J KADRI 34Y 100523504
YASHFEEN GROUP OF HOSPITALS NAVSARI PH:9924047789**