

**भारतीय विशिष्ट पहचान प्राधिकरण**  
**Unique Identification Authority of India**

पता:  
 प्रभात कुमार, हनुमंगंज, वार्ड नं. 07, इस्तम्पुर,  
 इस्तम्पुर, इस्तम्पुर, इस्तम्पुर, पो: इस्तम्पुर,  
 बिहार - 801303

Address:  
 Prabhat kumar, Hanumanganj, Ward no.07,  
 Istampur, Istampur, Istampur, PO: Istampur,  
 DIST: Nalanda,  
 Bihar - 801303

8850 2447 8680  
 VID : 9102 0104 4828 0749

1947 | [help@uidai.gov.in](mailto:help@uidai.gov.in) | [www.uidai.gov.in](http://www.uidai.gov.in)

**मेरा आधार, मेरी पहचान**

राष्ट्रिय चिह्न  
 Government of India

व्यक्ति का नाम  
 Mahima Arya  
 जन्म तिथि/DOB: 1905/2001  
 लिंग/ GENDER: FEMALE

आधार पहचान का प्रमाण है, नागरिकता या जन्मतिथि का नहीं।  
 इसका उपयोग सत्यापन (ऑनलाइन सत्यापन, या स्टूडेंट सेवा/  
 ऑनलाइन सत्यापन की सुविधा) के साथ किया जाना चाहिए।  
 Aadhaar is proof of identity, not of citizenship  
 or date of birth. It should be used with verification (online  
 authentication, or scanning of QR code / offline KML)

Mahima Arya

**भारतीय विशिष्ट पहचान प्राधिकरण**  
**Unique Identification Authority of India**

व्यक्ति का नाम  
 Mahima Arya  
 जन्म तिथि/DOB: 1905/2001  
 लिंग/ GENDER: FEMALE

आधार पहचान का प्रमाण है, नागरिकता या जन्मतिथि का नहीं।  
 इसका उपयोग सत्यापन (ऑनलाइन सत्यापन, या स्टूडेंट सेवा/  
 ऑनलाइन सत्यापन की सुविधा) के साथ किया जाना चाहिए।  
 Aadhaar is proof of identity, not of citizenship  
 or date of birth. It should be used with verification (online  
 authentication, or scanning of QR code / offline KML)

8850 2447 8680  
**मेरा आधार, मेरी पहचान**

राष्ट्रिय चिह्न  
 Government of India



भारत सरकार  
Government of India



Aadhaar no. Issued: 15/08/2015



महिमा, आर्य  
Mahima. Arya  
जन्म तिथि/DOB: 19/05/2001  
महिला/ FEMALE

आधार पहचान का प्रमाण है, नागरिकता या जन्मतिथि का नहीं।  
इसका उपयोग सत्यापन (ऑनलाइन प्रमाणीकरण, या क्यूआर कोड/  
ऑफलाइन एक्सएमएल की स्कैनिंग) के साथ किया जाना चाहिए।

**Aadhaar is proof of identity, not of citizenship  
or date of birth. It should be used with verification (online  
authentication, or scanning of QR code / offline XML).**

**8850 2447 8680**

**मेरा आधार, मेरी पहचान**



भारतीय विशिष्ट पहचान प्राधिकरण

Unique Identification Authority of India



पता:

प्रभात कुमार, हनुमानगंज, वार्ड नो.०७, इस्लामपुर,  
इस्लामपुर, इस्लामपुर, इस्लामपुर, नालंदा,  
बिहार - 801303

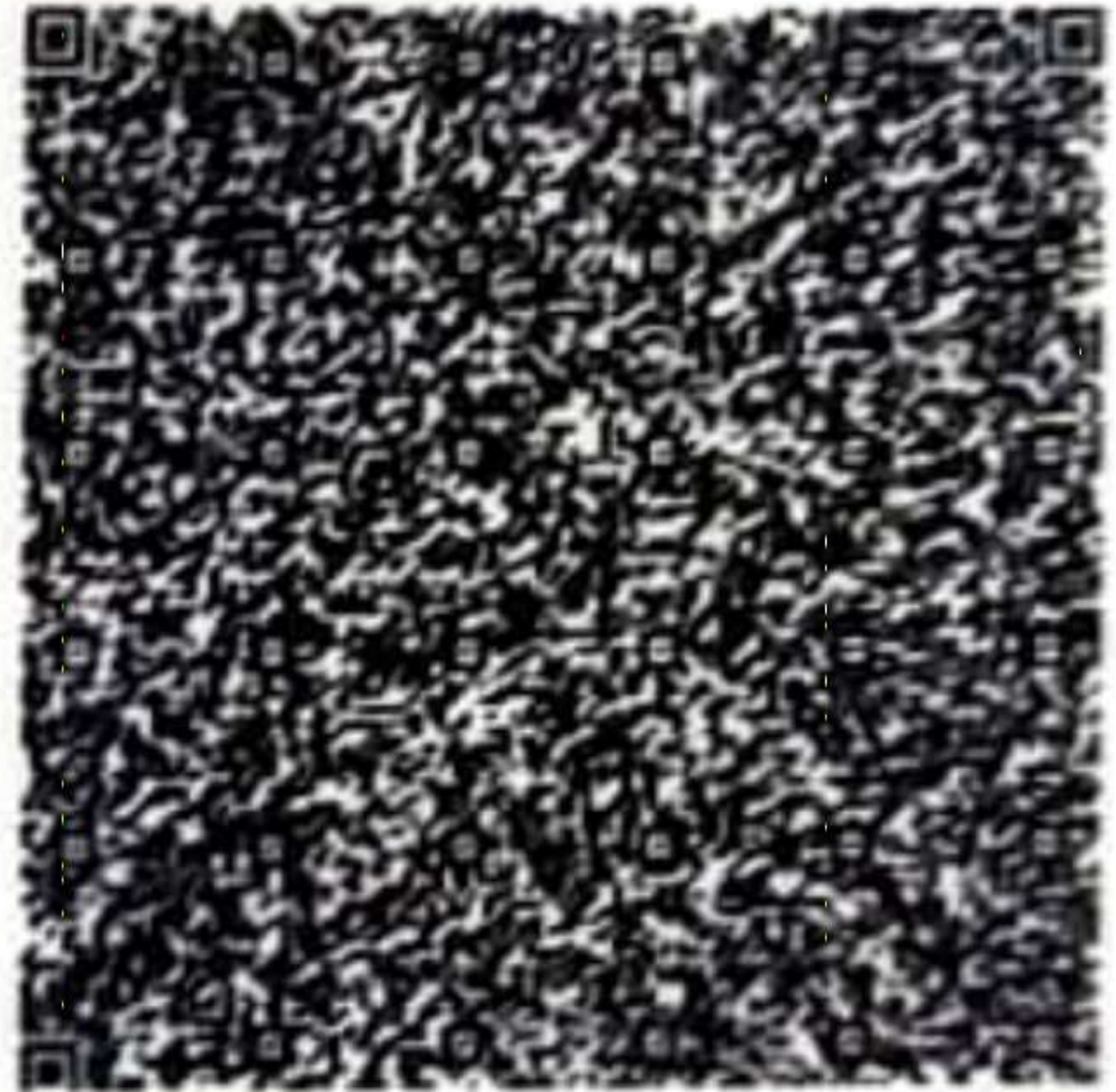

Address:

Prabhat kumar, Hanumanganj, Ward no.07,  
Islampur, Islampur, Islampur, PO: Islampur,  
DIST: Nalanda,  
Bihar - 801303

Details as on: 05/01/2024

**8850 2447 8680**

**VID : 9102 0104 4828 0749**



1947



help@uidai.gov.in



www.uidai.gov.in



**DANGER**  
ELECTRICAL  
EQUIPMENT  
AUTHORIZED  
PERSONNEL ONLY

 **GPS Map Camera**



**Azamgarh, Uttar Pradesh, India**  
321/26, Pandit Dindayal Upadhyaya Marg, near Life Line Hospital And Research  
Centre, Marhaya, Azamgarh, Uttar Pradesh 276001, India  
Lat 26.05067°  
Long 83.186835°  
14/09/24 12:24 PM GMT +05:30

 Scanned with OKEN Scanner

 Scanned with OKEN Scanner

14.09.2024 13:03:16  
LIFE LINE HOSPITAL  
496, MADYA  
AZAMGARH (U.P)

Location:  
Room:  
Order Number:  
Indication:  
Medication 1:  
Medication 2:  
Medication 3:

56 bpm  
--/-- mmHg

Name- Mohima Arya  
Age - 23 Y / F  
BP - 110/70  
Pulse - 98

QRS : 82 ms  
QT/QTcBaz : 404 / 389 ms  
PR : 128 ms  
P : 92 ms  
RR / PP : 1076 / 1071 ms  
P / QRS / T : -16 / 64 / 28 degrees

Sinus bradycardia  
Otherwise normal ECG

Technician:  
Ordering Ph:  
Referring Ph:  
Attending Ph:

Mohima Arya

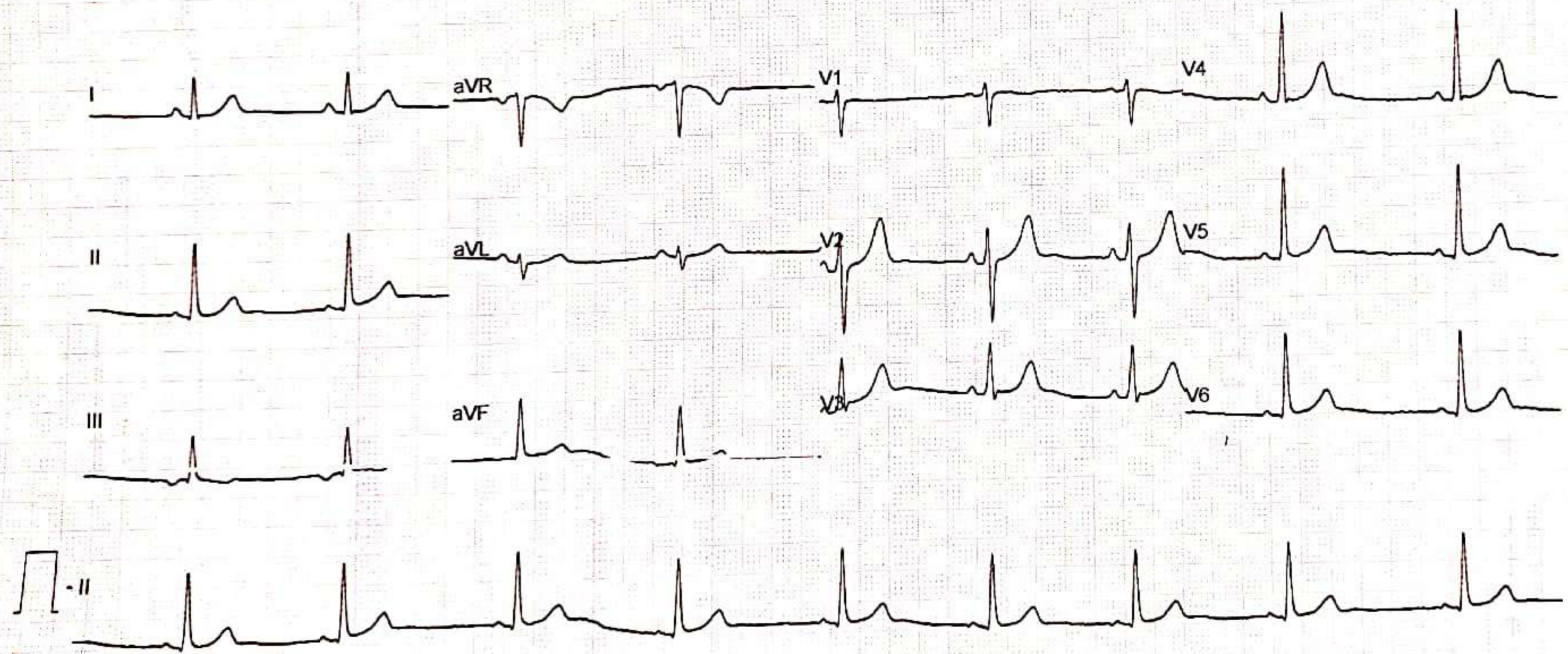

Date-14-09-2024

**Dental Health Check-Up (Oral Health Examination)**

Patient Name – Mr. Mahima Arya

Age- 23 years

Sex- Male

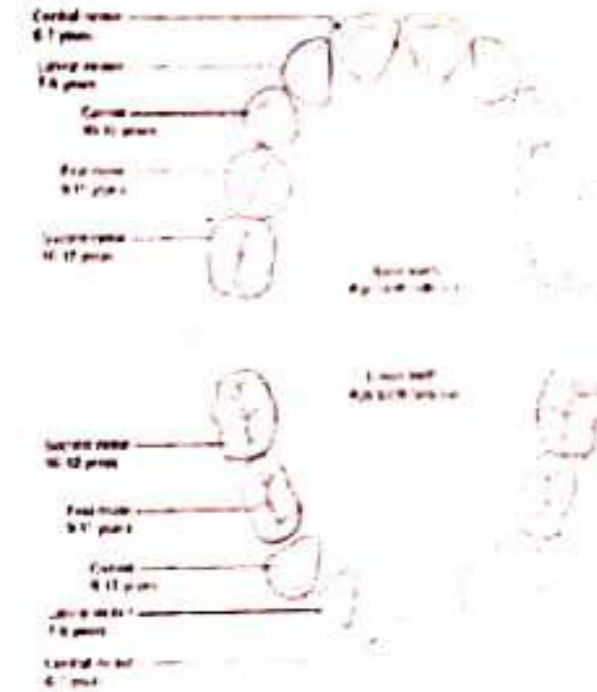

1- Soft tissues- No signs of inflammation.

2- Hard tissues- No cavity or any other abnormality with minimal plaque.

**Examination Result**

Dental examination indicates good oral health, no immediate treatment needed.

Patient is advised to maintain good oral hygiene & continue regular dental checkups in every six months.

  
M.D. Physician  
Consultant Sign 61673



## PHYSICAL EXAMINATION

CLIENT NAME - Mahima Arya

AGE - 23Y/F

Height - 146 cm

Weight - 68 kg

BP - 110 / 70

Pulse - 98

BMI - 31.9 kg/m<sup>2</sup>

Patient is fit & normal condition.



Consultant Signature & Stamp

 Toll Free No. :  
16002129596

 Inquiry No. :  
8726047092

 New Registration  
8726031220

 Old Patient's  
(in Emergency Contact)  
8726031226



Visit us  
[www. Lifelinehospitals.in](http://www.Lifelinehospitals.in)

MAHIMA ARYA, ..

Patient ID 48352

14.09.2024

12:51:09pm

Female 146 cm 68 kg  
23yrs (19.05.2001) Indian  
Meds:

Test Reason:

Medical History:

Ref. MD: Ordering MD:

Technician: Test Type:

Comment:

BRUCE: Total Exercise Time 05:56

Max HR: 187 bpm 94% of max predicted 197 bpm HR at rest: 96

Max BP: 190/145 mmHg BP at rest: 125/85 Max RPP: 34960 mmHg\*bpm

Maximum Workload: 7.00 METS

Max. ST: -1.80 mm, 0.00 mV/s in II; EXERCISE STAGE 1 02:59

Arrhythmia: A:5, VBIG:2, PVC:19, PSVC:6, CPLT:1

ST/HR index: 1.02  $\mu$ V/bpm

Phase Name	Stage Name	Time in Stage	Speed (km/h)	Grade (%)	Workload (METS)	HR (bpm)	BP (mmHg)	RPP (mmHg*bpm)	VE (/min)	ST Level (II mm)	Comment
PRETEST	SUPINE	00:33	0.00	0.00	1.0	94	120/80	11280	0	0.20	
	STANDING	00:32	0.00	0.00	1.0	93	120/80	11160	0	0.35	
	HYPERV.	00:32	0.00	0.00	1.0	95	120/80	11400	0	0.25	
EXERCISE	WARM-UP	00:58	1.60	0.00	1.6	114	125/85	14250	1	0.25	
	STAGE 1	03:00	2.70	10.00	4.6	176	180/135	31680	0	-1.80	
	STAGE 2	02:56	4.00	12.00	7.0	184	190/145	34960	2	-0.45	
RECOVERY		03:03	0.00	0.00	1.0	126	150/100	18900	0	-0.10	

Dr. Ashutosh Tiwari

MBBS, D. B. D. ICM, IDCCM

FCCSB (USA), MNAMS (INDIA)

*Inconclusive - could not complete  
needs Reevaluation  
or DSE*



CENTRE

LIFE LINE HOSPITAL &amp; RESEARCH

496 MADAYA  
AZAMGARHEXERCISE REPORTPatient and Study InformationPatient Name: MAHIMA ARYA, ...  
Patient ID: 48352  
DoB/Age: 19.05.2001/ 23yrs  
Gender: FemaleStudy date: 14.09.2024  
Referring MD: --  
Technician: .Reason for Exercise Stress TestMeasurement Summary

Phase Name	Stage Name	Time in Stage	Speed (km/h)	Grade (%)	HR (bpm)	BP (mmHg)	Comment
PRETEST	SUPINE	00:33	0.00	0.00	94	120/80	
	STANDING	00:32	0.00	0.00	93	120/80	
	HYPERV.	00:32	0.00	0.00	95	120/80	
EXERCISE	WARM-UP	00:58	1.60	0.00	114	125/85	
	STAGE 1	03:00	2.70	10.00	176	180/135	
RECOVERY	STAGE 2	02:56	4.00	12.00	184	190/145	
		03:03	0.00	0.00	126	150/100	

Maximum BP

190/145 mmHg

Maximum HR

187 bpm

Interpretation

MAHIMA ARYA, ...

Patient ID 48352

14.09.2024

12:51:00pm

12-Lead Report

87 bpm

LIFE LINE HOSPITAL & RESEARCH CENTRE

Measured at 60ms Post J (10mm/mV)

Auto Points

Lead	ST(mm)	Lead	ST(mm)
I	0.20	VI	-0.15
II	0.20	V2	0.20
III	0.00	V3	0.10
aVR	-0.25	V4	0.15
aVL	0.15	V5	0.15
aVF	0.05	V6	0.20

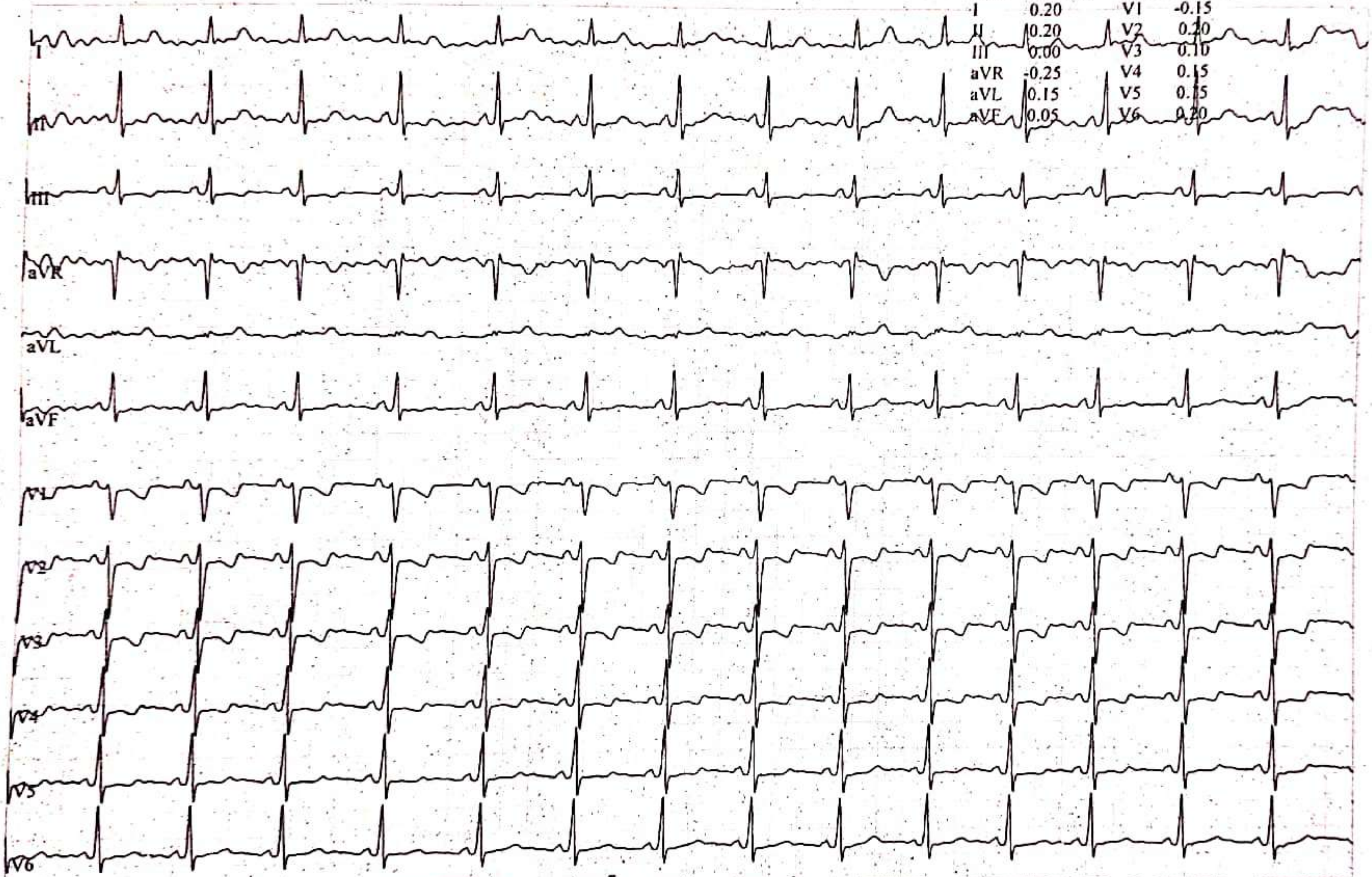

Car ... (2) ... :01

el

MAHIMA ARYA, ...  
Patient ID 48352  
14.09.2024  
12:51:45pm

96 bpm  
120/80 mmHg

12-Lead Report  
PRETEST  
SUPINE  
00:30

BRUCE  
0.0 km/h  
0.0 %

LIFE LINE HOSPITAL & RESEARCH CENTRE  
Measured at 60ms Post J (10mm/mV)  
Auto Points

Lead	ST(mm)	Lead	ST(mm)
I	0.20	V1	-0.20
II	0.15	V2	0.10
III	0.05	V3	0.00
aVR	-0.20	V4	0.15
aVL	0.10	V5	0.15
aVF	0.10	V6	0.20

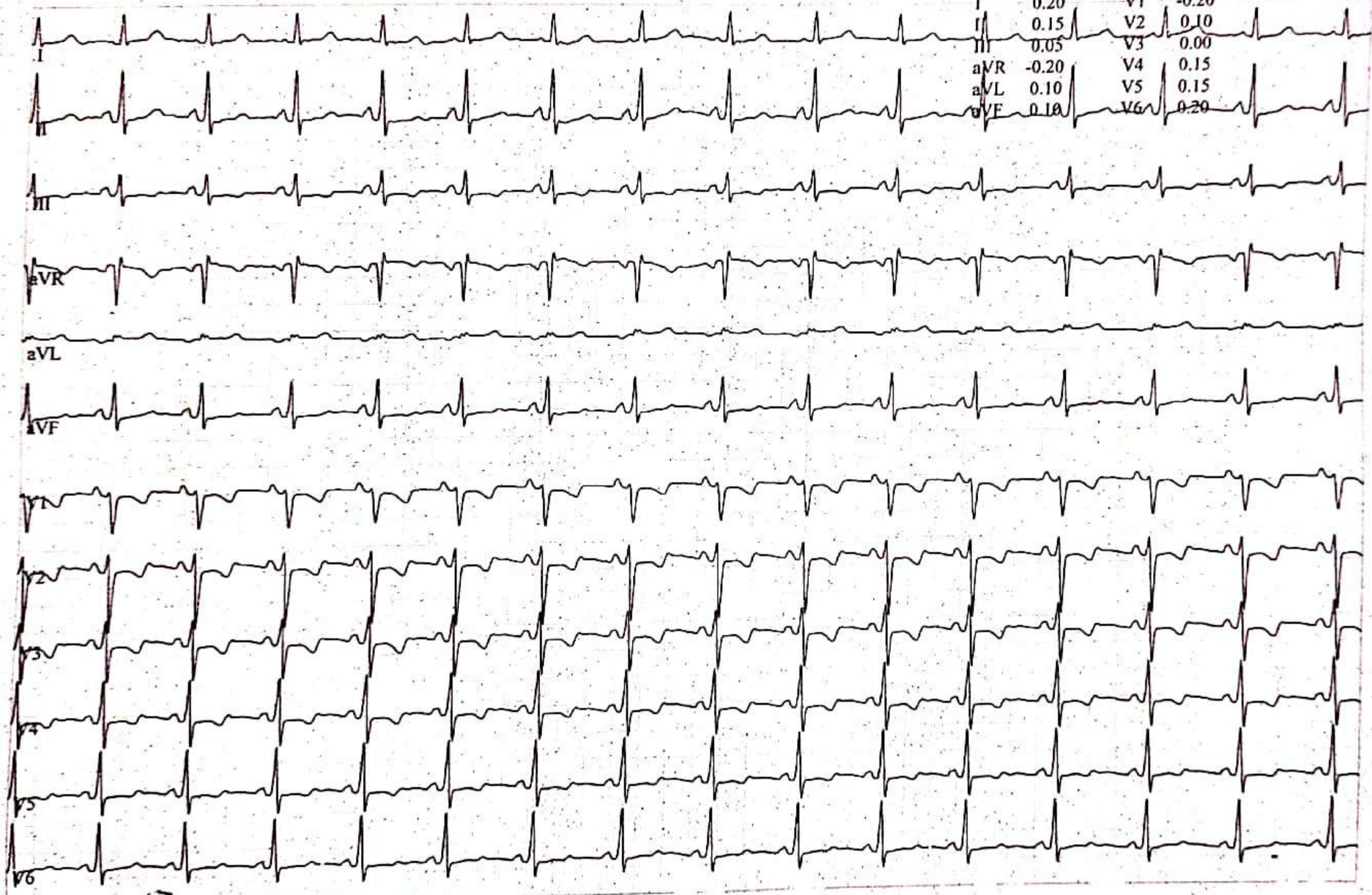

MAHIMA ARYA, ..  
Patient ID 48352  
14.09.2024  
12:52:17pm

91 bpm  
120/80 mmHg

12-Lead Report  
PRETEST  
STANDING  
01:02

BRUCE  
0.0 km/h  
0.0 %

LIFE LINE HOSPITAL & RESEARCH CENTRE

Measured at 60ms Post J (10mm/mV)  
Auto Points

Lead	ST(mm)	Lead	ST(mm)
I	0.10	V1	-0.25
II	0.15	V2	0.15
III	0.00	V3	0.00
aVR	-0.15	V4	0.10
aVL	0.05	V5	0.10
aVF	0.05	V6	0.15

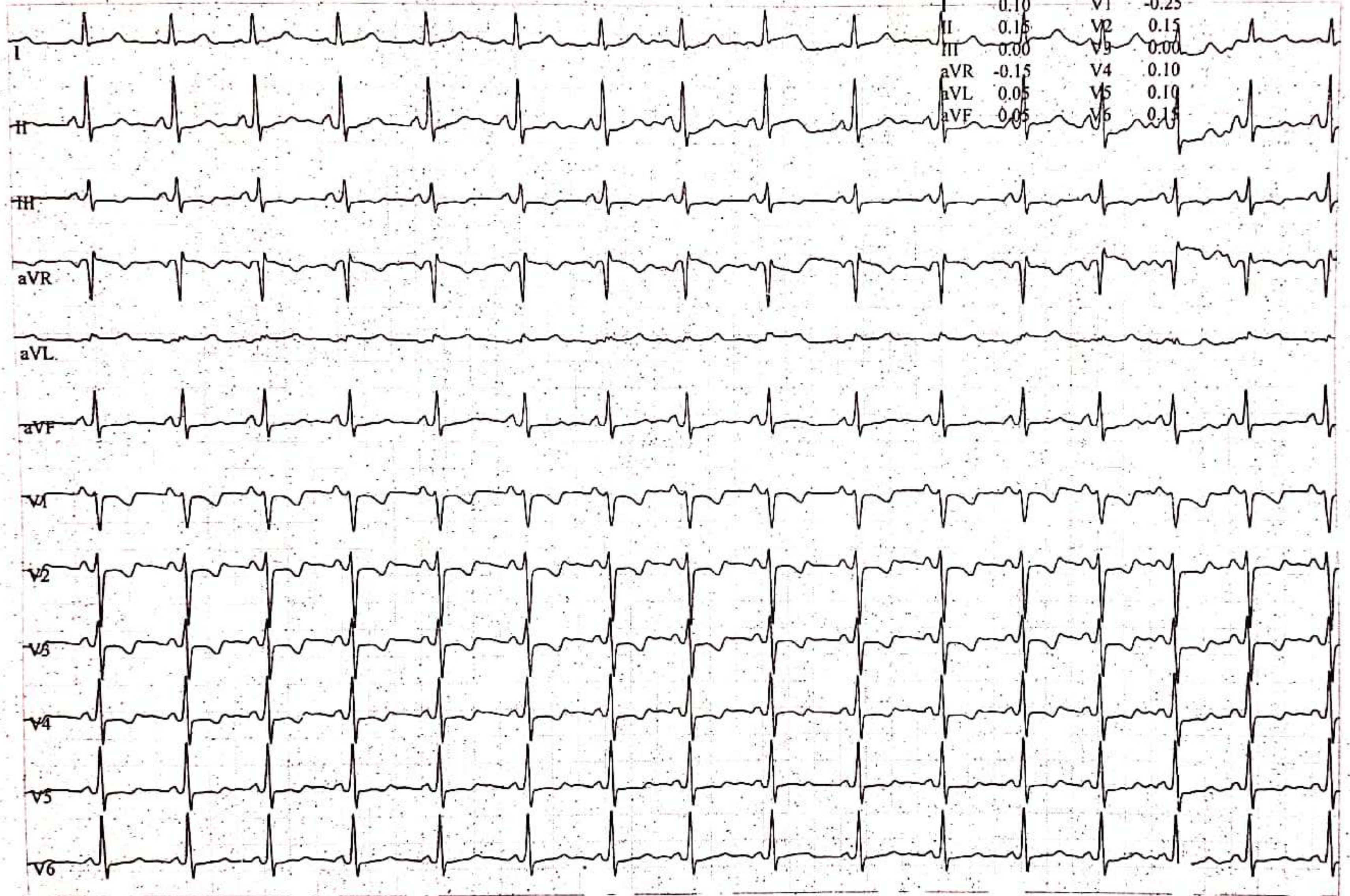

VF a V6

S+

Start

MAHIMA ARYA, ...

Patient ID 48352

14.09.2024

12:52:48pm

93 bpm  
120/80 mmHg

12-Lead Report

PRETEST

HYPERV.

01:33

BRUCE

0.0 km/h

0.0 %

LIFE LINE HOSPITAL & RESEARCH CENTRE

Measured at 60ms Post J (10mm/mV)

Auto Points

Lead	ST(mm)	Lead	ST(mm)
I	-0.35	V1	-0.10
II	0.30	V2	0.25
III	-0.05	V3	0.05
aVR	-0.30	V4	0.20
aVL	0.20	V5	0.20
aVF	0.15	V6	0.20

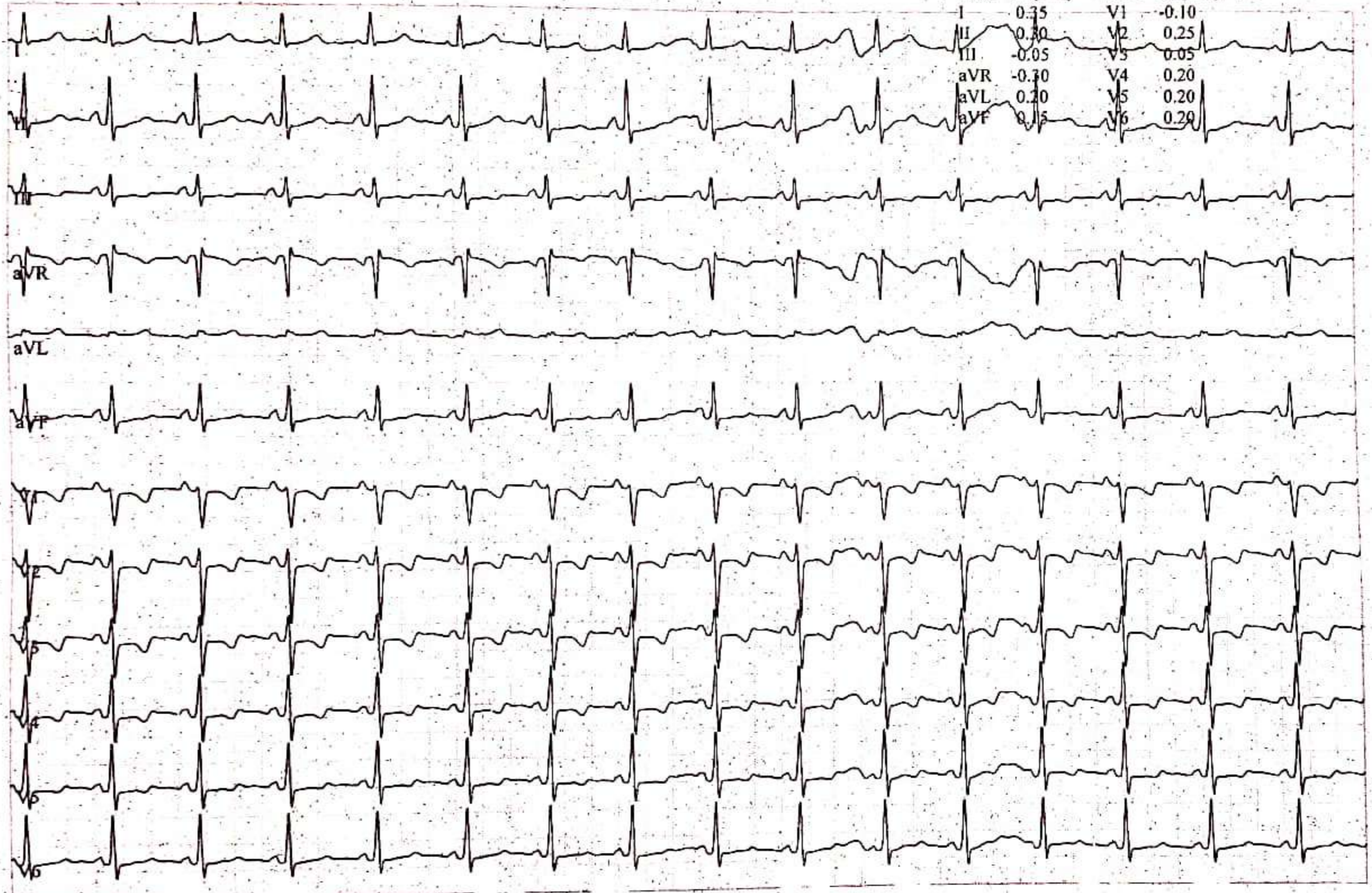

G' 5.61 (2) aV G.

Pa.

MAHIMA ARYA, ..

Patient ID 48352

14.09.2024

12:53:21pm

100 bpm

125/85 mmHg

12-Lead Report

PRETEST

WARM-UP

02:06

BRUCE

0.0 km/h

0.0 %

LIFE LINE HOSPITAL & RESEARCH CENTRE

Measured at 60ms Post J (10mm/mV)

Auto Points

Lead	ST(mm)	Lead	ST(mm)
I	-0.10	V1	-0.30
II	0.05	V2	0.00
III	0.00	V3	-0.15
aVR	-0.10	V4	-0.05
aVL	0.00	V5	0.05
aVF	-0.05	V6	0.10

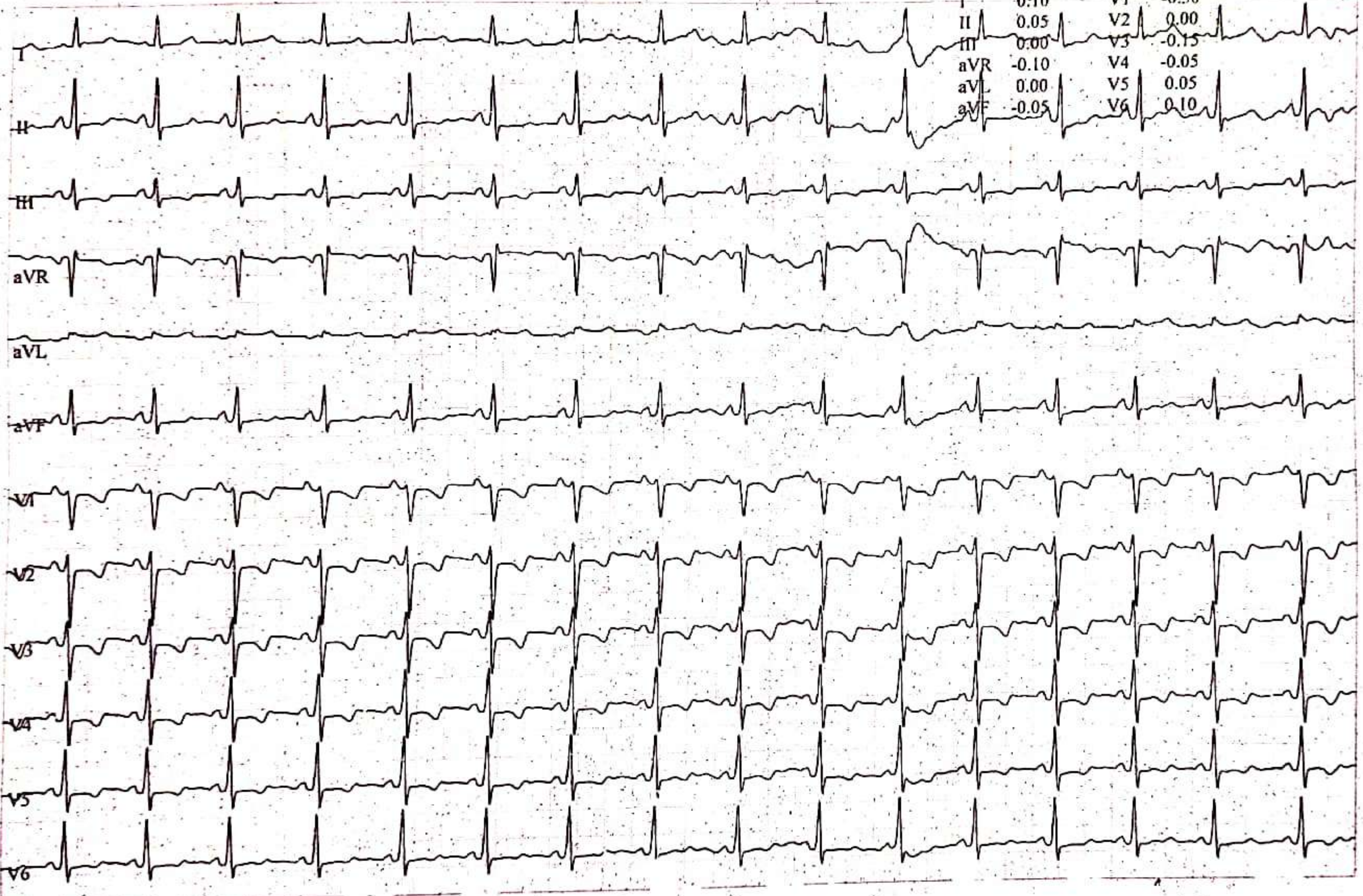

Cardi-...  
mm/s

V2, V

st: 1

MAHIMA ARYA, ..

Patient ID 48352

14.09.2024

12:56:43pm

176 bpm

180/135 mmHg

12-Lead Report

EXERCISE

STAGE 1

02:55

BRUCE

2.7 km/h

10.0 %

LIFE LINE HOSPITAL & RESEARCH CENTRE

Measured at 60ms Post J (10mm/mV)

Auto Points

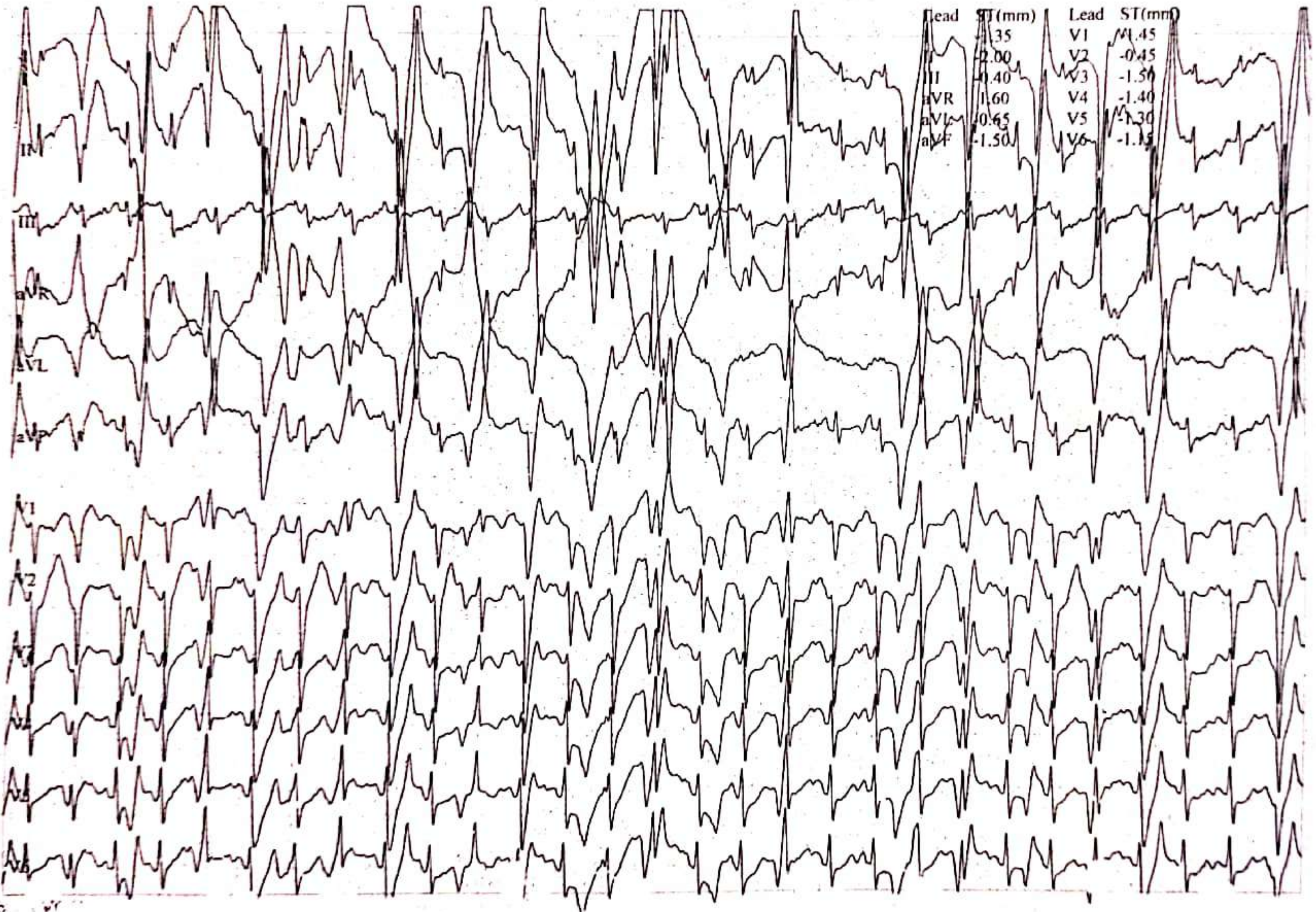

dic. v1

-20.

MAHIMA ARYA, ..

Patient ID 48352

14.09.2024

12:59:28pm

187 bpm

190/145 mmHg

12-Lead Report

EXERCISE

STAGE 2

05:40

BRUCE

4.0 km/h

12.0 %

LIFE LINE HOSPITAL & RESEARCH CENTRE

Measured at 60ms Post J (10mm/mV)

Auto Points

Lead	ST(mm)	Lead	ST(mm)
I	0.15	V1	-0.35
II	0.25	V2	-0.05
III	-0.30	V3	0.10
aVR	0.05	V4	-0.20
aVL	0.35	V5	-0.05
aVF	0.25	V6	0.00



Soft V 4' 2  
mm.

:09p.



MAHIMA ARYA, ..

Patient ID 48352

14.09.2024

12:59:44pm

184 bpm

190/145 mmHg

12-Lead Report ( PEAK EXERCISE )

EXERCISE

STAGE 2

05:56

BRUCE

4.0 km/h

12.0 %

LIFE LINE HOSPITAL & RESEARCH CENTRE

Measured at 60ms Post J (10mm/mV)

Auto Points

Lead	ST(mm)	Lead	ST(mm)
I	-0.25	V1	-0.75
II	-0.60	V2	-0.15
III	-0.20	V3	-0.20
aVR	0.45	V4	-0.20
aVL	-0.05	V5	-0.05
aVF	-0.50	V6	0.05

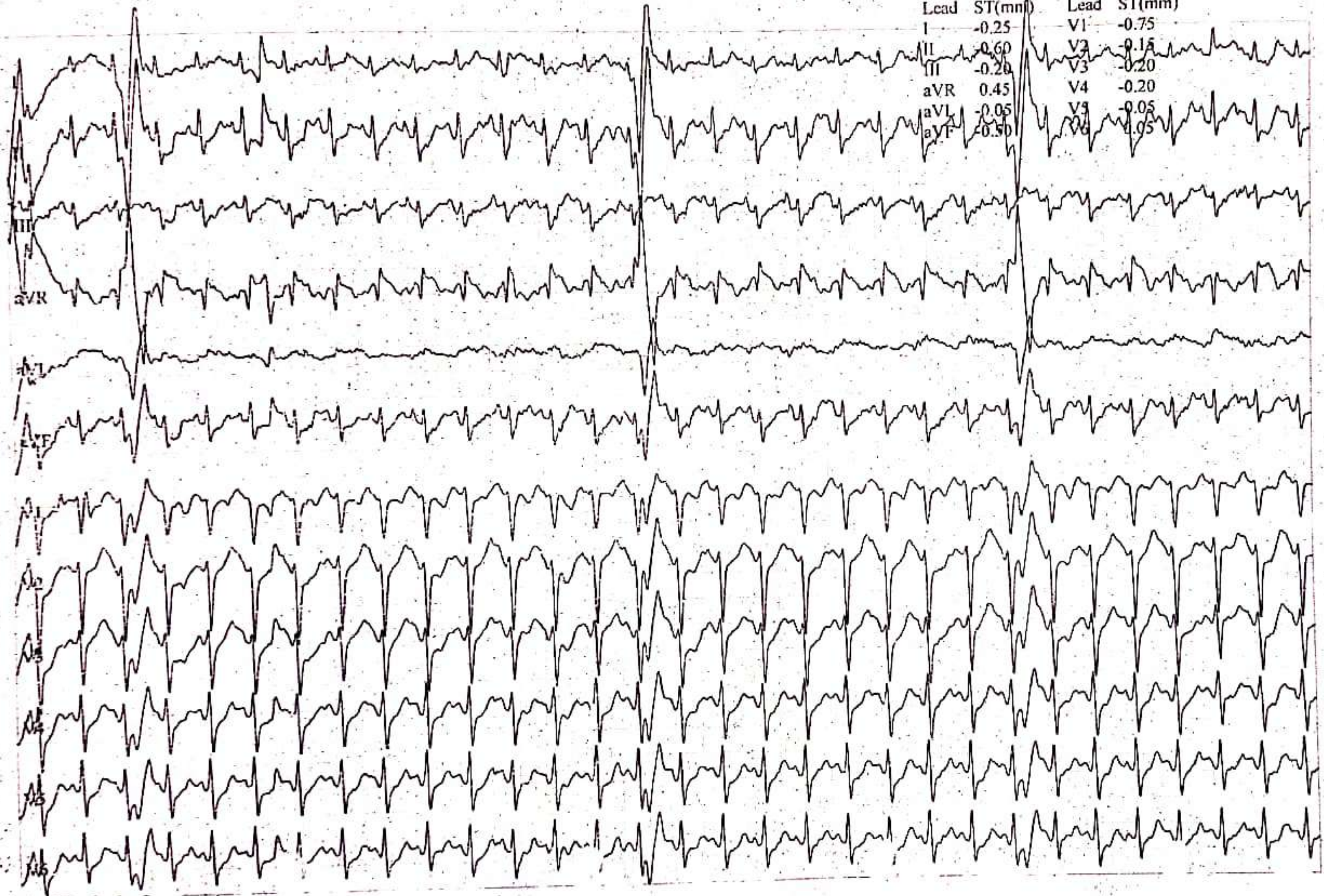

14.09.2024 12:59:44pm S+ 2024

Part 1

MAHIMA ARYA...  
Patient ID 48352  
14.09.2024  
1:01:03pm

150 bpm  
180/135 mmHg

12-Lead Report  
RECOVERY  
#1  
01:19

BRUCE  
0.0 km/h  
0.0 %

LIFE LINE HOSPITAL & RESEARCH CENTRE  
Measured at 60ms Post J (10mm/mV)  
Auto Points

Lead	ST(mm)	Lead	ST(mm)
I	0.05	V1	-0.15
II	0.35	V2	0.45
III	0.25	V3	0.35
aVR	-0.20	V4	0.45
aVL	-0.10	V5	0.45
aVF	0.15	V6	0.60



AV6  
m/n:

7pm

MAHIMA ARYA, ...  
Patient ID 48352  
14.09.2024  
1:01:39pm

137 bpm  
160/110 mmHg

12-Lead Report  
RECOVERY  
#1  
01:55

BRUCE  
0.0 km/h  
0.0 %

LIFE LINE HOSPITAL & RESEARCH CENTRE

Measured at 60ms Post J (10mm/mV)  
Auto Points

Lead	ST(mm)	Lead	ST(mm)
I	0.25	VI	0.10
II	0.34	V2	0.50
III	0.10	V3	0.25
aVR	-0.30	V4	0.30
aVL	0.10	V5	0.25
aVF	0.20	V6	0.35



5 mm

0.1 Hz SE I (V2)

St 1 of

MAHIMA ARYA, ..  
Patient ID 48352  
14.09.2024  
1:02:44pm

125 bpm  
150/100 mmHg

12-Lead Report  
RECOVERY  
#1  
03:00

BRUCE  
0.0 km/h  
0.0 %

LIFE LINE HOSPITAL & RESEARCH CENTRE

Measured at 60ms Post J (10mm/mV)  
Auto Points

Lead	ST(mm)	Lead	ST(mm)
I	0.05	V1	0.10
II	0.15	V2	0.25
III	-0.15	V3	-0.10
aVR	0.00	V4	-0.05
aVL	0.10	V5	-0.15
aVF	-0.15	V6	0.05

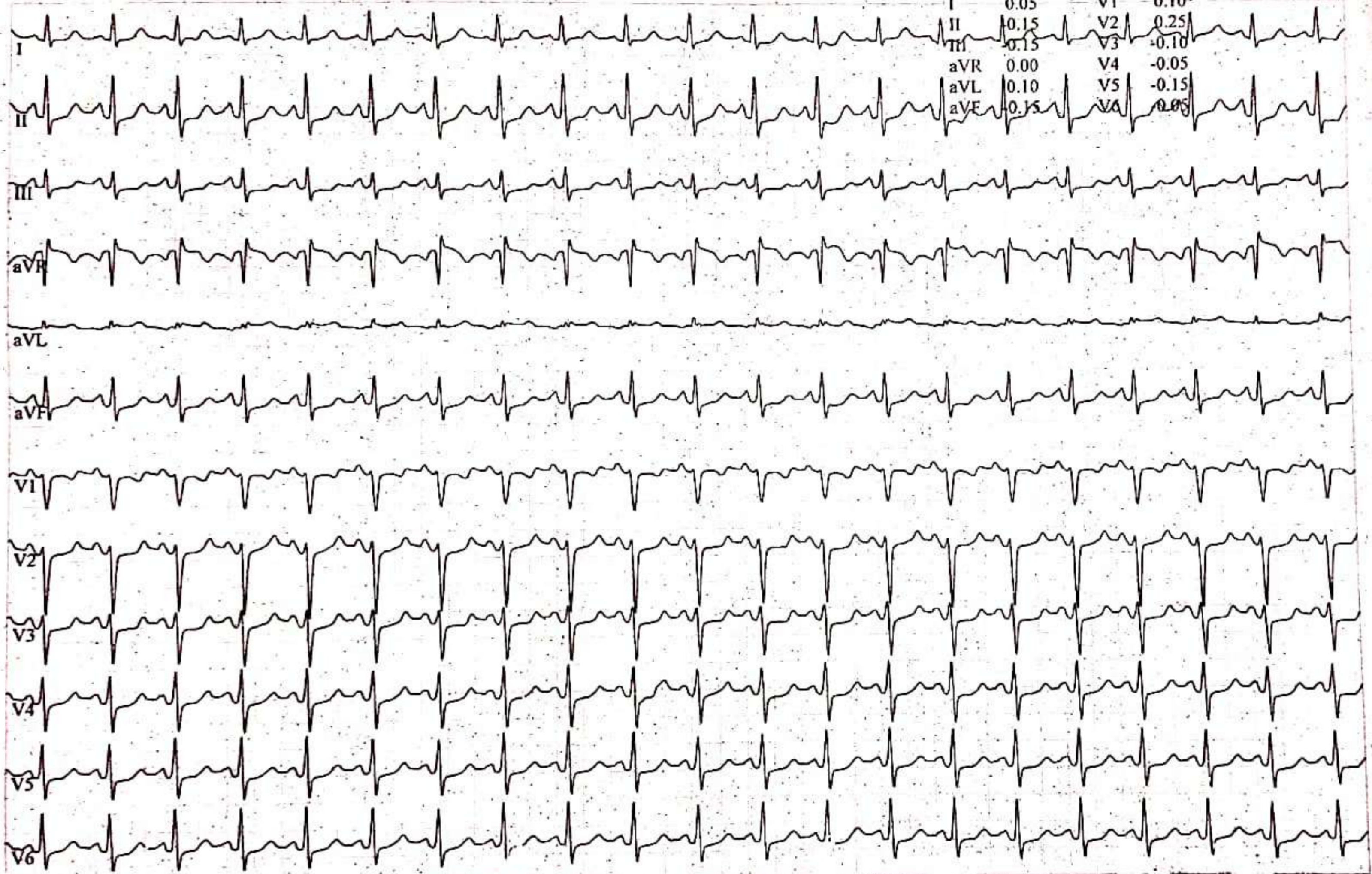

Ca

2)  
.01 -

11

MAHIMA ARYA, ..  
Patient ID 48352  
14.09.2024  
1:02:59pm

12-Lead Report  
TEST END

121 bpm  
150/100 mmHg

LIFE LINE HOSPITAL & RESEARCH CENTRE

Measured at 60ms Post J (10mm/mV)  
Auto Points

Lead	ST(mm)	Lead	ST(mm)
I	0.15	VI	0.10
II	0.00	V2	0.25
III	-0.20	V3	-0.05
aVR	-0.05	V4	-0.05
aVL	0.20	V5	-0.15
aVF	-0.10	V6	-0.10

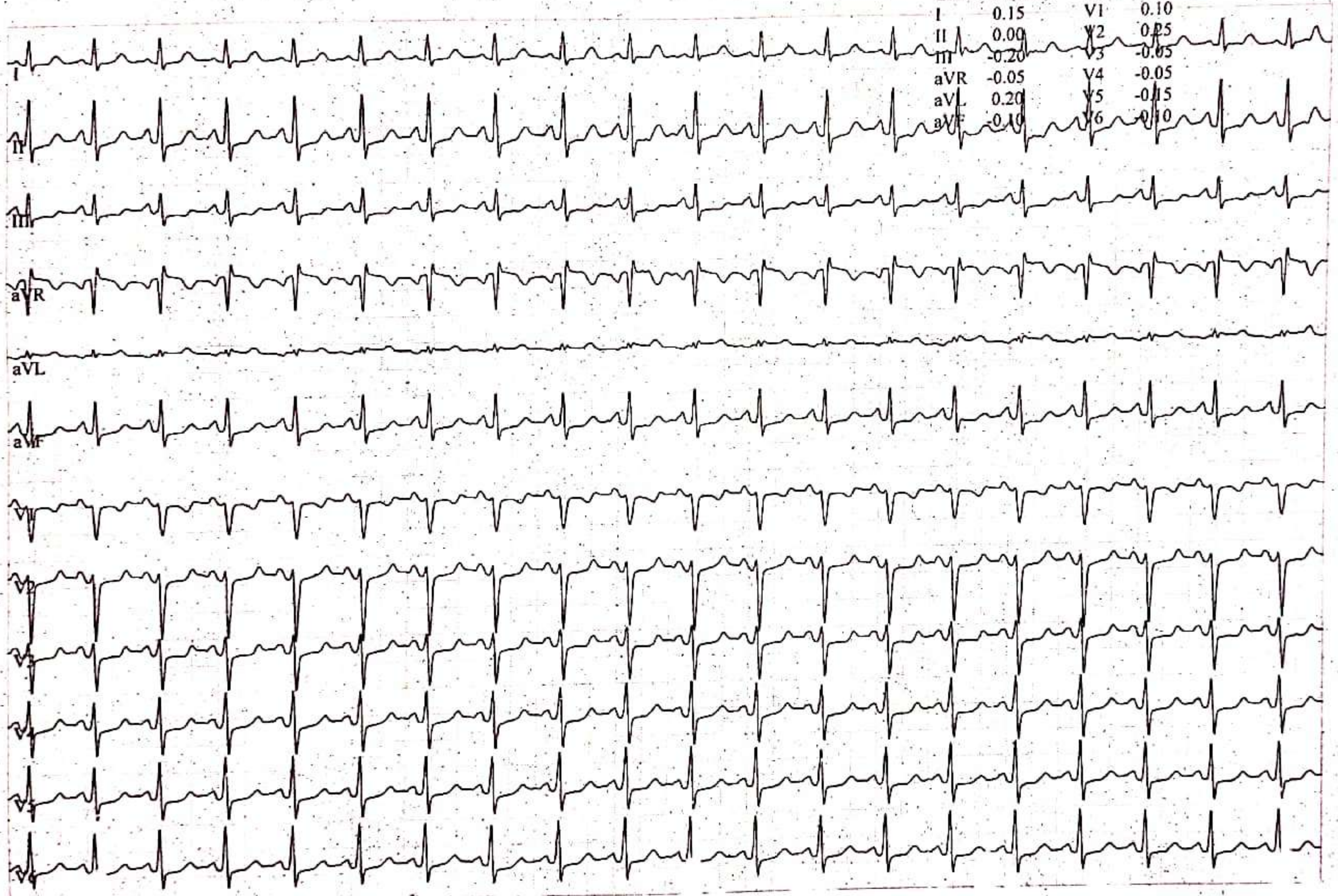



# Pratap Diagnostic Centre

A complete diagnostic centre

Dr. B. Ganguly  
M.D. (Radiology)

Dr. Rajan Sharda  
M.D. (Radiology)

Dr. Suman Yadav  
M.D. (Radio diagnosis)

Dr. A. Anur  
(Pathologist)

CIVIL LINE, AZAMGARH. Ph.: 05462 247094, 247095,  
M-8726038000, 6389938000 Email: pratapdiagnosticzm@gmail.com

ID	: 3102	Age	: 23 Yrs
PATIENT NAME	: Mrs. Mahima Arya	SEX	: Female
REFERRED BY	: Life Line Hospital	DATE	: 14.09.2024

## ULTRASONOGRAPHY: WHOLE ABDOMEN

**Liver** is moderately enlarged in size (~18.0 cm) with moderately increased echogenicity. No focal lesion seen. There is no intrahepatic biliary dilatation. Portal and hepatic venous channels are within normal limits. No focal lesion seen.

**Gall bladder** is normal in position, shape and size. Walls are normal in thickness & regular. Lumen is echofree, no calculus is seen. No pericholecystic collection. CBD is not dilated.

**Pancreas** is normal in size. Margins are regular. Parenchyma shows normal echotexture. Pancreatic duct is not dilated. No focal area of altered echogenicity or calcification is seen.

**Spleen** is normal in size (~ 12.0 cm), shape and echotexture. Margins are regular with uniform parenchymal echogenicity.

**Kidneys:** Both kidneys are normal in position and size. Margins are regular. Parenchymal echogenicity is normal. Corticomedullary differentiation is maintained. Pelvicalyceal system is not dilated. No calculi / mass lesion seen. Both the ureters are not dilated.

**Urinary bladder** is well distended. Walls are regular. No calculus or mass seen.

**Uterus** is normal in size and echotexture. No obvious mass lesion seen. Endometrial thickness is normal. Cervix appears normal.

**Both ovaries** appear normal in size and echotexture. No obvious adnexal mass seen.

- There is no free fluid in peritoneal cavity.
- No bowel wall thickening or bowel mass.
- No pleural effusion on either side.

### IMPRESSION:

- ✓ Moderate hepatomegaly with grade II fatty liver.

### Advise: Clinical correlation.

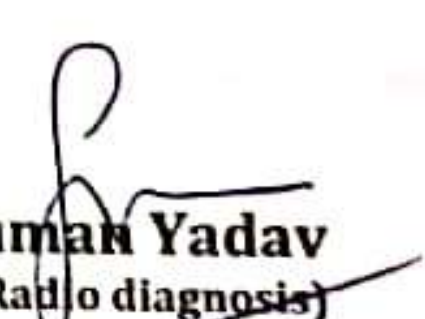
  
Dr. Suman Yadav  
M.D. (Radio diagnosis)

The science of radiology is based upon interpretation of shadows of normal and abnormal tissue. This is neither complete nor accurate; hence, findings should always be interpreted in to the light of clinico-pathological correlation. This is a professional opinion, not a diagnosis. Not meant for medico legal purposes

30

# RAJ Lalit Netralaya & Hospital

**Dr. Raj Kumar Singh**  
M.B.B.S., M.S.(Ophthalmology)  
I.M.S., BHU-Varanasi  
Sr. Consultant.  
Anterior Segment

**Dr. Ankit Raj Singh**  
M.B.B.S., M.S.(Ophthalmology)  
S.A.I.M.S., Indore(M.P.)  
Assistant Professor, GMC-Azamgarh  
Phaco Fellow-Venue Eye Institute, Delhi

Appointment:- 8574592867  
Opticals:- 7311194888  
Pharmacy:- 7311193888  
Manager:- 7311195888  
Office:- 05462-223377

Address:- H.No:-217, in front of DAV Inter College Raidopur Azamgarh  
Gmail:- rajlalntralaya@gmail.com

UIHD NO.: REH100111131      Name: Mrs.MAHIMA ARYA / 23Yr(s) /female  
Address: LIFE LINE HOSPITAL      Mobile No.: 8726099991      Date&Time: 14-09-2024 01:43:39 PM

V/A 6/6 C-V-N  
6/6

REF -0.25 DCX 20 6/6  
Pain 6/6  
B.C Glans

Advice

Go Down  
- Itching

Old  
Boj - Anterior segment  
wnc  
Fundus wnc  
Adv - Glans

E. Noglob. Ma  
E. Wat - R  
T. Truce - BDA 10J

W



# Life Line<sup>®</sup>

HOSPITAL & RESEARCH CENTRE

496, Madya, Azamgarh-27600 1, (U.P) India  
Tel. : +91 (05462) 247091-92-93 Mob.: 8726047092

Website- [www.lifelinehospitals.in](http://www.lifelinehospitals.in)



## PATHOLOGY REPORT

PATIENT NAME : Mrs. MAHIMA ARYA  
AGE / SEX : 23 Year / Female  
UHID : 33979  
REFERRED BY Dr. : MEDIWHEEL

REPORT DATE : 14/09/2024  
COLLECTED AT : OPD  
PATIENT ID : 1,326

INVESTIGATION : Serum Amylase, E.S.R. (Wintrobe), BLOOD SUGAR FASTING & PP, BUN, BLOOD GROUP (ABO), Blood Sugar Random, S. MAGNESIUM, S LDH, Serum Ferritin, Complete Blood Count, SERUM CALCIUM, Ggt (gamma G.t.), SERUM LIPASE, SERUM PHOSPHORUS, Serum Urea, Serum Uric Acid, ELECTROLYTES,

Tests	Results	Biological Reference Range
Ggt (gamma G.t.) Gamma Gt	26.4 IU/L	15.0 - 35.0

S

## ROUTINE HAEMATOLOGY REPORT

### Complete Blood Count

Haemoglobin	10.6	G%	(Men : 13.5-18.0 G%) (Women : 11.5-16.4 G%)
Total W.b.c. Count	9100	/cumm	(4000-11000 /cumm)
R. B. C.	3.80	million/c	(4.2 - 5.5) million/cmm
Differential W. B. C.			
Polymorph	65	%	(45-75)%
Lymphocyte	26	%	(20-40)%
Eosinophil	05	%	(0-6)%
Monocyte	04	%	(2-10)%
Basophil	00	%	(<1%)
P. C. V. (hemotocrite)	34.4	%	(36-50%)
M. C. V.	90.6	f	(82-98) f
M. C. H.	27.8	Pg	(28Pg - 32Pg)
M. C. H. C.	30.7	g/dl	(32g/dl - 36g/dl)
Platelete Count	1.85	/cumm	(1.5-4.0 lacs/cumm)
E.S.R. (Wintrobe)			
Observed	28		Male (0 - 9mm 1 Hours) Female (0 - 20mm 1 Hours)

Checked By

Dr. A. ANKUR  
M.B.B.S., D.C.P.  
Regd. No. 78479  
Dr. A. Ankur  
Pathologist

Note : Every Test has its own inherent limitations. Therefore, in case of any discrepancy with clinical profile, Please inform the lab immediately to confirm. This Medical Report is not meant for any legal purpose.

Toll Free No. : 18002129596





## PATHOLOGY REPORT

PATIENT NAME : Mrs. MAHIMA ARYA  
AGE / SEX : 23 Year / Female  
UHID : 33979  
REFERRED BY Dr.: MEDIWHEEL

REPORT DATE : 14/09/2024  
COLLECTED AT : OPD  
PATIENT ID : 1,326

INVESTIGATION : Serum Amylase, E.S.R. (Wintrobe), BLOOD SUGAR FASTING & PP, BUN, BLOOD GROUP (ABO), Blood Sugar Random, S. MAGNESIUM, S LDH, Serum Ferritin, Complete Blood Count, SERUM CALCIUM, Ggt (gamma G.t.), SERUM LIPASE, SERUM PHOSPHORUS, Serum Urea, Serum Uric Acid, ELECTROLYTES,

Tests	Results	Biological Reference Range
-------	---------	----------------------------

### BIOCHEMISTRY

#### BLOOD SUGAR FASTING & PP

BLOOD SUGAR FASTING 97.3 mg/dl (60-110)mg/dl

- \* <140 Normal
- 140<200 Impaired Glucose Tolerance
- >200 Diabetes Mellitus

\*\* Hba1c Facility Available\*\*

#### GLYCOSYLATED HAEMOGLOBIN (HBA1C)

HBA1c 5.70 % (4.2 - 6.2 %)

#### Interpretation

As Per American Diabetes Association (ada)  
Reference Group Hba1c In %  
Normal Value (ngsp) 4.6% - 6.2%  
At Risk (prediabetes)(ada) 5.7% - 6.4%  
Diagnosing Diabetes Above 6.5

Serum Urea	23.0 mg%	(13-45)mg%
BUN	10.74 mg%	(5-21)mg%
Serum Creatinine	0.6 mg/dl	Adult males (0.70 - 1.40mg/dl) Adult female (0.60- 1.20 mg/dl)
Serum Uric acid	7.4 mg %	(Male 2.5-7.0 mg%) (Female 1.5-6.0 mg%)

Checked By

Dr. ANKUR  
M.B.B.S., D.C.P.  
Regd No. 78479  
Dr. A. Ankur  
Pathologist

Note : Every Test has its own inherent limitations. Therefore, in case of any discrepancy with clinical profile, Please inform the lab immediately to confirm. This Medical Report is not meant for any legal purpose.

Toll Free No. : 18002129596



## PATHOLOGY REPORT

PATIENT NAME : Mrs. MAHIMA ARYA  
AGE / SEX : 23 Year / Female  
UHID : 33979  
REFERRED BY Dr. : MEDIWHEEL

REPORT DATE : 14/09/2024  
COLLECTED AT : OPD  
PATIENT ID : 1,326

INVESTIGATION : Serum Amylase, E.S.R. (Wintrobe), BLOOD SUGAR FASTING & PP, BUN, BLOOD GROUP (ABO), Blood Sugar Random, S. MAGNESIUM, S LDH, Serum Ferritin, Complete Blood Count, SERUM CALCIUM, Ggt (gamma G.t.), SERUM LIPASE, SERUM PHOSPHORUS, Serum Urea, Serum Uric Acid, ELECTROLYTES,

Tests	Results	Biological Reference Range
<b>LIVER FUNCTION TEST (LFT)</b>		
*SERUM BILIRUBIN (TOTAL)	0.7 mg/dl	0.1-1.2 mg/dl
* BILIRUBIN (DIRECT)	0.3 mg/dl	0.1-0.40 mg/dl
*BILIRUBIN (INDIRECT)	0.4 mg/dl	mg/dl
*SGPT/ALT-SERUM	42.3 U/L	5-40 U/L
*SGOT/AST -SERUM	38.4 IU/L	5-38 IU/L
*ALKALINE PHOSPHATASE -SERUM	127.9 IU/L	64.0 - 306.0 U/L Female 80.0 - 306.0 U/L Male
*TOTAL PROTEIN -SERUM	7.1 gm/dl	6-8.3 gm/dl
*ALBUMIN-SERUM	4.4 gm/dl	3.2-5.0gm/dl
*GLOBULIN-SERUM	2.7 gm/dl	2.3-3.6gm/dl
*A/G RATIO-SERUM	1.63 Ratio	1.3-2. Ratio
<b>LIPID PROFILE</b>		
Serum Cholesterol	181.3 mg/dl	(100-200 mg/dl)
SERUM TRIGLYCERIDES	160.3 mg/dl	(25-160 mg/dl)
SERUM HDL CHOLESTROL	35.6 mg/dl	(30-60 mg/dl Male) (35-80 mg/dl Female)
SERUM VLDL	32.06 mg/dl	(10-40 mg/dl)
SERUM LDL CHOLESTROL	113.64 mg/dl	(60-100 mg/dl)

Checked By

Dr. ANKUR  
M.B.B.S., D.C.P.  
Regd. Pathologist

Note : Every Test has its own inherent limitations. Therefore, in case of any discrepancy with clinical profile, Please inform the lab immediately to confirm. This Medical Report is not meant for any legal purpose.



# Life Line<sup>®</sup>

HOSPITAL & RESEARCH CENTRE

496, Madya, Azamgarh-27600 1, (U.P) India  
Tel : +91 (05462) 247091-92-93 Mob : 8726047092  
Website- www.lifelinehospitals.in



## PATHOLOGY REPORT

PATIENT NAME :	Mrs. MAHIMA ARYA	REPORT DATE :	14/09/2024
AGE / SEX :	23 Year / Female	COLLECTED AT :	OPD
UHID :	33979	PATIENT ID :	1,326
REFERRED BY Dr.:	MEDIWHEEL		

INVESTIGATION : Serum Amylase, E.S.R. (Wintrobe), BLOOD SUGAR FASTING & PP, BUN, BLOOD GROUP (ABO), Blood Sugar Random, S. MAGNESIUM, S LDH, Serum Ferritin, Complete Blood Count, SERUM CALCIUM, Ggt (gamma G.t.), SERUM LIPASE, SERUM PHOSPHORUS, Serum Urea, Serum Uric Acid, ELECTROLYTES,

Tests	Results	Biological Reference Range
<b>ELECTROLYTES</b>		
Serum Sodium	138.8 meq/L	(135-155 meq/L)
Serum Potassium	3.9 meq/L	(3.5-5.5 meq/L)
Serum Chloride	98.6 meq/L	(98-108 meq/L)
Serum Calcium	8.6 mg%	(8.4-10.8 mg%) (8.0 - 11.0 mg/dl)



# Life Line<sup>®</sup>

HOSPITAL & RESEARCH CENTRE

Checked By

Dr. ANKUR  
M.B.B.S., D.C.P.  
Regd. No. 78479  
Dr. A. Ankur  
Pathologist

Note : Every Test has its own inherent limitations. Therefore, in case of any discrepancy with clinical profile, Please inform the lab immediately to confirm. This Medical Report is not meant for any legal purpose.

Toll Free No. : 18002129596

## PATHOLOGY REPORT

PATIENT NAME :	Mrs. MAHIMA ARYA	REPORT DATE :	14/09/2024
AGE / SEX :	23 Year / Female	COLLECTED AT :	OPD
UHID :	33979	PATIENT ID :	1,326
REFERRED BY Dr. :	MEDIWHEEL		

INVESTIGATION : Serum Amylase, E.S.R. (Wintrobe), BLOOD SUGAR FASTING & PP, BUN, BLOOD GROUP (ABO), Blood Sugar Random, S. MAGNESIUM, S LDH, Serum Ferritin, Complete Blood Count, SERUM CALCIUM, Ggt (gamma G.t.), SERUM LIPASE, SERUM PHOSPHORUS, Serum Urea, Serum Uric Acid, ELECTROLYTES,

Tests	Results	Biological Reference Range
-------	---------	----------------------------

### URINE EXAMINATION REPORT

#### PHYSICAL

Volume	25	ml
Colour	STRAW	
Specific gravity	1.010	
Appearance	CLEAR	

#### CHEMICAL

Reaction pH	6.5
Sugar	NIL
Protiens	NIL
Blood	NIL
NITRITE	NIL
Ketone bodies	NIL
Bile Pigment (Bilirubin)	NIL
Bile Salt	NIL
Chyle	NIL
Urobilinogen	NIL

#### MICROSCOPIC

(After Standard centrifugation)

#### CELLS

Pus cells	1-2	/hpf
Epith Cells	1-2	/hpf
R.B.C.'s cells	NIL	/hpf
Other cells	NIL	/hpf

Checked By

Dr. ANKUR  
 M.B.B.S., D.C.P.  
 Regd. Pathologist

Note : Every Test has its own inherent limitations. Therefore, in case of any discrepancy with clinical profile, Please inform the lab immediately to confirm. This Medical Report is not meant for any legal purpose.



# Life Line<sup>®</sup>

HOSPITAL & RESEARCH CENTRE

496, Madya, Azamgarh-27600 1, (U.P) India  
Tel. : +91 (05462) 247091-92-93 Mob.: 8726047092  
Website- [www.lifelinehospitals.in](http://www.lifelinehospitals.in)



## PATHOLOGY REPORT

LAB NO: 33979		COLLECTED	14/09/2024
NAME: MAHIMA ARYA	AGE/SEX: 23/F Years	REPORTED	14/09/2024
Ref By : DR. MEDIWHEEL		REPORT STATUS :	FINAL

Test Name	Results/Units	Bio. Ref. Interval
<b>THYROID PROFILE, TOTAL, SERUM</b> (Immunoassay Method Based on CLIA)		
T3, Total	1.72 ng/ml	0.69 - 2.15
T4, Total	101.3 ng/ml	52.0 - 127.0
TSH	1.46 uIU/MI	0.30 - 4.5

TSH	T4	T3	INTERPRETATION
High	Normal	Normal	Mild (subclinical)
High	Low	Low or normal	hypothyroidism Hypothyroidism
Low	Normal	Normal	Mild (subclinical)
Low	High or normal	High or Normal	hyperthyroidism Hyperthyroidism
Low	Low or normal	Low or normal	Non-thyroidal illness; rare pituitary (secondary) Hypothyroidism

**\*\*End of Report\*\***

Checked by.

Dr. A. Ankur.  
M.B. Pathologist  
D.C.P.  
2479

Note : Every Test has its own inherent limitations. Therefore, in case of any discrepancy with clinical profile, Please inform the lab immediately to confirm. This Medical Report is not meant for any legal purpose.

Toll Free No. : 18002129596

Name	MAHIMA ARYA	Age	23Y - F
Date	14/09/2024	Patient Id	MEDIWHEEL
Referring Doctor	MEDIWHEEL	Center	LIFE LINE HOSPITAL RAHUL NAGAR MADAY

**XRAY CHEST PA VIEW**

Both visualised lung fields appears normal. No focal lesion is noted.

Both hila are unremarkable.

Trachea is central and unremarkable.

Bilateral cardiophrenic and costophrenic angles are normal.

Both diaphragms are unremarkable.

Visualised bony thoracic cage is normal.

Adv- Clinical correlation

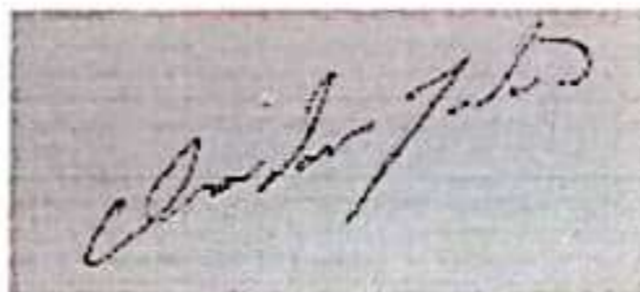

Dr Chandan Yadav  
Consultant radiologist