

LETTER OF APPROVAL / RECOMMENDATION

To,

The Coordinator,
Mediwheel (Arcofemi Healthcare Limited)
Helpline number: 011- 41195959

Dear Sir / Madam,

Sub: Annual Health Checkup for the employees of Bank of Baroda

This is to inform you that the following employee wishes to avail the facility of Cashless Annual Health Checkup provided by you in terms of our agreement.

PARTICULARS	EMPLOYEE DETAILS
NAME	MR. GUPTA DHARMENDRA PRASAD
EC NO.	163391
DESIGNATION	BACK OFFICE
PLACE OF WORK	MID CORPORATE KANPUR
BIRTHDATE	01-04-1980
PROPOSED DATE OF HEALTH CHECKUP	31-03-2023
BOOKING REFERENCE NO.	22M163391100055134E

This letter of approval / recommendation is valid if submitted along with copy of the Bank of Baroda employee id card. This approval is valid from **29-03-2023** till **31-03-2023** The list of medical tests to be conducted is provided in the annexure to this letter. Please note that the said health checkup is a **cashless facility** as per our tie up arrangement. We request you to attend to the health checkup requirement of our employee and accord your top priority and best resources in this regard. The EC Number and the booking reference number as given in the above table shall be mentioned in the invoice, invariably.

We solicit your co-operation in this regard.

Yours faithfully,

Sd/-

Chief General Manager
HRM Department
Bank of Baroda

(Note: This is a computer generated letter. No Signature required. For any clarification, please contact Mediwheel (Arcofemi Healthcare Limited))



SUGGESTIVE LIST OF MEDICAL TESTS

FOR MALE	FOR FEMALE
CBC	CBC
ESR	ESR
Blood Group & RH Factor	Blood Group & RH Factor
Blood and Urine Sugar Fasting	Blood and Urine Sugar Fasting
Blood and Urine Sugar PP	Blood and Urine Sugar PP
Stool Routine	Stool Routine
Lipid Profile	Lipid Profile
Total Cholesterol	Total Cholesterol
HDL	HDL
LDL	LDL
VLDL	VLDL
Triglycerides	Triglycerides
HDL / LDL ratio	HDL / LDL ratio
Liver Profile	Liver Profile
AST	AST
ALT	ALT
GGT	GGT
Bilirubin (total, direct, indirect)	Bilirubin (total, direct, indirect)
ALP	ALP
Proteins (T, Albumin, Globulin)	Proteins (T, Albumin, Globulin)
Kidney Profile	Kidney Profile
Serum creatinine	Serum creatinine
Blood Urea Nitrogen	Blood Urea Nitrogen
Uric Acid	Uric Acid
HBA1C	HBA1C
Routine urine analysis	Routine urine analysis
USG Whole Abdomen	USG Whole Abdomen
General Tests	General Tests
X Ray Chest	X Ray Chest
ECG	ECG
2D/3D ECHO / TMT	2D/3D ECHO / TMT
Stress Test	Thyroid Profile (T3, T4, TSH)
PSA Male (above 40 years)	Mammography (above 40 years) and Pap Smear (above 30 years).
Thyroid Profile (T3, T4, TSH)	Dental Check-up consultation
Dental Check-up consultation	Physician Consultation
Physician Consultation	Eye Check-up consultation
Eye Check-up consultation	Skin/ENT consultation
Skin/ENT consultation	Gynaec Consultation





भारत सरकार
GOVERNMENT OF INDIA



धर्मेन्द्र प्रसाद गुप्ता

Dharmendra Prasad Gupta

जन्म तिथि / DOB : 01/04/1980

पुरुष / MALE

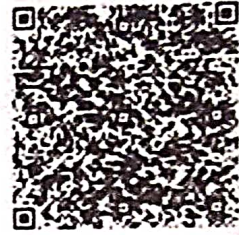

8161 9275 2337

मेरा आधार, मेरी पहचान



भारतीय विशिष्ट पहचान प्राधिकरण
UNIQUE IDENTIFICATION AUTHORITY OF INDIA

Address

S/O: Prabhunath Prasad
Gupta Sikandarpur
Bhikhpura Sikanderpur **
Sikanderpur Ballia Uttar
Pradesh - 277303

संरनाभुं :

S/O: प्रभुनाथ प्रसाद गुप्ता, सिंकेडरपुर,
भीजपुरा, सिंकेडेपूर **, जखिरा,
उत्तर प्रदेश - 277303

8161 9275 2337



1847
1800 300 1947



help@uidai.gov.in

www

www.uidai.gov.in

P.O. Box No. 1947,
Bengaluru-560 001



GE

MAC600 1.02

ID

Crypto Dhoornenda

Apr 2023 23:28:56

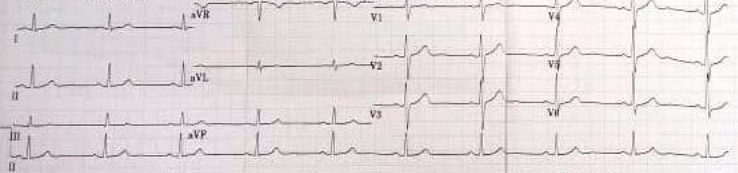

0.14-20Hz 25.0 mm/s 10.0 mm/mV

50Hz 57 bpm

4 by 2.5e + 1 rhythm Id

I

ID

Sinus Bradycardia
Otherwise normal ECG

Vent. rate 57 bpm
 QRS duration 94 ms
 QT/QTc 402/391 ms
 PR interval 148 ms
 P duration 108 ms
 RR interval 1052 ms
 P-R-T axes 44 53 44

MAC600 1.02

12SL™v239

MAC600 1.02

12SL™v239





NARAINA DIAGNOSTICS

A UNIT OF NARAINA MEDICAL COLLEGE & HOSPITAL

LAB APPROVED BY



2-D Echocardiography & Colour Doppler Study

Patient's Name Gupta Dharmendra Prasad Date 04/04/25

Referred by..... Age 43y

Indication..... Sex M

OBSERVATION

Acoustic window	Good
RWMA	None
LVEF	60%
Cardiac dimension	Normal
Cardiac valve	Normal
RV pressure	Normal
Mitral inflow pattern	E>A
Regurgitation	Nil
Pericardial effusion	None
NO LA/LV Clot/thrombus/vegetation	None
Impression	Normal 2D echo Doppler study

Kunal
Dr. KUNAL SAHAI

4/4/25
MD, MIAE, FICP

(Kindly correlate clinically)

Ultrasound is not the modality of choice to rule out subtle bowel lesions. Please intimate us for any typing mistakes and send the report for correction within 7 days. 1. The science of Radiological diagnosis is based on the interpretation of various shadows produced by both the normal and abnormal tissues and are not always conclusive. Further biochemical and radiological investigation & clinical correlation is required to enable the clinician to reach the final diagnosis.

The report and films are not valid for medico - legal purpose.



ॐ व्यमबकं यजामहे सुगन्धिं पुष्टिवर्धनम्। उर्वारुकमिव बन्धनान् मृत्योर्मुक्षीय मामृतात्॥

📍: Gangagari, Panki, Kanpur-208020 (U.P.) ☎: +91 7800007701/04/05 📧: lab@narainagroup.net 🌐: www.narainamedicalcollege.com

24 HOUR FACILITY AVAILABLE

NOT FOR MEDICOLEGAL PURPOSE
Committed to quality of laboratory products because you deserve only the best.



NARAINA DIAGNOSTICS

A UNIT OF NARAINA MEDICAL COLLEGE & HOSPITAL

LAB APPROVED BY



Reg No. : NHRC 41268
Patient Name : Mr Gupta Dharmendra Prasad
Age Sex : 43 Yrs Male
Unit : Gen.Med-M-1
Mobile No : 7698220175
Address : Ambedkar Puram Kalyanpur Kanpur

Lab Reference : NHRC0009
Sample Date : 04-Apr-2023 12:12 pm
Report Date : 04-Apr-2023 4:17 pm
Collection Centre : OPD Patient

SEROLOGY

Test Name : KIDNEY FUNCTION TEST(KFT)

DESCRIPTION	OBSERVATION	UNIT	NORMAL RANGE
Serum Creatinine Level	0.9	mg/dl	0.8 - 1.4
Blood urea	31	mg/dl	10 - 45
Blood Urea Nitrogen	14.4	mg/dl	7 - 21
Uric Acid	6.1	mg/dl	3.6 - 7.2
Serum Sodium	138	mEq/L	135 - 145
Serum Potassium	4.2	mEq/L	3.5 - 5.5
T. Calcium	9.5	mg/dl	8.6 - 10.3

"End of Report"

Sonal Sharma

Dr. Sonal Sharma
MBBS, DNB, (Pathology)

Dr. M.P. Mishra
MBBS, MD, (Pathology)

Dr. Rohini Shivastava
MBBS, MD, (Pathology)



अमबकं यजामहे सुगन्धिं पुष्टिवर्धनम्। उर्वारुकमिव बन्धनान् मृत्योर्मुक्षीय मामृतात्॥

Langaganj, Panki, Kanpur-208020 (U.P.) ☎: +91 7610007701/04/05 ✉: lab@narainagroup.net 🌐: www.narainamedicalcollege.com

OUR FACILITY AVAILABLE

NOT FOR MEDICOLEGAL PURPOSE

Committed to quality of laboratory products because you deserve only the best.

Page 1 of



NARAINA DIAGNOSTICS

A UNIT OF NARAINA MEDICAL COLLEGE & HOSPITAL

IVT APPROVED BY



Reg No. : NIIRC 41260
Patient Name : Mr Cupta Dharmendra Prasad
Age Sex : 43 Yrs Male
Unit : Gen.Med-M-1
Mobile No : 7698220175
Address : Ambedkar Puram Kalyanpur Kanpur

Lab Reference : NHRC0009
Sample Date : 04-Apr-2023 12:12 pm
Report Date : 04-Apr-2023 4:16 pm
Collection Centre : OPD Patient

BIOCHEMISTRY

Test Name : LIVER FUNCTION TEST

DESCRIPTION	OBSERVATION	UNIT	NORMAL RANGE
Serum Bilirubin (Total)	0.6	mg/dl	0.2 - 1.1
Serum Bilirubin (Direct)	0.2	mg/dl	0.1 - 0.5
Sr Bilirubin Indirect	0.4	mg/dl	0.1 - 0.7
SGPT	29	U/L	0 - 45
SGOT	22	U/L	0 - 38
Alkaline Phosphatase	102	U/L	50 - 120
Total Proteins	7.5	g/dl	6.4 - 8.1
Serum Albumin	4.2	g/dl	3.2 - 4.6
Globulin	3.3	g/dl	2 - 3.5
AG Ratio	1.27		0.9 - 2

Note :-

EXPECTED VALUES

TOTAL BILIRUBIN

Adults	0.2-1.2 mg/dl
Newborns Premature	
0-1 d	1.0-8.0 mg/dl
1-2 d	6.0-12.0 mg/dl
3-5 d	10.0-14.0 mg/dl
Newborns Full term	
0-1 d	2.0-8.0 mg/dl
1-2 d	6.0-10.0 mg/dl
3-5 d	4.0-8.0 mg/dl

DIRECT BILIRUBIN

Adults and Infants	0-0.2 mg/dl
--------------------	-------------

End of Report

Sonal Sharma

Dr. Sonal Sharma
MBBS,DNB,(Pathology)

M.P. Mishra

Dr. M.P. Mishra
MBBS,MD,(Pathology)



Dr. Rohini Shivastava
MBBS,MD,(Pathology)

ॐ अथर्वकं यजामहे सुगन्धिं पुष्टिवर्धनम् । उर्वारुकमिव बन्धनान् मृत्योर्मुक्षीय मामृतात् ॥

Gangaganj, Parli, Kanpur-208028 (U.P) ☎ +91 7800007701/94905 ✉ lab@narainagroup.net 🌐 www.narainamedicalcollege.com

24 HOUR FACILITY AVAILABLE

Committed to quality of laboratory products because you deserve only the best.

NOT FOR MEDICOLEGAL PURPOSE

Page 1 of 1



Reg. No. : NMR/ 41268
 Patient Name : Mr. Gupta Dharmendra Prasad
 Age Sex : 43 Yrs Male
 Unit : Gen. Med- 34 J
 Module No : NMR/20175
 Address : Ambodkar Park, Kalyanpur Kanpur

Lab Reference : NMR/0009
 Sample Date : 04-Apr-2023 12:12 pm
 Report Date : 04-Apr-2023 4:32 pm
 Collection Centre : OPD Patient

HAEMATOLOGY

Test Name : COMPLETE BLOOD COUNT

DESCRIPTION	OBSERVATION	UNIT	NORMAL RANGE
Hemoglobin (Hb)	14.2	gms/dl	13 - 17
Hematocrit volume (PCV)	41	%	40 - 50
HbC Index	4.42	gms/100ml	3.5 - 5.5
MCV	80	fL	83 - 101
MCH	32	pg	27 - 32
MCHC	34	g/dL	31.5 - 34.5
Total Leucocyte Count (WBC)	9500	cells/cumm	4000 - 10000
Differential Count (DLC)			
Segmented Neutrophils	87	%	40 - 80
Lymphocyte	09	%	20 - 40
Eosinophils	01	%	1 - 6
Monocyte	04	%	2 - 10
Basophils	00	%	0 - 2
Absolute Leucocyte Count			
Neutrophils	8365	thous/mm ³	2000 - 7000
Lymphocytes	2660	thous/mm ³	1000 - 3000
Monocytes	380	thous/mm ³	0.2 - 1
Eosinophils	95	thous/mm ³	20 - 500
Basophils	0	thous/mm ³	0.02 - 0.1
Platelet Count			
Platelet Count	2.56	Lak/cumm	1.5 - 4.5

Note ->

- As per the recommendation of International Council for Standardization in Hematology, the differential leucocyte counts are additionally being reported as absolute numbers of each cell in per unit volume of blood.
- Test conducted on EDTA whole blood

"End of Report"

Sonal Sharma

जयबहादुर राजामहं मुनिं पृथिवर्षानमः । उर्वरुकमिव बन्धनान् मूढान्मुक्त्वन्मृतमिति ॥
 Dr. M.P. Mishra
 Dr. Rohini ShivasCava

BBS (DMS) & Pathology (M.D.) (U.P.) S-41 TS, MBBS (MD) (Pathology) NAGRD, net www.4885.MD.(Pathology)





NARAINA DIAGNOSTICS

A UNIT OF NARAINA MEDICAL COLLEGE & HOSPITAL

LAB APPROVED BY



Reg No. : NHRC 41268
Patient Name : Mr Gupta Dharmendra Prasad
Age Sex : 43 Yrs Male
Unit : Gen.Med-M-1
Mobile No : 7698220175
Address : Ambedkar Puram Kalyanpur Kanpur

Lab Reference : NHRC0009
Sample Date : 04-Apr-2023 12:12 pm
Report Date : 04-Apr-2023 4:20 pm
Collection Centre : OPD Patient

HAEMATOLOGY

Test Name : ESR (WINTROBE)

DESCRIPTION	OBSERVATION	UNIT	NORMAL RANGE
ESR (WINTROBE)	06	mm/hour	0 - 20

End of Report

Sonal Sharma

Dr. Sonal Sharma
MBBS,DNB,(Pathology)

[Signature]
Dr. M.P. Mishra
MBBS,MD,(Pathology)

Dr. Rohini Shivastava
MBBS,MD,(Pathology)



ॐ अमबकं यजामहे सुगन्धिं पुष्टिवर्धनम्। उर्वारुकमिव बन्धनान् मृत्योर्मुक्षीय मामृतात्॥

📍 : Gangapur, Panki, Kanpur-208020 (U.P.) 📞 : +91 7800007701/04105 📧 : lab@narainagroup.net 🌐 : www.narainamedicalcollege.com

24 HOUR FACILITY AVAILABLE

NOT FOR MEDICOLEGAL PURPOSE

Committed to quality of laboratory products because you deserve only the best.

Page 1 of



NARAINA DIAGNOSTICS

A UNIT OF NARAINA MEDICAL COLLEGE & HOSPITAL

LAB APPROVED BY



NABL

Reg No. : NHRC 41268
Patient Name : Mr Gupta Dharmendra Prasad
Age Sex : 43 Yrs Male
Unit : Gen.Med-M-1
Mobile No : 7698220175
Address : Ambedkar Puram Kalyanpur Kanpur

Lab Reference : NHRC0009
Sample Date : 04-Apr-2023 12:12 pm
Report Date : 04-Apr-2023 4:20 pm
Collection Centre : OPD Patient

HAEMATOLOGY

Test Name : ABO - Blood Group

DESCRIPTION	OBSERVATION	UNIT	NORMAL RANGE
-------------	-------------	------	--------------

Blood Group

"A" POSITIVE

End of Report

Sonal Sharma

M.P. Mishra

Dr. Sonal Sharma
MBBS, DNB, (Pathology)

Dr. M.P. Mishra
MBBS, MD, (Pathology)

Dr. Rohini Shivastava
MBBS, MD, (Pathology)



ॐ अमबकं यजामहे सुगन्धिं पुष्टिवर्धनम्। उर्वारुकमिव बन्धनान् मृत्योर्मुक्षीय मामृतात्॥

Gangasanj Park, Kanpur-208020 (U.P.) ☎ +91 7500077011/8405 📧 lab@narainagroup.net 🌐 www.narainamedicalcollege.com

24 HOUR FACILITY AVAILABLE

Committed to quality of laboratory products because you deserve only the best.

NOT FOR MEDICOLEGAL PURPOSE

Page 1 of 1



NARAINA DIAGNOSTICS

A UNIT OF NARAINA MEDICAL COLLEGE & HOSPITAL

LAB ACCREDITED BY



NABL

Reg No. : NHRC 41267
 Patient Name : Mrs Anju Dharmendra Gupta
 Age Sex : 19 Yrs Female
 Unit : Gen Med M-1
 Mobile No : 988220175
 Address : Ambedkar Puram Kalyanpur Kanpur

Lab Reference : NHRC0008
 Sample Date : 04-Apr-2021 12:12 pm
 Report Date : 04-Apr-2021 4:35 pm
 Collection Centre : OPD Patient

HAEMATOLOGY

Test Name : COMPLETE BLOOD COUNT

DESCRIPTION	OBSERVATION	UNIT	NORMAL RANGE
Hemoglobin (Hb)	12.3	g/dL	13 - 17
Hematocrit volume (PCV)	37	%	40 - 50
RBC Count	4.42	mill/cmm	3.5 - 5.5
MCV	81	fL	83 - 101
MCH	27	pg	27 - 32
MCHC	33	g/dL	31.5 - 34.5
Total Leucocyte Count (TLC)	7300	cells/cumm	4000 - 10000
Differential Count (DLC)			
Segmented Neutrophils	54	%	40 - 80
Lymphocyte	39	%	20 - 40
Eosinophils	04	%	1 - 5
Monocyte	03	%	2 - 10
Basophils	00	%	0 - 2
Absolute Leucocyte Count			
Neutrophils	3942	thous/mm ³	2000 - 7000
Lymphocytes	2847	thous/mm ³	1000 - 3000
Monocytes	218	thous/mm ³	0 - 2
Eosinophils	292	thous/mm ³	20 - 500
Basophils	0	thous/mm ³	0 - 0.1
Platelet Count			
Platelet Count	2.01	Lakh/cumm	1.5 - 4.5

Note ->

- As per the recommendation of international council for Standardization in Hematology, the differential leucocyte counts are additionally being reported as absolute numbers of each cell in per unit volume of blood.
- Test conducted on EDTA whole blood.

"End of Report"

Sonal Sharma

[Signature]



Dr. Sonal Sharma
 Dr. N. P. Mishra
 Dr. R. N. Singh

MBBS, D.O. (Pathology) & P.S. -3178, MBBS, MD (Pathology) & Registrar in Pathology
 MBBS, MD (Pathology)



NARAINA DIAGNOSTICS

A UNIT OF NARAINA MEDICAL COLLEGE & HOSPITAL

📍 : Gangaganj, Panki, Kanpur-208020 (U.P.)

☎ : +91 7800007701/04/05

✉ : nhrc@narainagroup.net

🌐 : www.narainamedicalcollege.com

Reg No. : NHRC 41268
Patient Name : Mr Gupta Dharmendra Prasad
Age Sex : 43 Yrs Male
Unit : Gen.Med-M-1
Mobile No : 7698220175
Address : Ambedkar Puram Kalyanpur Kanpur

Lab Reference : NHRC0021
Sample Date : 07-Apr-2023 9:54 am
Report Date : 07-Apr-2023 12:32 pm
Collection Centre: OPD Patient

BIOCHEMISTRY

Test Name : BLOOD SUGAR FASTING

DESCRIPTION	OBSERVATION	UNIT	NORMAL RANGE
Blood Sugar (Fasting)	113	mg/dl	70 - 110

BIOCHEMISTRY

Test Name : HbA1C

DESCRIPTION	OBSERVATION	UNIT	NORMAL RANGE
HbA1C	5.8	%	upto 5.60

Note :-

EXPECTED VALUES

HbA1C

< 5.6 % (Normal)

5.7-6.4 % (Pre-Diabetes)

>6.5 % (Diabetes)

Interpretation

HbA1c result is suggestive of Diabetes/ Higher than glycemic goal in a known Diabetic patient.

Please note, Glycemic goal should be individualized based on duration of diabetes, age/life expectancy, comorbid conditions, known CVD or advanced microvascular complications, hypoglycaemia unawareness, and individual patient considerations

Result Rechecked,

Please Correlate Clinically.

Note: Presence of Hemoglobin variants and/or conditions that affect red cell turnover must be considered, particularly when the HbA1C result does not correlate with the patient's blood glucose levels.

FACTORS THAT INTERFERE WITH HbA1C MEASUREMENT :-

Hemoglobin variants, elevated fetal hemoglobin (HbF) and chemically modified derivatives of hemoglobin (e.g. carbamylated Hb in patients with renal failure) can affect the accuracy of HbA1c measurements

FACTORS THAT AFFECT INTERPRETATION OF HbA1C RESULTS:-

Any condition that shorten erythrocyte survival or decreases mean erythrocyte age (e.g. recovery from acute blood loss, hemolytic anemia, HbSS, HbCC and HbSC) will falsely lower HbA1C test results regardless of the assay method used. Iron deficiency anemia is associated with higher HbA1c

****End of Report****

Sonal Sharma

Dr. Sonal Sharma
MBBS, DNB, (Pathology)

M.P. Mishra

Dr. M.P. Mishra
MBBS, MD, (Pathology)



Dr. Rohini Shivastava
MBBS, MD, (Pathology)

Committed to quality of laboratory products because you deserve only the best.

24 HOUR FACILITY AVAILABLE
NOT FOR MEDICOLEGAL PURPOSE

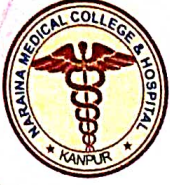

NARAINA DIAGNOSTICS

A UNIT OF NARAINA MEDICAL COLLEGE & HOSPITAL

📍 : Gangaganj, Panki, Kanpur-208020 (U.P.)
☎ : +91 7800007701/04/05
✉ : nhrc@narainagroup.net
🌐 : www.narainamedicalcollege.com

Reg No. : NHRC 41268
Patient Name : Mr Gupta Dharmendra Prasad
Age Sex : 43 Yrs Male
Unit : Gen.Med-M-1
Mobile No : 7698220175
Address : Ambedkar Puram Kalyanpur Kanpur

Lab Reference : NHRC0021
Sample Date : 07-Apr-2023 9:54 am
Report Date : 07-Apr-2023 12:32 pm
CollectionCentre : OPD Patient

BIOCHEMISTRY

Test Name : LIPID PROFILE (BASIC)

DESCRIPTION	OBSERVATION	UNIT	NORMAL RANGE
Serum Cholesterol	216	mg/dl	150 - 200
S.Triglyceride	183	mg/dl	60 - 200
HDL Cholesterol	38	mg/dl	35 - 60
V.L.D.L Cholesterol	36.6	mg/dl	10 - 35
LDL Cholesterol	141.4	mg/dl	- < 130
LDL-C/HDL Ratio	3.72		1 - 5
Triglyceride HDL Ratio	4.82		1 - 5
Total Chole/HDL Ratio	5.68	mg/dl	2.5 - 5

****End of Report****

Sonal Sharma

Dr. Sonal Sharma
MBBS,DNB,(Pathology)

M.P. Mishra

Dr. M.P. Mishra
MBBS,MD,(Pathology)

Dr. Rohini Shivastava
MBBS,MD,(Pathology)



Committed to quality of laboratory products because you deserve only the best.

24 HOUR FACILITY AVAILABLE
NOT FOR MEDICOLEGAL PURPOSE



NARAINA DIAGNOSTICS

A UNIT OF NARAINA MEDICAL COLLEGE & HOSPITAL

📍 : Gangaganj, Panki, Kanpur-208020 (U.P.)

📞 : +91 7800007701/04/05

✉ : nhrc@narainagroup.net

🌐 : www.narainamedicalcollege.com

Reg No. : NHRC 41268
Patient Name : Mr Gupta Dharmendra Prasad
Age Sex : 43 Yrs Male
Unit : Gen.Med-M-1
Mobile No : 7698220175
Address : Ambedkar Puram Kalyanpur Kanpur

Lab Reference : NHRC0021
Sample Date : 07-Apr-2023 9:54 am
Report Date : 07-Apr-2023 12:33 pm
CollectionCentre: OPD Patient

CLINICAL PATHOLOGY

Test Name : URINE ROUTINE EXAMINATION

DESCRIPTION	OBSERVATION	UNIT	NORMAL RANGE
Urine Physical			
Colour	Light Yellow		Straw
Specific gravity	1.030		1.008 - 1.030
Reaction(pH)	6.0		5 - 8
Sediments	Absent		Absent
Turbidity	Absent		Absent
Urine Chemical			
Sugar	Absent		Absent
Protein	Absent		Absent
Urine Microscopic			
RBC	Absent	/hpf	Absent
Pus Cells	1 - 2	/hpf	0 - 1
Epithelial Cells	1 - 2	/hpf	0 - 2
Casts	Absent	/hpf	Absent
Crystals	Absent		Absent
Other	Absent		Absent

****End of Report****

Sonal Sharma

Dr. Sonal Sharma
MBBS,DNB,(Pathology)

M.P. Mishra

Dr. M.P. Mishra
MBBS,MD,(Pathology)

Dr. Rohini Shivastava
MBBS,MD,(Pathology)



Committed to quality of laboratory products because you deserve only the best.

24 HOUR FACILITY AVAILABLE
NOT FOR MEDICOLEGAL PURPOSE



NARAINA DIAGNOSTICS

A UNIT OF NARAINA MEDICAL COLLEGE & HOSPITAL

📍 : Gangaganj, Panki, Kanpur-208020 (U.P.)
☎ : +91 7800007701/04/05
✉ : nhrc@narainagroup.net
🌐 : www.narainamedicalcollege.com

Reg No. : NHRC 41268
Patient Name : Mr Gupta Dharmendra Prasad
Age Sex : 43 Yrs Male
Unit : Gen.Med-M-1
Mobile No : 7698220175
Address : Ambedkar Puram Kalyanpur Kanpur

Lab Reference : NHRC0021
Sample Date : 07-Apr-2023 9:54 am
Report Date : 07-Apr-2023 4:08 pm
CollectionCentre : OPD Patient

SPECIAL TEST

Test Name : THYROID PROFILE (T3, Free T4, TSH) Ultrasensitive

DESCRIPTION	OBSERVATION	UNIT	NORMAL RANGE
T3 (Total) serum by CMA	1.42	ng/ml FEU	0.69 - 2.15
T4 (Total) serum by CMA	89.5	ng/ml FEU	52 - 127
TSH	1.33	uIU/ml	0.34 - 5.6

****End of Report****

Sonal Sharma

Dr. Sonal Sharma
MBBS,DNB,(Pathology)

M.P. Mishra

Dr. M.P. Mishra
MBBS,MD,(Pathology)

Dr. Rohini Shivastava
MBBS,MD,(Pathology)



Committed to quality of laboratory products because you deserve only the best.

24 HOUR FACILITY AVAILABLE
NOT FOR MEDICOLEGAL PURPOSE

NARAINA DIAGNOSTICS

A UNIT OF NARAINA MEDICAL COLLEGE & HOSPITAL

LAB APPROVED BY



NABL

IMP:- FATTY LIVER GRADE I.
Please correlate clinically.

Dr. A.K. DIXIT
(Radiologist)
Dr. A.K. Dixit (M.D.)
Radiologist

Kindly Note :

Ultrasound is not the modality of choice to rule out subtle bowel lesions.

Please Intimate us for any typing mistakes and send the report for correction within 7 days.

The science of Radiological diagnosis is based on the interpretation of various shadows produced by both the normal and abnormal tissues and are not always conclusive. Further biochemical and radiological investigation & clinical correlation is required to enable the clinician to reach the final diagnosis.

The report and films are not valid for medico – legal purpose .



ॐ त्र्यम्बकं यजामहे सुगन्धिं पुष्टिवर्धनम् । उर्वारुकमिव बन्धनान् मृत्योर्मुक्षीय मामृतात् ॥

📍 : Gangaganj, Panki, Kanpur-208020 (U.P.) ☎ : +91 7800007701/04/05 🌐 : lab@narainagroup.net 🌐 www.narainamedicalcollege.com

24 HOUR FACILITY AVAILABLE

NOT FOR MEDICOLEGAL PURPOSE

Committed to quality of laboratory products because you deserve only the best.

NHRC41269

Exam

Accession #
Exam Date
Description
Operator

07-04-2023

Male





NARAINA DIAGNOSTICS

A UNIT OF NARAINA MEDICAL COLLEGE & HOSPITAL

LAB APPROVED BY



Patient Reg. No.: NHRC-41268 Booking Date : 07-04-2023
Patient Name : MR. GUPTA DHARMENDRA PRASAD Referred By : NHRC
Age/Gender : M/43Y Mobile No:

----- ULTRA SOUND SCAN OF WHOLE ABDOMEN -----

LIVER: is normal in size, with mild fatty changes grade I. Echo texture is hyperechoic. No focal space occupying lesion is seen within liver parenchyma. Portal & hepatic veins are normal in caliber. IHBR not dilated.

GALL BLADDER:- is normal in size. Wall is not thickened. No mass lesion is seen in gall bladder.

C.B.D.:- is normal in caliber and course. CBD is not dilated. No calculus or mass lesion is seen.

PANCREAS: is of normal in size and contour. Echo-pattern is normal. No focal lesion is seen within pancreas.

SPLEEN: is normal in size. Echo texture is normal. No focal lesion is seen.

RIGHT KIDNEY: is normally sited and normal in size, shape and echo texture. Renal sinus is normal. Cortico-medullary echoes are normal. No focal lesion is seen. Collecting system does not show any dilatation or calculus.

LEFT KIDNEY: is normally sited and normal in size, shape and echo texture. Renal sinus is normal. Cortico-medullary echoes are normal. No focal lesion is seen. Collecting system does not show any dilatation or calculus.

URINARY BLADDER: is normally distended. Normal wall thickness, smooth in outline. No evidence of calculus / polyp / mass lesion noted.

PROSTATE:- is normal in size & echo texture.



ॐ त्र्यम्बकं यजामहे सुगन्धिं पुष्टिवर्धनम् । उर्वारुकमिव बन्धनान् मृत्यामूर्क्षीय मामृतात् ॥

📍 : Gangaganj, Panki, Kanpur-208020 (U.P.) 📞 : +91 7800007701/04/05 📧 : lab@narainagroup.net 🌐 www.narainamedicalcollege.com

24 HOUR FACILITY AVAILABLE

NOT FOR MEDICOLEGAL PURPOSE

Committed to quality of laboratory products because you deserve only the best.



NARAINA DIAGNOSTICS

A UNIT OF NARAINA MEDICAL COLLEGE & HOSPITAL

LAB APPROVED BY



NABL

Patient Name	MR. DHARMENDRA GUPTA AGE 43 Y M	Patient ID	NHRC- 41268
Age/D.O.B	43	Gender	M
Ref Doctor	NHRC	Date	7 Apr 23

XRAY RADIOGRAPH CHEST

View

PA View

Observations

Visualized lung fields: $\dot{\Delta}$ Appear normal.
 Hilar Shadows: Are within normal limits.
 Pulmonary vasculature: $\dot{\Delta}$ Appears normal.
 Cardia : Is normal in size.
 Domes of Diaphragm: $\dot{\Delta}$ Are smooth.
 Both Costophreic Recesses : Are clear.
 Bones and soft tissue shadows: $\dot{\Delta}$ Appear normal.

Impression

Essentially normal study.

Approved by:

V. S. Sai Naren

Dr. Sai Naren V S

Signature

Date: 07/04/2023

Disclaimer

The medical diagnosis is based on the information provided by the patient and the doctor. The doctor is not responsible for any error or omission in the report. The report is for the use of the doctor only and should not be used for any other purpose. The doctor is not responsible for any error or omission in the report. The report is for the use of the doctor only and should not be used for any other purpose.

Kindly call Help Desk (+91-95872 74658) for any report related query.

Trademark © Naraina. All Rights Reserved



ॐ त्र्यम्बकं यजामहे सुगन्धिं पुष्टिवर्धनम्। उर्वारुकमिव बन्धनान् मृत्योर्मुक्षीय मामृतात्॥

Gangaganj, Panki, Kanpur-208020 (U.P.) ☎: +91 7800007701/04/05 ✉: lab@narainagroup.net 🌐 www.narainamedicalcollege.com

24 HOUR FACILITY AVAILABLE

NOT FOR MEDICOLEGAL PURPOSE

Committed to quality of laboratory products because you deserve only the best.

R

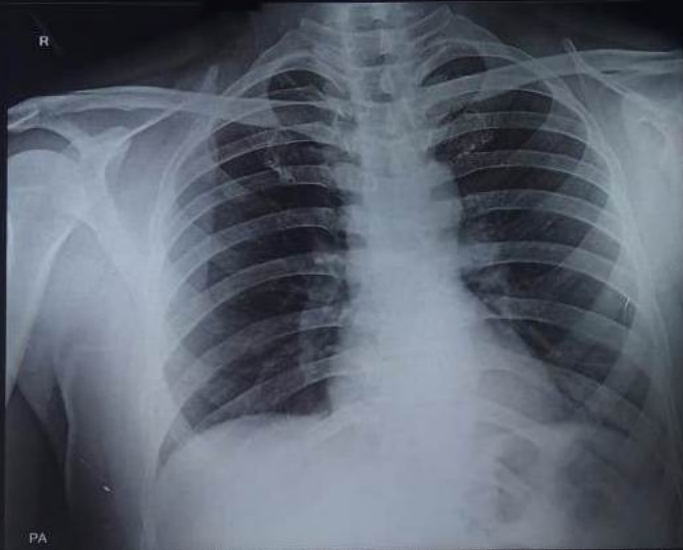

PA

MR. DHARMENDRA GUPTA AGE 43 Y M NHRC- 41268 CHEST,FRN P->A 04-Apr-23
NARAINA HOSPITAL PANKI KANPUR