



To,

The Coordinator,
Mediwheel (Arcofemi Healthcare Limited)
Helpline number: 011- 41195959

Dear Sir / Madam,

Sub: Annual Health Checkup for the employees of Bank of Baroda

This is to inform you that the following spouse of our employee wishes to avail the facility of Cashless Annual Health Checkup provided by you in terms of our agreement.

PARTICULARS OF HEALTH CHECK UP BENEFICIARY	
NAME	priya kumari
DATE OF BIRTH	10-06-1995
PROPOSED DATE OF HEALTH CHECKUP FOR EMPLOYEE SPOUSE	20-06-2023
BOOKING REFERENCE NO.	23J121613100062148S
SPOUSE DETAILS	
EMPLOYEE NAME	MR. KUMAR MANISH
EMPLOYEE EC NO.	121613
EMPLOYEE DESIGNATION	CREDIT
EMPLOYEE PLACE OF WORK	KALAN_SULTANPUR
EMPLOYEE BIRTHDATE	08-09-1991

This letter of approval / recommendation is valid if submitted along with copy of the Bank of Baroda employee id card. This approval is valid from **17-06-2023** till **31-03-2024**. The list of medical tests to be conducted is provided in the annexure to this letter. Please note that the said health checkup is a **cashless facility** as per our tie up arrangement. We request you to attend to the health checkup requirement of our employee's spouse and accord your top priority and best resources in this regard. The EC Number and the booking reference number as given in the above table shall be mentioned in the invoice, invariably.

We solicit your co-operation in this regard.

Yours faithfully,

Sd/-

Chief General Manager
HRM Department
Bank of Baroda

(Note: This is a computer generated letter. No Signature required. For any clarification, please contact Mediwheel (Arcofemi Healthcare Limited))

Dr. Pawan Kumar Singh
M.B.B.S., DNB (Medicine)
UPMCI-61330
Director & Consultant Physician
JPK Clinic & Diagnostics
(A Unit of JPK Hospitals & Trauma Centre Pvt. Ltd.)

भारत सरकार
Government of India

Download Date: 18/07/2021

Issue Date: 21/06/2021

प्रिया कुमारी
Priya Kumari
जन्म तिथि/DOB: 10/06/1995
महिला/ FEMALE

6715 2315 1214
VID : 9174 7065 6228 4639

मेरा आधार, मेरी पहचान

Priya Kumari

भारतीय विशिष्ट पहचान प्राधिकरण
Unique Identification Authority of India

पता:
द्वारा: मनीष कुमार, शिवपुर, दुरिया, औरंगाबाद,
बिहार - 824121

Address:
C/O: Manish Kumar, Shivpur, Deuria,
Aurangabad,
Bihar - 824121

6715 2315 1214
VID : 9174 7065 6228 4639

1947 | help@uidai.gov.in | www.uidai.gov.in

Dr. Pawan Kumar Singh
M.B.B.S. D.M.B (Medicine)
UPMCI-61430
Director & Consultant Physician
JPK Clinic & Diagnostics
(A Unit of JPK Hospitals & Trauma Centre Pvt. Ltd.)

MPS PUNE KUMAR
Dr. P. Singh

20.06.2023 8:33:10
JPK CLINIC AND DIAGNOSTICS
NORMAL COMPOUND, SUPER MARKET
SULTANPUR

Location:
Room:
Order Number:
Indication:
Medication 1:
Medication 2:
Medication 3:

Technician:
Ordering Ph: DR. J. P. SINGH
Referring Ph:
Attending Ph:

QRS : 78 ms
QT / QTcBaz : 406 / 447 ms
PR : 124 ms
P : 98 ms
RR / PP : 820 / 821 ms
P / QRS / T : 63 / -22 / 6 degrees

Normal sinus rhythm
Normal ECG

P. Singh
Kumar

73 bpm
- / - mmHg

Dr. Pawan Kumar Singh
M.B.B.S. DNB (Medicine)
UPMCI-61330
Director & Consultant Physician
JPK Clinic & Diagnostics
(A Unit of JPK Hospitals & Trauma Centre Pvt. Ltd.)

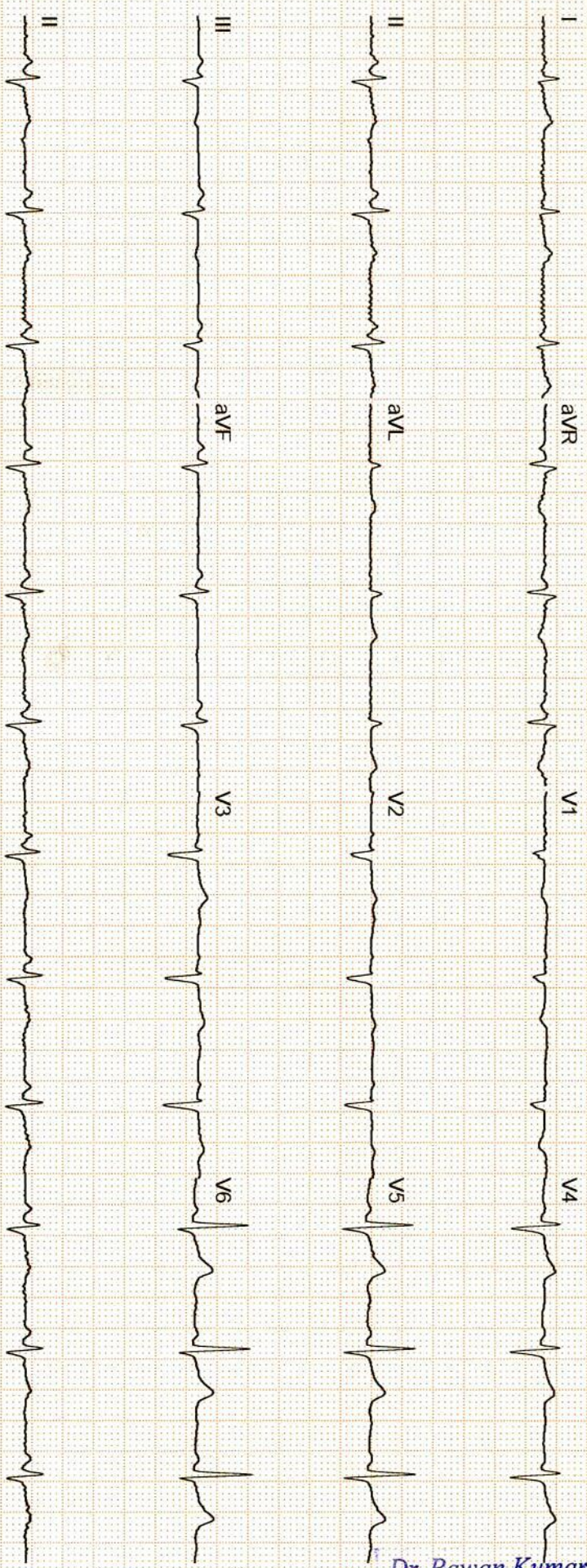

GE MAC2000 1.1 12SL™ V241 25 mm/s 10 mm/mV ADS 0.56-20 Hz 50 Hz 4x2.5x3_25_R1

Unconfirmed

1/1



सर्वे सन्तु निरामया

राज डायग्नोस्टिक एण्ड मेडिकेयर

डिजिटल एक्सरे, पैथॉलाजी, अल्ट्रासाउण्ड

ठाकुर प्रसाद काम्प्लेक्स, निकट NY माल, गल्ला मण्डी मोड़, जिला अस्पताल रोड-सुलतानपुर

Report No : 23,199
 Patient Name : Smt. PRIYA
 Age (Y-M-D) : 26 - 0 - 0
 Sex : Female
 Referred By : Dr. J.P Singh MD.



Bill No. / Day Sr.-: 6/20/2023 12
 Receiving Date : 6/20/2023 12
 Reporting Date :

X-RAY CHEST P.A.

TRACHEA- : Trachea is central,
 CARDIAC SHADOW- : The cardiac size and silhouette is normal.
 ANGLES- : Both costophrenic angles are clear.
 PARRENCHYMA- : Both lung fields are clear & have normal volume bronchovascular pattern.
 C / T RATIO- : Normal
 MEDIASTINUM- : no mediastinal shift is seen.
 DOME OF DIAPHRAGM- : Both domes of the diaphragm are normal in position, outline & curvature.
 IMPRESSION- : NORMAL FINDING

Dr. Pawan Kumar Singh
 M.B.B.S. DNB (Medicine)
 UPMCI-61780
 Senior & Consultant Physician
 JPK Clinic & Diagnostics
 (A Unit of JPK Hospitals & Trauma Centre Pvt. Ltd.)

Dr. Amit Kumar
 M.B.B.S. MS
 Reg. No.-29176
 Dr. Amit Kumar
 (Sonologist.)



Timings : 8.30 AM to 7.30 PM, Sunday, 9.00 AM to 2.00 PM.

This is Profession opinion clinicians are requested to correlate pathological finding with clinical feature.
 If there is any doubt please repeat test free of cost.

{ NOT FOR MEDICO LEGAL PURPOSE }



सर्वे सन्तु निरामया

राज डायग्नोस्टिक एण्ड मेडीकेयर

डिजिटल एक्सरे, पैथॉलाजी, अल्ट्रासाउण्ड

ठाकुर प्रसाद काम्प्लेक्स, निकट NY माल, गल्ला मण्डी मोड़, जिला अस्पताल रोड-सुलतानपुर

Report No : 23,182
 Patient Name : Smt. PRIYA
 Age (Y-M-D) : 26 - 0 - 0
 Sex : Female
 Referred By : Dr. J.P Singh MD.



Bill No. / Day Sr.: 20-Jun-23 12
 Receiving Date : 20-Jun-23 12
 Reporting Date :

ULTRASONOGRAPHIC STUDY OF WHOLE ABDOMEN FEMALE.

LIVER	: Liver is normal in size and echogenicity. No focal Or diffuse mass lesion seen. No IHBD dilatation seen
GALL BLADDER	: Gall bladder is normal in distension & shows echofree Lumen. Wall thickness is within normal limit. No obvious GB calculus / sludgeness noted
PV & CBD	: Portal vein and CBD are normal in their course and calibre
PANCREAS	: Pancreas is normal in size, contour and echotexture.
SPLEEN	: Spleen is normal in and echogenicity. No mass lesion seen.
KIDNEYS	: Both kidneys are normal in size, contour and echopattern. Cortico medullary differentiation is normally preserved. No calculus or mass lesion is seen. No hydronephrosis is seen.
URINARY BLADDER	: Urinary Bladder is normal in wall thickness with evidence Of anechoic lumen. No calculi or mass lesion seen
UTERUS	: Uterus is bulky in size 90.0 x 47.0 x 43.0 mm and Morphology. Endometrium thickness is Normal. No obvious space occupying lesion noted
CERVIX	: Cervix is normal in size.
OVARY & ADN.	: Both ovaries are normal in size and shape.~ No obvious mass lesion seen
P.O.D	: No fluid collection cul-de-sac
BOWEL	: Gaseous bowel loops. No ascitis or fluid collection seen in abdominal cavity. No obvious lymphadenopathy noted.
IMPRESSION	: BULKY UTERUS

Dr. Pawan Kumar Singh
 M.B.B.S. DNB (Medicine)
 UPMCI-61330
 Director & Consultant Physician
 JPK Clinic & Diagnostics
 (A Unit of JPK Hospitals & Trauma Centre Pvt. Ltd.)

Dr. Amit Kumar
 M.B.B.S. MS
 20/7/23
 Dr. Amit Kumar
 (Sonologist.)



Timings : 8.30 AM to 7.30 PM, Sunday, 9.00 AM to 2.00 PM.

This is Profession opinion clinicians are requested to correlate pathological finding with clinical feature.
 If there is any doubt please repeat test free of cost.



{ NOT FOR MEDICO LEGAL PURPOSE }

JPK**CLINIC & DIAGNOSTICS**

(A unit of JPK Hospitals & Trauma Center Pvt. Ltd.)
 Super Market, Sultanpur -228 001 (U.P.)
 Ph. : 05362-241192, 9196008963
 www.jpkhospitals.com

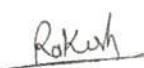
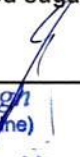

Patient ID : 046064
 Name : Mrs. PRIYA KUMARI
 Age/Gender : 28Y/F
 Date/Time : 20-06-2023/18:22
 Referred By : SELF

INVESTIGATION	RESULT	REFERENCE RANGE
BIO-CHEMISTRY		
LRN-015625	Gamma Glutamyl transferase (GGT)	
GGT	20.4 U/L	5-36 U/L (Female) 8-61 U/L (Male)
Sample Collection Time 20 Jun 2023 / 18:39 Result Approval Time 21 Jun 2023 / 14:52		
LRN-015626	Lipid Profile	
Total Cholesterol	142.3 mg/dl	Desirable < 200 mg/dL Borderline 200-239 mg/dL High > 240 mg/dL
Triglycerides	118.4 mg/dL	Normal < 150 mg/dL Borderline High 150-199 mg/dL High 200-499 mg/dL Very high > 500 mg/dL
HDL	54.7 mg/dL	Low < 40 mg/dL Normal 40 -60 mg/dL High > 60 mg/dL
LDL	80.5 mg/dL	Optimal <100 mg/dL Near Optimal 100-129 mg/dL Borderline high 130-159 mg/dL High 160-189 mg/dL Very high >190 mg/dL
VLDL	23.6 mg/dL	15-30 mg/dL Desirable < 20 mg/dL Borderline High 21-39 mg/dL High > 40 mg/dL
TC/HDL Ratio	2.6	(Less than 5.0)
LDL/HDL	1.4	UPTO 3.5
Sample Collection Time 20 Jun 2023 / 18:39 Result Approval Time 21 Jun 2023 / 14:52		
LRN-015625	Fasting blood sugar	
Fasting Blood Sugar	80.1 mg/dL	70-110 mg/dl
Sample Collection Time 20 Jun 2023 / 18:39		
 Rakesh Sharma Lab Technician	 Dr. Pawan Kumar Singh M.B.B.S. DNB (Medicine) UPMCI-61330 Director & Consultant Physician JPK Clinic & Diagnostics (A Unit of JPK Hospitals & Trauma Centre Pvt. Ltd.)	 Dr. SHIWANGI MBBS, FCP (DNB) Consultant Pathologist JPK Clinic & Diagnostics (A Unit of JPK Hospitals & Trauma Center Pvt. Ltd.)

This is an Electronically Generated Report. This report is based on the specimens received. The report may need to be correlated clinically as laboratory

Facilities Available

- ECG
- PFT
- Endoscopy
- Hematology
- Biochemistry
- Microbiology
- FNAC
- Histopathology
- Sample Collection from Home & Online Delivery of Reports
- ABP
- TMT
- Echocardiography
- Ultrasound

JPK**CLINIC & DIAGNOSTICS**

(A unit of JPK Hospitals & Trauma Center Pvt. Ltd.)
 Super Market, Sultanpur -228 001 (U.P.)
 Ph. : 05362-241192, 9196008963
 www.jpkhospitals.com



Patient ID : 046064
 Name : Mrs. PRIYA KUMARI
 Age/Gender : 28Y/F
 Date/Time : 20-06-2023/18:22
 Referred By : SELF

INVESTIGATION	RESULT	REFERENCE RANGE
---------------	--------	-----------------

Result Approval Time 21 Jun 2023 / 14:52

LRN-015627

Glycosylated Haemoglobin	HbA1C 4.3 %	4-6% - NON-DIABETIC 6-7% - GOOD CONTROL 7-8% - FAIR CONTROL >8% - ACTION SUGGESTED
---------------------------------	-----------------------	---

Sample Collection Time 20 Jun 2023 / 18:39

Result Approval Time 21 Jun 2023 / 14:52

LRN-015625

Serum Creatinine	Serum Creatinine 0.7 mg/dL	Male 0.9-1.3 mg/dL Female 0.6-1.1 mg/dL
-------------------------	--------------------------------------	--

Sample Collection Time 20 Jun 2023 / 18:39

Result Approval Time 21 Jun 2023 / 14:52

LRN-015626

Bilirubin Total	Liver Function Test (LFT) 0.58 mg/dL	10.0 - 14.0 mg/dL 3-5 Days (Premature) 4.0 - 8.0 mg/dL 3-5 Days (Full Term) 0.0 - 1.0 mg/dL (Adult)
Bilirubin Direct	0.30 mg/dL	0.0 - 0.2 mg/dL
Bilirubin Indirect	0.28 mg/dL	0.0 - 0.8 mg/dL
SGOT	32.0 U/L	upto 40 U/L (Males) upto 32 U/L (Females)
SGPT	27.4 U/L	upto 41 U/L (Males) upto 33 U/L (Females)
Alkaline Phosphatase	89.6 U/L	UPTO 125 U/L
Total Protein	6.87 g/dL	6.0 - 8.0 g/dL
Albumin	4.36 g/dL	3.5 - 5.2 g/dL
Globulin	2.51 g/dL	1.5 - 3.0 g/dL
A/G	2.7	1 - 2

Sample Collection Time 20 Jun 2023 / 18:39

Result Approval Time 21 Jun 2023 / 14:52

Rakesh

Rakesh Sharma
Lab Technician

Dr. Pawan Kumar Singh

M.B.B.S. DNB (Medicine)
UPMCI-61330
Director & Consultant Physician
JPK Clinic & Diagnostics
(A Unit of JPK Hospitals & Trauma Centre Pvt. Ltd.)

Dr. SHIWANGI

M.B.B.S, DCP. (DNB)
Consultant Pathologist
JPK Clinic & Diagnostics
(A Unit of JPK Hospitals & Trauma Center Pvt. Ltd.)

This is an Electronically Generated Report. This report is based on the specimens received. The report may need to be correlated clinically as laboratory

Facilities Available

- ECG
- PFT
- Endoscopy
- Hematology
- Biochemistry
- Microbiology
- FNAC
- Histopathology
- Sample Collection from Home & Online Delivery of Reports
- ABP
- TMT
- Echocardiography
- Ultrasound

JPK**CLINIC & DIAGNOSTICS**

(A unit of JPK Hospitals & Trauma Center Pvt. Ltd.)
 Super Market, Sultanpur -228 001 (U.P.)
 Ph. : 05362-241192, 9196008963
 www.jpkhospitals.com



Patient ID : 046064
 Name : Mrs. PRIYA KUMARI
 Age/Gender : 28Y/F
 Date/Time : 20-06-2023/18:22
 Referred By : SELF

INVESTIGATION	RESULT	REFERENCE RANGE
LRN-015625 Post Prandial Blood Glucose	Post Prandial Blood Glucose 98.7 mg/dL	90 - 140 mg/dL
Sample Collection Time 20 Jun 2023 / 18:39 Result Approval Time 21 Jun 2023 / 14:52		
LRN-015625 Uric Acid	Uric Acid 4.9 mg/dL	Male 4.0-8.5 mg/dL Female: 2.7-7.3 mg/dL
Sample Collection Time 20 Jun 2023 / 18:39 Result Approval Time 21 Jun 2023 / 14:52		
LRN-015626 Blood Urea Nitrogen (BUN)	Blood Urea Nitrogen (BUN) 9.87 mg/dL	5-18 mg/dL Infant/Child 6-20 mg/dL Adult 8-23 mg/dL Adult >60Yr
Sample Collection Time 20 Jun 2023 / 18:39 Result Approval Time 21 Jun 2023 / 14:52		

Rakesh Sharma
Lab Technician

Dr. Pawan Kumar Singh

M.B.B.S. DNB (Medicine)
 UPMCI-61330
 Senior & Consultant Physician
 JPK Clinic & Diagnostics
 (A Unit of JPK Hospitals & Trauma Centre Pvt. Ltd.)

Dr. SHIWANGI

M.B.B.S., DCP. (DNB)
 Consultant Pathologist
 JPK Clinic & Diagnostics
 (A Unit of JPK Hospitals & Trauma Center Pvt. Ltd.)

This is an Electronically Generated Report. This report is based on the specimens received. The report may need to be correlated clinically as laboratory

Facilities Available

- ECG
- PFT
- Endoscopy
- Hematology
- Biochemistry
- Microbiology
- FNAC
- Histopathology
- Sample Collection from Home & Online Delivery of Reports
- ABP
- TMT
- Echocardiography
- Ultrasound

JPK**CLINIC & DIAGNOSTICS**

(A unit of JPK Hospitals & Trauma Center Pvt. Ltd.)
 Super Market, Sultanpur -228 001 (U.P.)
 Ph. : 05362-241192, 9196008963
 www.jpkhospitals.com



Patient ID : 046064
 Name : Mrs. PRIYA KUMARI
 Age/Gender : 28Y/F
 Date/Time : 20-06-2023/18:22
 Referred By : SELF

INVESTIGATION	RESULT	REFERENCE RANGE
HAEMATOLOGY		
Complete Blood Count		
LRN-015622	Haemoglobin	9.6 g/dL
		13-18g/dL(>15yr Adult Male) 12-15g/dL(>15yrAdult Female)
	WBC Count	5800
	Differential Count	4000-11,000/cumm
	Neutrophils	52 %
	Lymphocytes	42 %
	Eosinophils	02 %
	Monocytes	04 %
	Basophils	00 %
	RBC Count	3.83 millon/cumm
		4.5-6.0 million/cumm (Male) 4.0-5.5 million/cumm (Female)
	PCV	28.5 %
		40-54 % (>15yr Adult Male) 34-48 % (>15yr Adult Female)
	MCV	74.6 fl
	MCH	25.0 pg
		75-95 fl 26-32 pg
	MCHC	33.5 %
		30-35%
	Platelet Count	117000 cells/cumm
	Mean Platelet Volume(MPV)	15.2 fL
	RDW-CV	19.4 %
	RDW-SD	59.0 %
		150000 - 400000 cells/cumm 7.5-11.5 fL 11-16 % 35-56 %
Sample Collection Time 20 Jun 2023 / 18:39 Result Approval Time 21 Jun 2023 / 14:52		
Erythrocyte sedimentation Rate (ESR)		
LRN-015623	Erythrocyte sedimentation Rate (ESR)	18 mm/hr
		Male : 0 - 10 mm/hr Female : 0 - 20 mm/hr
Sample Collection Time 20 Jun 2023 / 18:39 Result Approval Time 21 Jun 2023 / 14:52		
Blood grouping and Rh typing		
LRN-015624	Blood Group	B

Rakesh

Rakesh Sharma
Lab Technician

Dr. Pawan Kumar Singh
 M.B.B.S. DNB (Medicine)
 UPMCI-61330
 Director & Consultant Physician
 JPK Clinic & Diagnostics
 (A Unit of JPK Hospitals & Trauma Centre Pvt. Ltd.)

Dr. SHIWANGI
 M.B.B.S, DCP. (DNB)
 Consultant Pathologist
 JPK Clinic & Diagnostics
 (A Unit of JPK Hospitals & Trauma Center Pvt. Ltd.)

This is an Electronically Generated Report. This report is based on the specimens received. The report may need to be correlated clinically as laboratory

Facilities Available

- ECG
- PFT
- Endoscopy
- Hematology
- Biochemistry
- Microbiology
- FNAC
- Histopathology
- Sample Collection from Home & Online Delivery of Reports
- ABP
- TMT
- Echocardiography
- Ultrasound

JPK

CLINIC & DIAGNOSTICS

(A unit of JPK Hospitals & Trauma Center Pvt. Ltd.)
Super Market, Sultanpur -228 001 (U.P.)
Ph. : 05362-241192, 9196008963
www.jpkhospitals.com



Patient ID : 046064
Name : Mrs. PRIYA KUMARI
Age/Gender : 28Y/F
Date/Time : 20-06-2023/18:22
Referred By : SELF

INVESTIGATION

RESULT

REFERENCE RANGE

RH Typing

POSITIVE (+)

Sample Collection Time 20 Jun 2023 / 18:39
Result Approval Time 21 Jun 2023 / 14:52

Rakesh

Rakesh Sharma
Lab Technician

Dr. Pawan Kumar Singh
M.B.B.S. DNB (Medicine)
UPMCI-61330
Senior & Consultant Physician
JPK Clinic & Diagnostics
(A Unit of JPK Hospitals & Trauma Centre Pvt. Ltd.)

Dr. SHIWANGI
M.B.B.S., DCP (DNB)
Consultant Pathologist
JPK Clinic & Diagnostics
(A Unit of JPK Hospitals & Trauma Center Pvt. Ltd.)

This is an Electronically Generated Report. This report is based on the specimens received. The report may need to be correlated clinically as laboratory

Facilities Available

- ECG
- PFT
- Endoscopy
- Hematology
- Biochemistry
- Microbiology
- FNAC
- Histopathology
- Sample Collection from Home & Online Delivery of Reports
- ABP
- TMT
- Echocardiography
- Ultrasound

JPK**CLINIC & DIAGNOSTICS**

(A unit of JPK Hospitals & Trauma Center Pvt. Ltd.)
 Super Market, Sultanpur -228 001 (U.P.)
 Ph. : 05362-241192, 9196008963
 www.jpkhospitals.com



Patient ID : 046064
 Name : Mrs. PRIYA KUMARI
 Age/Gender : 28Y/F
 Date/Time : 20-06-2023/18:22
 Referred By : SELF

INVESTIGATION	RESULT	REFERENCE RANGE
---------------	--------	-----------------

LRN-015628

Clinical Pathology
URINE-ROUTINE/MICROSCOPY

PHYSICAL EXAMINATION

Quantity in ml	20 ML	
Urine Color	PALE YELLOW	
Reaction	ACIDIC	

CHEMICAL EXAMINATION

Leukocytes	NEGATIVE	
Nitrite	NEGATIVE	
Urobilinogen	NEGATIVE	
pH	6.0	
Blood	NEGATIVE	
Sp.Gravity	1.030	
Ketone	NEGATIVE	
Bilirubin	NEGATIVE	
Glucose	NEGATIVE	
Protein	NEGATIVE	

MICROSCOPIC EXAMINATION

Epithelial Cells	1-2/HIGH POWER FIELD	
RBC	NIL	
Pus Cells	2-3/HIGH POWER FIELD	
Casts	NOT SEEN	
Crystals	NOT SEEN	

Sample Collection Time 20 Jun 2023 / 18:39

Result Approval Time 21 Jun 2023 / 14:52

Rakesh Sharma
 Lab Technician

Dr. Pawan Kumar Singh
 M.B.B.S. DNB (Medicine)
 UPMCI-61330
 Director & Consultant Physician
 JPK Clinic & Diagnostics
 (A Unit of JPK Hospitals & Trauma Centre Pvt. Ltd.)

Dr. SHIWANGI
 M.B.B.S., DCP. (DNB)
 Consultant Pathologist
 JPK Clinic & Diagnostics
 (A Unit of JPK Hospitals & Trauma Center Pvt. Ltd.)

This is an Electronically Generated Report. This report is based on the specimens received. The report may need to be correlated clinically as laboratory

Facilities Available

- ECG
- PFT
- Endoscopy
- Hematology
- Biochemistry
- Microbiology
- FNAC
- Histopathology
- Sample Collection from Home & Online Delivery of Reports
- ABP
- TMT
- Echocardiography
- Ultrasound

JPK**CLINIC & DIAGNOSTICS**

(A unit of JPK Hospitals & Trauma Center Pvt. Ltd.)
 Super Market, Sultanpur -228 001 (U.P.)
 Ph. : 05362-241192, 9196008963
 www.jpkhospitals.com



Patient ID : 046064
 Name : Mrs. PRIYA KUMARI
 Age/Gender : 28Y/F
 Date/Time : 20-06-2023/18:22
 Referred By : SELF

INVESTIGATION	RESULT	REFERENCE RANGE
---------------	--------	-----------------

INVESTIGATION	RESULT	REFERENCE RANGE
CHEMILUMINESCENCE IMMUNOASSAY		
Thyroid Function Test (T3, T4, TSH)		
LRN-015629		
T3	0.96 ng/mL	0.69-2.15
T4	96.3 ng/mL	52-127
TSH	100.0 µIU/mL	21 weeks- 20 years: 0.7-6.4 µIU/mL 21-54 years: 0.4 - 4.2 µIU/mL 55- 87 years: 0.5 – 8.9 µIU/mL Pregnancy: 1st Trimester: 0.24 – 2.99 µIU/mL 2nd Trimester: 0.46 – 2.95 µIU/mL 3rd Trimester: 0.43 – 2.78 µIU/mL

Sample Collection Time 20 Jun 2023 / 18:39
 Result Approval Time 21 Jun 2023 / 14:52

----- End of Report -----

 Rakesh Sharma Lab Technician	 Dr. Pawan Kumar Singh M.B.B.S. DNB (Medicine) UPMCI-61330 Director & Consultant Physician JPK Clinic & Diagnostics (A Unit of JPK Hospitals & Trauma Centre Pvt. Ltd.)	 Dr. SHIWANGI M.B.B.S, DCP. (DNB) Consultant Pathologist JPK Clinic & Diagnostics (A Unit of JPK Hospitals & Trauma Center Pvt. Ltd.)
---	---	--

This is an Electronically Generated Report. This report is based on the specimen/s received. The report may need to be correlated clinically as laboratory investigations are dependent on multiple factors. For details about this report, please contact the laboratory.

Facilities Available

- ECG
- PFT
- Endoscopy
- Hematology
- Biochemistry
- Microbiology
- FNAC
- Histopathology
- Sample Collection from Home & Online Delivery of Reports
- ABP
- TMT
- Echocardiography
- Ultrasound



27 / PRIYA KUMARI / 28 Yrs / F / 150 Cms / 45 Kg / HR : 130

Date: 20 - 06 - 2023 08:47:40 AM

METS: 1.0/ 130 bpm 68% of THR

BP: 110/70 mmHg

Combined Medians/ BLC Or/ Natch Or/ HF 0.05 Hz/LF 35 Hz

ExtTime: 00:00 0.0 mph, 0.0%

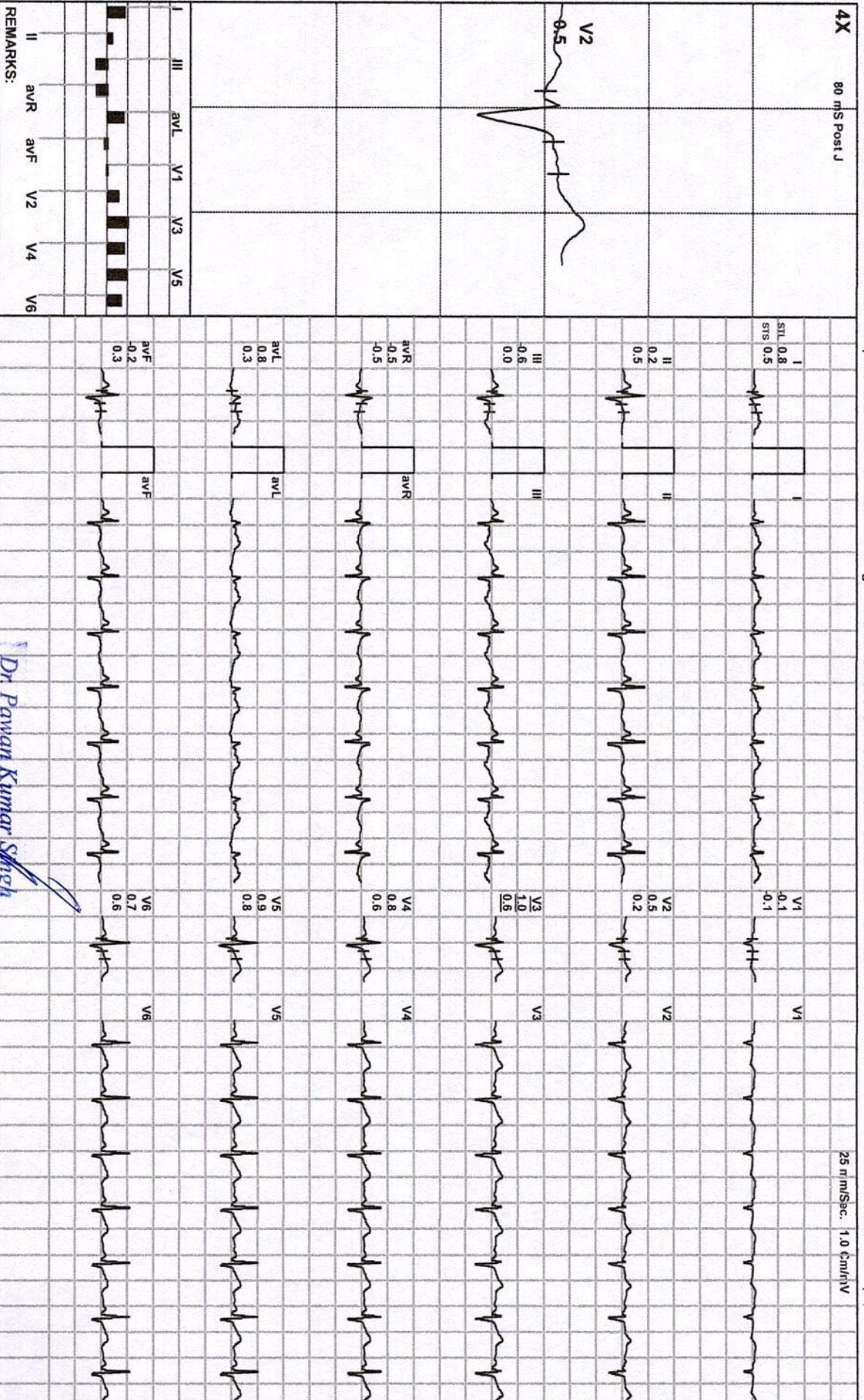

Dr. Pawan Kumar Singh

M.B.B.S. DNB (Medicine)
UPMCI-61330

Director & Consultant Physician
JPK Clinic & Diagnostics
(A Unit of JPK Hospitals & Trauma Centre Pvt. Ltd.)

(ADX_GEM217220330)(R)Allengers

JPK HOSPITAL AND TRAUMA CENTER

BRUCE: Standing(0:06)



27 / PRIYA KUMARI / 28 Yrs / F / 150 Cms / 45 Kg / HR : 130

Date: 20 - 06 - 2023 08:47:40 AM METS: 1.0/ 130 bpm 68% of THR BP: 110/70 mmHg Combined Medians/ BLC On/ Natch On/ HF 0.05 Hz/LF 35 Hz

ExtTime: 00:00 0.0 mph, 0.0%

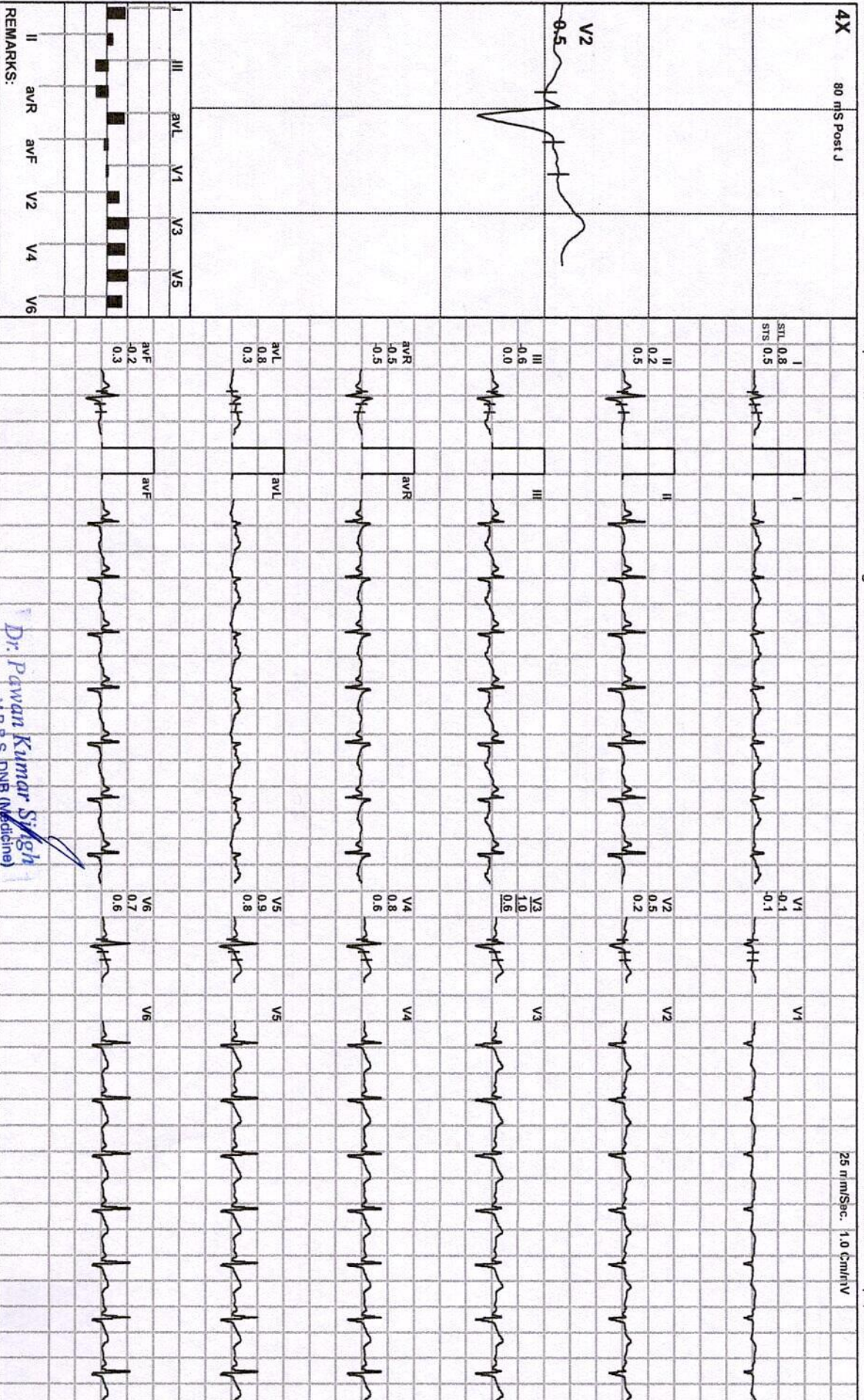

REMARKS:

Dr. Pawan Kumar Singh
M.B.B.S. DNB (Medicine)

UPMCI-61330
Director & Consultant Physician
JPK Clinic & Diagnostics
(A Unit of JPK Hospitals & Trauma Centre Pvt. Ltd.)

(ADX_GEM217220330)(R)/Allengers



27 / PRIYA KUMARI / 28 Yrs / F / 150 Cms / 45 Kg / HR : 120

Date: 20 - 06 - 2023 08:47:40 AM METS: 1.0/ 120 bpm 62% of THR BP: 110/70 mmHg Combined Medians/ B/C Or/ Notch Or/ HF 0.05 Hz/LF 35 Hz

ExtTime: 00:00 0.0 mph, 0.0%

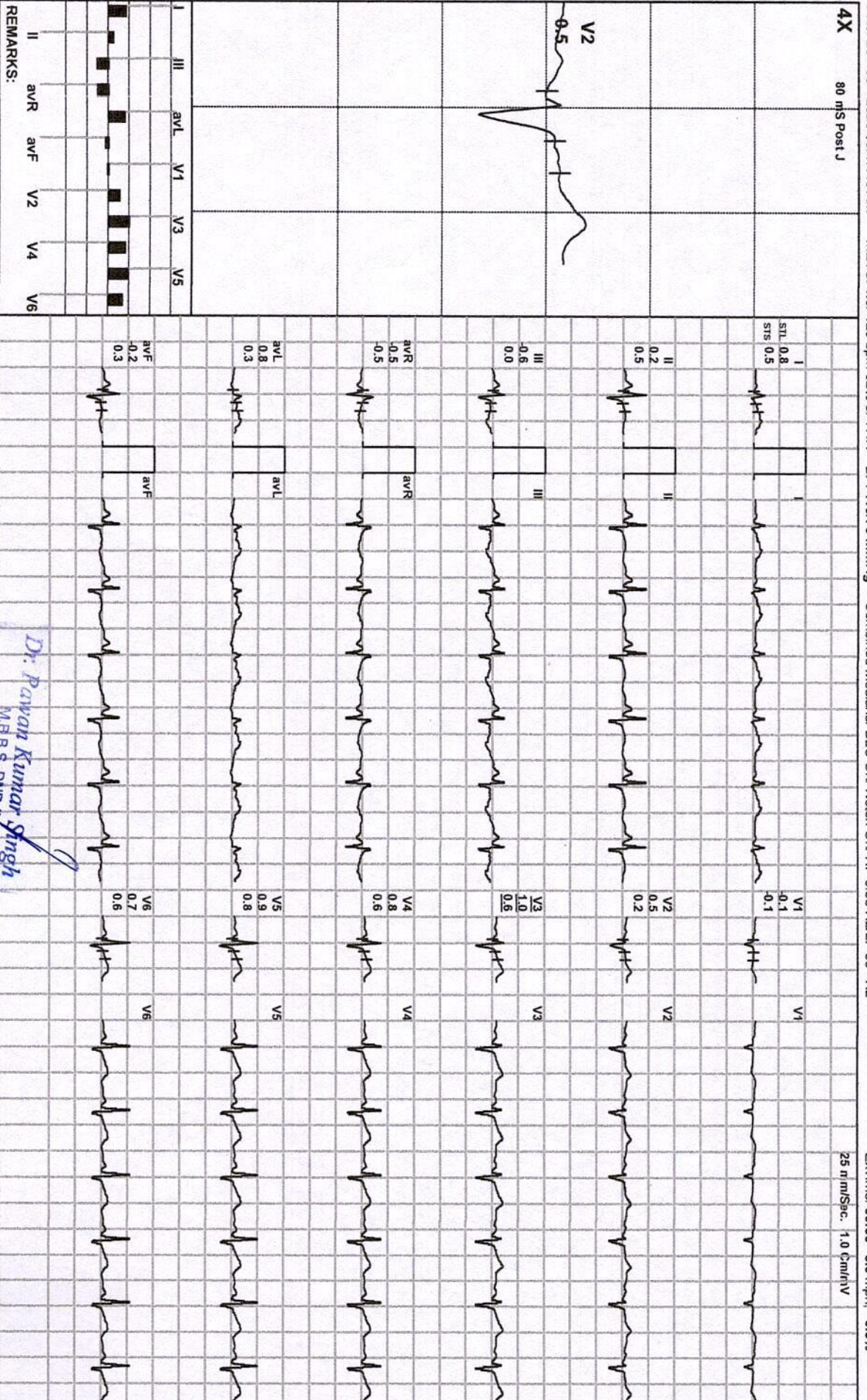

REMARKS:

Dr. Pawan Kumar Singh
 M.B.B.S., D.M.S (Medicine)
 UPMCI-61330

Director & Consultant Physician
 JPK Clinic & Diagnostics
 (A Unit of JPK Hospitals & Trauma Centre Pvt. Ltd.)

(ADX_GEM217220330)(R)Allergers



27 / PRIYA KUMARI / 28 Yrs / F / 150 Cms / 45 Kg / HR : 110

Date: 20 - 06 - 2023 08:47:40 AM METS: 1.0/ 110 bpm 57% of THR BP: 110/70 mmHg Combined Medians/ BLC On/ Notch On/ HF 0.05 Hz/LF 35 Hz

ExtTime: 00:00 0.0 mph, 0.0%

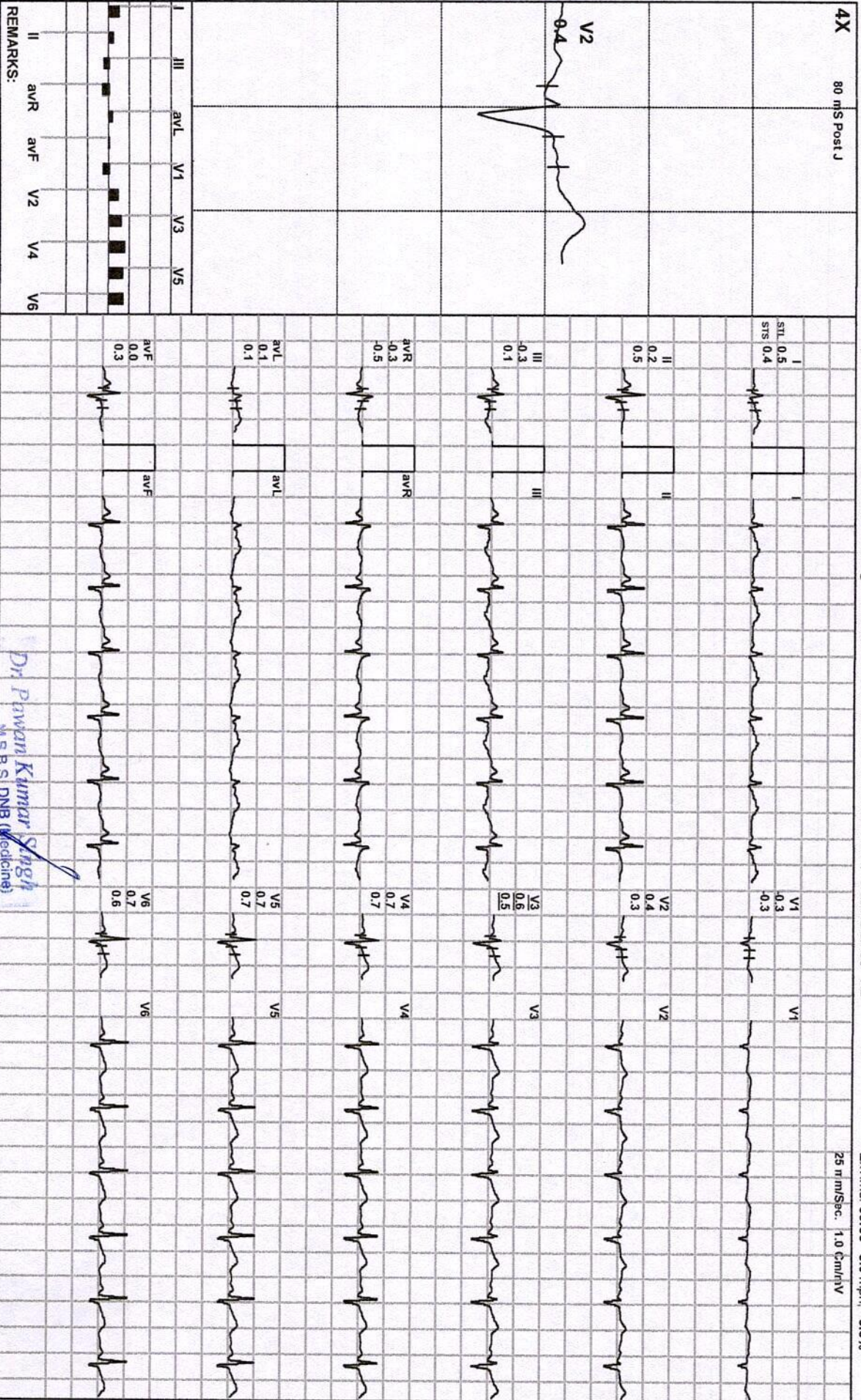

Dr. Pawan Kumar Singh
M.S.B.S. DNB (Medicine)

UPMCI-61330
Director & Consultant Physician
JPK Clinic & Diagnostics
(A Unit of JPK Hospitals & Trauma Centre Pvt. Ltd.)

(ADX_GEM217220330)(R)Allergers



27 / PRIYA KUMARI / 28 Yrs / F / 150 Cms / 45 Kg / HR : 105

Date: 20 - 06 - 2023 08:47:40 AM METS: 1.0/ 105 bpm 55% of THR BP: 110/70 mmHg Combined Medians/ BLC On/ Notch On/ HF 0.05 Hz/ LF 35 Hz

ExTime: 00:00 0.0 mph, 0.0%

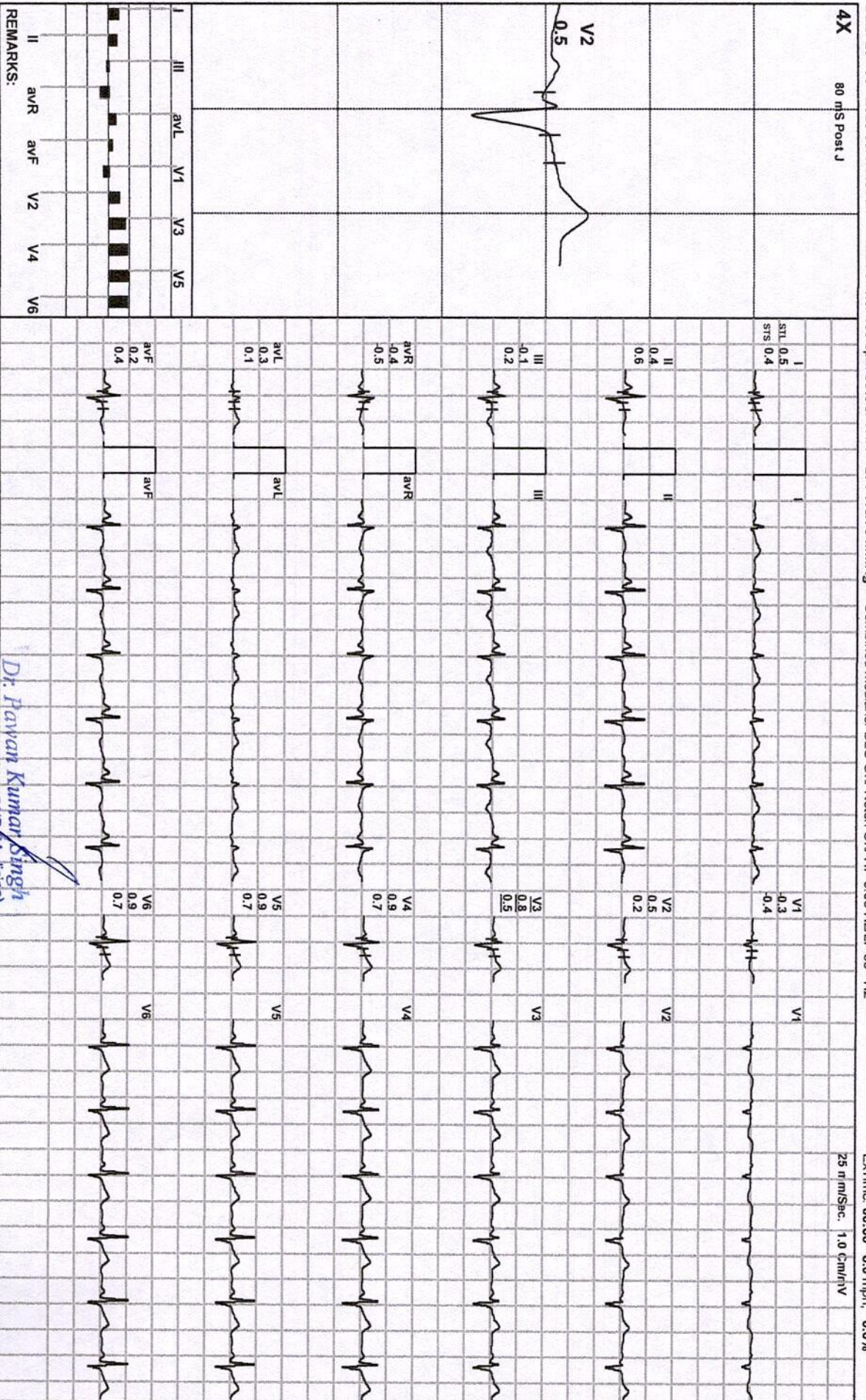

Dr. Pawan Kumar Singh

M.B.B.S. DNB (Medicine)
UPMCI-61330
Director & Consultant Physician
JPK Clinic & Diagnostics
(A Unit of JPK Hospitals & Trauma Centre Pvt. Ltd.)

(ADX_GEM217220330)(R)Allengers



27 / PRIYA KUMARI / 28 Yrs / F / 150 Cms / 45 Kg / HR : 125

Date: 20 - 06 - 2023 08:47:40 AM

METS: 4.71 125 bpm 65% of THR

BP: 112/72 mmHg Combined Medians/ BLC On/ Notch On/ HF 0.05 Hz/LF 35 Hz

EXTime: 03:00 1.7 mph, 10.0%

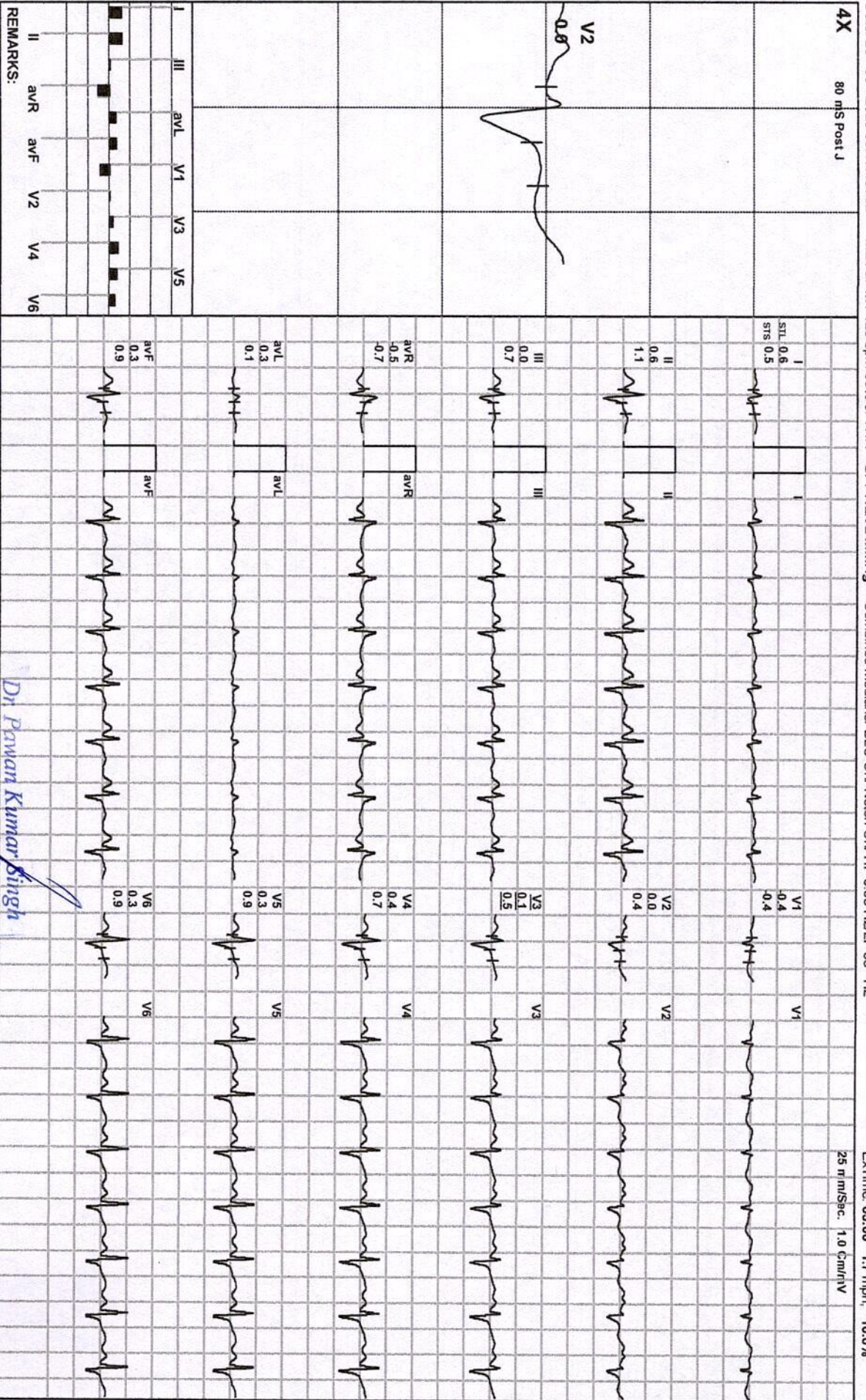

REMARKS:

Dr. Pawan Kumar Singh

M.B.B.S. DNB (Medicine)
UPMCI-61330

Director & Consultant Physician
JPK Clinic & Diagnostics
(A Unit of JPK Hospitals & Trauma Centre Pvt. Ltd.)

(ADX_GEM217220330)(R)Allergers

JPK HOSPITAL AND TRAUMA CENTER

BRUCE: Stage 2(3:00)



27 / PRIYA KUMARI / 28 Yrs / F / 150 Cms / 45 Kg / HR : 143

Date: 20 - 06 - 2023 08:47:40 AM METS: 7.1/ 143 bpm 74% of THR BP: 114/73 mmHg Combined Medians/ BLC On/ Notch On/ HF 0.05 HZ/LF 35 Hz

EXTime: 06:00 2.5 mph, 12.0%

4X 60 m/s Post J

25 mm/Sec. 1.0 Cm/mV

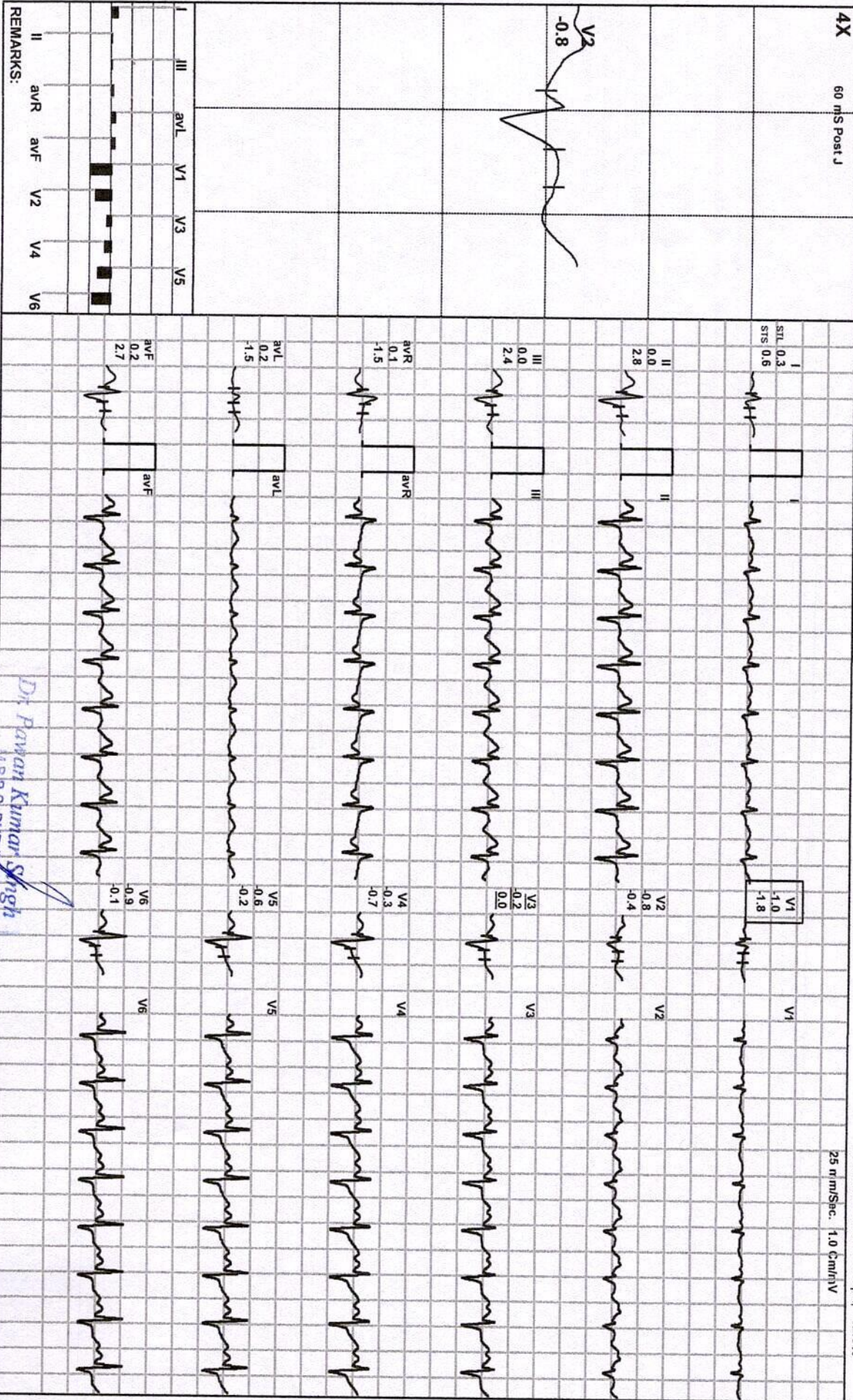

REMARKS:

Dr. Pawan Kumar Singh
MBBS, DNB (Medicine)

Director & Consultant Physician
JPK Clinic & Diagnostics
A Unit of JPK Hospitals & Trauma Centre Pvt. Ltd.

(ADX_GEM217220330)(R)Allergens

JPK HOSPITAL AND TRAUMA CENTER

27 / PRIYA KUMARI / 28 YRS / F / 150 Cms / 45 Kg / HR : 157

PeaKEX



Date: 20 - 06 - 2023 08:47:40 AM METS: 10.2/ 157 bpm 82% of THR BP: 115/75 mmHg Combined Medians/ BLC On/ Natch On/ HF 0.05 Hz/LF 35 Hz

EXTIME: 08:59 3.4 mph, 14.0%

4X 60 mS Post J

25 mm/Sec. 1.0 Cm/IV

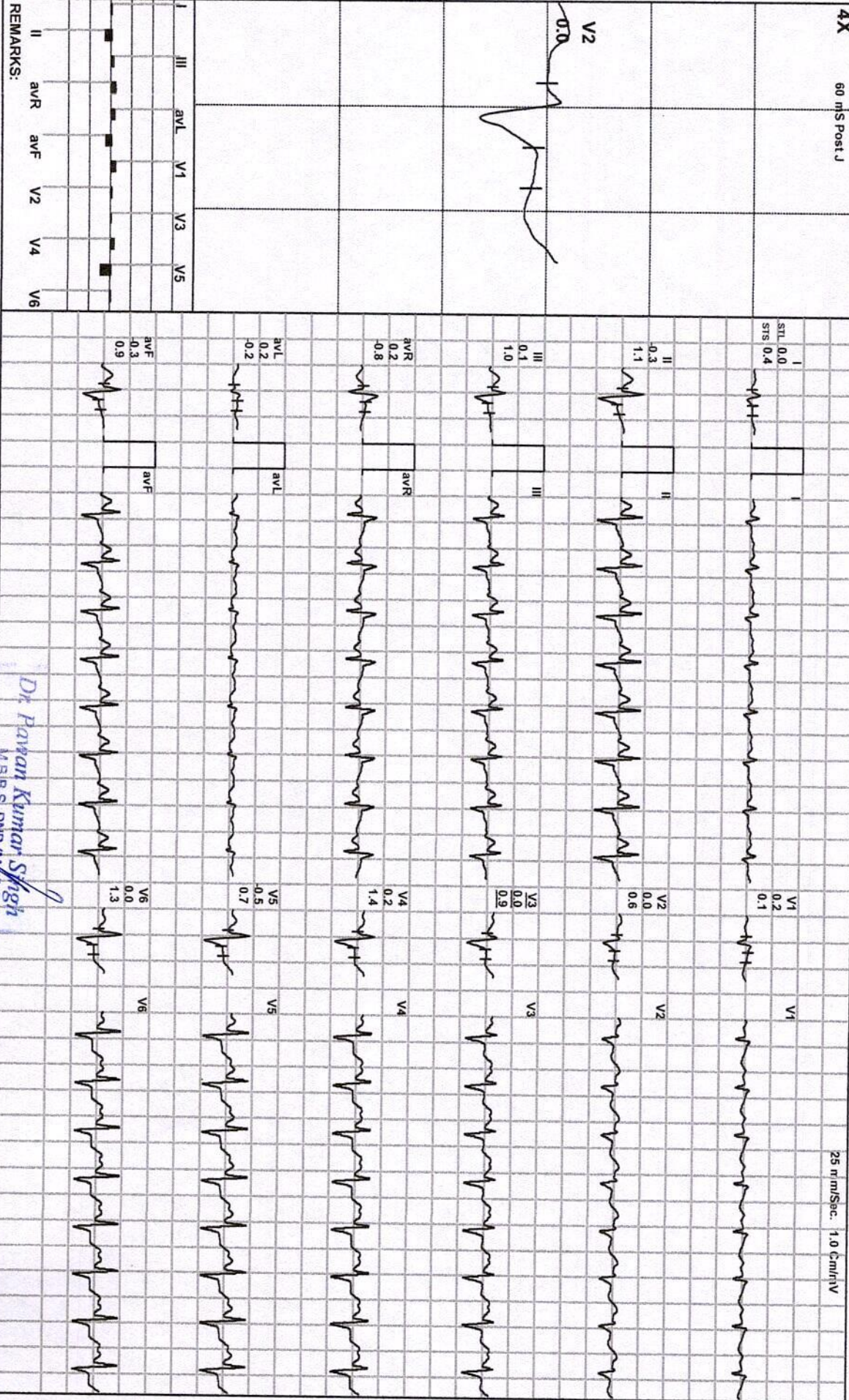

REMARKS:

Dr. Pawan Kumar Singh
M.B.B.S. DNB (Cardiology)

Director & Consultant Physician
JPK Clinic & Diagnostics
A Unit of JPK Hospitals & Trauma Centre Pvt. Ltd.

(ADX_GEM217220330)(R)/Allengers

JPK HOSPITAL AND TRAUMA CENTER

Recovery(0:30)



27 / PRIYA KUMARI / 28 Yrs / F / 150 Cms / 45 Kg / HR : 155

Date: 20 - 06 - 2023 08:47:40 AM METS: 4.2 153 bpm 80% of THR BP: 115/75 mmHg Combined Medians/ BLC On/ Natch On/ HF 0.05 Hz/LF 35 Hz

ExtTime: 08:59 1.1 mph, 0.0%

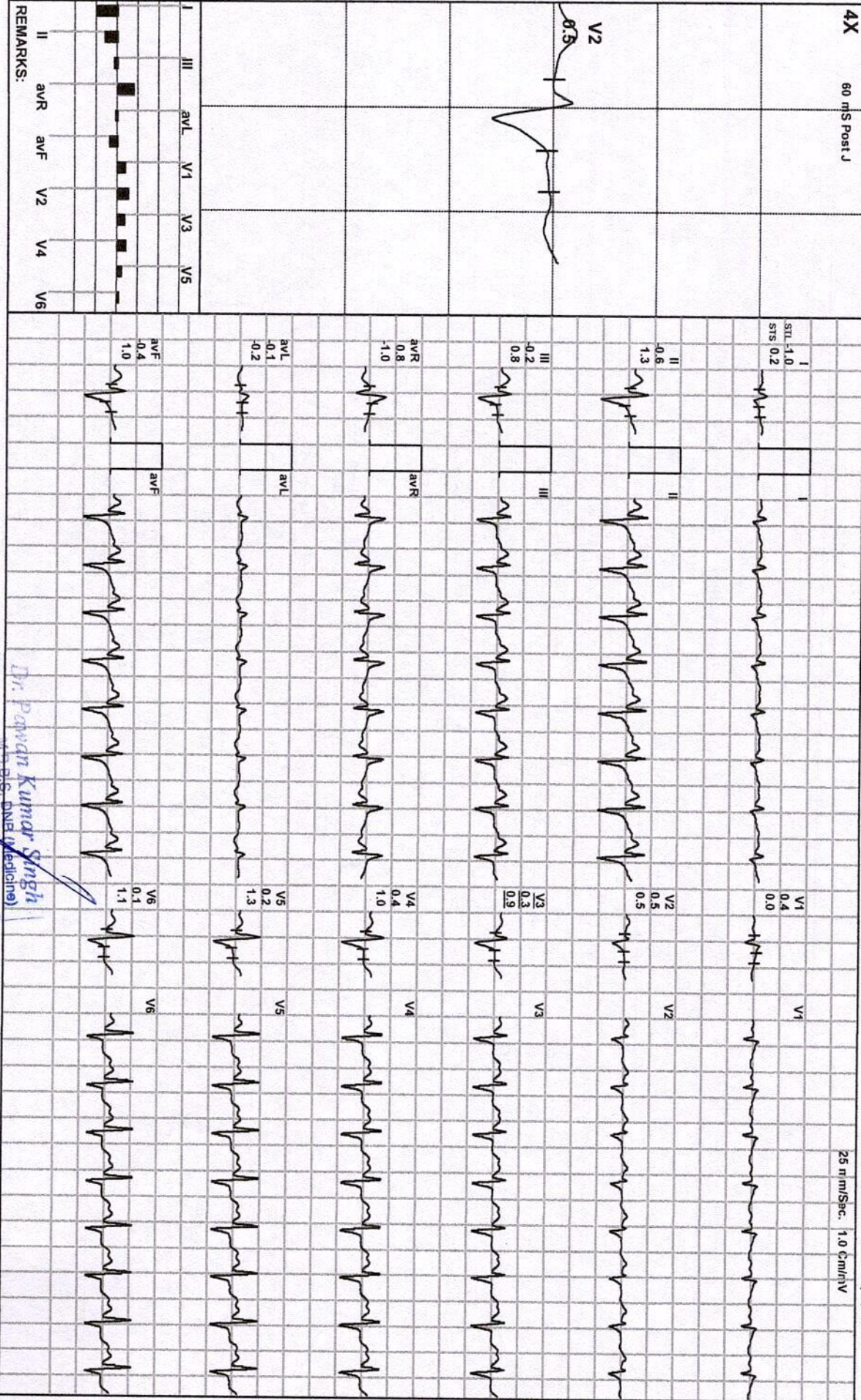

Dr. Parvati Kumar Singh
MD, DLS, DNB (Medicine)

UPMCH-61330
Director & Consultant Physician
JPK Clinic & Diagnostics
A Unit of JPK Hospitals & Trauma Centre Pvt. Ltd.

(ADX_GEM217220330)(R)Allergers

JPK HOSPITAL AND TRAUMA CENTER

27 / PRIYA KUMARI / 28 Yrs / F / 150 Cms / 45 Kg / HR : 142

Recovery(1:00)



Date: 20 - 06 - 2023 08:47:40 AM METS: 1.21 142 bpm 74% of THR BP: 120/80 mmHg Combined Medians/ BLC On/ Natch On/ HF 0.05 H/L/F 35 HZ

ExTime: 08:59 1.1 mph, 0.0%

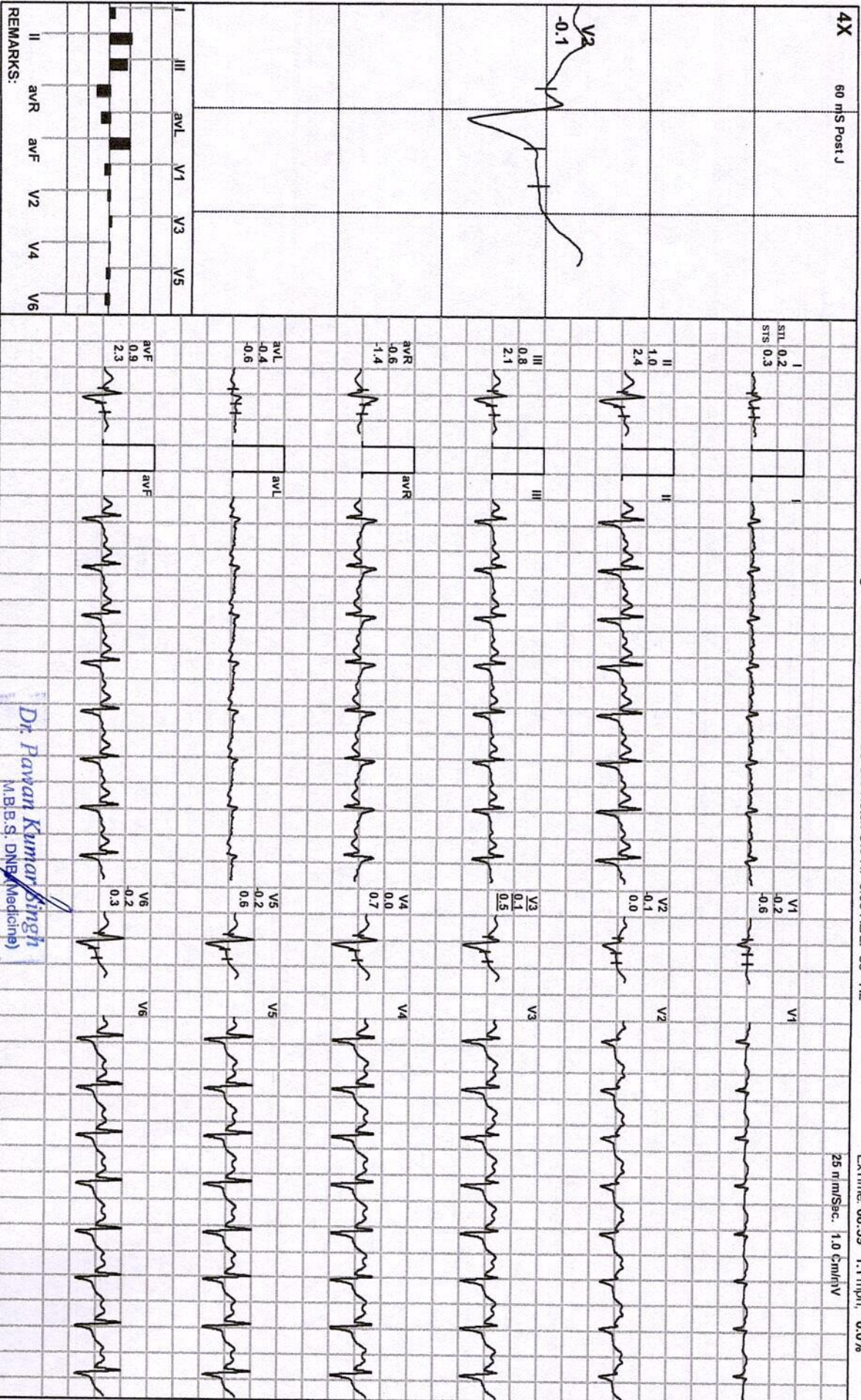

Dr Pawan Kumar Singh
M.B.S. DNB (Medicine)
DPMCI-81530

Director & Consultant Physician
JPK Clinic & Diagnostics
(A Unit of JPK Hospitals & Trauma Centre Pvt. Ltd.)

(ADX_GEM217220330)(R)Allengers

JPK HOSPITAL AND TRAUMA CENTER

27 / PRIYA KUMARI / 28 YRS / F / 150 Cms / 45 Kg / HR : 136

Recovery(1:07)



Date: 20 - 06 - 2023 08:47:40 AM

METS: 1.0/ 136 bpm 71% of THR

BP: 120/80 mmHg

Combined Medians/ BLC On/ Natch On/ HF 0.05 Hz/LF 35 Hz

EXTime: 08:59 0.0 mph, 0.0%

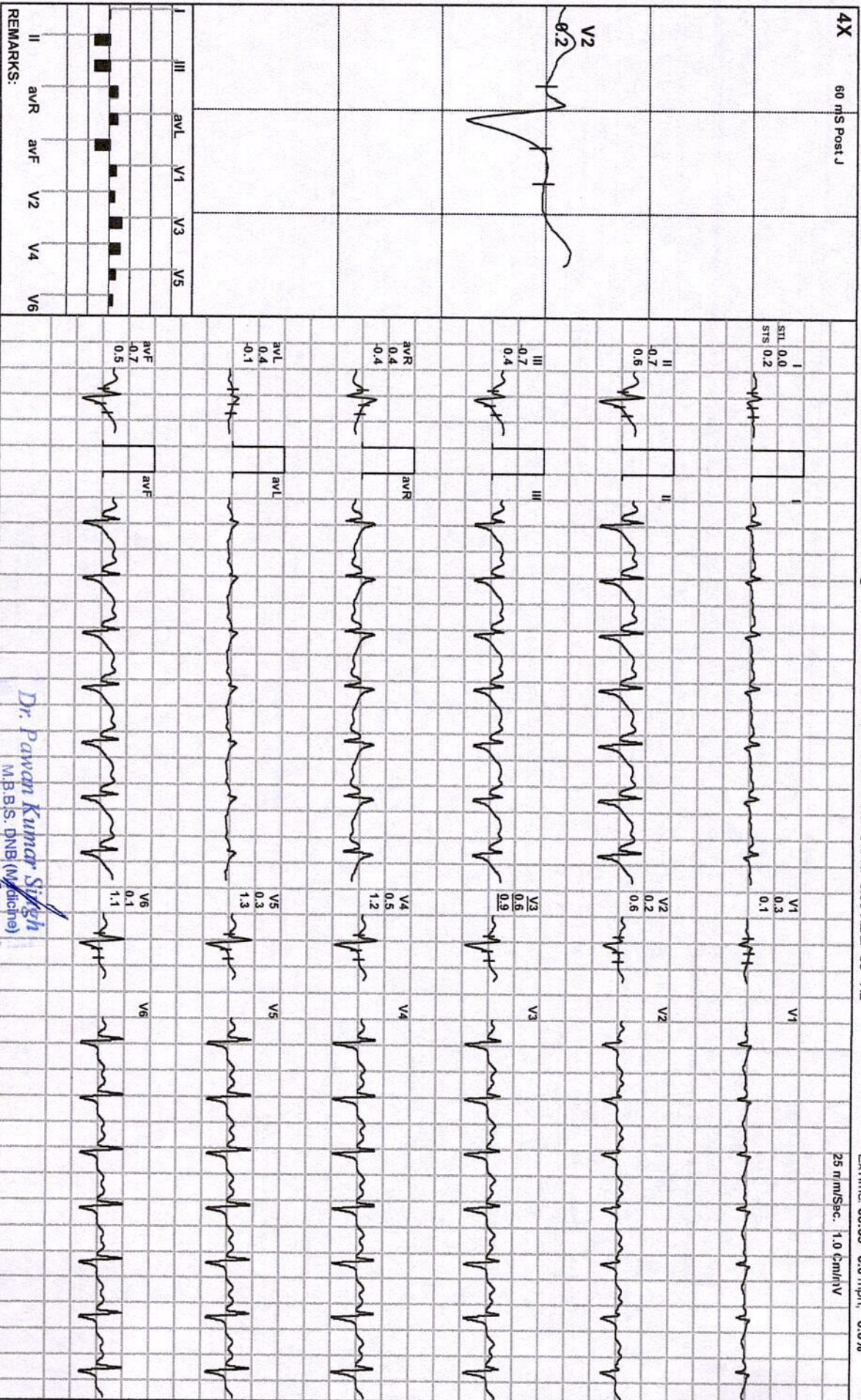

Dr. Pawan Kumar Singh
M.B.B.S. DNB (Medicine)
UPMCI-61330

Director & Consultant Physician
JPK Clinic & Diagnostics
(A Unit of JPK Hospitals & Trauma Centre Pvt. Ltd.)

(ADX_GEM217220330)(R)Allergens

JPK HOSPITAL AND TRAUMA CENTER
SULTANPUR Email:

Report



27 / PRIYA KUMARI / 28 Yrs / F / 150 Cms / 45 Kg
Date: 20 - 06 - 2023 08:47:40 AM Refd By : SELF Examined By: DR.PAWAN KUMAR SINGH

Stage	Time	Duration	Speed(mph)	Elevation	METS	Rate	%THR	BP	RPP	PVC	Comments
Supine	00:07	0:07	00.0	00.0	01.0	130	68 %	110/70	143	00	
Standing	00:11	0:04	00.0	00.0	01.0	130	68 %	110/70	143	00	
HV	00:16	0:05	00.0	00.0	01.0	120	62 %	110/70	132	00	
Warm Up	00:21	0:05	00.0	00.0	01.0	110	57 %	110/70	121	00	
ExStart	00:37	0:16	00.0	00.0	01.0	105	55 %	110/70	115	00	
BRUCE Stage 1	03:37	3:00	01.7	10.0	04.7	125	65 %	112/72	140	00	
BRUCE Stage 2	06:37	3:00	02.5	12.0	07.1	143	74 %	114/73	163	00	
PeakEx	09:36	2:59	03.4	14.0	10.2	157	82 %	115/75	180	00	
Recovery	10:06	0:30	01.1	00.0	04.2	153	80 %	115/75	175	00	
Recovery	10:36	1:00	01.1	00.0	01.2	142	74 %	120/80	170	00	
Recovery	10:43	1:07	00.0	00.0	01.0	136	71 %	120/80	163	00	

FINDINGS :

Exercise Time : 08:59
 Initial HR (ExStrt) : 105 bpm 55% of Target 192
 Initial BP (ExStrt) : 110/70 (mm/Hg)
 Max Workload Attained : 10.2 Good response to induced stress
 Max ST Dep Lead & Avg ST Value : V1 & -1.0 mm in Stage 2
 Duke Treadmill Score : 07.8
 Test End Reasons : Test Complete
 Max HR Attained 157 bpm 82% of Target 192
 Max BP Attained 120/80 (mm/Hg)
 VO2Max : 35.7 ml/Kg/min (Good)

REPORT :

TEST OBJECTIVE : ROUTINE CHECK UP
 ACTIVITY : VERY ACTIVE
 OTHER INVESTIGATION : NO

Dr. Pawan Kumar Singh
 M.B.B.S. DNB (Medicine)
 UFMCH-6120
 Director & Consultant Physician
 JPK Clinic & Diagnostics
 (A Unit of JPK Hospitals & Trauma Centre Pvt. Ltd.)

Doctor : DR PAWAN KUMAR SINGH

REASON FOR TERMINATION : TEST COMPLETE
EXERCISE TOLERANCE : GOOD
EXERCISE INDUCED ARRHYTHMIAS : NO
HAEMODYNAMIC RESPONSE : NORMAL
CHRONOTROPIC RESPONSE : NORMAL
FINAL IMPRESSION : STRESS TEST IS NEGATIVE FOR EXERCISE INDUCED ISCHAEMIC HEART DISEASE

Dr. Pawan Kumar Singh
M.B.B.S. DNB (Medicine)
JPMACI-61330
Director & Consultant Physician
JPK Clinic & Diagnostics
(A Unit of JPK Hospitals & Trauma Centre Pvt. Ltd.)