

Shalby MD Physician Clinic

Patient Name:-

Prasurjeet

Age / Sex :-

40 M

Chief Complaints:-

No obs.
except
Pain in legs.

Drug / Food Allergy:-

NAD

Past History :-

Family History:-

Systemic Examination:-

RS
CNS
PA
CNS

OPR NO:

Date: 14/10/23

Weight:- 68 kg

Height: 161 cm

Nutritional assessment:-

- Obese
 Well nourished
 Mild-moderate nourished
 Severely mal-nourished

Pulse:- 77/min

BP:- 120/80

SpO2:- 99%

Provisional Diagnosis:-

SHALBY HOSPITAL, SURAT

Near Navyug College, Rander Road, Adajan, Surat. Gujarat, India. | Ph.: 0261-7190000 | Email : info.surat@shalby.org

SHALBY LIMITED

Regd. Office: Opp. Karnavati Club, S. G. Road, Ahmedabad - 380 015, Gujarat, India.

Corp. Office: B-301 & 302, Mondeal Heights, Opp. Karnavati Club, S. G. Road, Ahmedabad - 380 015, Gujarat, India

Tel: 079 40203000 | Fax: 079 40203109 | info.sg@shalby.org | www.shalby.org

CIN: L85110GJ2004PLC044667

Investigation :-

Treatment and further advices:-
(Write in Capital Letters)

Rx

- syr citralka 1owl x 3
- T. Lipitab 1owl (60)
- Quent 1/2 @
every sunday
- cap Becosules @

Follow Up:

after 1 month

अधी एवाओ डोक्टरने बतावीने लेवी.

Date: _____

Incase of emergency please report to Emergency Department of Hospital OR Call:- 0261-7190000 / 9512660096

Numeric Rating Scale



Wong-Baker FACES® Pain Rating Scale

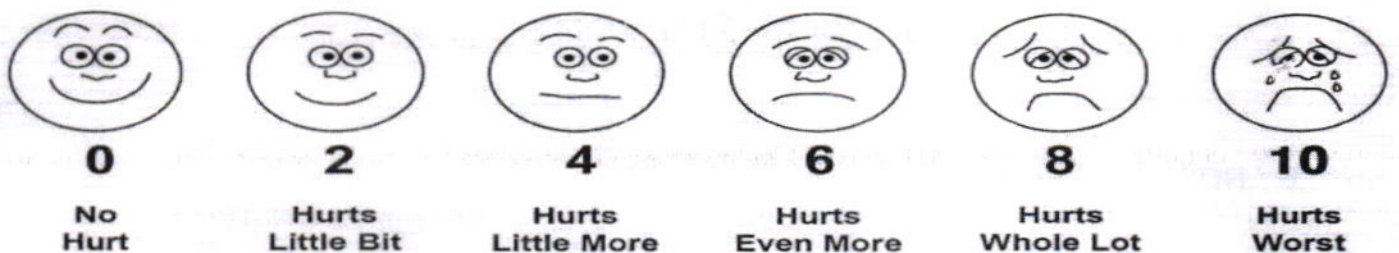

ID:

Name:

Sex: M

cm

kg

Birth date:

/

mmHg

years

Medication:

Symptoms:

History:

Heart rate	78	bpm
PR int	170	ms
QRS dur	78	ms
QT/QTc(E) int	342/ 376	ms
P/QRS/T axis	70/ 77/ 51	°
V5/SV1 amp	1.06/ 0.45	mV
V5+SV1 amp	1.52	mV

14-Oct-2023 PM5:48:44

1100 Sinus rhythm
9110 ** normal ECG **

Prasenjeet

Unconfirmed Report
Reviewed by:

WNL

10 mm/mV 25 mm/s Filter: H50 d 100 Hz

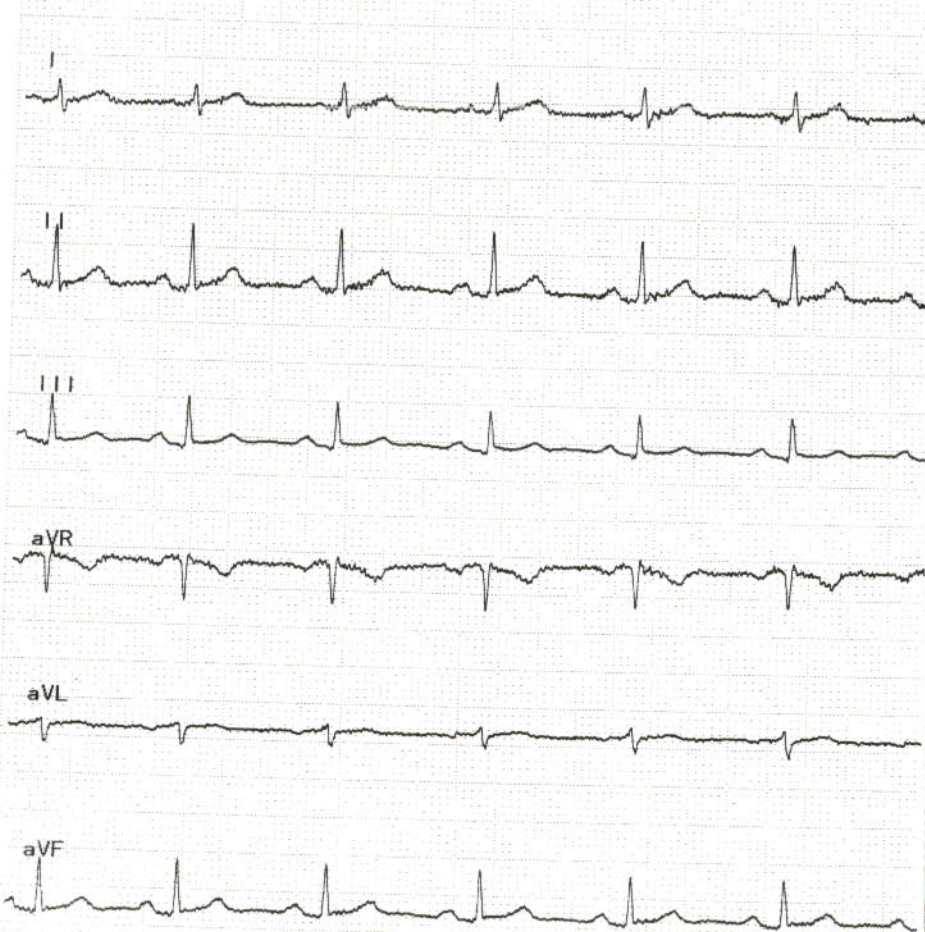

10 mm/mV

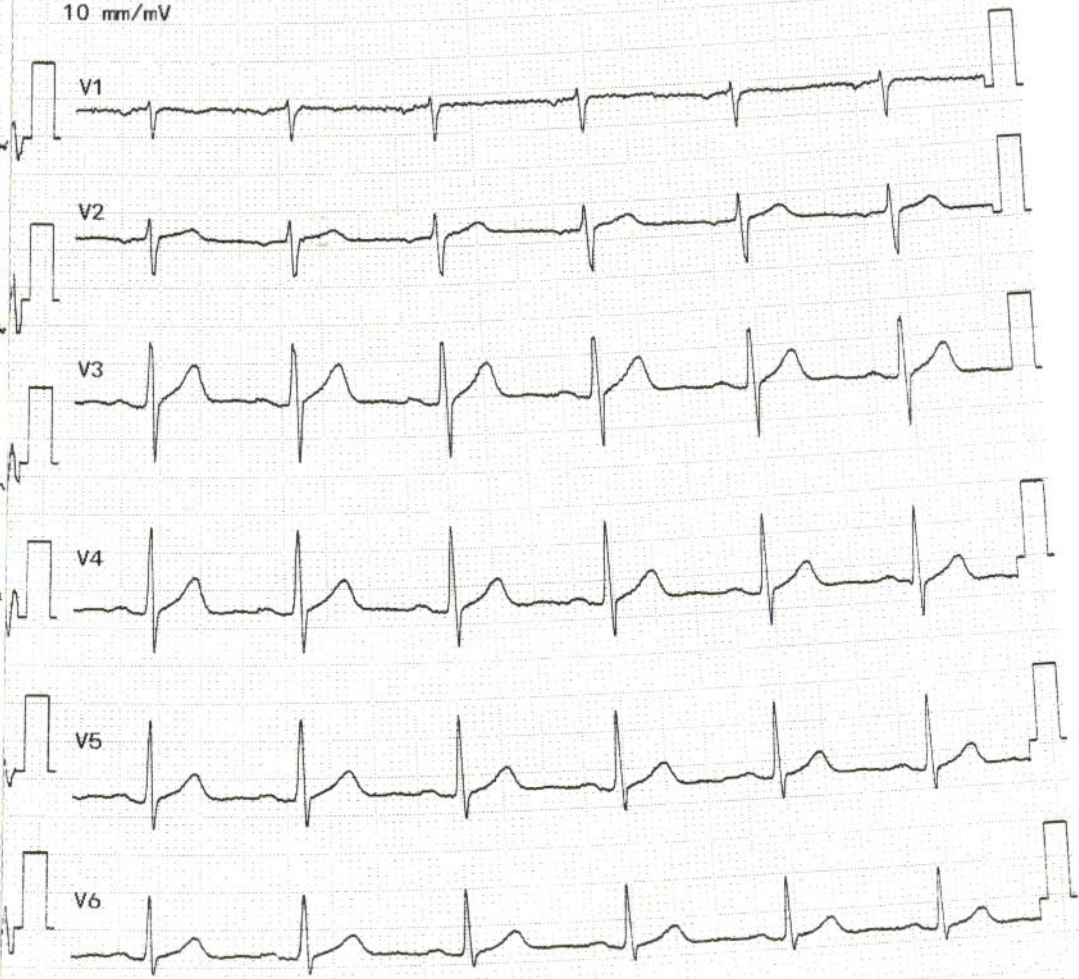

Patient ID:	SUR000012350	Patient Name:	PRASENJEET GAUTAM
Age:	40 Years	Sex:	M
Accession Number:	12350	Modality:	DX
Referring Physician:	SHALBY HOSPITAL	Study:	CHEST PA
Study Date:	14-Oct-2023		

CHEST X-RAY (PA)

Both lung fields appear normal.

No evidence of consolidation or cavitation is seen.

Both costo-phrenic angles appear clear.

Cardiac size is within normal limits.

Both domes of diaphragm appear normal.

Bony thoracic cage and soft tissue shadow appear normal.

IMPRESSION:

- No significant abnormality seen.

Thanks for referral.



DR. ASHUTOSH GANDHI

DMRD (Radiodiagnosis)

G-14916

SHALBY HOSPITAL, SURAT

Near Navyug College, Rander Road, Adajan, Surat. Gujarat, India. | Ph.: 0261-7190000 | Email : info.surat@shalby.org

SHALBY LIMITED

Regd. Office: Opp. Karnavati Club, S. G. Road, Ahmedabad - 380 015, Gujarat, India.
Corp. Office: B-301 & 302, Mondeal Heights, Opp. Karnavati Club, S. G. Road, Ahmedabad - 380 015, Gujarat, India
Tel: 079 40203000 | Fax: 079 40203109 | info.sg@shalby.org | www.shalby.org
CIN: L85110GJ2004PLC044667



Shalby Hospital (A Unit of Shalby Limited) Near Navyug College, Rander Road, Adajan, Surat, Gujarat, India.
Tel.: 0261 7190000 | Ext.: 851 | Mo.: 9512036046 | Email : pathology.surat@shalby.in | Web : www.shalby.org

PID : SUR0000351939 OP-001

REPORT STATUS : Interim



Patient Name : Mr Prasenjeet . Gautam	/	Registered On : 14-Oct-2023 12:16 PM
Lab ID : 310901123		Collected On : 14-Oct-2023 12:00 PM
Gender/Age : Male / 40 Years	DOB : 26-Feb-1983	Received On : 14-Oct-2023 12:30 PM
Ref. By : Dr. Health Check Up . Shalby		Sample Type : EDTA Whole Blood

Parameter	Result	Unit	Biological Ref. Interval
-----------	--------	------	--------------------------

BLOOD COUNT AND INDICIES

HAEMOGLOBIN	<i>Colorimetric Non Cyanide</i>	13.7	g/dL	13.0 - 17.0
RBC COUNT	<i>Electrical Impedance</i>	4.76	mill/cmm	4.5 - 5.5
HCT	<i>Calculated</i>	43.1	%	40 - 50
MCV	<i>Calculated based on the RBC histogram</i>	90.5	fL	83 - 101
MCH	<i>Calculated</i>	28.8	pg	27 - 32
MCHC	<i>Calculated</i>	31.8	g/dL	31.5 - 34.5
RDW	<i>Calculated</i>	11.9	%	13.3 - 18.3

TOTAL LEUCOCYTE COUNT

Total WBC Count	<i>Electrical Impedance</i>	6680	cells/cmm	4000 - 10000
-----------------	-----------------------------	------	-----------	--------------

DIFFERENTIAL LEUCOCYTE COUNT (Manual by Microscopy)

NEUTROPHILS	<i>Flow Cytometry</i>	52	%	40 - 80
LYMPHOCYTES	<i>Flow Cytometry</i>	35	%	20 - 40
EOSINOPHILS	<i>Flow Cytometry</i>	9	%	1 - 6
MONOCYTES	<i>Flow Cytometry</i>	4	%	2 - 10
BASOPHIL	<i>Flow Cytometry</i>	0	%	0 - 2

PLATELET INDICES

PLATELET COUNT	<i>Electrical Impedance</i>	207000	/cmm	150000 - 410000
MPV	<i>Calculated based on PLT Histogram</i>	12.3	fL	7.5 - 12.0

PERIPHERAL SMEAR EXAMINATION

RBCs Normochromic and Normocytic.
 WBCs Total and differential leucocyte counts are within normal limit
 PLATELETs Adequate in number and normal in morphology.
 MALARIAL PARASITE Malarial parasites are not seen on smear examination.

EDTA Whole Blood - Tests done on Automated Five Part Cell Counter. (WBC, RBC, MCV & Platelet count by classical impedance method, Hb by cyanide-free colorimetric method, WBC differential by Chemical dye, Flowcytometry, Semi-conductive Laser scatter Method, independent Basophil channel & other parameters calculated). All Haemograms are reviewed & confirmed microscopically.

Reference Interval: Dacie and Lewis practical haematology 11th edition.

This is an Electronically Authenticated Report.

Dr Pankaj Agrawal

Dr Pankaj Agrawal

M.B., D.C.P
Consulting Pathologist

Generated On : 14-Oct-2023 03:50 PM

Approved On : 14-Oct-2023 01:24 PM

Regd. Office: Shalby Limited, Opp. Karnavati Club, S.G. Road, Ahmedabad, Gujarat, India.
Tel.: 079 40203000 | Fax: 079 40203109 | Email: info.sg@shalby.org | Web: www.shalby.org

We are open 24 x 7 & 365 days



Certificate No. : MC-5200

 Shalby Hospital (A Unit of Shalby Limited) Near Navyug College, Rander Road, Adajan, Surat, Gujarat, India.
 Tel.: 0261 7190000 | Ext.: 851 | Mo.: 9512036046 | Email : pathology.surat@shalby.in | Web : www.shalby.org

PID : SUR0000351939 OP-001

REPORT STATUS : Interim



Patient Name : Mr Prasenjeet . Gautam	/	Registered On : 14-Oct-2023 12:16 PM
Lab ID : 310901123		Collected On : 14-Oct-2023 12:00 PM
Gender/Age : Male / 40 Years	DOB : 26-Feb-1983	Received On : 14-Oct-2023 12:30 PM
Ref. By : Dr. Health Check Up . Shalby		Sample Type : EDTA Whole Blood

Parameter	Result	Unit	Biological Ref. Interval
BLOOD GROUP			
(Tube agglutination: Forward & reverse)			
ABO Type	"B"		
RH Type	POSITIVE		

This is an Electronically Authenticated Report.

Generated On : 14-Oct-2023 03:50 PM

Approved On : 14-Oct-2023 02:17 PM

Dr Pankaj AgrawalM.B., D.C.P
Consulting Pathologist
 Regd. Office: Shalby Limited, Opp. Karnavati Club, S.G. Road, Ahmedabad, Gujarat, India.
 Tel.: 079 40203000 | Fax: 079 40203109 | Email: info.sg@shalby.org | Web: www.shalby.org

We are open 24 x 7 & 365 days



Shalby Hospital (A Unit of Shalby Limited) Near Navyug College, Rander Road, Adajan, Surat, Gujarat, India.
Tel.: 0261 7190000 | Ext.: 851 | Mo.: 9512036046 | Email : pathology.surat@shalby.in | Web : www.shalby.org

PID : SUR0000351939 OP-001

REPORT STATUS : Interim



Patient Name : **Mr Prasenjeet . Gautam** / Registered On : 14-Oct-2023 12:16 PM
Lab ID : 310901123 Collected On : 14-Oct-2023 12:00 PM
Gender/Age : Male / 40 Years DOB : 26-Feb-1983 Received On : 14-Oct-2023 12:30 PM
Ref. By : Dr. Health Check Up . Shalby Sample Type : Serum, Urine (PP),
Fluoride PP, Urine (F)

Parameter	Result	Unit	Biological Ref. Interval
-----------	--------	------	--------------------------

PLASMA GLUCOSE LEVEL

FASTING PLASMA GLUCOSE

Plasma Glucose (F)	92	mg/dL	74 - 106
---------------------------	----	-------	----------

GOD/POD (Glucose Oxidase/Peroxidase), Colorimetric

Urine Sugar (F)	ABSENT	mg/dL	Absent
------------------------	--------	-------	--------

Glucose-oxidase/peroxidase reaction

POST PRANDIAL PLASMA GLUCOSE

Plasma Glucose (PP)	65	mg/dL	Normal: 100-140 Impaired: 140 -199 Diabetic :=>200
----------------------------	----	-------	--

GOD/POD (Glucose Oxidase/Peroxidase), Colorimetric

Urine Sugar (PP)	ABSENT	mg/dL	Absent
-------------------------	--------	-------	--------

Glucose-oxidase/peroxidase reaction

This is an Electronically Authenticated Report.

Generated On : 14-Oct-2023 03:50 PM

Approved On : 14-Oct-2023 03:33 PM

Pankaj Agrawal

Dr Pankaj Agrawal

M.B., D.C.P
Consulting Pathologist

Regd. Office: Shalby Limited, Opp. Karnavati Club, S.G. Road, Ahmedabad, Gujarat, India.
Tel.: 079 40203000 | Fax: 079 40203109 | Email: info.sg@shalby.org | Web: www.shalby.org

We are open 24 x 7 & 365 days



Shalby Hospital (A Unit of Shalby Limited) Near Navyug College, Rander Road, Adajan, Surat, Gujarat, India.
Tel.: 0261 7190000 | Ext.: 851 | Mo.: 9512036046 | Email : pathology.surat@shalby.in | Web : www.shalby.org

PID : SUR0000351939 OP-001

REPORT STATUS : Interim



Patient Name : Mr Prasenjeet . Gautam / Registered On : 14-Oct-2023 12:16 PM
Lab ID : 310901123 Collected On : 14-Oct-2023 12:00 PM
Gender/Age : Male / 40 Years DOB : 26-Feb-1983 Received On : 14-Oct-2023 12:30 PM
Ref. By : Dr. Health Check Up . Shalby Sample Type : Serum

Parameter	Result	Unit	Biological Ref. Interval
LIPID PROFILE			
LIPID PROFILE			
Cholesterol <i>Cholesterol Esterase, Oxidase, Peroxidase</i>	204	mg/dL	Desirable: <200 Borderline High: 200 - 239 High >=240
SERUM TRIGLYCERIDE <i>Lipase/GK/GPO/POD</i>	138	mg/dL	Normal : <150 Borderline High : 150-199 High : 200-499 Very High : > 500
HDL CHOLESTEROL DIRECT * <i>Phosphotungstic Acid/Mgcl2 - Enzymatic</i>	41	mg/dL	Major risk factor for heart disease : < 40 Negative risk factor for heart disease : >= 60
Non HDL Cholesterol <i>Calculated</i>	163	mg/dL	Optimal : <130 Desirable : 130-159 Borderline high : 159-189 High : 189-220 Very High : >=220
LDL Cholesterol <i>Calculated</i>	135	mg/dL	Optimal: <100 Near to above Optimal: 100 - 129 Borderline High: 130 - 159 High: 160 - 189 Very High: > 190
VLDL <i>Calculated</i>	28	mg/dL	6 - 38
LDL/dHDL * <i>Calculated</i>	3.3		2.5 - 3.5
Chol/dHDL * <i>Calculated</i>	5.0	Ratio	3.5 - 5.0

Note: Reference interval as per National Cholesterol Education Programme (NCEP) Adult Treatment Panel III Report. VLDL, CHOL/dHDL RATIO, LDL/dHDL RATIO, LDL Cholesterol, Non HDL Cholesterol are calculated parameters. Estimation of LDL by direct method is recommended when TG>400 mg/dL.

This is an Electronically Authenticated Report.

Generated On : 14-Oct-2023 03:50 PM
Approved On : 14-Oct-2023 02:08 PM

Dr Pankaj Agrawal
Dr Pankaj Agrawal
M.B., D.C.P
Consulting Pathologist



Shalby Hospital (A Unit of Shalby Limited) Near Navyug College, Rander Road, Adajan, Surat, Gujarat, India.
Tel.: 0261 7190000 | Ext.: 851 | Mo.: 9512036046 | Email : pathology.surat@shalby.in | Web : www.shalby.org

PID : SUR0000351939 OP-001

REPORT STATUS : Interim



Patient Name : Mr Prasenjeet . Gautam / Registered On : 14-Oct-2023 12:16 PM
Lab ID : 310901123 Collected On : 14-Oct-2023 12:00 PM
Gender/Age : Male / 40 Years DOB : 26-Feb-1983 Received On : 14-Oct-2023 12:30 PM
Ref. By : Dr. Health Check Up . Shalby Sample Type : Serum

Parameter	Result	Unit	Biological Ref. Interval
-----------	--------	------	--------------------------

RENAL FUNCTION TEST

RENAL FUNCTION TEST

Urea Nitrogen (BUN) <i>Urease, colorimetric</i>	14	mg/dL	9 - 20
UREA <i>Calculated</i>	30	mg/dL	19 - 43
Creatinine <i>Enzymatic - Creatinine amidohydrolase</i>	0.96	mg/dL	0.66 - 1.25
S. URIC ACID <i>Uricase/Peroxidase, Colorimetric</i>	8.0	mg/dL	3.5 - 8.5
Calcium <i>Arsenazo III dye</i>	9.4	mg/dL	8.4 - 10.2
Phosphorus * <i>Phosphomolybdate reduction (PMA Phenol)</i>	3.9	mg/dL	2.5 - 4.5
Sodium <i>Direct Ion Selective Electrode</i>	141	mmol/L	137 - 145
S. POTASSIUM <i>Direct Ion Selective Electrode</i>	4.63	mmol/L	3.5 - 5.1
Chloride <i>Direct Ion Selective Electrode</i>	105	mmol/L	98 - 107

This is an Electronically Authenticated Report.

Generated On : 14-Oct-2023 03:50 PM

Approved On : 14-Oct-2023 02:15 PM

Dr Pankaj Agrawal
M.B., D.C.P
Consulting Pathologist

Regd. Office: Shalby Limited, Opp. Karnavati Club, S.G. Road, Ahmedabad, Gujarat, India.
Tel.: 079 40203000 | Fax: 079 40203109 | Email: info.sg@shalby.org | Web: www.shalby.org

We are open 24 x 7 & 365 days



Shalby Hospital (A Unit of Shalby Limited) Near Navyug College, Rander Road, Adajan, Surat, Gujarat, India.
Tel.: 0261 7190000 | Ext.: 851 | Mo.: 9512036046 | Email : pathology.surat@shalby.in | Web : www.shalby.org

PID : SUR0000351939 OP-001

REPORT STATUS : Interim



Patient Name : **Mr Prasenjeet . Gautam** / Registered On : 14-Oct-2023 12:16 PM
Lab ID : 310901123 Collected On : 14-Oct-2023 12:00 PM
Gender/Age : Male / 40 Years DOB : 26-Feb-1983 Received On : 14-Oct-2023 12:30 PM
Ref. By : Dr. Health Check Up . Shalby Sample Type : Serum

Parameter	Result	Unit	Biological Ref. Interval
-----------	--------	------	--------------------------

Liver Function Test

Liver Function Test

SGPT (ALTV) <i>Multi Point Rate with P-5-P</i>	47	U/L	21 - 72
SGOT (AST) <i>Multi Point Rate with P-5-P</i>	36	U/L	17 - 59
Alkaline Phosphatase <i>PNPP, AMP Buffer</i>	104	U/L	20-50 yrs : 53 - 128 4-19 yr : 54 - 369 >=51 yr : 56 - 119
GGT * <i>L-gamma-glutamyl-4-nitroanilide/glycylglycine Kinetic</i>	22	U/L	15 - 73
S. PROTEIN <i>Biuret (Alkaline cupric sulfate), End Point</i>	8.2	g/dL	6.3 - 8.2
Albumin <i>Bromocresol Green (BCG), Colorimetric</i>	4.7	g/dL	3.5 - 5.0
S. GLOBULIN <i>Calculated</i>	3.5	g/dL	2.3 - 3.6
A/G Ratio <i>Calculated</i>	1.3	Ratio	1.0 - 2.3
Bilirubin Total <i>Azobilirubin/Dyphylline/Diazonium Salt</i>	1.7	mg/dL	0-1 day (premature) 1.0 - 8.0 0-1 day (full term) : 2.0 - 6.0 1-2 day (premature) : 6.0 - 12.0 1-2 day (full term) : 6.0 - 10.0 3-5 day (premature) : 10.0 - 14.0 3-5 day (full term) : 4.0 - 8.0 Adult : 0.2 - 1.3
Bilirubin Unconjugated <i>End-point Colorimetric (Dual wavelength spectrophotometric)</i>	1.6	mg/dL	Unconjugated bilirubin Adults: 0.0-1.1 Neonates: 0.6-10.5
Bilirubin Direct <i>Calculated</i>	0.1	mg/dL	Conjugated bilirubin and Delta bilirubin (Bilirubin covalently bound to albumin) 0.0-0.4

This is an Electronically Authenticated Report.

Dr Pankaj Agrawal

Generated On : 14-Oct-2023 03:50 PM

Approved On : 14-Oct-2023 02:08 PM

Dr Pankaj Agrawal

M.B., D.C.P
Consulting Pathologist



Shalby Hospital (A Unit of Shalby Limited) Near Navyug College, Rander Road, Adajan, Surat, Gujarat, India.
Tel.: 0261 7190000 | Ext.: 851 | Mo.: 9512036046 | Email : pathology.surat@shalby.in | Web : www.shalby.org

PID : SUR0000351939 OP-001

REPORT STATUS : Interim



Patient Name : Mr Prasenjeet . Gautam / Registered On : 14-Oct-2023 12:16 PM
Lab ID : 310901123 Collected On : 14-Oct-2023 12:00 PM
Gender/Age : Male / 40 Years DOB : 26-Feb-1983 Received On : 14-Oct-2023 12:29 PM
Ref. By : Dr. Health Check Up . Shalby Sample Type : Urine

URINE EXAMINATION

Parameter	Result	Unit	Biological Ref. Interval
Physical Examination			
Colour *	Pale yellow		Pale yellow
Transparency	Clear		Clear
Chemical Examination			
Glucose	<i>Glucose-oxidase/oxidase reaction</i> Nil		Negative
Bilirubin	<i>Azo coupling Reaction with diazonium</i> Negative		Negative
Ketone	<i>Sodium Nitroprusside reaction</i> Nil		Negative
Specific Gravity	<i>Refractometric Method - Bromthymol blue</i> 1.030	S.G. value	1.001 - 1.035
Blood	<i>Peroxidase like activity of hemoglobin</i> NIL		Negative
pH	<i>Double Indicator principle</i> 5.5	PH value	4.6 - 8.0
Protein	<i>Protein Error of Indicator Principle</i> Negative		Negative
Urobilinogen *	<i>Modified Ehrlich reaction</i> Normal	EU/dL	Upto 1.0 mg/dL (EU/dL)
Nitrite *	<i>Diazotization reaction of nitrite with an aromatic amine</i> Negative		Negative
Leucocyte	<i>Leucocyte Esterase Test</i> Negative		Negative
Microscopic Examination			
Pus cells	2-3/hpf	/hpf	0-5/hpf
Red blood cells	NIL	/hpf	0-2/hpf
Epithelial cells	0-2/hpf	/hpf	NA
Crystals	Calcium oxalate		Nil
Cast *	Nil		Nil
Bacteria	Nil		Nil
Amorphous	Nil		Nil
Yeast	Nil		Nil

This is an Electronically Authenticated Report.

Pankaj Agrawal

Generated On : 14-Oct-2023 03:50 PM

Approved On : 14-Oct-2023 01:51 PM

Dr Pankaj Agrawal

M.B., D.C.P
Consulting Pathologist



Shalby Hospital (A Unit of Shalby Limited) Near Navyug College, Rander Road, Adajan, Surat, Gujarat, India.
 Tel.: 0261 7190000 | Ext.: 851 | Mo.: 9512036046 | Email : pathology.surat@shalby.in | Web : www.shalby.org

PID : SUR0000351939 OP-001

REPORT STATUS : Interim



Patient Name : **Mr Prasenjeet . Gautam** / Registered On : 14-Oct-2023 12:16 PM
 Lab ID : 310901123 Collected On : 14-Oct-2023 12:00 PM
 Gender/Age : Male / 40 Years DOB : 26-Feb-1983 Received On : 14-Oct-2023 12:30 PM
 Ref. By : Dr. Health Check Up . Shalby Sample Type : Serum

Parameter	Result	Unit	Biological Ref. Interval
-----------	--------	------	--------------------------

THYROID PROFILE (TFT)

Total T3 * <i>Chemiluminescence immunoassay (CLIA)</i>	104	ng/dL	87 - 178
Total T4 * <i>Chemiluminescence immunoassay (CLIA)</i>	12.38	µg/dL	99% Reference Interval (µg/dL) 4.82 - 15.65
TSH * <i>Chemiluminescence immunoassay (CLIA)</i>	4.508	µIU/mL	0.38 - 5.33

----- End of Report -----

This is an Electronically Authenticated Report.

Generated On : 14-Oct-2023 03:50 PM

Approved On : 14-Oct-2023 02:14 PM

Pankaj Agrawal
Dr Pankaj Agrawal
 M.B., D.C.P
 Consulting Pathologist

Regd. Office: Shalby Limited, Opp. Karnavati Club, S.G. Road, Ahmedabad, Gujarat, India.
 Tel.: 079 40203000 | Fax: 079 40203109 | Email: info.sg@shalby.org | Web: www.shalby.org

We are open 24 x 7 & 365 days

SHALBY HOSPITAL
NR. NAVYUG COLLAGE, RANDEK ROAD
SURAT

Station
Telephone:

EXERCISE STRESS TEST REPORT

Patient Name: PRASENJEET GAUTAM,
Patient ID: 55573
Height:
Weight:

DOB: 26.02.1983
Age: 40yrs
Gender: Male
Race: Asian

Study Date: 14.10.2023
Test Type: --
Protocol: BRUCE

Referring Physician: --
Attending Physician: --
Technician: --

Medications:
--

Medical History:
--

Reason for Exercise Test:
--

Exercise Test Summary

Phase Name	Stage Name	Time in Stage	Speed (km/h)	Grade (%)	HR (bpm)	BP (mmHg)	Comment
PRETEST	SUPINE	00:03	0.00	0.00	63	120/80	
	STANDING	00:06	0.00	0.00	63		
EXERCISE	STAGE 1	03:00	2.70	10.00	96	120/80	
	STAGE 2	03:00	4.00	12.00	125	140/80	
	STAGE 3	02:03	5.40	14.00	153	160/80	
RECOVERY		03:08	0.00	0.00	85	140/80	

The patient exercised according to the BRUCE for 8:03 min:s, achieving a work level of Max. METS: 10.00. The resting heart rate of 63 bpm rose to a maximal heart rate of 155 bpm. This value represents 86 % of the maximal, age-predicted heart rate. The resting blood pressure of 120/80 mmHg, rose to a maximum blood pressure of 160/80 mmHg. The exercise test was stopped due to Target heart rate achieved.

Interpretation

Summary: Resting ECG: normal.
Functional Capacity: normal.
HR Response to Exercise: appropriate.
BP Response to Exercise: normal resting BP - appropriate response.
Chest Pain: non-limiting.
Arrhythmias: none.
ST Changes: none.
Overall impression: Normal stress test.

Conclusions

TMT IS NEGATIVE FOR INDUCIBLE ISCHEMIA

Physician for [Signature]

Technician _____

PRASENJEET GAUTAM,

Patient ID 55573

14.10.2023

Male

14:06:37

40yrs Asian

Meds:

Test Reason:

Medical History:

Ref. MD: Ordering MD:

Technician: Test Type:

Comment:

Tabular Summary

SHALBY HOSPITAL

BRUCE: Total Exercise Time 08:03

Max HR: 155 bpm 86% of max predicted 180 bpm HR at rest: 63

Max BP: 160/80 mmHg BP at rest: 120/80 Max RPP: 24800 mmHg*bpm

Maximum Workload: 10.00 METS

Max. ST: -0.90 mm, 0.00 mV/s in III; EXERCISE STAGE 3 08:00

Arrhythmia: A:16, PSVC:1

ST/HR index: 0.72 μ V/bpm

Reasons for Termination: Target heart rate achieved

Summary: Resting ECG: normal. Functional Capacity: normal. HR Response to Exercise: appropriate. BP Response to Exercise: normal resting BP - appropriate response. Chest Pain: non-limiting. Arrhythmias: none. ST Changes: none. Overall impression: Normal stress test.

Conclusion: TMT IS NEGATIVE FOR INDUCIBLE ISCHEMIA

Location Number: * 0 *

Phase Name	Stage Name	Time in Stage	Speed (km/h)	Grade (%)	Workload (METS)	HR (bpm)	BP (mmHg)	RPP (mmHg*bpm)	VE (/min)	ST Level (III mm)	Comment
PRETEST	SUPINE	00:03	0.00	0.00	1.0	63	120/80	7560	0	0.70	
	STANDING	00:06	0.00	0.00	1.0	63			0	0.80	
EXERCISE	STAGE 1	03:00	2.70	10.00	4.6	96	120/80	11520	0	0.45	
	STAGE 2	03:00	4.00	12.00	7.0	125	140/80	17500	0	-0.25	
	STAGE 3	02:03	5.40	14.00	10.0	153	160/80	24480	0	-0.65	
RECOVERY		03:08	0.00	0.00	1.0	85	140/80	11900	0	0.00	

PRASENJEET GAUTAM,

Patient ID 55573

14.10.2023

14:06:40

EXERCISE TEST / ECG Strips

63 bpm
120/80 mmHg

PRETEST
SUPINE
0:02

BRUCE
0.0 km/h
0.0 %

SHALBY HOSPITAL

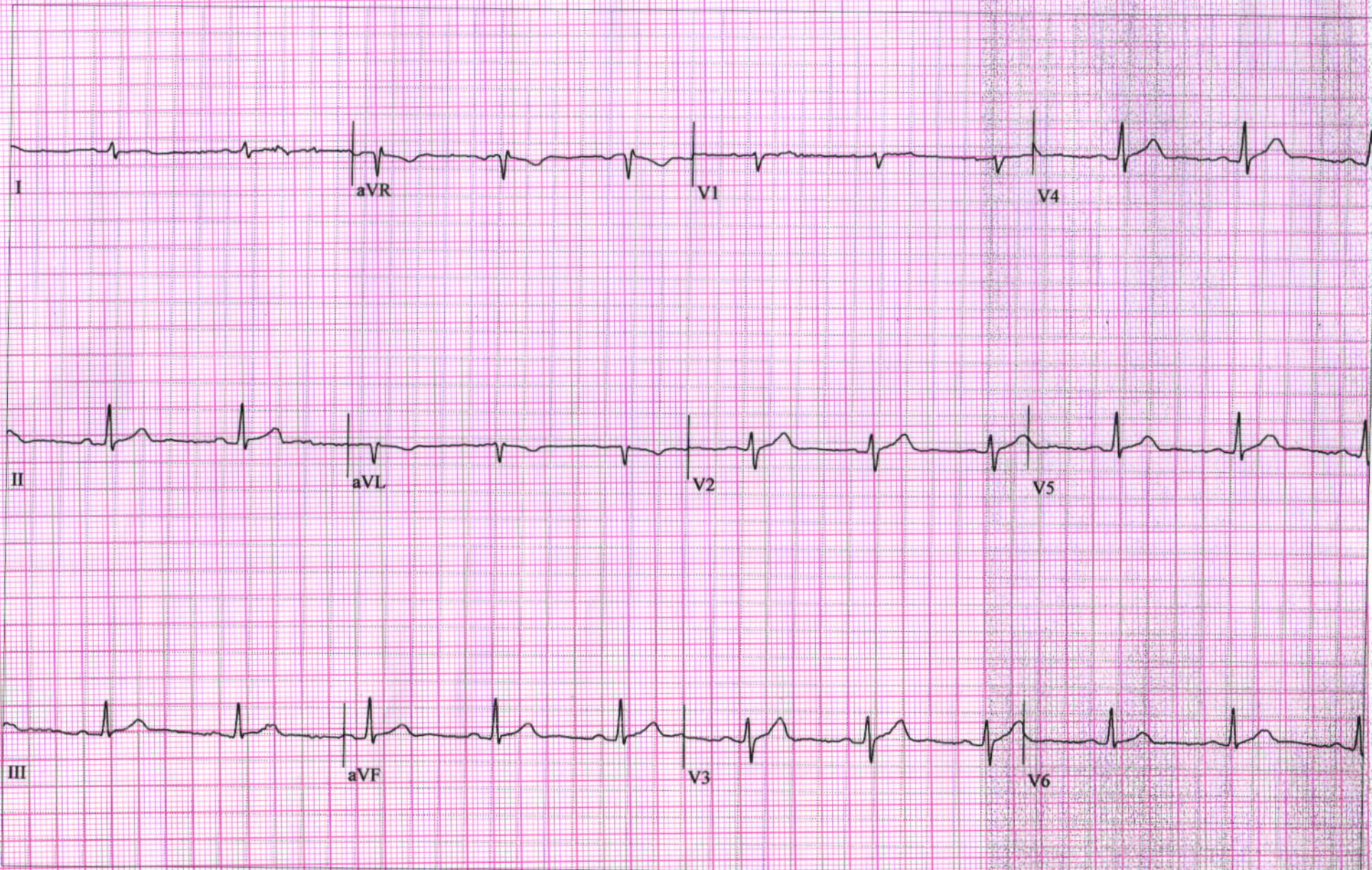

PRASENJEET GAUTAM,

Patient ID 55573

14.10.2023

14:09:35

EXERCISE TEST / ECG Strips

97 bpm
120/80 mmHg

EXERCISE
STAGE I
2:50

BRUCE
2.7 km/h
10.0 %

SHALBY HOSPITAL

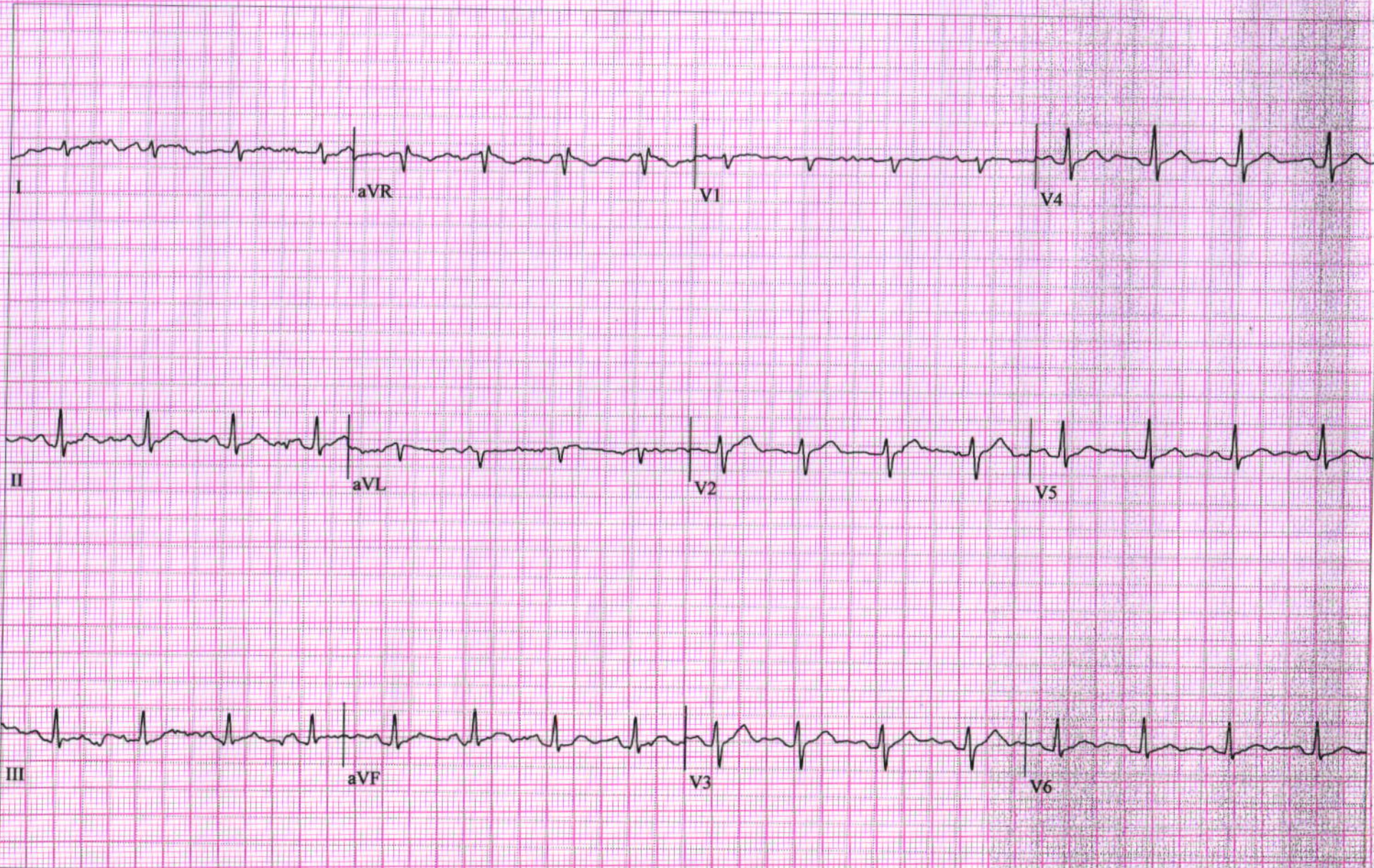

GE CardioSoft V6.73 (2)

25mm/s 10mm/mV 50Hz 0.01-20Hz S+ HEART V5.4 HR(II,V4)

Unconfirmed

Attending MD:

Page 1

PRASENJEET GAUTAM,
Patient ID 55573
14.10.2023
14:12:35

EXERCISE TEST / ECG Strips

127 bpm
140/80 mmHg

EXERCISE
STAGE 2
5:50

BRUCE
4.0 km/h
12.0 %

SHALBY HOSPITAL

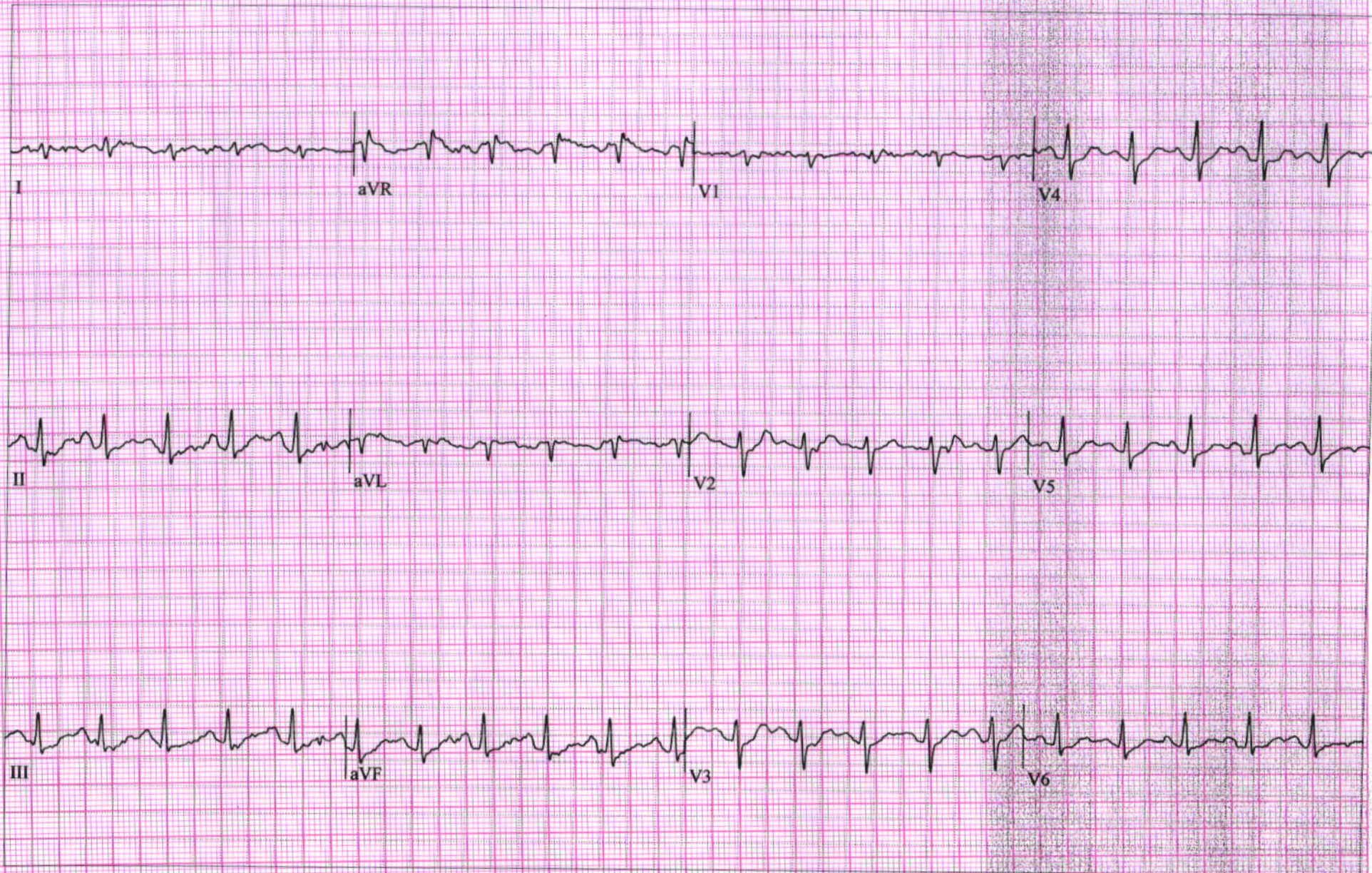

PRASENJEET GAUTAM,
Patient ID 55573
14.10.2023
14:14:48

EXERCISE TEST / ECG Strips

153 bpm
160/80 mmHg

EXERCISE
STAGE 3
8:03

BRUCE
5.4 km/h
14.0 %

SHALBY HOSPITAL

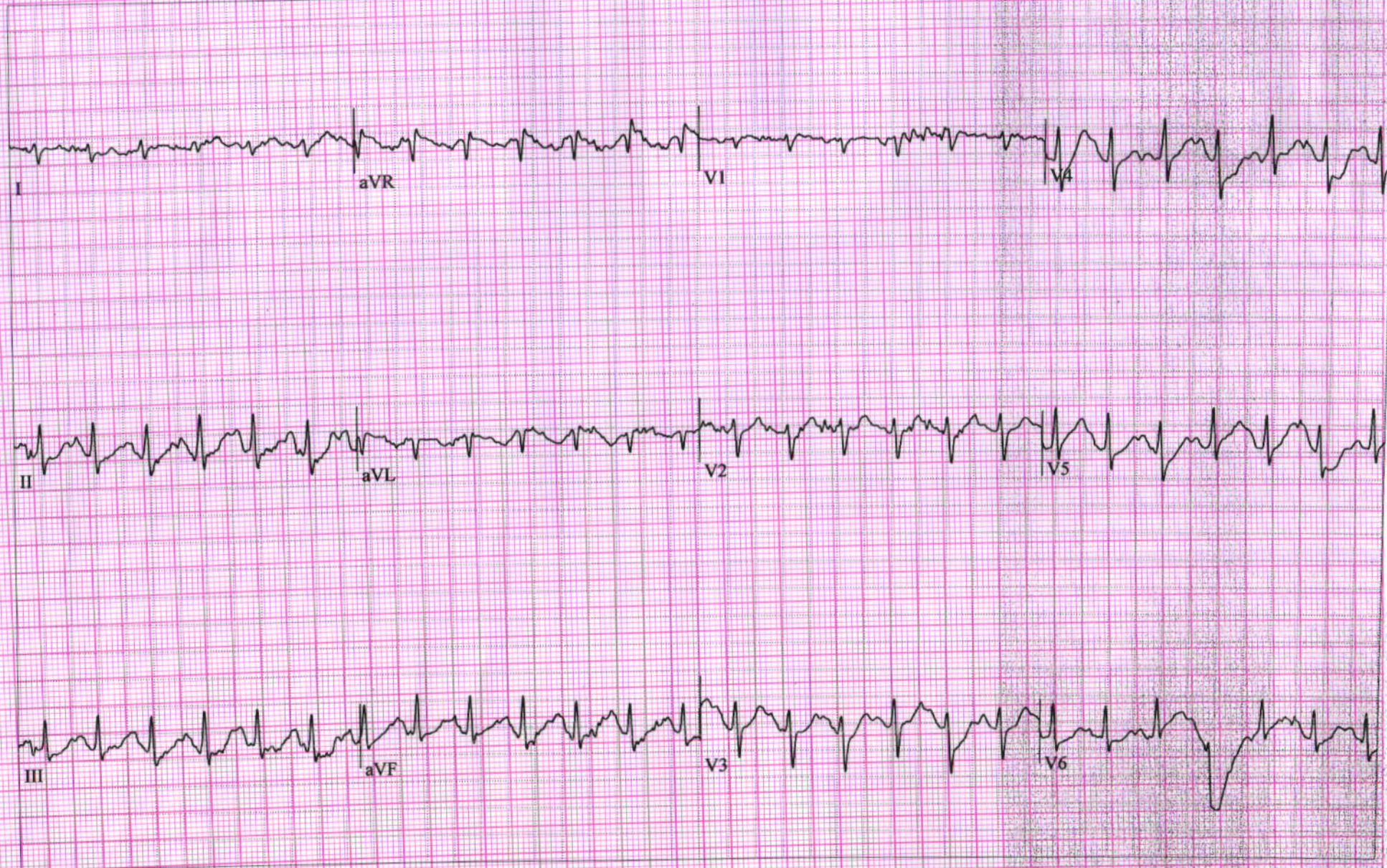

PRASENJEET GAUTAM,
Patient ID 55573
14.10.2023
14:15:38

EXERCISE TEST / ECG Strips

118 bpm
160/80 mmHg

RECOVERY

0:50

BRUCE
0.0 km/h
0.0 %

SHALBY HOSPITAL

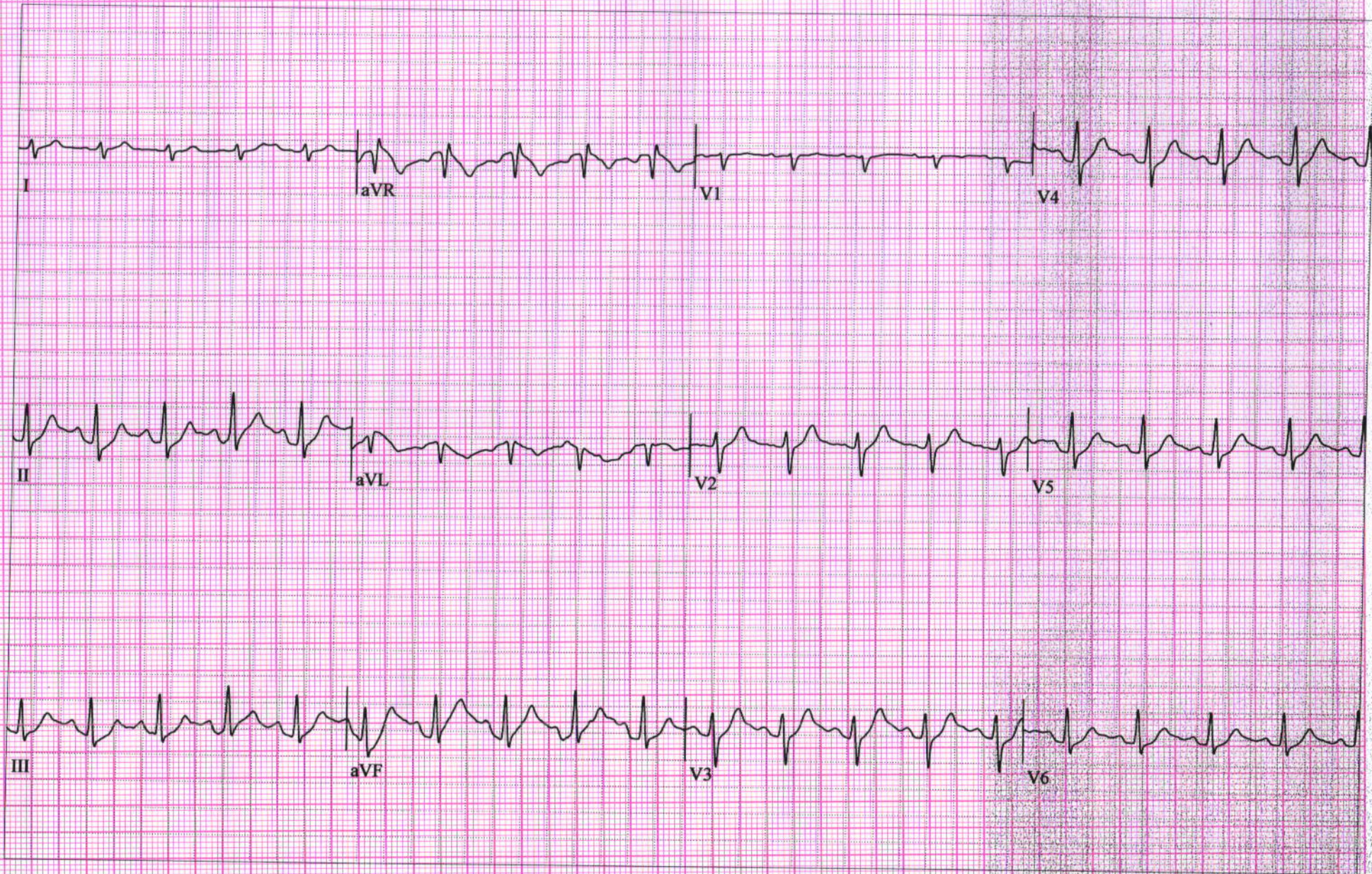

PRASENJEET GAUTAM,
Patient ID 55573
14.10.2023
14:16:38

EXERCISE TEST / ECG Strips

96 bpm

RECOVERY

1:50

BRUCE
0.0 km/h
0.0 %

SHALBY HOSPITAL

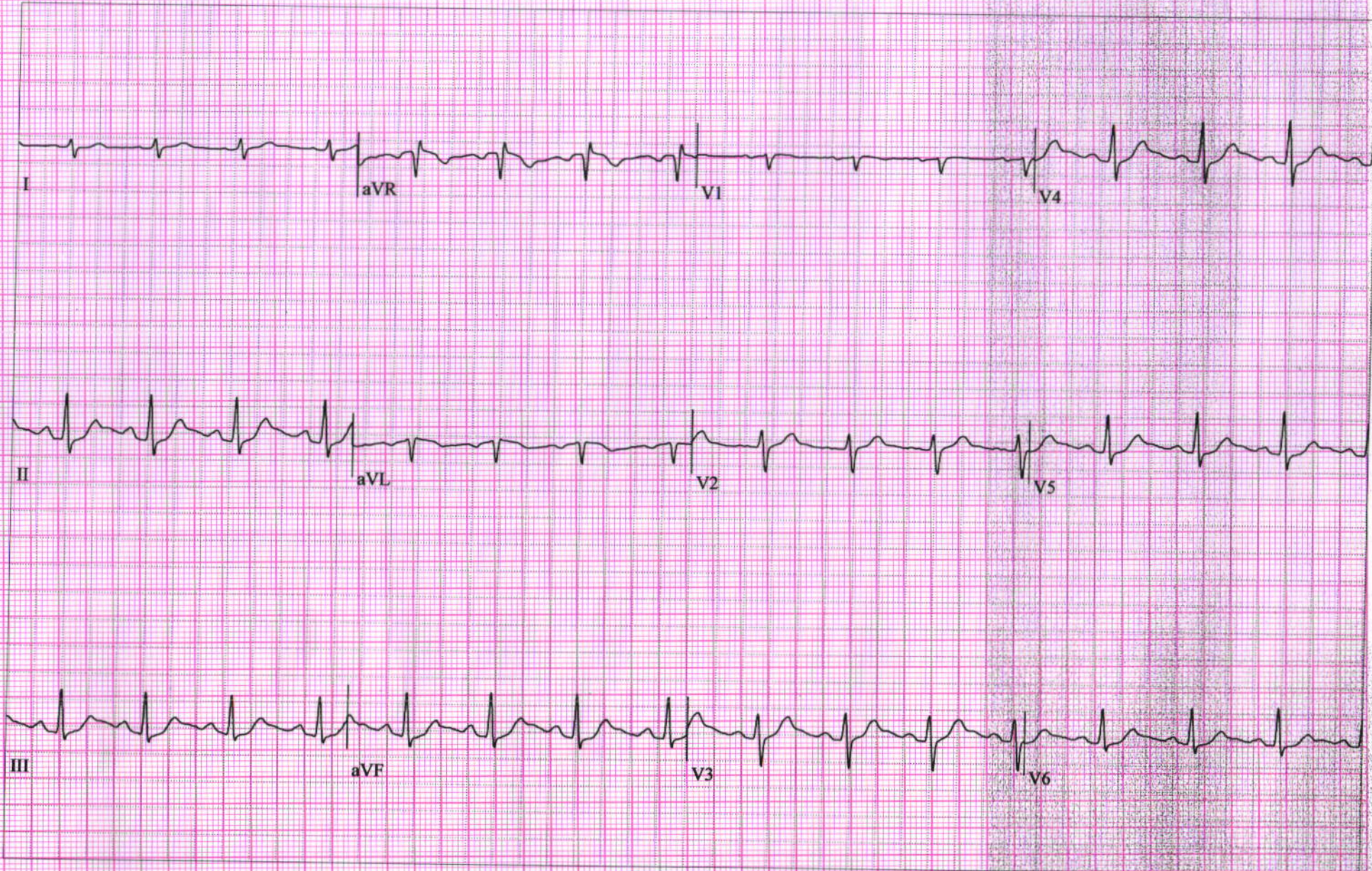



For OPD & Billing Use

SHALBY
MULTI-SPECIALTY
HOSPITAL

Certificate No. : MC-3315

DR. RUJUTA SHELAT

Consultant Ophthalmologist

Reg. No.:- G-48712

Name :-

PRASENJEET Grantam

40/m.

Date:-

14/10/23

Chief Complaints:-

medical check up

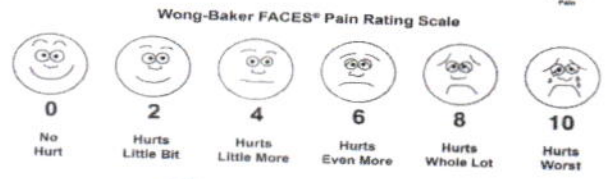
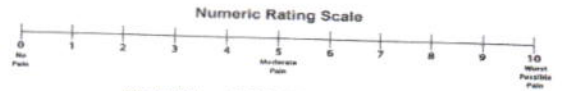

Pain Assessment:-

Past History:-

Family History:-

Allergy:- no drug allergy

Personal History:- Habits:- Alcohol:- Y/N Tobacco: Y/N Smoking: Y/N Regular Exercise: Y/N

General Examination:-

Systemic Examination:-

BP:- Pulse:- Temp:-

HT:- Nil WT:- Thyroid on Rx. 4y.

Visual Acuity:- 6/36
6/24

PH Vision:- 6/6
6/6

NCT 12/12

S1 -0.50/-3.25 x 05 96

S1 -0.50/-3.50 x 170 96

Add +1.00

ON Examination

Ant. Segmenet

Both Eye

WNL

SHALBY HOSPITAL, SURAT

(A Unit of Shalby Limited)

Near Navyug College, Rander Road, Adajan, Surat. Gujarat, India.

Ph. : 0261-7190000 | Email : info.surat@shalby.org.

SHALBY LIMITED

Regd. Office : Shalby Limited, Opp. Karnavati Club, S.G. Road, Ahmedabad - 380 015. Gujarat, India

Tel: 079 40203000 | Fax : 079 40203109 | info.sg@shalby.org | www.shalby.org

Vapi - Indore - Jabalpur - Mohali - Naroda (Ahmedabad) - Surat - Jaipur Upcoming Hospitals : Mumbai - Nasik

NAME
OCT 14 2022 15:0

VD=10
<R>
SPH CYL AX
- 0.50 -3.00 179
- 0.25 -3.25 1
- 0.25 -3.25 1
- 0.25 -3.25 1

<L>
SPH CYL AX
- 0.50 -3.75 173
- 0.75 -3.25 173
- 0.75 -3.00 173
- 0.75 -3.25 173

PD= 62
GrandSeiko.com
GR-3300K S/N:76BB096

Anterior Chamber

Lt. EYE

Rt. EYE

Investigation:-

Back ground:-

Macula:-

Diagnosis:-

Ww
Refractive Error

Treatment:-

Glasses

Nutritional Assessment:-

Preventive Care & Counsellings:-

Follow Up ON:-

2 months

Signature of the Consultant

Roper



Pre - op

Post-op

Health Check-up

Date: 14/10/23

Patient Reg. No. : _____

Patient Name: Prusenseet Guntur Age / Sex: 40/m

Address: Narsari

Complaints :

Pain:

Bleeding gums:

Swelling:

Sensitivity:

Pus Discharge:

Medical History :

Hypertension: DM Acidity Pregnancy:

Bleeding Disorders: Asthma: Allergy:

Recent Surgical Intervention:

Current Medication :

Examination :

Inspection: Food lodgement:

Periodontitis: Gingivitis:

Loose Teeth: Mobility:

Treatment Advised :

Scaling: Sitings 1 2 3 Deep

Perio Surgery:

Restoration: Class V Fillings:

Extraction:

Partial Denture:

Crown & Bridge:

Present:

Crown / Bridge Replacement :

Advised Crown / Bridge :

Advised X - Ray / O.P.G. :

Some Golden Rules :

1. Brush your teeth twice a day.
2. Floss your teeth daily.
3. Gargle forcefully after each meal.
4. Visit your dentist twice a year.
5. Any dental treatment should be performed in an well maintained.

hygienic setup using "autoclaved" instruments & "sterilized pouch" facility.

After knee replacement any treatment should be done under "Antibiotic Coverage"

adh
Seeling
F. 70th
Xⁿ
tg.

Dr. Darshini V. Shah

Dr. Darshini V. Shah
(Consultant Dental Surgeon)

Patient Name: PRASENJEET GAUTAM		UHID:	
Age / Sex: 40 Yrs. / Male		Study:	USG Abdomen + Pelvis
Referred By:	Dr. at shalby Hospital	Date: 31/07/2023	

ULTRASOUND OF ABDOMEN AND PELVIS

Liver is normal in size shows grade I fatty changes. No focal lesion seen. The Hepatic veins appear normal. No evidence of dilated I.H.B.R. **Portal vein** appears normal.

Gall bladder is well distended and appears normal. No evidence of calculi seen. Wall appears normal. No pericholecystic fluid seen. **CBD** appears normal.

Pancreas appears normal in size and echotexture.

Spleen appears normal in size and appearance. No focal lesion seen.

Right kidney It shows normal echotexture and corticomedullary differentiation. There is no evidence of scarring, hydronephrosis or calculi.

Left kidney It shows normal echotexture and corticomedullary differentiation. There is no evidence of scarring, hydronephrosis or calculi.

Urinary bladder well distended and appears normal. No evidence of any intraluminal mass or calculi.

Prostate is normal in size and measures 29 X 37 X 35 mm (Approx. vol- 20 cc). It has smooth outlines and normal reflectivity.

No ascites is seen. No abnormal bowel wall thickening and dilatation seen.

IMPRESSION:

- Grade I fatty liver.
- No other significant abnormality is seen.

Thanks for referral.



DR. ASHUTOSH GANDHI

DMRD (Radiodiagnosis)
G-14916

SHALBY HOSPITAL, SURAT

Near Navyug College, Rander Road, Adajan, Surat. Gujarat, India. | Ph.: 0261-7190000 | Email : info.surat@shalby.org

SHALBY LIMITED

Regd. Office: Opp. Karnavati Club, S. G. Road, Ahmedabad - 380 015, Gujarat, India.
Corp. Office: B-301 & 302, Mondeal Heights, Opp. Karnavati Club, S. G. Road, Ahmedabad - 380 015, Gujarat, India
Tel: 079 40203000 | Fax: 079 40203109 | info.sg@shalby.org | www.shalby.org
CIN: L85110GJ2004PLC044667