

DEPARTMENT OF PATHOLOGY

Patient Name : Ms. KAVITA SUNDA
MR No : 31743
Age/Sex : 29 Years 1 Months 19 Days / Female
Type : OPD
TPA/Corporate :
IP No. :
ROOMTYPE :

Requisition Date & Time : 02/07/2022 9.46 AM
Sample Collection Dt.&Tm. : 02/07/2022 02:07 PM
Sample Receiving Dt.&Tm. : 02/07/2022 10:08 am
Reporting Dt. & Tm : 02/07/2022 4.58 PM
Sample ID : 87364
Bill/Req. No. : 22219766
Referral Doctor : Dr.R.M.O

STOOL ROUTINE

Tests	Results	Reference Range	Units	Method	Specimen Type
PHYSICAL EXAMINATION					
COLOUR	Brown	Brown		visual	Stool
CONSISTENCY	Semi Solid	Formed		visual	Stool
MUCUS	NIL	NIL		visual	Stool
BLOOD	NIL	NIL		visual	Stool
CHEMICAL EXAMINATION					
REACTION	Alkaline	Alkaline		PH Indicator	Stool
MICROSCOPIC EXAMINATION					
CYSTS/OVA	NIL	NIL		Microscopy	Stool
VEGETATIVE FORMS	NIL	NIL		Microscopy	Stool
PUS CELLS	2-3/hpf	NIL		Microscopy	Stool
RBCS	NIL	NIL		Microscopy	Stool
FAT GLOBULES	NIL	NIL		Microscopy	Stool
VEGETABLE MATTER	NIL	NIL		Microscopy	Stool
STARCH	NIL	NIL		Microscopy	Stool
UNDIGESTED	NIL	NIL		Microscopy	Stool

***** END OF THE REPORT *****

Dr. PRADIP
MICROBIOLOGIST

Dr. ARTI NIGAM
MBBS, MD (PATHOLOGY)
CONSULTANT PATHOLOGIST
HOD PATHLAB

Note :-Laboratory Investigations are subjected to variations depending upon the patient's condition, Sample collection, ambient temperature and kit used during test. Any discrepancy noted in test may be referred back to the lab for remedial action.



Lab Technician: VIKASH1698

DEPARTMENT OF PATHOLOGY

Patient Name : Ms. KAVITA SUNDA
MR No : 31743
Age/Sex : 29 Years 1 Months 19 Days / Female
Type : OPD
TPA/Corporate :
IP No. :
ROOMTYPE :

Requisition Date & Time : 02/07/2022 9.46 AM
Sample Collection Dt.&Tm. : 02/07/2022 02:07 PM
Sample Receiving Dt.&Tm. : 02/07/2022 10:08 am
Reporting Dt. & Tm : 02/07/2022 5.54 PM
Sample ID : 87364
Bill/Req. No. : 22219766
Referral Doctor : Dr.R.M.O

HB A1 C

Tests	Results	Reference Range	Units	Method	Specimen Type
HBA1C	6.0	Non-Diabetics 4.0 - 6.0 In Diabetics Good Control 6.1 - 6.8 Fair Control 6.9 - 7.6 Poor Control > 7.6	%		

***** END OF THE REPORT *****

Dr. RUMA DEY
MBBS, MD(MICROBIOLOGY)
CONSULTANT MICROBIOLOGIST

Dr. ARTI NIGAM
MBBS, MD (PATHOLOGY)
CONSULTANT PATHOLOGIST
HOD PATHLAB

Note :-Laboratory Investigations are subjected to variations depending upon the patient's condition, Sample collection, ambient temperature and kit used during test. Any discrepancy noted in test may be referred back to the lab for remedial action.

Technician: VIKASH1698

DEPARTMENT OF PATHOLOGY

Patient Name : Ms. KAVITA SUNDA
 MR No : 31743
 Age/Sex : 29 Years 1 Months 19 Days / Female
 Type : OPD
 TPA/Corporate :
 IP No. :
 ROOMTYPE :

Requisition Date & Time : 02/07/2022 9.46 AM
 Sample Collection Dt.&Tm. : 02/07/2022 02:07 PM
 Sample Receiving Dt.&Tm. : 02/07/2022 10:08 am
 Reporting Dt. & Tm : 02/07/2022 6.13 PM
 Sample ID : 87364
 Bill/Req. No. : 22219766
 Referral Doctor : Dr.R.M.O

BLOOD GROUP and RH TYPE

Tests	Results	Reference Range	Units	Method	Specimen Type
BLOOD GROUP	"A" POSITIVE			MATRIX GEL ABO/Rho (D) FORWARD & REVERSE GROUPING	Whole blood/serum

***** END OF THE REPORT *****

Dr. RUMA DEY
 MBBS, MD(MICROBIOLOGY)
 CONSULTANT MICROBIOLOGIST

Dr. ARTI NIGAM
 MBBS, MD (PATHOLOGY)
 CONSULTANT PATHOLOGIST
 HOD PATHLAB

Note :-Laboratory Investigations are subjected to variations depending upon the patient's condition, Sample collection, ambient temperature and kit used during test. Any discrepancy noted in test may be referred back to the lab for remedial action.



Lab Technician: VIKASH1698

DEPARTMENT OF PATHOLOGY

Patient Name : Ms. KAVITA SUNDA	Requisition Date & Time : 02/07/2022	9.46 AM
MR No : 31743	Sample Collection Dt.&Tm. : 02/07/2022	02:07 PM
Age/Sex : 29 Years 1 Months 19 Days / Female	Sample Receiving Dt.&Tm. : 02/07/2022	10:08 am
Type : OPD	Reporting Dt. & Tm : 02/07/2022	4.16 PM
TPA/Corporate :	Sample ID : 87364	
IP No. :	Bill/Req. No. : 22219766	
ROOMTYPE :	Referal Doctor : Dr.R.M.O	

Tests	Results	Reference Range	Units	Method	Specimen Type
URINE ROUTINE MICROSCOPY					
PHYSICAL EXAMINATION .U					
VOLUME	20		ml	Visual	Urine
COLOUR	Pale Yellow	Pale Yellow		Visual	Urine
APPEARANCE	Clear	Clear		Visual	
SPECIFIC GRAVITY	1.030	1.005 - 1.030		BROMTHYMOL BLUE	Urine
CHEMICAL EXAMINATION .U					
REACTION	Acidic	Acidic			Urine
PH	6.0	4.5 - 8.0		Double Indicator	Urine
BLOOD	NIL	NIL		oxidase-peroxide	Urine
URINE PROTEIN	Negative	NIL		tetrabromophenol blue	Urine
KETONES	NIL			NITOPRUSSIDE	Urine
BILIRUBIN	NIL	NIL		Diazotized dichloroaniline	Urine
GLUCOSE/URINE	NIL	NIL		GODPOD/Benedicts	Urine
MICROSCOPIC EXAMINATION .U					
PUS CELL	2-3/hpf	2---3/HPF		Microscopy	Urine
RED BLOOD CELLS	NIL	NIL		Microscopy	Urine
EPITHELIAL CELLS	1-2/hpf	4---5/HPF		Microscopy	
CASTS	NIL	NIL		Microscopy	Urine
CRYSTALS	NIL	NIL		Microscopy	

***** END OF THE REPORT *****

Dr. PRADIP
MICROBIOLOGIST

Dr. ARTI NIGAM
MBBS, MD (PATHOLOGY)
CONSULTANT PATHOLOGIST
HOD PATHLAB

Note :-Laboratory Investigations are subjected to variations depending upon the patient's condition, Sample collection, ambient temperature and kit used during test. Any discrepancy noted in test may be referred back to the lab for remedial action.

Lab Technician: VIKASH1698

Page 1 of 1

H = High L= Low P = Panic

DEPARTMENT OF PATHOLOGY

Patient Name	: Ms. KAVITA SUNDA	Requisition Date & Time	: 02/07/2022	9.46 AM
MR No	: 31743	Sample Collection Dt.&Tm.	: 02/07/2022	02:07 PM
Age/Sex	: 29 Years 1 Months 19 Days / Female	Sample Receiving Dt.&Tm.	: 02/07/2022	10:08 am
Type	: OPD	Reporting Dt. & Tm	: 02/07/2022	4.06 PM
TPA/Corporate	:	Sample ID	: 87364	
IP No.	:	Bill/Req. No.	: 22219766	
ROOMTYPE	:	Referral Doctor	: Dr.R.M.O	

BLOOD SUGAR P.P

Tests	Results	Reference Range	Units	Method	Specimen Type
FASTING PP					
BLOOD SUGAR P.P.	127.18	80 - 150	mg/dl	god trinders	Plasma

*Results of these tests should always be interpreted in conjunction with patients medical history, clinical presentation and other findings.
*Performed on fully Automated Dimension X-Pand plus BioChemistry Analyser.
*External Quality Control by Biorad Laboratory.

***** END OF THE REPORT *****

Dr. PRADIP
MICROBIOLOGIST

Dr. ARTI NIGAM
MBBS, MD (PATHOLOGY)
CONSULTANT PATHOLOGIST
HOD PATHLAB

Note :-Laboratory Investigations are subjected to variations depending upon the patient's condition, Sample collection, ambient temperature and kit used during test. Any discrepancy noted in test may be referred back to the lab for remedial action.

Lab Technician: SAHILJANGHUME703

Page 1 of 1

H = High L= Low P = Panic

H-Block, Palam Vihar, Gurugram, Haryana - 122017 | Ph.: 0124-4777000, Mobile No. : 9891424242, 7533033001
(This is only professional opinion and not the diagnosis, Please correlate clinically)

DEPARTMENT OF PATHOLOGY

Patient Name : Ms. KAVITA SUNDA
MR No : 31743
Age/Sex : 29 Years 1 Months 19 Days / Female
Type : OPD
TPA/Corporate :
IP No. :
ROOMTYPE :

Requisition Date & Time : 02/07/2022 9.46 AM
Sample Collection Dt.&Tm. : 02/07/2022 02:07 PM
Sample Receiving Dt.&Tm. : 02/07/2022 10:08 am
Reporting Dt. & Tm : 02/07/2022 3.23 PM
Sample ID : 87364
Bill/Req. No. : 22219766
Referral Doctor : Dr.R.M.O

COMPLETE HAEMOGRAM

Tests	Results	Reference Range	Units	Method	Specimen Type
HAEMOGLOBIN	12.4	11.5 - 16.5	gms/dL	COLORIMETRY	Whole Blood
TOTAL LEUCOCYTE COUNT	9570	4000 - 11000	/ μ L	Impedance Variation	Whole Blood
DIFFERENTIAL COUNT					
NEUTROPHILS	65	2.00-7.00X10 ³ /UL	%	FLOW CYTOMETRY	Whole Blood
LYMPHOCYTES	24	20.0 - 40.0	%	FLOW CYTOMETRY	Whole Blood
MONOCYTES	08	2.0 - 10.0	%	FLOW CYTOMETRY	Whole Blood
EOSINOPHILS	03	0.0 - 5.0	%	FLOW CYTOMETRY	Whole Blood
BASOPHILS	00	0.0 - 2.0	%	FLOW CYTOMETRY	Whole Blood
RED BLOOD CELL COUNT	4.38	3.5 - 5.5	millions/ μ L	ELECTRICAL IMPEDANCE	Whole Blood
PACKED CELL VOLUME	36.4	35.0 - 50.0	%	CALCULATED	Whole Blood
MEAN CORPUSCULAR VOLUME	83.0	75 - 95	fL	MEASURED	Whole Blood
MEAN CORPUSCULAR HAEMOGLOBIN	28.3	27 - 31	Picograms	CALCULATED	Whole Blood
MEAN CORPUSCULAR HB CONC	34.1	33 - 37	%	CALCULATED	Whole Blood
PLATELET COUNT	257	150 - 450	THOUSAND/ CUMM	ELECTRICAL IMPEDANCE	Whole Blood

***** END OF THE REPORT *****

Dr. PRADIP
MICROBIOLOGIST

Dr. ARTI NIGAM
MBBS, MD (PATHOLOGY)
CONSULTANT PATHOLOGIST
HOD PATHLAB

Note :-Laboratory Investigations are subjected to variations depending upon the patient's condition, Sample collection, ambient temperature and kit used during test. Any discrepancy noted in test may be referred back to the lab for remedial action.

Lab Technician: DZEPAKME702

Page 1 of 1

H = High L = Low P = Panic

H-Block, Palam Vihar, Gurugram, Haryana - 122017 | Ph.: 0124-4777000, Mobile No. : 9891424242, 7533033001

(This is only professional opinion and not the diagnosis, Please correlate clinically)

DEPARTMENT OF PATHOLOGY

Patient Name	: Ms. KAVITA SUNDA	Requisition Date & Time	: 02/07/2022	9.46 AM
MR No	: 31743	Sample Collection Dt.&Tm.	: 02/07/2022	02:07 PM
Age/Sex	: 29 Years 1 Months 19 Days / Female	Sample Receiving Dt.&Tm.	: 02/07/2022	10:08 am
Type	: OPD	Reporting Dt. & Tm	: 02/07/2022	3.23 PM
TPA/Corporate	:	Sample ID	: 87364	
IP No.	:	Bill/Req. No.	: 22219766	
ROOMTYPE	:	Referral Doctor	: Dr.R.M.O	

ESR Tests	Results	Reference Range	Units	Method	Specimen Type
E.S.R.	12	0 - 15	mm at the end of 1st hr	Westergren	Whole Blood

(Manual Modified Westergren)
 15.00 mm at first hr 0 - 20 Reference Sedimentation rate (mm in 1 hour at 20 3 deg C)
 Men 17-50 yr 10
 or < 51-60 yr 12
 or < 61-70 yr 14
 or > 70 yr 30
 Women 17-50 yr 12
 or < 51-60 yr 19
 or < 61-70 20
 or > 70 yr 35 or <

***** END OF THE REPORT *****

Dr. RUMA DEY
 MBBS, MD(MICROBIOLOGY)
 CONSULTANT MICROBIOLOGIST

Dr. ARTI NIGAM
 MBBS, MD (PATHOLOGY)
 CONSULTANT PATHOLOGIST
 HOD PATHLAB

Note :-Laboratory Investigations are subjected to variations depending upon the patient's condition, Sample collection, ambient temperature and kit used during test. Any discrepancy noted in test may be referred back to the lab for remedial action.

 Lab Technician: DEEPAKME702

DEPARTMENT OF PATHOLOGY

Patient Name : Ms. KAVITA SUNDA
MR No : 31743
Age/Sex : 29 Years 1 Months 19 Days / Female
Type : OPD
TPA/Corporate :
IP No. :
ROOMTYPE :

Requisition Date & Time : 02/07/2022 9.46 AM
Sample Collection Dt.&Tm. : 02/07/2022 02:07 PM
Sample Receiving Dt.&Tm. : 02/07/2022 10:08 am
Reporting Dt. & Tm : 02/07/2022 3.10 PM
Sample ID : 87364
Bill/Req. No. : 22219766
Referral Doctor : Dr.R.M.O

BLOOD SUGAR FASTING

Tests	Results	Reference Range	Units	Method	Specimen Type
PLASMA GLUCOSE FASTING	91.58	60 - 100	mg/dl	god trinders	Plasma

***** END OF THE REPORT *****

Dr. PRADIP
MICROBIOLOGIST

Dr. ARTI NIGAM
MBBS, MD (PATHOLOGY)
CONSULTANT PATHOLOGIST
HOD PATHLAB

Note :-Laboratory Investigations are subjected to variations depending upon the patient's condition, Sample collection, ambient temperature and kit used during test. Any discrepancy noted in test may be referred back to the lab for remedial action.

Lab Technician: DEEPAKME702

Page 1 of 1

H = High L= Low P = Panic

DEPARTMENT OF PATHOLOGY

Patient Name : Ms. KAVITA SUNDA
 MR No : 31743
 Age/Sex : 29 Years 1 Months 19 Days / Female
 Type : OPD
 TPA/Corporate :
 IP No. :
 ROOMTYPE :

Requisition Date & Time : 02/07/2022 9.46 AM
 Sample Collection Dt.&Tm. : 02/07/2022 02:07 PM
 Sample Receiving Dt.&Tm. : 02/07/2022 10:08 am
 Reporting Dt. & Tm : 02/07/2022 3.11 PM
 Sample ID : 87364
 Bill/Req. No. : 22219766
 Referral Doctor : Dr.R.M.O

LIPID PROFILE (TOTAL CHOLESTEROL LDL HDL TRIGLYCERIDES)

Tests	Results	Reference Range	Units	Method	Specimen Type
LIPID PROFILE					
TOTAL CHOLESTEROL	133.67	0 - 200	mg/dL	Cholestrol Oxidase	Serum
SERUM TRIGLYCERIDES	51.88	60 - 165	mg/dl	GPO-TRINDER	Serum
HDL-CHOLESTEROL	38.50	30 - 70	mg/dl	DIRECT	Serum
LDL	84.79	50 - 135	mg/dl	calculated	Serum
VLDL CHOLESTEROL	10.38	6 - 32	mg/dl	calculated	Serum
TOTAL CHOLESTEROL/HDL RATIO	3.47	2.0 - 5.0	mg/dl	calculated	Serum
LDL CHOLESTEROL/HDL RATIO	2.2	1.0 - 3.0	mg/dl	calculated	Serum

***** END OF THE REPORT *****

Dr. RUMA DEY
 MBBS, MD(MICROBIOLOGY)
 CONSULTANT MICROBIOLOGIST

Dr. ARTI NIGAM
 MBBS, MD (PATHOLOGY)
 CONSULTANT PATHOLOGIST
 HOD PATHLAB

Note :-Laboratory Investigations are subjected to variations depending upon the patient's condition, Sample collection, ambient temperature and kit used during test. Any discrepancy noted in test may be referred back to the lab for remedial action.

Lab Technician: DEEPAKME702

Page 1 of 1

H = High L= Low P = Panic

DEPARTMENT OF PATHOLOGY

Patient Name : Ms. KAVITA SUNDA
MR No : 31743
Age/Sex : 29 Years 1 Months 19 Days / Female
Type : OPD
TPA/Corporate :
IP No. :
ROOMTYPE :

Requisition Date & Time : 02/07/2022 9.46 AM
Sample Collection Dt.&Tm. : 02/07/2022 02:07 PM
Sample Receiving Dt.&Tm. : 02/07/2022 10:08 am
Reporting Dt. & Tm : 02/07/2022 3.14 PM
Sample ID : 87364
Bill/Req. No. : 22219766
Referral Doctor : Dr.R.M.O

LIVER FUNCTION TEST

Tests	Results	Reference Range	Units	Method	Specimen Type
LFT					Serum
TOTAL BILIRUBIN	0.62	0.2 - 1.2	mg/dL	DIAZO	Serum
DIRECT BILIRUBIN	0.29	0 - 0.4	mg/dL	DIAZO METHOD	Serum
INDIRECT BILIRUBIN	0.33	0.10 - 0.6	mg/dL	Calculated	Serum
SGOT (AST)	15.41	0 - 45	U/L	IFCC KINETIC	Serum
SGPT (ALT)	13.27	0 - 45	U/L	IFCC	Serum
ALKALINE PHOSPHATASE	76.59	30 - 170	IU/L	MODIFIED IFCC	Serum
TOTAL PROTEINS	6.94	6.4 - 8.0	g/dL	Biuret	Serum
ALBUMIN	4.45	3.3 - 5.5	g/dL	BCG DYE	Serum
GLOBULIN	2.49	2.3 - 4.5	g/dL	Calculated	Serum
A/G RATIO	1.79	1.1 - 2.5		Calculated	Serum

***** END OF THE REPORT *****

Dr. PRADIP
MICROBIOLOGIST

Dr. ARTI NIGAM
MBBS, MD (PATHOLOGY)
CONSULTANT PATHOLOGIST
HOD PATHLAB

Note :-Laboratory Investigations are subjected to variations depending upon the patient's condition, Sample collection, ambient temperature and kit used during test. Any discrepancy noted in test may be referred back to the lab for remedial action.

Lab Technician: DEEPAKME702

Page 1 of 1

H = High L= Low P = Panic

DEPARTMENT OF PATHOLOGY

Patient Name : Ms. KAVITA SUNDA
MR No : 31743
Age/Sex : 29 Years 1 Months 19 Days / Female
Type : OPD
TPA/Corporate :
IP No. :
ROOMTYPE :

Requisition Date & Time : 02/07/2022 9.46 AM
Sample Collection Dt.&Tm. : 02/07/2022 02:07 PM
Sample Receiving Dt.&Tm. : 02/07/2022 10:08 am
Reporting Dt. & Tm : 02/07/2022 3.15 PM
Sample ID : 87364
Bill/Req. No. : 22219766
Referral Doctor : Dr.R.M.O

BLOOD UREA Tests	Results	Reference Range	Units	Method	Specimen Type
SERUM UREA	23.23	10 - 45	mg/dL	UREASE-GLDH	Serum

*Results of these tests should always be interpreted in conjunction with patients medical history, clinical presentation and other findings.
*Performed on fully Automated Dimension X-Pand plus BioChemistry Analyser.
*External Quality Control by Biorad Laboratory.

***** END OF THE REPORT *****

Dr. PRADIP
MICROBIOLOGIST

Dr. ARTI NIGAM
MBBS, MD (PATHOLOGY)
CONSULTANT PATHOLOGIST
HOD PATHLAB

Note :-Laboratory Investigations are subjected to variations depending upon the patient's condition, Sample collection, ambient temperature and kit used during test. Any discrepancy noted in test may be referred back to the lab for remedial action.

Lab Technician: DEEPAK ME702

Page 1 of 1

H = High L = Low P = Panic

DEPARTMENT OF PATHOLOGY

Patient Name : Ms. KAVITA SUNDA	Requisition Date & Time : 02/07/2022	9.46 AM
MR No : 31743	Sample Collection Dt.&Tm. : 02/07/2022	02:07 PM
Age/Sex : 29 Years 1 Months 19 Days / Female	Sample Receiving Dt.&Tm. : 02/07/2022	10:08 am
Type : OPD	Reporting Dt. & Tm : 02/07/2022	3.15 PM
TPA/Corporate :	Sample ID : 87364	
IP No. :	Bill/Req. No. : 22219766	
ROOMTYPE :	Referral Doctor : Dr.R.M.O	

Serum Uric Acid Tests	Results	Reference Range	Units	Method	Specimen Type
SERUM URIC ACID	3.62	2.5 - 7	mg/dL	URICASE-TRINDER	Serum

***** END OF THE REPORT *****

Dr. PRADIP
MICROBIOLOGIST

Dr. ARTI NIGAM
MBBS, MD (PATHOLOGY)
CONSULTANT PATHOLOGIST
HOD PATHLAB

Note :-Laboratory Investigations are subjected to variations depending upon the patient's condition, Sample collection, ambient temperature and kit used during test. Any discrepancy noted in test may be referred back to the lab for remedial action.

Lab Technician: DEEPAKME702

Page 1 of 1

H = High L= Low P = Panic

DEPARTMENT OF PATHOLOGY

Patient Name	: Ms. KAVITA SUNDA	Requisition Date & Time	: 02/07/2022	9.46 AM
MR No	: 31743	Sample Collection Dt.&Tm.	: 02/07/2022	02:07 PM
Age/Sex	: 29 Years 1 Months 19 Days / Female	Sample Receiving Dt.&Tm.	: 02/07/2022	10:08 am
Type	: OPD	Reporting Dt. & Tm	: 02/07/2022	3.15 PM
TPA/Corporate	:	Sample ID	: 87364	
IP No.	:	Bill/Req. No.	: 22219766	
ROOMTYPE	:	Referral Doctor	: Dr.R.M.O	

Tests	Results	Reference Range	Units	Method	Specimen Type
SERUM CREATININE	0.87	0.4 - 1.4	mg/dL	Alkaline Picrate	Serum

*Results of these tests should always be interpreted in conjunction with patients medical history, clinical presentation and other findings.
 *Performed on fully Automated Dimension X-Pand plus BioChemistry Analyser.
 *External Quality Control by Biorad Laboratory.

***** END OF THE REPORT *****

Dr. PRADIP
 MICROBIOLOGIST

Dr. ARTI NIGAM
 MBBS, MD (PATHOLOGY)
 CONSULTANT PATHOLOGIST
 HOD PATHLAB

Note :-Laboratory Investigations are subjected to variations depending upon the patient's condition, Sample collection, ambient temperature and kit used during test. Any discrepancy noted in test may be referred back to the lab for remedial action.

Lab Technician: DEEPAKME702

Page 1 of 1

H = High L= Low P = Panic

by **PARK GROUP OF HOSPITALS** SUNDA

Reg No	31743	Collection Dt.&Tm.	: 02/07/2022	10.09 AM
Age/Sex	29 Years 1 Months 19Days / Female	Uploading Dt.&Tm.	: 02/07/2022	9.46 AM
Ref. Doctor	Self	Printing Dt.&Tm.	: 04/07/2022	10.11 AM
Type	OPD	Req. No.	: 22219766	
		Consultant Doctor	: Dr. R.M.O	

CHEST PA

No parenchymal lung lesion seen.

Both domes of diaphragm are normal.

Both costophrenic angles are normal.

Both hila are normal.

Cardiac shape & size normal.

IMPRESSION : NORMAL STUDY.

PLEASE CORRELATE CLINICALLY.

Dr. Sonali Sharma
MD. Consultant Radiology
HMC Regn. No. 19480

Dr. Rajbir Singh Chauhan
Sr. Consultant & Head Radiology
HMC Regn. No. 3527

by **PARAMOUNT GROUP OF HOSPITALS** Patient Name: **Ms. KAVITA SUNDA**

Reg No	31743	Collection Dt.&Tm.	: 02/07/2022	10.09 AM
Age/Sex	29 Years 1 Months 19Days / Female	Uploading Dt.&Tm.	: 02/07/2022	9.46 AM
Ref. Doctor	Self	Printing Dt.&Tm.	: 02/07/2022	12.34 PM
Type	OPD	Req. No.	: 22219766	
		Consultant Doctor	: Dr. R.M.O	

ULTRASOUND UPPER ABDOMEN

USG WHOLE ABDOMEN

Liver: Liver is normal in size (13.7 cm) and echotexture. No focal lesion seen. Intrahepatic biliary radicals are normal.

Gall Bladder: Gall bladder is distended. No calculus seen. Gall bladder shows normal wall thickness. CBD and Portal Vein are normal.

Pancreas: Pancreas is normal in size, shape and echotexture. No peri-pancreatic collection seen.

Spleen: Spleen is normal in size (11.0 cm) and echotexture.

Right kidney: Right kidney is normal in size (11.5 x 4.8 cm), shape and site. Echotexture of sinus and cortex is normal. No pelvi-calyceal dilatation seen. No calculus/ mass lesion seen. Cortico-medullary differentiation maintained.

Left kidney: Left kidney is normal in size (10.9 x 5.1 cm), shape and site. Echotexture of sinus and cortex is normal. No pelvi-calyceal dilatation seen. No calculus/ mass lesion seen. Cortico-medullary differentiation maintained.

Urinary Bladder: Urinary bladder is distended and shows normal wall thickness. No calculus/ mass lesion seen.

Uterus: Uterus is anteverted, normal in size, shape and echotexture. Endometrial thickness is within normal limits. Myometrial echotexture appears normal.

Ovaries: Both ovaries are well visualized, appears normal in size and shape.

No adnexa mass seen.

No free fluid is noted.

IMPRESSION: No significant abnormality seen.

ADV.: **Dr. Sehal Sharma**
MD. Consultant Radiology
HMC Regn. No. 19480

Dr. Rajbir Singh Chauhan
Sr. Consultant & Head Radiology
HMC Regn. No. 3527

Kaushik
Age - 28y/10

QRS : 70 ms
QT / QTcBaz : 390 / 444 ms
PR : 132 ms
P : 96 ms
RR / PP : 764 / 769 ms
P / QRS / T : 24 / 75 / 40 degrees

Normal sinus rhythm
Normal ECG

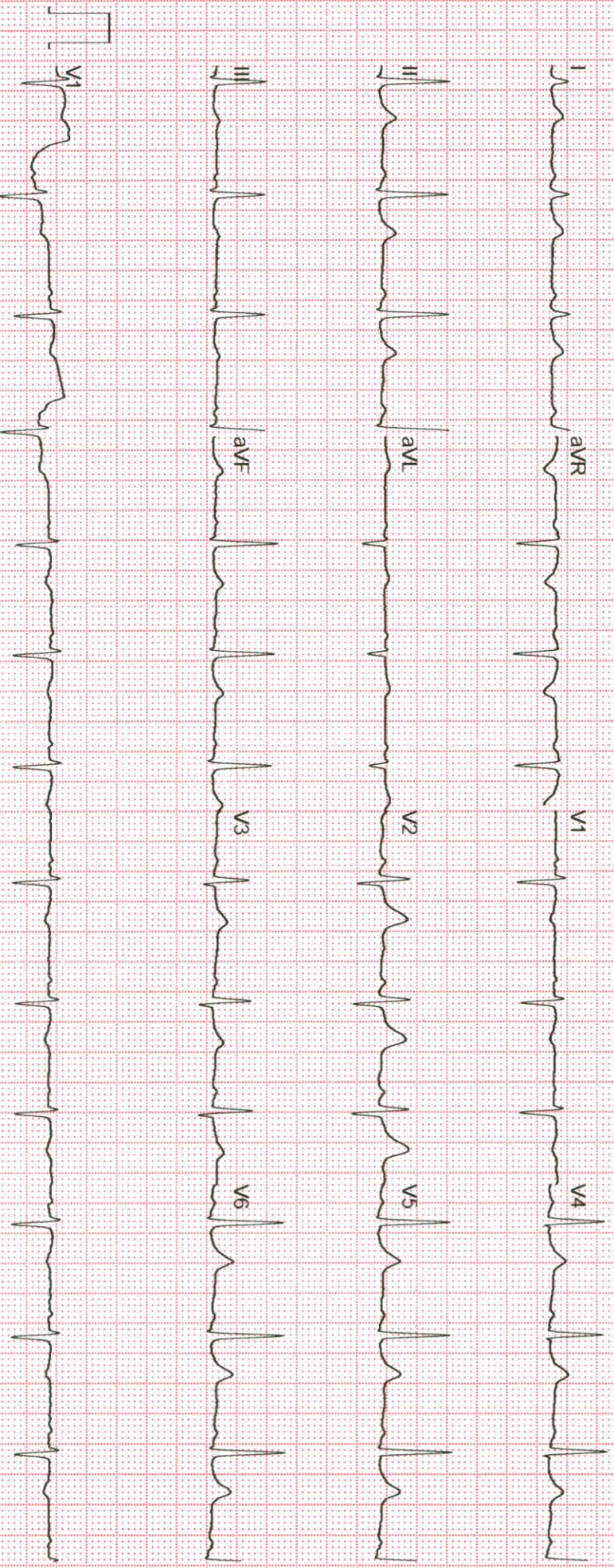

Unconfirmed

DEPARTMENT OF PATHOLOGY

Patient Name	: Ms. KAVITA SUNDA	Requisition Date & Time	: 02/07/2022	9.46 AM
MR No	: 31743	Sample Collection Dt.&Tm.	: 02/07/2022	02:07 PM
Age/Sex	: 29 Years 1 Months 19 Days / Female	Sample Receiving Dt.&Tm.	: 02/07/2022	10:08 am
Type	: OPD	Reporting Dt. & Tm	: 04/07/2022	9.28 AM
TPA/Corporate	:	Sample ID	: 87364	
IP No.	:	Bill/Req. No.	: 22219766	
ROOMTYPE	:	Referral Doctor	: Dr.R.M.O	

TSH Tests	Results	Reference Range	Units	Method	Specimen Type
THYROID STIMULATING HORMONE (TSH)	1.67	0.5-5.50	µIU/ml		

Clinical Use: -
TSH is a glycoprotein secreted by anterior Pituitary. It stimulates thyroid hormones synthesis & regulation by thyroid gland.
Monitor T4 replacement or T4 suppressive therapy
Monitor TSH level are used for diagnosis of Hypothyroidism & Hyperthyroidism.

Note: -

TSH levels are subject to circadian variation, reaching peak levels between 2 - 4.a.m. and at a minimum between 6-10 pm. The variation is of the order of 50% .hence time of the day influences the measured serum TSH concentrations.

* The test has been performed in Park Hospital Sector-47 Gurgaon (NABL ACCREDITED LAB).

***** END OF THE REPORT *****

Dr. PRADIP
MICROBIOLOGIST



Dr. ARTI NGAM
MBBS, MD (PATHOLOGY)
CONSULTANT PATHOLOGIST
HOD PATHLAB

Note :-Laboratory Investigations are subjected to variations depending upon the patient's condition, Sample collection, ambient temperature and kit used during test. Any discrepancy noted in test may be referred back to the lab for remedial action.