



Apollo Hospitals Enterprise Limited

251, Sainik School Road, Bhubaneswar - 751 005

Tel.: +91 674 6661016 / 6661066

E-mail: apollo_bber@apollohospitals.com



Name

Mr. KRISHNAPRIYA RANA

Website: www.apollohospitals.com

Age: 30Yr 7Mth 4Days

Gender: Male

UHID⁴²

: ODB1.0000904970

LABORATORY REPORT

Ward/RefNo: AHC

SIN \ LRN

: 15955349 \ 15955344 \ 15955345 \ 15955350 \ 2486497

Specimen

: Blood

Ref Doctor

: Dr. IPSITA MOHANTY



Collected on

: 09-NOV-2024 01:09:49 PM

Received on

: 09-NOV-2024 01:41:19 PM

Reported on

: 09-NOV-2024 02:20:53 PM

ARCOFEMI - MEDIWHEEL - FULL BODY ANNUAL PLUS MALE - 2D ECHO - PAN INDIA - FY2324

TEST NAME	RESULT	BIOLOGICAL REFERENCE INTERVALS	UNITS
TOTAL T3: TRI IODOTHYRONINE - SERUM/PLASMA (Chemiluminescence)			
TOTAL T3: TRI IODOTHYRONINE - SERUM	137	Healthy Adults: 82 - 179	ng/dL
TSH: THYROID STIMULATING HORMONE - SERUM /PLASMA (Chemiluminescence)			
TSH: THYROID STIMULATING HORMONE - SERUM	0.65	Healthy Adults- 0.38-5.33	uIU/mL
TOTAL T4: THYROXINE - SERUM/PLASMA (Chemiluminescence)			
TOTAL T4: THYROXINE - SERUM	11.97	Healthy Adults: 4.82-15.65	µg/dL
ALT(SGPT) - SERUM / PLASMA (UV,Using Pyridoxal Phosphate:IFCC)	31	Healthy Adults:30 - 65	U/L
ALBUMIN - SERUM (Bromocresol Purple Dye)	4.6	Healthy Adults:3.5-5.0	g/dL
GLOBULIN - SERUM:(Calculated)	2.7	Healthy Adults:1.8 - 3.6	g/dL
ALBUMIN:GLOBULIN - SERUM(RATIO) (Calculated)	1.7	Healthy Adults:1.1 - 1.8	
ALKALINE PHOSPHATASE - SERUM/PLASMA (Enzymatic-AMP Buffer)	116	Healthy Adults:50 - 136	U/L
AST (SGOT) - SERUM (UV,Using Pyridoxal Phosphate:IFCC)	24	Healthy Adults:15 - 37	U/L



Apollo Hospitals Enterprise Limited

251, Sainik School Road, Bhubaneswar - 751 005

Tel.: +91 674 6661016 / 6661066



E-mail : apollo_bbsr@apollohospitals.com

Website : www.apollohospitals.com

Mr. KRISHNAPRIYA RANA

Age : 30Yr 7Mth 4Days

Gender : Male

UHID : ODB1.0000904970

LABORATORY REPORT

SIN \ LRN : 15955349 \ 15955344 \ 15955345 \ 15955350 \ 2486497

Specimen : Blood

Ref Doctor : Dr. IPSITA MOHANTY



Collected on : 09-NOV-2024 01:09:49 PM

Received on : 09-NOV-2024 01:41:19 PM

Reported on : 09-NOV-2024 02:20:53 PM

BILIRUBIN CONJUGATED (DIRECT) - SERUM (Modified Doumas Ref. method/Jendrassik & Grof.)	0.2	Healthy Adults:0.0-0.3	mg/dL
BILIRUBIN UNCONJUGATED - SERUM(Calculated)	0.6	Healthy Adults:0.0 - 0.7	mg/dL
BILIRUBIN, TOTAL - SERUM (Modified Doumas Ref. method/Jendrassik & Grof.)	0.8	Healthy Adults:<=1.0	mg/dL
CHOLESTEROL - SERUM / PLASMA (Cholesterol Oxidase / Esterase)	182	Desirable:<200 Borderline:200 - 240 High Risk:>=240	mg/dL
CREATININE - SERUM / PLASMA (Enzymatic Method)	0.82	Healthy Men: 0.80 - 1.3	mg/dL
GGTP: GAMMA GLUTAMYL TRANSPEPTIDASE - SERUM (L-gamma-glutamyl-3-carboxy-4-nitranilide)	26	Healthy Men:15 - 85	U/L
HDL CHOLESTEROL - SERUM / PLASMA (Direct Measurement)	41	Low: <40 High: >=60	mg/dL
TOTAL CHOLESTEROL/HDL CHOLESTEROL RATIO(Calculated)	4.4	Desirable :< 4.5	
LDL CHOLESTEROL - SERUM / PLASMA (DIRECT LDL) (Direct Measurement)	130 *	Optimal:<100 Near Optimal:100-129 Borderline High:130-159 High:160-189 Very High:>=190	mg/dL
POTASSIUM - SERUM / PLASMA (Indirect ISE)	4.2	Healthy Adults: 3.5 - 5.1	mmol/L
PROTEIN, TOTAL - SERUM / PLASMA (Modified Biuret)	7.3	Healthy Adults:6.4 - 8.2	g/dL



Apollo Hospitals Enterprise Limited

251, Sainik School Road, Bhubaneswar - 751 005

Tel.: +91 674 6661016 / 6661066



Name

Mr. KRISHNAPRIYA RANA

E-mail : apollo_bbsr@apollohospitals.com

Website : www.apollohospitals.com

Age : 30Yr 7Mth 4Days

Gender : Male

UHID⁴²

: ODB1.0000904970

LABORATORY REPORT

RefNo : AHC

SIN \ LRN

: 15955349 \ 15955344 \ 15955345 \ 15955350 \ 2486497

Specimen

: Blood

Ref Doctor

: Dr. IPSITA MOHANTY



Collected on : 09-NOV-2024 01:09:49 PM

Received on : 09-NOV-2024 01:41:19 PM

Reported on : 09-NOV-2024 02:20:53 PM

SODIUM - SERUM / PLASMA (Indirect ISE)	138	Healthy Adults:136-145	mmol/L
TRIGLYCERIDES - SERUM (Enzymatic Method)	68	Normal: <150 Borderline High:150-199 High: 200-499 Very High: >=500	mg/dL
UREA - SERUM / PLASMA (Urease-GLDH,Enzymatic)	18	Healthy Adults:15 - 38	mg/dL
UREA NITROGEN SERUM/PLASMA:(Calculated)	8	Healthy Adults:7 - 18	mg/dL
VLDL CHOLESTEROL - SERUM § (Calculated Measurement)			
VLDL CHOLESTEROL - SERUM - CALCULATED	11	Normal:<30 mg/dL	
GLUCOSE - SERUM / PLASMA (FASTING) (Hexokinase)	86	Non-Diabetic: <=100 Impaired: upto125 Diabetic: >=126	mg/dL
GLUCOSE - SERUM / PLASMA (2 HR POST GLUCOSE)			
GLUCOSE - SERUM / PLASMA (2 HR)	110	Normal: <140 Impaired: 140 - 200 Diabetic: >200	mg/dL



Apollo Hospitals Enterprise Limited

251, Sainik School Road, Bhubaneswar - 751 005

Tel.: +91 674 6661016 / 6661066



E-mail : apollo_bbsr@apollohospitals.com

Mr. KRISHNAPRIYA RANA

Website : www.apollohospitals.com

Age : 30Yr 7Mth 4Days

Gender : Male

UNID : ODB1.0000904970

LABORATORY REPORT

SIN \ LRN : 15955349 \ 15955344 \ 15955345 \ 15955350 \ 2486497

Specimen : Blood

Ref Doctor : Dr. IPSITA MOHANTY



Collected on : 09-NOV-2024 01:09:49 PM

Received on : 09-NOV-2024 01:41:19 PM

Reported on : 09-NOV-2024 02:20:53 PM

Report Status: Final

KINDLY CORRELATE RESULTS WITH CLINICAL FINDINGS.

* END OF REPORT *

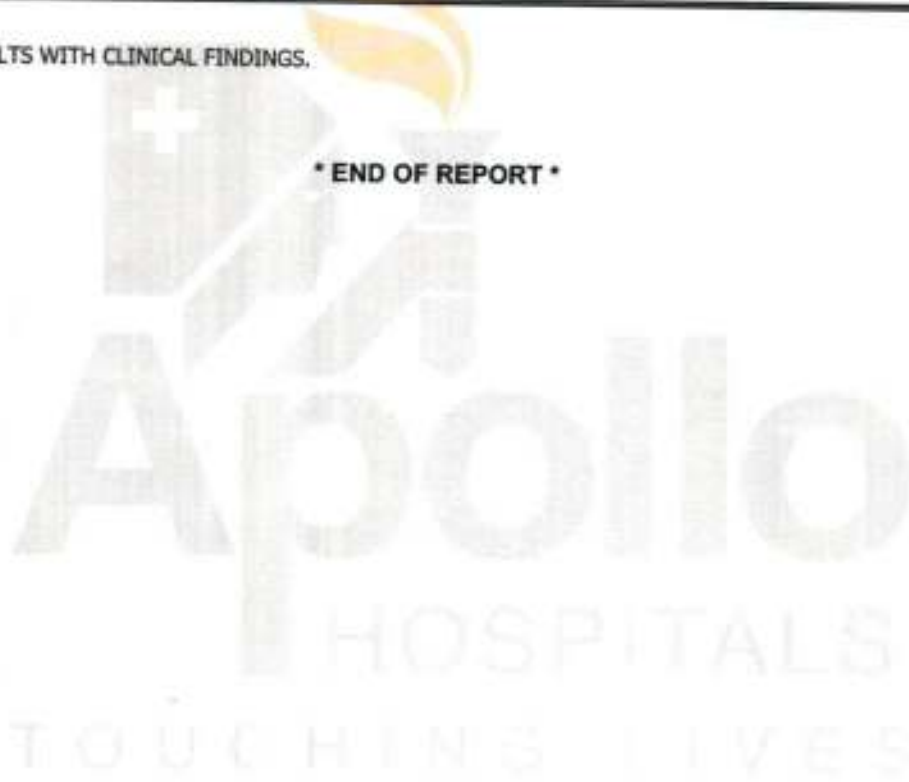

CHECKED BY 109518
109518

Printed On : 09-NOV-2024 05:37:21 PM

Dr Nihar Ranjan Dash

MD Biochemistry



Apollo Hospitals Enterprise Limited

251, Sainik School Road, Bhubaneswar - 751 005

Tel.: +91 674 6661016 / 6661066



E-mail : apollo_bbsr@apollohospitals.com

Website : www.apollohospitals.com

Mr. KRISHNAPRIYA RANA

Age : 30Yr 7Mth 4Days

Gender : Male

UHID : ODB1.0000904970

LABORATORY REPORT

Ward/RefNo : AHC

SIN \ LRN : 15955347 \ 2486497

Specimen : Whole blood

Ref Doctor : Dr. IPSITA MOHANTY



Collected on : 09-NOV-2024 10:56:26 AM

Received on : 09-NOV-2024 11:51:22 AM

Reported on : 09-NOV-2024 01:40:24 PM

ARCOFEMI - MEDIWHEEL - FULL BODY ANNUAL PLUS MALE - 2D ECHO - PAN INDIA - FY2324

TEST NAME	RESULT	BIOLOGICAL REFERENCE INTERVALS	UNITS
GLYCOSYLATED HEMOGLOBIN (HbA1C) - WHOLE BLOOD (Ion Exchange High Performance Liquid Chromatography)	5.1	HbA1C Degree of Control <6.0 Non-diabetic level <7.0 Goal* >8.0 Action Suggested**	%
Mean Plasma Glucose (MPG) Estimate:	104		mg/dL

*Some danger of hypoglycemic reaction in Type I diabetics. Some glucose intolerant individuals and "sub-clinical" diabetics may show (elevated) HbA1c in this area.

**High risk of developing long term complications. "ActionSuggested" depends on individual patient circumstances.

Report Status: Final

KINDLY CORRELATE RESULTS WITH CLINICAL FINDINGS.

* END OF REPORT *

CHECKED BY 109518
109518

Printed On : 09-NOV-2024 05:37:41 PM

Dr Nihar Ranjan Dash

MD Biochemistry

DEPARTMENT OF HAEMATOLOGY AND CLINICAL PATHOLOGY
Apollo Hospitals Enterprise Limited

251, Sainik School Road, Bhubaneswar - 751 005

Tel: +91 674 8661016 / 6661066



Mr. KRISHNAPRIYA RANA : apollo_bbsr@apollohospitals.com

Age : 30Yr 7Mn 4Days

ODB1.0000904970

Website : www.apollohospitals.com

ODB1AH116262

W/BNo/RefNo

: AHC

UHD

MC-2742

SIN IRLN

: 15955343 \ 15955342 \ 15955348 \ 2486497

LABORATORY REPORT

Specimen

: Urine

Ref Doctor

: Dr. IPSITA MOHANTY



Collected on : 09-NOV-2024 10:56:26 AM Received on : 09-NOV-2024 11:41:53 AM Reported on : 09-NOV-2024 11:53:52 AM

ARCOFEMI - MEDIWHEEL - FULL BODY ANNUAL PLUS MALE - 2D ECHO - PAN INDIA - FY2324

TEST NAME	RESULT	BIOLOGICAL REFERENCE INTERVALS	UNITS
URINE ROUTINE (CUE) : (Automation+Standard Method)			
Specific Gravity	1.015 *	1.016 - 1.026	
Colour:	Pale-Yellow		
Transparency:	Clear		
Reaction:	Acidic		
Glucose:	Nil		
Protein :	Nil		
pH	6.0	4.6 - 8	
Blood:	Negative		
Ketone	Negative		
Bile Pigments:	Negative		
Bile Salts(Hay's Test):	Negative		
Urobilinogen	Normal		
Nitrite	Negative		
DEPOSITS:			
RBC:	Nil		/hpf
WBC/Pus Cells	1-2		/hpf
Tc/Sqc(Transitional/Squamous epithelial cells)	1-2		/hpf
HEMOGRAM(CBC+ESR+PS+RET) : (Automation+Standard Method)			
Hemoglobin (Method : SLS)	14.7	11 - 15.5	g/dL
Haematocrit (Method : Automated Electrical)	45.2	37 - 50	%



Mr. KRISHNAPRIYA RANA

Email: apollo_bbsr@apollohospitals.com

Age: 30Yr 7Mth 4Days

Website: www.apollohospitals.com

ODB1AH116262

W/B No/Ref No

AHC

UHD
MC-2742

: ODB1.0000904970

SIN ILRN

: 15955343 \ 15955342 \ 15955348 \ 2486497

LABORATORY REPORT

Specimen

: Urine

Ref Doctor

: Dr. IPSITA MOHANTY



Collected on : 09-NOV-2024 10:56:26 AM

Received on : 09-NOV-2024 11:41:53 AM

Reported on : 09-NOV-2024 11:53:52 AM

Resistance Impedance)			
RBC COUNT	5.42	3.5 - 5.5	Million/ul
(Method : Automated Electrical Impedance)			
MCV	83.4	76 - 96	fL
(Method : Calculated Parameter)			
MCH	27.1	27 - 32	pg
(Method : Calculated Parameter)			
MCHC	32.5	30 - 35	g/dL
(Method : Calculated Parameter)			
RDW	14.7 *	11.5 - 14.5	%
(Method : Calculated Parameter)			
RETICULOCYTE COUNT	1.54	0.5 - 2.5	%
(Method : Flowcytometry)			
TLC Count	8.34	4 - 11	10 ⁹ /ul
(Method : Flow Cytometry)			
Platelet Count	263	140 - 440	10 ⁹ /mm ³
(Method : Automated Electrical Resistance Impedance /Manual(Neubauer's Chamber Counting)			
ERYTHROCYTE SEDIMENTATION RATE (ESR)	14 *	0 - 10	mm/1st hr
Differential Count			
Neutrophils	73	45 - 75	%
(Method : Flowcytometry)			
Lymphocytes	21	20 - 45	%



Mr. KRISHNAPRIYA RANA | apollo_bbsr@apollohospitals.com | Age : 30Yr 7Mth 4Days

Website : www.apollohospitals.com / ODB1AH116262

W/BNo/RefNo : AHC

IHID : MC-2742

ODB1.0000904970

SIN ILRN

: 15955343 \ 15955342 \ 15955348 \ 2488497

LABORATORY REPORT

Specimen

: Urine

Ref Doctor

: Dr. IPSITA MOHANTY



Collected on : 09-NOV-2024 10:56:26 AM Received on : 09-NOV-2024 11:41:53 AM Reported on : 09-NOV-2024 11:53:52 AM

(Method : Flowcytometry)			
Eosinophils	02	1 - 6	%
(Method : Flowcytometry)			
Monocytes	04	1 - 10	%
(Method : Flowcytometry)			
Basophils	00	0 - 1	%
(Method : Flowcytometry)			

PERIPHERAL SMEAR

RBC: Normocytic & normochromic
WBC: Normal
Platelets: Adequate on the smear

BLOOD GROUPING AND TYPING (ABO and Rh)

ABO Group: O
Rh (D) Type: POSITIVE

Report Status: Final

KINDLY CORRELATE RESULTS WITH CLINICAL FINDINGS.

* END OF REPORT *

CHECKED BY : 109993
918003

Printed On : 09-NOV-2024 05:37:55 PM

Dr. Snehalata Jagati
Junior Consultant

OP CONSULTATION REQUEST



Date: 09/11/24

Name: Mr. Krishnapriya Rana

Age: 30 yrs

Sex: M/F

UHID No.: 90497E

Primary Consultant:

Referred to Dr.

Speciality:

Reason for Referral

Ear - NA?

Nose - polyp

Throat - congested

Δ AC. Pharyngitis

① Tab MONTEK -fx 1tab OD X 10 ds

② Syz ALEX-L 10ml TDS X 5 day

Signature:

Name:

Dr. Rohit Agrewala
22751/OR/2017

Date:

Time:

OP CONSULTATION REQUEST



Date : 9/11/24

Name : Krishna Prulya Rana Age : 30

Sex : M/F

Primary Consultant :

UHID No. :

Referred to Dr.

Speciality : Dental

Reason for Referral

O/E Calculus to stain

Chronic Generalized Gingivitis

Adv full mouth scaling 1/20/24

Signature :

Name :

Date :

Time :

Dr Roshni K Acharya
BDS, PGCEP (TEXAS) USA
Consultant - Aesthetic & Endodontics
& General Dentistry
Apollo Hospitals, Shubaneswar

self



OP CONSULTATION REQUEST

Date: 9/11/24

Name: Krishnapriya Rana Age: 30

Sex: M/F

UHD No.:

Primary Consultant: AHC

Speciality:

Referred to Dr.

Reason for Referral

Sub. m.c.

to wound

to no problem

Under m.c. to
was no

to no
to no

C.v. from

to no

Signature:

Name:

Date:

Time:

HR 66bpm

CE LOT 0813

CE Number: REF 701711.0
PATIENT: KRISHNAPRIYA RANA, 30 YRS

APR 09 2024

Measurement Results:

PP	94 ms
QRS	364 / 384 ms
QTcB	158 ms
QTcF	94 ms
PR	900 / 900 ms
QRS/T	65 / 60 degrees
AV/QTcBD	60 / 63 ms
colw	2.7 / 8

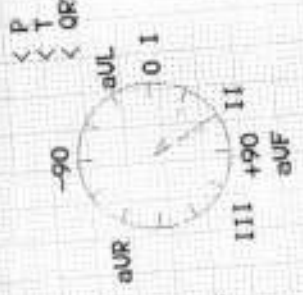

Interpretation:
ST-segment elevation (anterior)
borderline ECG

M 30 YRS NOV 09 2024
ODBL00060479 ODBLH116261
KRISHNAPRIYA RANA
BIOX HE-AST
SIN-1595344

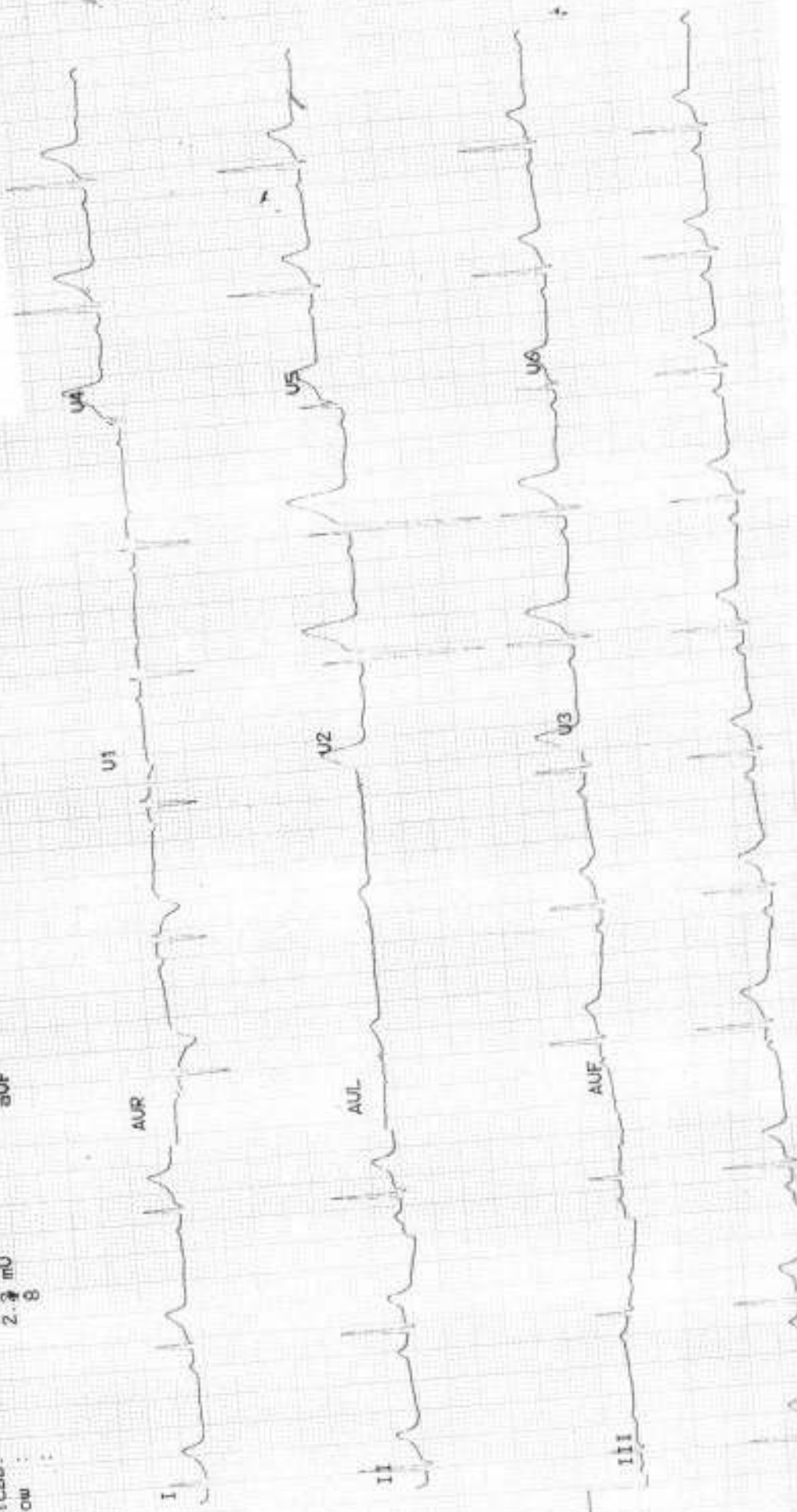

ECHO REPORT**2D & M-MODE MEASUREMENTS**

Ao Diam	2.8 cm
LA Diam	3.4 cm
IVSd	1.2 cm
LVIDd	4.0 cm
LVPWd	1.2 cm
IVSs	1.6 cm
LVIDs	2.5 cm
LVPWs	1.9 cm

2D & M-MODE CALCULATIONS

LA/Ao	1.22
EDV(Teich)	71 ml
ESV(Teich)	23 ml
EF(Teich)	68 %
%FS	37 %
SV(Teich)	48 ml
LVD Mass	189.39 g

MITRAL VALVE

MV E Vel	0.96 m/s
MV DecT	118 ms
MV Dec Slope	8.1 m/s ²
MV A Vel	0.64 m/s
MV E/A Ratio	1.51

AORTIC VALVE

AV Vmax	1.06 m/s
AV maxPG	4.49 mmHg

TRICUSPID VALVE

TR Vmax	1.05 m/s
TR maxPG	4.42 mmHg

PULMONARY VALVE**IMPRESSION:**

NORMAL CHAMBERS AND VALVES
 NO RWMA
 NORMAL LV SYSTOLIC FUNCTION
 NO MR/AR/TR/PR
 NO PE/CLOT/VEG

ECHO CARDIOGRAPHER

DR. B. DIKSHIT

APOLLO HOSPITALS, BHUBANESWAR
DEPARTMENT OF CARDIOLOGY



HEART INSTITUTES

Name: RANA, MR. KRISHNA PRIYA

Age: 30

Patient Id: 904970

Sex: Male

Date: 09/11/2024

ECHO REPORT

2D & M-MODE MEASUREMENTS

Ao Diam	2.8 cm
LA Diam	3.4 cm
IVSd	1.2 cm
LVIDd	4.0 cm
LVPWd	1.2 cm
IVSs	1.6 cm
LVIDs	2.5 cm
LVPWs	1.9 cm

2D & M-MODE CALCULATIONS

LA/Ao	1.22
EDV(Teich)	71 ml
ESV(Teich)	23 ml
EF(Teich)	68 %
%FS	37 %
SV(Teich)	48 ml
LVd Mass	189.39 g

MITRAL VALVE

MV E Vel	0.96 m/s
MV DecT	118 ms
MV Dec Slope	8.1 m/s ²
MV A Vel	0.64 m/s
MV E/A Ratio	1.51

AORTIC VALVE

AV Vmax	1.06 m/s
AV maxPG	4.49 mmHg

TRICUSPID VALVE

TR Vmax	1.05 m/s
TR maxPG	4.42 mmHg

PULMONARY VALVE

IMPRESSION:

NORMAL CHAMBERS AND VALVES
NO RWMA
NORMAL LV SYSTOLIC FUNCTION
NO MR/AR/TR/PR
NO PE/CLOT/VEG

ECHO CARDIOGRAPHER

DR. B. DIKSHIT

APOLLO HOSPITALS, BHUBANESWAR
DEPARTMENT OF CARDIOLOGY



HEART INSTITUTES

Name: RANA, MR. KRISHNA PRIYA

Age: 30

Patient Id: 904970

Sex: Male

Date: 09/11/2024

ECHO REPORT

2D & M-MODE MEASUREMENTS

Ao Diam	2.8 cm
LA Diam	3.4 cm
IVSd	1.2 cm
LVIDd	4.0 cm
LVPWd	1.2 cm
IVSs	1.6 cm
LVIDs	2.5 cm
LVPWs	1.9 cm

2D & M-MODE CALCULATIONS

LA/Ao	1.22
EDV(Teich)	71 ml
ESV(Teich)	23 ml
EF(Teich)	68 %
%FS	37 %
SV(Teich)	48 ml
LVD Mass	189.39 g

MITRAL VALVE

MV E Vel	0.96 m/s
MV DecT	118 ms
MV Dec Slope	8.1 m/s ²
MV A Vel	0.64 m/s
MV E/A Ratio	1.51

AORTIC VALVE

AV Vmax	1.06 m/s
AV maxPG	4.49 mmHg

TRICUSPID VALVE

TR Vmax	1.05 m/s
TR maxPG	4.42 mmHg

PULMONARY VALVE

IMPRESSION:

NORMAL CHAMBERS AND VALVES
NO RWMA
NORMAL LV SYSTOLIC FUNCTION
NO MR/AR/TR/PR
NO PE/CLOT/VEG

ECHO CARDIOGRAPHER

DR. B. DIKSHIT

Apollo Hospitals Enterprise Limited

Registered Office : No. 19 Bishop Gardens, Raja Annamalapuram,
Chennai - 600 028, Contact : 044-26106610, 044-26106611, 044-26106612

Bhubaneswar Office : Plot No. 251, Sainik School Road, Unit-15,

Bhubaneswar - 751 005, Tel : +91 674 6661066, +91 674 6661067, +91 674 6661068

E-mail : apollo_bbsr@apollohospitals.com, Web: www.apollohospitals.com



HEART INSTITUTES

Name: RANA, MR.KRISHNA PRIYA

Age: 30

Patient Id: 904970

Sex: Male

Date: 09/11/2024

ECHO REPORT

2D & M-MODE MEASUREMENTS

Ao Diam	2.8 cm
LA Diam	3.4 cm
IVSd	1.2 cm
LVIDd	4.0 cm
LVPWd	1.2 cm
IVSs	1.6 cm
LVIDs	2.5 cm
LVPWs	1.9 cm

2D & M-MODE CALCULATIONS

LA/Ao	1.22
EDV(Teich)	71 ml
ESV(Teich)	23 ml
EF(Teich)	68 %
%FS	37 %
SV(Teich)	48 ml
LVD Mass	189.39 g

MITRAL VALVE

MV E Vel	0.96 m/s
MV DecT	118 ms
MV Dec Slope	8.1 m/s ²
MV A Vel	0.64 m/s
MV E/A Ratio	1.51

AORTIC VALVE

AV Vmax	1.06 m/s
AV maxPG	4.49 mmHg

TRICUSPID VALVE

TR Vmax	1.05 m/s
TR maxPG	4.42 mmHg

PULMONARY VALVE

IMPRESSION:

NORMAL CHAMBERS AND VALVES
NO RWMA
NORMAL LV SYSTOLIC FUNCTION
NO MR/AR/TR/PR
NO PE/CLOT/VEG

ECHO CARDIOGRAPHER

DR. B. DIKSHIT