

MER- MEDICAL EXAMINATION REPORT

Date of Examination	5/11/24	
NAME	VIDYA TAWAR	
AGE	50	Gender
HEIGHT(cm)		WEIGHT (kg)
B.P.	130/80 mmHg	
ECG	WNL	
X Ray	Ⓝ Normal	
Vision Checkup	Color Vision : WNL Far Vision Ratio : WNL Near Vision Ratio : WNL	
Present Ailments	K/O - HTN :: 1548. Coronil 25 - OD.	
Details of Past ailments (If Any)	Nothing spe.	
Comments / Advice : She / He is Physically Fit	She is fit	
CVS - NAD AS - clear AEBE CNS - well oriented.		



DR. RITUPARNA S. SHINDE
 MD. (Int. Cardiology)
 Interventional Cardiologist

Signature with Stamp of Medical Examiner

CERTIFICATE OF MEDICAL FITNESS

This is to certify that I have conducted the clinical examination

of VEDYA TAWAR on 5/1/24

After reviewing the medical history and on clinical examination it has been found that he/she is

	Tick
<ul style="list-style-type: none"> • Medically Fit 	✓
<ul style="list-style-type: none"> • Fit with restrictions/recommendations <p>Though following restrictions have been revealed, in my opinion, these are not impediments to the job.</p> <p>1.....</p> <p>2.....</p> <p>3.....</p> <p>However the employee should follow the advice/medication that has been communicated to him/her.</p> <p>Review after _____</p>	
<ul style="list-style-type: none"> • Currently Unfit. <p>Review after _____ recommended</p>	
<ul style="list-style-type: none"> • Unfit 	



Dr. _____
Medical Officer
The Apollo Clinic, (Location)

Dr. RITUPARNA S. SHINDE
 MD, DNB (Cardiology) -
 Interventional Cardiologist
 Reg. No. 2000/02/0885

This certificate is not meant for medico-legal purposes



Patient Name: VIDYA TAWAR
Age: 50 Years/FEMALE

Referred Doctor: Dr.Rituparna shinde
Date: 05/01/2024

2D ECHOCARDIOGRAPHY / DOPPLER REPORT

Parameter	Value	Parameter	Value
LA	32mm	LVPWd	10mm
AO	28mm	LVIDs	25mm
IVSd	9mm	LVEF	70%
LVIDd	44mm	IVC	Normal

LEFT VENTRICLE : Normal LV dimension
Normal LV systolic function. LVEF = 70%
No RWMA.
Normal diastolic function.

RIGHT VENTRICLE: Normal in size and function.No mitral regurgitation.
Left atrium and right atrium is normal.

AV VALVES: Mitral valve normal structure,
Acceptable gradients across Mitral valves and Tricuspid Valves.
There is no Tricuspid valves regurgitation.
Estimated PA pressure is normal.

SL VALVES : Acceptable gradients across Aortic Valve and pulmonary valves.
No Aortic Valve regurgitation.

IVS & IAS : Intact
No Pericardial effusion, thrombus, Vegetation
IVC: IVC not dialated and shows near total collapse.
Normal RA Pressure.

IMPRESSION : Normal LV dimension
Normal LV systolic and diastolic function. LVEF = 70%
No RWMA.
Normal PA & RA pressure.

Dr.Rituparna Shinde
MD,DNB Cardiology

DR. RITUPARNA S. SHINDE
MD, DNB (Cardiology)
Interventional Cardiologist
Reg.No. 2000/02/0885



C-2022-0071
Oct 14, 2022 - Oct 13, 2025





Patient Name-VIDYA TAWAR

AGE-50YRS/FEMALE

Ref By-INSURANCE

Date: 05/01/2024

RADIOGRAPH OF CHEST – PA VIEW,

Observation : Both the lungs are clear and the hila appear normal.
No obvious parenchymal lung lesion seen in either side.
Both cost phrenic angles are clear.
Cardio-aortic silhouette has normal appearance.
No obvious bony abnormalities seen.

Impression : No significant abnormality noted.

Dr. Pranjali Joshi
MD, DNB Consultant Radiologist
Reg No.88803



C-2022-0071
Oct 14, 2022 - Oct 13, 2025





Registration Date : 05-01-2024
Patient Name : MRS TAWAR VIDYA
 Age / Gender : 50 Yrs / Female
 Reference (Dr.) : ALOHA LIFESTYLE REVERSAL STUDIO
 Sample Collected : From Life Clinics Llp (Aloha Lifestyle Reversal Studio)

Patient ID No : 1046763
 Reg Date/Time : 05-01-2024 02:40pm
 Sample Coll Date/Time : 05-01-2024 02:40pm
 Report Date/Time : 05-01-2024 04:02pm

T3 (TOTAL), T4 (TOTAL) & TSH

Investigation	Result	Units	Reference Range
T3 (Total), Serum <i>(Method: CLIA)</i>	1.45	ng/mL	0.70 - 2.04 Pregnancy: 1st Trimester : 0.81 - 1.90 2nd Trimester : 1.00 - 2.60 3rd Trimester : 1.00 - 2.60
T4 (Total), Serum <i>(Method: CLIA)</i>	9.13	ug/dL	5.5 - 12.5
Ultra TSH, Serum <i>(Method: ECLIA/CLIA)</i>	4.660	uIU/mL	0.35 - 5.50 Pregnancy: 1st Trimester : 0.10 - 2.50 2nd Trimester : 0.20 - 3.00 3rd Trimester : 0.30 - 3.00

NOTE :

- 1) The TSH levels are subject to diurnal/circadian variation, reaching to peak levels between 2-4 a.m. and at a minimum between 6-10 p.m. The variation is to the order of 50%, hence the time when sample is collected has influence on the levels of TSH.
- 2) Many substances produced in central nervous system, even in healthy euthyroid individuals, may enhance or suppress TSH production in addition to the feedback effect of thyroid hormone.
- 3) Further more although TSH levels rise and fall in response to changes in the concentration of Free T4, individuals appear to have their own setpoints and factor such as race and age also contribute to variability in TSH levels.
- 4) Alterations of normal pituitary response are also common in patients with a variety of illnesses which can affect the levels of TSH.
- 5) Inter-assay variations are possible on different immunoassay platforms.

CLINICAL USE:

- 1) Diagnose Hypothyroidism and Hyperthyroidism.
- 2) Monitor T4 replacement or T4 suppressive therapy.
- 3) Quantify TSH levels in the subnormal range.
- 4) Increased levels of TSH are found in Primary hypothyroidism, Subclinical hypothyroidism, TSH dependent Hyperthyroidism, Thyroid hormone resistance.
- 5) Decreased levels of TSH are found in Grave's disease, Autoimmune thyroid hormone secretion, TSH deficiency.

(H - Reference, H - High, L - Low.)

==End Of Report==



Dr. Ashish N. Dhande
M.D.(Path.)

Dr. Niran L. Dhande
M.D.(Path.)



Print Date : 05-01-2024 04:02PM

Test processed at "Dhande Pathlab Diagnostics Pvt.Ltd." Pune

C-2022-0071
Oct 14, 2022 - Oct 13, 2025



Name	Mrs. Vidya Tawar	Collected Time	05-01-2024 11:43 AM
Age/Gender	50 Years / FEMALE	Received Time	05-01-2024 11:43 AM
PRN	ALRS/51/2023-2024/2907	Reported Time	05-01-2024 04:00 PM
Lab ID	ALRS/D/23-24/2902		
Ref Doctor			

Test Name	Result	Unit	Bio. Ref. Range
Hemogram			
Hemoglobin	13.2	gm%	12.0 - 16.0
WBC Count			
Total WBC Count	9400	/cmm	4000 - 11000
Differential count			
Neutrophil	63	%	40 - 75
Lymphocytes	30	%	20 - 45
Eosinophil	02	%	Below 6
Monocytes	05	%	Below 8
RBC indices			
Haematocrit	38.4	%	37 - 48
R.B.C Count	4.75	mil./cmm	3.8 - 5.2
M.C.V	80.8	fL	76 - 96
M.C.H	27.8	PG	27 - 32
M.C.H.C	34.4	gm/dl	32 - 36
RDW-CV	13.0	%	11.5 - 14.5
Platelet Count	213000	/cmm	150000 - 450000

Comments on P.B.S

R.B.C Morphology Normocytic Normochromic
W.B.C No abnormal cells seen.
Platelet Adequate.



Dr. Simi Athavale

Dr. Simi Athavale
MBBS (DCP) CONSULTANT PATHOLOGIST (Reg. No. 84649)

End Of Report

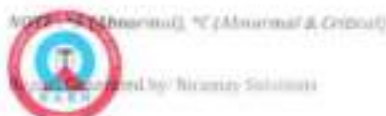

C-2022-0071
Oct 14, 2022 - Oct 13, 2025





Name Mrs. Vidya Tawar **Collected Time** 05-01-2024 02:58 PM
Age/Gender 50 Years / FEMALE **Received Time** 05-01-2024 02:58 PM
PRN ALRS/51/2023-2024/2907 **Reported Time** 05-01-2024 04:01 PM
Lab ID ALRS/D/23-24/2902
Ref Doctor

Test Name	Result	Unit	Bio. Ref. Range
-----------	--------	------	-----------------

Blood Group

ABO Type B
 Rh (D) Type Positive

Blood Sugar F and PP

Blood Sugar Fasting and Post Prandial

Blood Sugar Fasting 113.2 * A mg/dl 70 - 110
 Blood Sugar Post Prandial 169.3 * A mg/dl 70 - 140

Method GOD-POD
 Instrument Used ERBA EM-200 Fully automatic random access biochemistry analyzer.

Glycosylated Hb / HbA1c

HbA1c 5.9 %
 Below 6 (Normal)
 6 - 7 (Good Control)
 7 - 8 (Fair Control)
 8 - 10 (Unsatisfactory Control)
 Above 10 (Poor Control)

Method BORONATE AFFINITY
 Instrument Used Abott-Affinion

ESR

ESR 14 Below 20
 Unit min after 1 hour
 Method Wintrobe method



Signature

Dr. Simi Athavale
 MBBS, (DCP) CONSULTANT PATHOLOGIST (Reg. No. B4648)

End Of Report

NOT FOR CLINICAL USE (Abnormal & Critical)



Powered by Nucleus Software

C-2022-0071

Oct 14, 2022 - Oct 13, 2025



4/4

05/01/2024



Name	Mrs. Vidya Tawar	Collected Time	05-01-2024 11:43 AM
Age/Gender	50 Years / FEMALE	Received Time	05-01-2024 11:43 AM
PRN	ALRS/51/2023-2024/2907	Reported Time	05-01-2024 04:00 PM
Lab ID	ALRS/D/23-24/2902		
Ref Doctor			

Test Name	Result	Unit	Bio. Ref. Range
Liver Function Test			
Sr Total Bilirubin	0.65	mg/dl	0.1 - 1.2
Sr Direct Bilirubin	0.19	mg/dl	0.0 - 0.4
Sr Indirect Bilirubin	0.46	mg/dl	0.1 - 1.2
Alkaline Phosphatase	62.0	IU/L	50 - 140
S.G.P.T	11.7	IU/L	Below 40
S.G.O.T	11.16	IU/L	Below 40
Sr Total Protein	6.77	mg/dl	6.0 - 8.0
Sr Albumin	4.10	mg/dl	3.7 - 5.3
Sr Globulin	2.67	mg/dl	2.3 - 3.6
A:G ratio	1.54	%	1.2-1 - 2-1
INTRUMENT USED	Erba EM 200- Fully Automatic Random Access Chemistry Analyzer		

Lipid Profile

S.Cholesterol	210.0	*A	mg/dl	Below 200
S.Triglycerides	229.8	*A	mg/dl	40 - 160
HDL Cholesterol	56.8		mg/dl	35.3 - 79.5
VLDL Cholesterol	45.96	*A	mg/dl	Below 41 (Desirable)
LDL Cholesterol Direct	126.5		mg/dl	0.0 - 130
LDLC/HDLC Ratio	2.23			Below 3.4
S.Cholesterol/HDLC Ratio	3.7			Below 4.5
Instrument Used	ERBA EM-200 Fully automatic random access biochemistry analyzer.			

Dr. Simi Athavale
 MBBS (DCP) CONSULTANT PATHOLOGIST (Reg. No. 84648)

End Of Report





Name: Mrs. Vidya Tawar
Age/Gender: 50 Years / FEMALE
PRN: ALRS/51/2023-2024/2907
Lab ID: ALRS/D/23-24/2902
Ref Doctor:
Collected Time: 05-01-2024 11:43 AM
Received Time: 05-01-2024 11:43 AM
Reported Time: 05-01-2024 04:00 PM

Test Name	Result	Unit	Bio. Ref. Range
Uric acid			
Serum Uric Acid Sr.Uric Acid	4.4	mg/dl	2.5 - 6.2
Creatinine			
Serum Creatinine	0.60	mg/dl	0.6 - 1.1
Method	Enzymatic		
Instrument Used	ERBA EM-200 Fully automatic random access biochemistry analyzer.		
BUN			
Blood Urea Nitrogen Blood Urea Nitrogen	12.15	mg/dl	5.0 - 21.0
GGTP			
Gamma GT (GGTP)	19.3	U/L	7 - 32

Dr. Simi Athavale
MBBS,(DCP) CONSULTANT PATHOLOGIST (Reg. No. 84648)

End Of Report



Name Mrs. Vidya Tawar
Age/Gender 50 Years / FEMALE
PRN ALRS/51/2023-2024/2907
Lab ID ALRS/D/23-24/2902
Ref Doctor

Collected Time 05-01-2024 11:43 AM
Received Time 05-01-2024 11:43 AM
Reported Time 05-01-2024 04:01 PM

Test Name	Result	Unit	Bio. Ref. Range
Urine Analysis			
Physical Examination			
Quantity	30	ml	
Colour	Pale Yellow		
Appearance	Clear		
Specific gravity	1.010		1 - 1.03
Chemical Examination			
Reaction (pH)	Acidic		
Proteins	Absent		
Glucose	Absent		
Ketone Bodies	Absent		
Bile Salts	Absent		
Bile Pigments	Absent		
Urobilinogen	Normal		
Microscopic Examination			
Pus Cells	Absent	/hpf	
Epithelial Cells	4 - 5	/hpf	
RBC	Absent	/hpf	
Casts	Absent		
Crystals	Absent		



Dr. Simi Athavale
 MBBS, (DCP) CONSULTANT PATHOLOGIST (Reg. No. 84648)

End Of Report



C-2022-0071
 Oct 14, 2022 - Oct 13, 2025



tawar, vidya,
Sex: Female
DOB: 03/08/1972
ID: PAT001047

Acq. Date: 01/05/2024
Acq. Time: 12:01:17 PM
Exp. Index: 1924

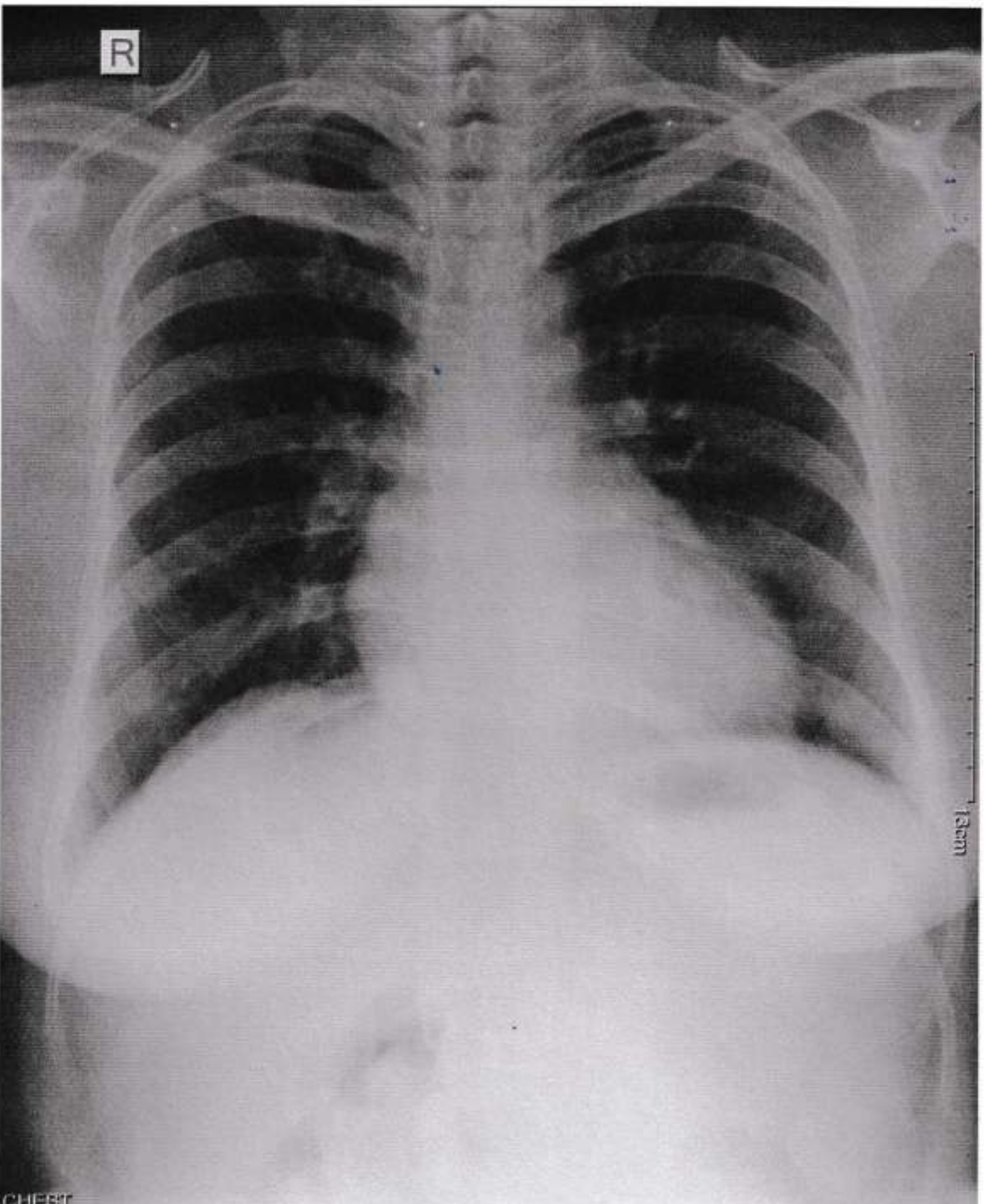

CHEST
PA
W: 4096, L: 2048
Tech ID: adrnln

9cm

Scale: 0.0
LDR Clinic LLP

Revised V



Normal V



ID : 6390

Name : Mrs Vidyoti

W. K.



V2



Sex : F

Age : 50

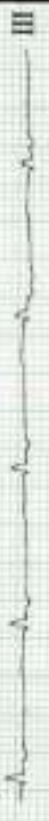

V3



HR : 72 bpm

R-R : 832 ms

P-R : 130 ms

QRS : 72 ms

QT/QTc : 347/380 ms

P/QRS/T : 44/15/29

RV5/SV1 : 0.450/0.800 mV

RV5/SV1 : 1.250 mV

8mmc

V4



V5



— Sinus rhythm

— Mild left Axis Deviation

Unconfirmed report

Normal V



V6



DR. VISHAL SHINDE
Tel: 020-26111111
Intervention Cardiology
Col. C. S. Jadhav, P. O. ...





BODY COMPOSITION
ANALYSER
EC-3411-P

Gender :Female
Body Age:66
Height :152.0 cm
Weight : 66.20kg (42- 55)
BMI :28.6 (17--20)
BodyType:Obsefat (healthy)
Fat :38.5 % (21--35)
Water :43.2 % (48--53)
Muscle :20.0 % (30--45)
Bone :2.1 kg (1.7-3.6)
BMR :1370 kcal(1170-2440)

PATIENT ID : IVT
PATIENT NAME : VIDYA TAWAR 50/F

Summary Report

Report time : 12:43 pm
January 05, 2024 12:43 pm

Ref. By : Not Applicable
(Not Applicable)

PROTOCOL : BRUCE
PATIENT HEIGHT : 152 Cm PATIENT WEIGHT : 66.00 Kg
PATIENT ADD. :

OBJECT OF TEST : Routine check up

RISK FACTOR :
ACTIVITY :

MEDICATION :

BRIEF HISTORY :

OTHER INVESTIGATION :

REASON FOR TERMINATION : Max HR

EXERCISE TOLERANCE : Good

EXERCISE INDUCED ARRHYTHMIA : No

HAEMO RESPONSE :

CHRONO RESPONSE :

FINAL IMPRESSION :

Good effort tolerance
No angina / dyspnoea
No significant ST - T Changes Seen
Stress Test Negative for stress induced ischemia.

Dr. RITUPARNA SHINDE
M.D., DNB, (CARDIOLOGY)
Interventional Cardiologist
M.P. SHINDE & S. SHINDE
M.P. SHINDE (Cardiology)
Interventional Cardiologist
M.P. SHINDE & S. SHINDE



PATIENT ID : IVT
 PATIENT NAME : VIDYA TAWAR 50/F

Summary Report

Report time : 12:43 pm
 January 05, 2024 12:43 pm

Ref. By : Not Applicable
 (Not Applicable)

PROTOCOL : BRUCE
 PATIENT HEIGHT : 152 Cm PATIENT WEIGHT : 66.00 Kg
 PATIENT ADD. :

Stage	Stage Time	Speed (Kmph) / Grade (%)	HR bpm	BP mmHg	R.P.P. X 1000	METS	ST Level I	Stage Comments
Pre-Test	00:31	0.00 / 0.00	74	130 / 80	9	1.00	1.45	
Supine	00:06	0.00 / 0.00	74	130 / 80	9	1.00	1.22	
Standing	00:05	0.00 / 0.00	73	130 / 80	9	1.00	1.29	
HyperVentilation	00:05	0.00 / 0.00	77	130 / 80	10	1.00	1.26	
Wait For Exercise	00:54	0.00 / 0.00	60	130 / 80	7	1.00	0.93	
Exercise Stage 1	03:00	2.70 / 10.00	94	130 / 80	12	5.70	1.29	
Exercise Stage 2	03:00	4.00 / 12.00	119	140 / 80	16	8.00	0.90	
Peak Exercise	02:38	5.50 / 14.00	144	160 / 100	23	10.00	1.52	
Recovery 1	01:00	0.00 / 0.00	120	160 / 100	19	1.00	2.26	
Recovery 3	03:00	0.00 / 0.00	100	140 / 90	14	1.00	0.52	

TOTAL EXER TIME : 8 : 38 min MAX HR : 148 bpm (87.06 % of 170 bpm) MAX BP : 160 / 100 mmHg
 MAX WORKLOAD : 10.00 DISTANCE COVERED : 0.58 Km DOUBLE PRODUCT : 23690.00

 DR. RITUPARNA SHINDE
 M.D., DNB, (CARDIOLOGY)

PATIENT ID : IVT HEIGHT : 152 Cm WEIGHT : 66.00 Kg
PATIENT NAME : VIDYA TAWAR 50/F

Linked Median Report

January 05, 2024 12:43 pm
Report time : 12:44 pm

PROTOCOL : BRUCE
STAGE : Pre-Test
ST Levels (mm) / ST Slope (mV/s) measured at 80 ms Post J

PHASE TIME : 00:31
STAGE DURATION : 00:00
HR : 74 bpm
QRS Lead : V5

SPEED: 0.0 kmph
GRADE: 0.0
BP : 130 / 80 mmHg
METs : 1.00

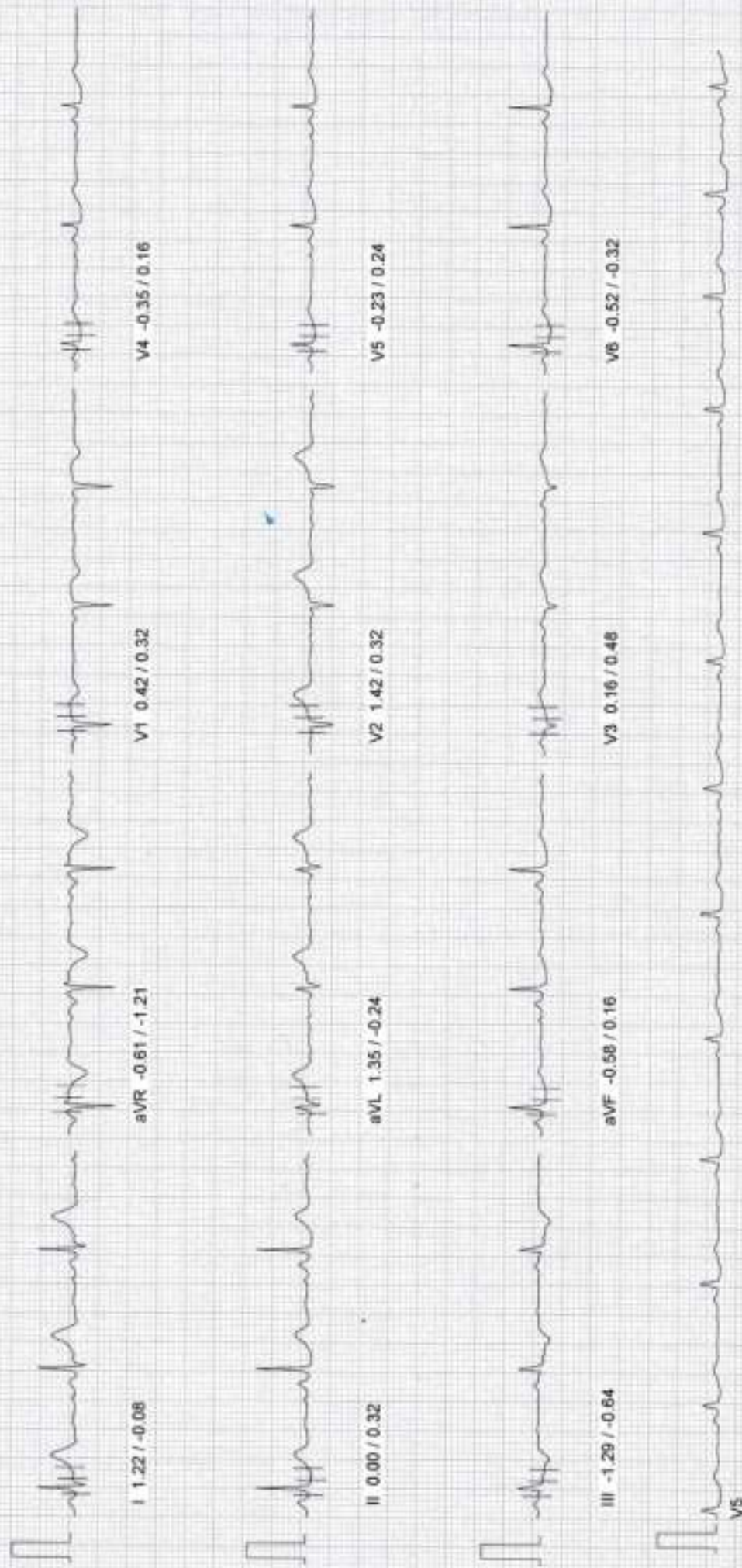

10mm/mv, 25mm/sec

100 Hz

PATIENT ID : IVT HEIGHT : 152 Cm WEIGHT : 66.00 Kg
PATIENT NAME : VIDYA TAWAR 50/F

PROTOCOL : BRUCE
STAGE : Supine

ST Levels (mm) / ST Slope (mV/s) measured at 80 ms Post J

January 05, 2024 12:43 pm
Report time : 12:44 pm

PHASE TIME : 00:38 SPEED: 0.0 kmph
STAGE DURATION : 00:00 GRADE: 0.0
HR : 74 bpm BP : 130 / 80 mmHg
QRS Lead : V5 METs : 1.00

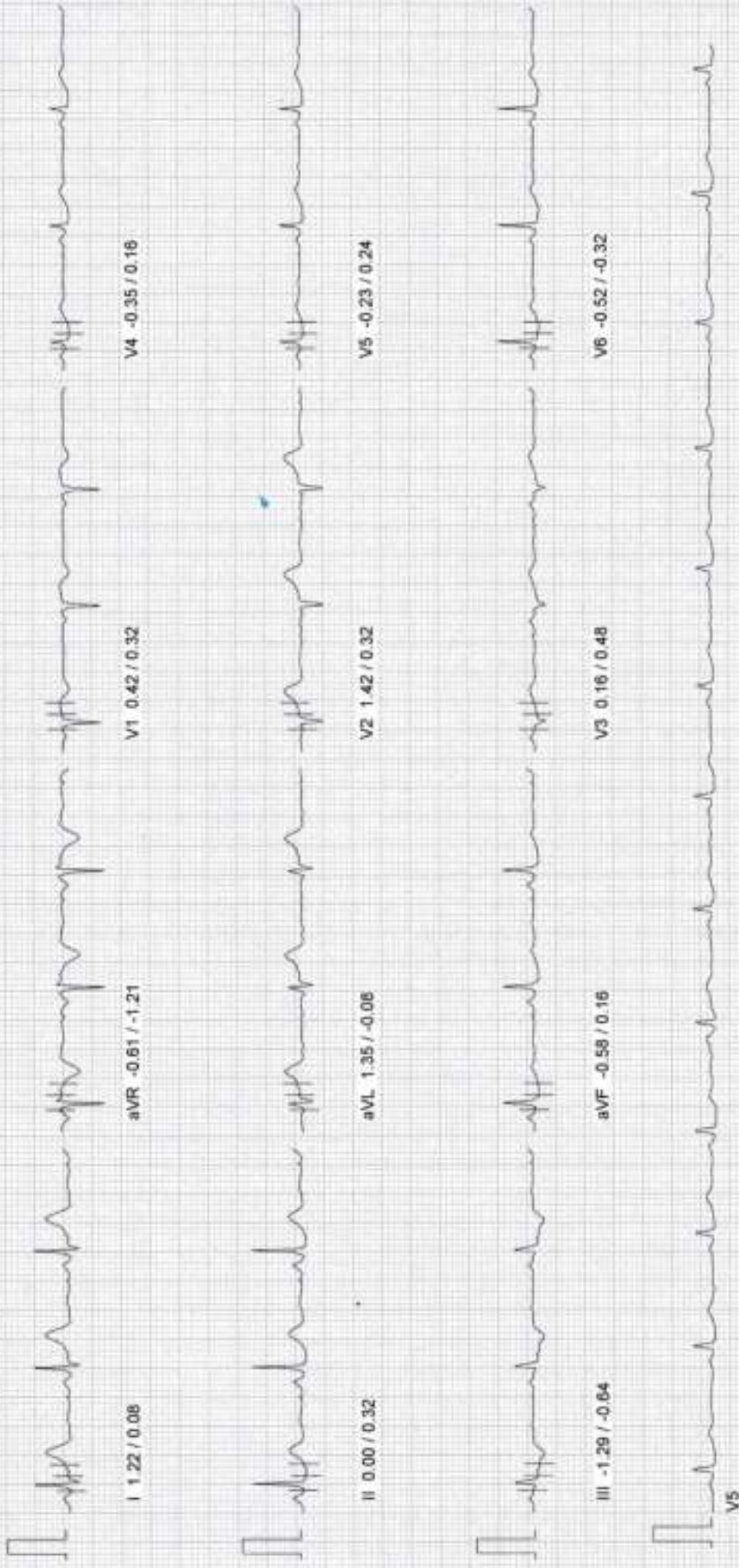

10mm/mv, 25mm/sec

100 Hz

January 05, 2024 12:43 pm
Report time : 12:44 pm

PATIENT ID : IVT HEIGHT : 152 Cm WEIGHT : 66.00 Kg
PATIENT NAME : VIDYA TAWAR 50F

PROTOCOL : BRUCE
STAGE : Standing
ST Levels (mm) / ST Slope (mV/s) measured at 80 ms Post J

PHASE TIME : 00:43 SPEED: 0.0 kmph
STAGE DURATION : 00:00 GRADE: 0.0
HR : 73 bpm BP : 130 / 80 mmHg
QRS Lead : V5 METs : 1.00

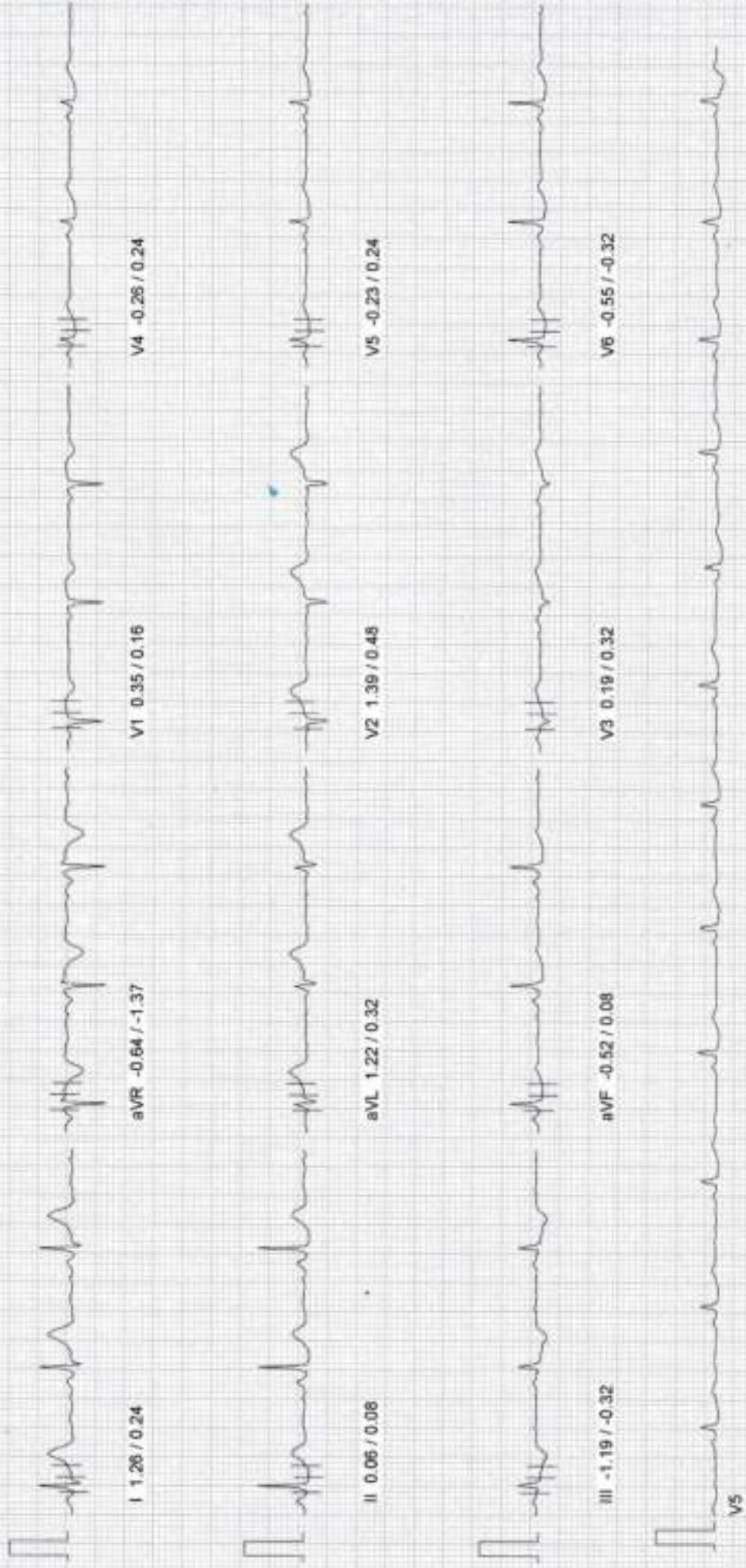

10mm/mv, 25mm/sec

100 Hz

PATIENT ID : IVT HEIGHT : 152 Cm WEIGHT : 66.00 Kg
PATIENT NAME : VIDYA TAWAR 50/F

January 05, 2024 12:43 pm
Report time : 12:44 pm

PROTOCOL : BRUCE
STAGE : Hyper/Ventilation
ST Levels (mm) / ST Slope (mV/s) measured at 90 ms Post J

PHASE TIME : 00:49 SPEED: 0.0 kmph
STAGE DURATION : 00:00 GRADE: 0.0
HR : 77 bpm BP : 130 / 80 mmHg
QRS Lead : V5 METs : 1.00



I 1.48 / 0.24

aVR -0.77 / -1.45

V1 0.35 / 0.08

V4 -0.19 / 0.24



II 0.16 / 0.16

aVL 1.35 / 0.24

V2 1.39 / 0.64

V5 -0.19 / 0.00



III -1.26 / -0.32

aVF -0.55 / 0.00

V3 0.23 / 0.32

V6 -0.55 / -0.48



V5

PATIENT ID : IVT HEIGHT : 152 Cm WEIGHT : 66.00 Kg
PATIENT NAME : VIDYA TAWAR 50/F

PROTOCOL : BRUCE
STAGE : Walk For Exercise
ST Levels (mm) / ST Slope (mV/s) measured at 80 ms Post J

January 05, 2024
Report time :

12:43 pm
12:45 pm

PHASE TIME : 01:44
STAGE DURATION : 00:00
HR : 60 bpm
ORs Lead : V5
SPEED : 0.0 kmph
GRADE : 0.0
BP : 130 / 80 mmHg
METs : 3.40

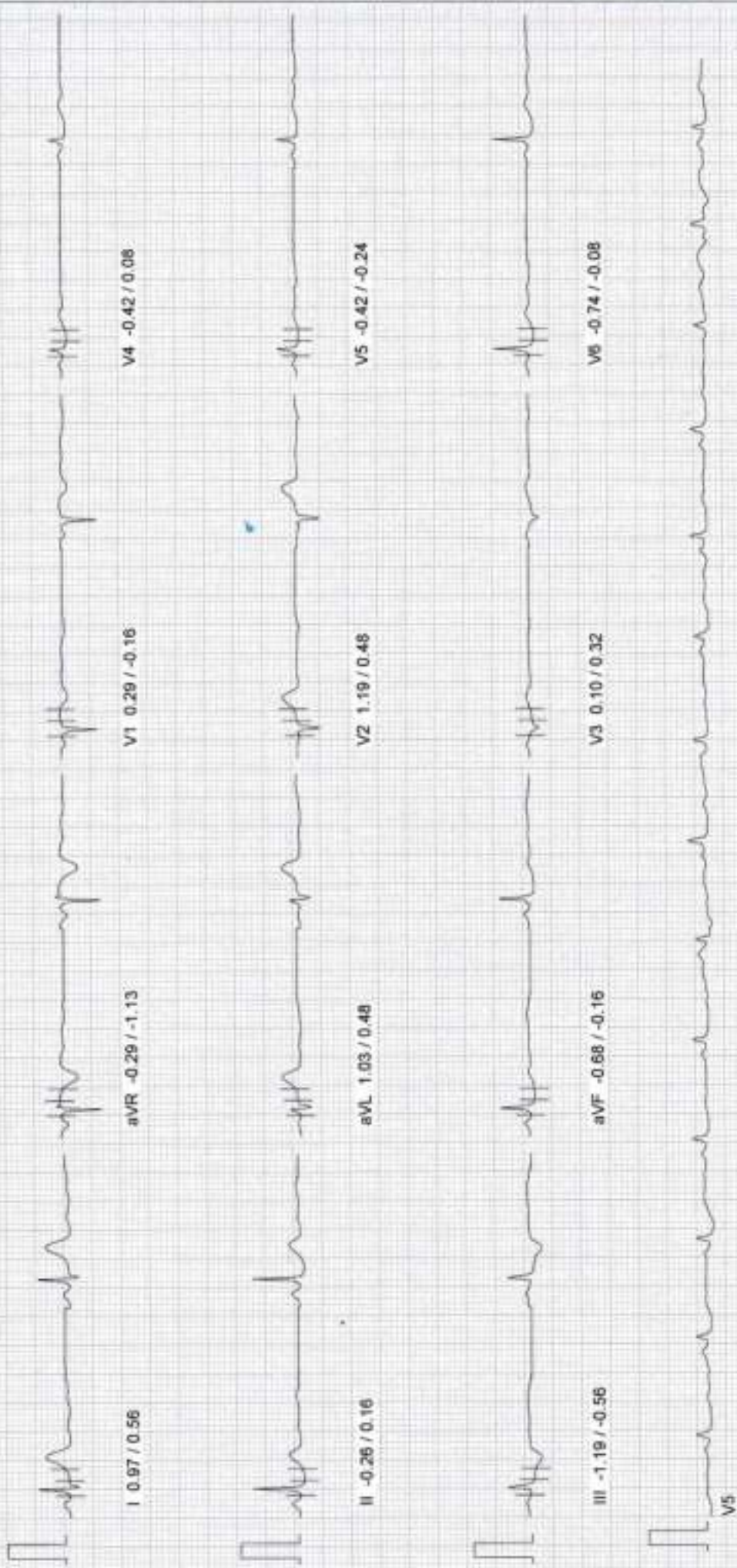

10mm/mv, 25mm/sec

100 Hz

PATIENT ID : IVT HEIGHT : 152 Cm WEIGHT : 66.00 Kg
PATIENT NAME : VIDYA TAWAR 50/F

PROTOCOL : BRUCE
STAGE : Exercise Stage 1
ST Levels (mm) / ST Slope (mV/s) measured at 80 ms Post J

January 05, 2024 12:43 pm
Report time : 12:48 pm
PHASE TIME : 03:00 SPEED: 2.7 kmph
STAGE DURATION : 03:00 GRADE: 10.0
HR : 94 bpm BP : 130 / 80 mmHg
QRS Lead : V5 METs : 5.70



I 1.77 / 1.29

aVR -0.81 / -2.01

V1 0.42 / -0.46

V4 -0.42 / -0.16



II -0.15 / 0.73

aVL 1.77 / 0.81

V2 1.64 / 0.64

V5 -0.45 / 0.00



III -1.81 / -1.45

aVF -1.00 / -0.16

V3 0.10 / -0.08

V6 -0.64 / 0.16



PATIENT ID : IVT HEIGHT : 152 Cm WEIGHT : 66.00 Kg
PATIENT NAME : VIDYA TAWAR 50/F

January 05, 2024 12:43 pm
Report time : 12:51 pm

PROTOCOL : BRUCE
STAGE : Exercise Stage 2
ST Levels (mm) / ST Slope (mV/s) measured at 80 ms Post J

PHASE TIME : 06:00 SPEED: 4.0 kmph
STAGE DURATION : 03:00 GRADE: 12.0
HR : 119 bpm BP : 140 / 80 mmHg
ORS Lead : V5 METs : 8.00



I 0.84 / 0.81

aVR -0.03 / -1.45

V1 0.58 / -0.56

V4 -0.32 / 0.16



II -0.84 / 0.48

aVL 1.19 / 0.64

V2 1.22 / 0.46

V5 -0.32 / 0.06



III -1.52 / -1.29

aVF -1.13 / -0.32

V3 0.16 / 0.32

V6 -0.64 / 0.24



PATIENT ID : IVT HEIGHT : 152 Cm WEIGHT : 66.00 Kg
PATIENT NAME : VIDYA TAWAR 50IF

January 05, 2024 12:43 pm
Report time : 12:53 pm

PROTOCOL : BRUCE
STAGE : Peak Exercise
ST Levels (mm) / ST Slope (mV/s) measured at 80 ms Post J

PHASE TIME : 08:38 SPEED: 5.5 kmph
STAGE DURATION : 02:38 GRADE: 14.0
HR : 144 bpm BP : 160 / 100 mmHg
QRS Lead : V5 METs : 10.00

Linked Median Report



10mm/mv, 25mm/sec

100 Hz

PATIENT ID : IVT HEIGHT : 152 Cm WEIGHT : 66.00 Kg
PATIENT NAME : VIDYA TAWAR 50/F

January 05, 2024 12:43 pm
Report time : 12:55 pm

PROTOCOL : BRUCE
STAGE : Recovery

PHASE TIME : 08:38 SPEED: 0.0 kmph
STAGE DURATION : 01:00 GRADE: 0.0
HR : 120 bpm BP : 160 / 100 mmHg
QRS Lead : V5 METs : 1.00

ST Levels (mm) / ST Slope (mV/s) measured at 80 ms Post J

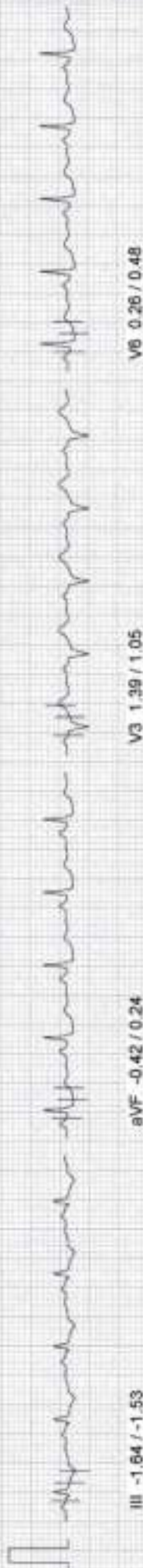
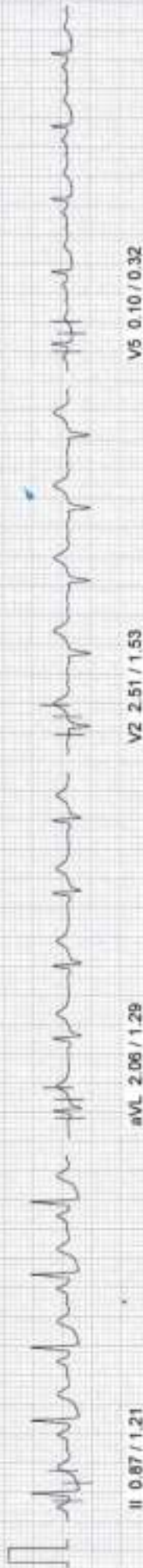
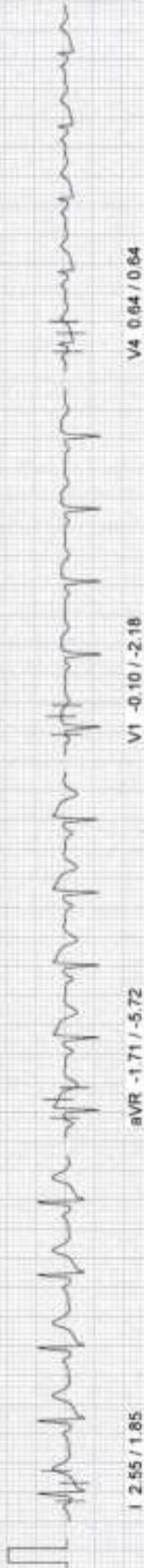

PATIENT ID : IVT HEIGHT : 152 Cm WEIGHT : 66.00 Kg

PATIENT NAME : VIDYA TAWAR 50/F

PROTOCOL : BRUCE
STAGE : Recovery

ST Levels (mm) / ST Slope (mV/s) measured at 60 ms Post J

January 05, 2024 12:43 pm
Report time : 12:55 pm

PHASE TIME : 08:38 SPEED: 0.0 kmph
STAGE DURATION : 02:00 GRADE: 0.0
HR : 106 bpm BP : 160 / 100 mmHg
QRS Lead : V5 METs : 1.00

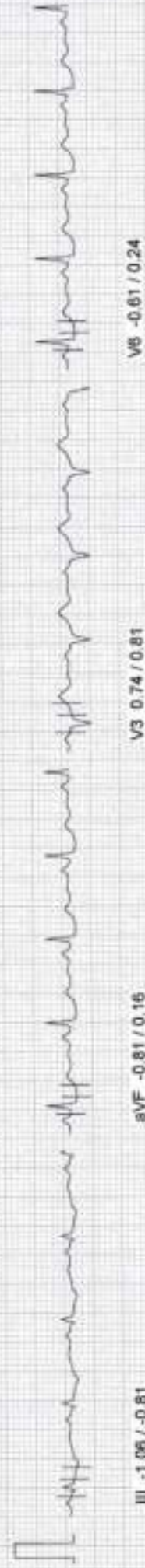
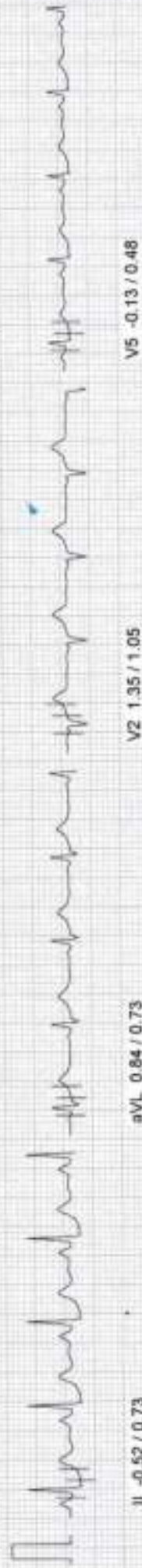
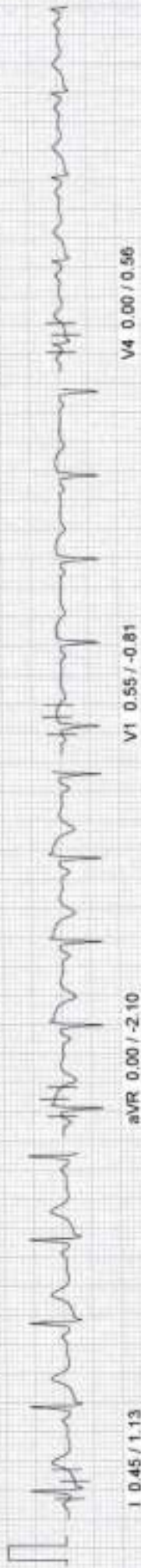

10mm/mv, 25mm/sec

100 Hz