



Name : Mrs. MAHIMA J CHUNARA (26 /F)
Address : GHODASAR, AHMADABAD, AHMADABAD, GUJARAT, INDIA
Examined by : Dr .BHAWANA DAGA
Package : MEDIWHEEL-FULL BODY CHK-BELOW40-FEMALE

Date : 08/10/2022
UHID : AHCC.0000124698
AHC No : AHCCAH1194

CHIEF COMPLAINTS

For Annual health checkup
 No specific complaints

PRESENT KNOWN ILLNESS

Present known illness
 No history of : - Diabetes mellitus, Hypertension, Dyslipidemia, Thyroid disorder, Heart disease, Stroke, Asthma, COPD, Cancer, Impaired Glycemia

DRUG ALLERGY

NO KNOWN ALLERGY :08/10/2022

SYSTEMIC REVIEW

Cardiovascular system
 - Nil Significant

Present medications
 - Nil

Past medical history

Do you have any allergies? - No
 Covid 19 - No
 Post detection (3 Weeks) - No

Surgical history

Surgical history - Nil

Immunization history

- Covid Dose1,Covid Dose2

Personal history

Marital status - Married
 Female - 1
 Male - 1
 Diet - Mixed Diet
 Alcohol - does not consume alcohol
 Smoking - No
 Chews tobacco - No
 Physical activity - Moderate

Family history

Father - alive
 Aged - 58
 Mother - alive
 Aged - 49
 Brothers - 1
 Sisters - 1
 Coronary artery disease - none
 Cancer - None

PHYSICAL EXAMINATION

General

General appearance - normal
 Height - 158
 Weight - 59.5



Name : Mrs. MAHIMA J CHUNARA (26 /F)

UHID : AHCC.0000124698

Date : 08/10/2022

Organization is Accredited
by Joint Commission International

AHC No : AHCCA1194

Package : MEDIWHEEL-FULL BODY CHK-BELOW40-FEMALE

BMI - 23.83
Pallor - No
Oedema - no



Cardiovascular system

Heart rate (Per minute) - 84
Rhythm - Regular
Systolic(mm of Hg) - 110
Diastolic(mm of Hg) - 70
Heart sounds - S1S2+

Respiratory system

Rate of respiration(per minute) - 14
Breath sounds - Normal vesicular breath sounds



Abdomen

Organomegaly - No
Tenderness - No

Printed By : BHAWANA DAGA



Organization is Accredited
by Joint Commission International

Name : Mrs. MAHIMA J CHUNARA (26 /F)

UHID : AHCC.0000124698

Date : 08/10/2022

AHC No : AHCCA1194

Package : MEDIWHEEL-FULL BODY CHK-BELOW40-FEMALE

URINE FOR ROUTINE EXAMINATION

Test Name	Result	Unit	Level	Range
Specific Gravity	1.010			
Colour:	Pale-Yellow			
Transparency:	Clear			
pH	6			
Protein :	Nil			
Sugar:	Nil			
Blood:	Negative			
Ketone	Absent			
Bile Pigments:	Absent			
Urobilinogen	Normal	E.U./d L		
Nitrite	Negative			
Pus Cells	Occasional		0-5	
RBC	Nil	/hpf	0-5/hpf	
Epithelial Cells	Occasional			
Casts:	Absent			
Crystals:	Absent			

Lymphocytes	32	%	●	20-40
Monocytes	08	%	●	2-10
Eosinophils	05	%	●	01-06
Basophils	00	%	●	0-1
Platelet Count (Impedance)	288000	/cu mm	●	150000-450000
MPV (Calculated)	8.1	fl	●	7-11
ERYTHROCYTE SEDIMENTATION RATE (ESR) (Automated/ optic- electronic)	04	mm/1st hr	●	0-20

URINE GLUCOSE(POST PRANDIAL)

Test Name	Result	Unit	Level	Range
Urine Glucose (Post Prandial)	Nil			

BLOOD GROUPING AND TYPING (ABO and Rh)

Test Name	Result	Unit	Level	Range
BLOOD GROUP:	B Positive			

LFT (LIVER FUNCTION TEST)

Test Name	Result	Unit	Level	Range
ALT(SGPT) - SERUM / PLASMA	34	U/L	●	0-35
ALKALINE PHOSPHATASE - SERUM/PLASMA	76	U/L	●	Adult(Female): 35 - 104
AST (SGOT) - SERUM	26	U/L	●	>1 year Female : <32
Total Bilirubin	0.317	mg/dL	●	0.300-1.200
Direct Bilirubin	0.13	mg/dL	●	Upto 0.3 mg/dl

COMPLETE BLOOD COUNT WITH ESR

Test Name	Result	Unit	Level	Range
Hemoglobin (Photometric Measurement)	12.8	gm%	●	12-16
Packed cell volume(Calculated)	37.9	%	●	36-46
RBC COUNT (Impedance)	4.54	Million/ ul	●	3.8-5.2
MCV (From RBC Histogram)	83.5	fl	●	80-100
MCH(Calculated)	27.2	pg	●	27-32
MCHC(Calculated)	32.5	%	●	31-36
RDW(Calculated)	13.5	%	●	11.5-14.5
WBC Count (Impedance)	7700	/cu mm	●	4000-11000
Neutrophils	55	%	●	40-75

● Within Normal Range ● Borderline High/Low ● Out of Range



Name : Mrs. MAHIMA J CHUNARA (26 /F)
 Age : MEDIWHEEL-FULL BODY CHK-BELOW40-FEMALE

UHID : AHCC.0000124698

Date : 08/10/2022
 AHC No : AHCCA1194

Test Name	Result	Unit	Level	Range
Indirect Bilirubin	0.19	mg/dL	●	1 Day ≤5.1 mg/dL 2 Days ≤7.2 mg/dL 3-5 Days ≤10.3 mg/dL 6-7 Days ≤8.4 mg/dL 8-9 Days ≤6.5 mg/dL 10-11 Days ≤4.6 mg/dL 12-13 Days ≤2.7 mg/dL 14 Days - 9 Years 0.2-0.8 mg/dL 10-19 Years 0.2-1.1 mg/dL ≥20 Years 0.2-1.2 mg/dL

Test Name	Result	Unit	Level	Range
Glucose - Plasma (Post Prandial)	97	mg/dL	●	70-140
GLYCOSYLATED HEMOGLOBIN (HBA1C) - WHOLE BLOOD				
Test Name	Result	Unit	Level	Range
Glycosylated Hemoglobin (HbA1c)	4.79	%	●	Normal < 5.7 %Increased risk for Diabetes 5.7 - 6.4% Diabetes >= 6.5% Monitoring criteria for Diabetes Mellitus <7.0 : Well Controlled Diabetes 7.1 – 8.0 : Unsatisfactory Control > 8.0 : Poor Control & Needs Immediate Treatment

CREATININE - SERUM / PLASMA				
Test Name	Result	Unit	Level	Range
CREATININE - SERUM / PLASMA	0.53	mg/dL	●	Adult Female: 0.5 - 1.2

LFT (LIVER FUNCTION TEST)				
Test Name	Result	Unit	Level	Range
GGTP: GAMMA GLUTAMYL TRANSPEPTIDASE - SERUM	25	U/L	●	Male : 10 - 71 Female : 6 - 42

GLUCOSE - SERUM / PLASMA (FASTING)				
Test Name	Result	Unit	Level	Range
Glucose - Plasma (Fasting)	92	mg/dL	●	70 - 100 : Normal 100 - 125 : Impaired Glucose Tolerance >= 126 : Diabetes Mellitus

GLUCOSE - SERUM / PLASMA (POST PRANDIAL) - PPBS				
---	--	--	--	--

● Within Normal Range ● Borderline High/Low ● Out of Range



Name : Mrs. MAHIMA J CHUNARA (26 /F)

UHID : AHCC.0000124698

Date : 08/10/2022

Package : MEDIWHEEL-FULL BODY CHK-BELOW40-FEMALE

AHC No : AHCCA1194

Glycosylated Hemoglobin (HbA1c)	4.79 %	●	Normal < 5.7 %Increased risk for Diabetes 5.7 - 6.4% Diabetes >= 6.5%	TSH: THYROID STIMULATING HORMONE - SERUM	2.35	μIU/mL ●	14-120 years : 0.27 - 4.20	
			Monitoring criteria for Diabetes Mellitus <7.0 : Well Controlled Diabetes 7.1 - 8.0 : Unsatisfactory Control > 8.0 : Poor Control & Needs Immediate Treatment	URIC ACID - SERUM				
				Test Name	Result	Unit	Level	Range
				URIC ACID - SERUM	3.8	mg/dL ●	●	Male : 3.4-7.0 Female : 2.4-5.7
				BUN (BLOOD UREA NITROGEN)				
				Test Name	Result	Unit	Level	Range
				BUN (BLOOD UREA NITROGEN)	4 *	mg/dL ●	●	6-20
				UREA - SERUM / PLASMA	9 *	mg/dL ●	●	15 - 50
				LIPID PROFILE - SERUM				
				Test Name	Result	Unit	Level	Range
				Total Cholesterol	184	mg/dl ●	●	0 - 200 : Desirable 200 - 240 : Borderline High 240 - 280 : High > 280 : Very High

Mean Blood Sugar 91

LFT (LIVER FUNCTION TEST)

Test Name	Result	Unit	Level	Range
PROTEIN TOTAL - SERUM / PLASMA	6.88	g/dL	●	6.00-8.00
ALBUMIN - SERUM	4.32	g/dL	●	Adult(18 - 60 Yr): 3.5 - 5.2
Globulin-Serum/Plasma	2.6		●	2.20-4.20
A/G ratio	1.7		●	1.00-2.00

THYROID PROFILE (T3,T4 AND TSH)

Test Name	Result	Unit	Level	Range
TOTAL T3: TRI IODOTHYRONINE - SERUM	1.13	ng/mL	●	0.8 - 2.0
TOTAL T4: THYROXINE - SERUM	7.27 *	ug/dL	●	5.1 - 14.1

Triglycerides - Serum	102	mg/dL ●	●	0-150
HDL CHOLESTEROL - SERUM / PLASMA (Direct Enzymatic Colorimetric)	48 *	mg/dL ●	●	< 40 : Major risk factor for heart disease 40 - 59 : The higher The better. >=60 : Considered protective against heart disease

● Within Normal Range ● Borderline High/Low ● Out of Range



Name : Mrs. MAHIMA J CHUNARA (26 /F)

UHID : AHCC.0000124698

Date : 08/10/2022



Package : MEDIWHEEL-FULL BODY CHK-BELOW40-FEMALE

AHC No : AHCCA1194

LDL Cholesterol (Direct LDL)	120	mg/dL ●	100 : Optimal 100-129 : Near Optimal 130-159 : Borderline High 160-189 : High ≥190 : Very High
VLDL CHOLESTEROL	20	●	< 40 mg/dl
C/H RATIO	3.8	●	0-4.5

USG WHOLE ABDOMEN

Normal study.

X-RAY CHEST PA

NORMAL STUDY.

INVESTIGATIONS NOT DONE / NOT YET REPORTED / NOT PART OF PACKAGE(LAB,RADIOLOGY & CARDIOLOGY)

Haematology

URINE GLUCOSE(FASTING)

STOOL ROUTINE

Histopathology

CONVENTIONAL PAP SMEAR /CERVICAL SMEAR

CARDIOLOGY

ECHO/TMT

ECG

● Within Normal Range ● Borderline High/Low ● Out of Range



Name : Mrs. MAHIMA J CHUNARA (26 /F)

UHID : AHCC.0000124698

Date : 08/10/2022



Package : MEDIWHEEL-FULL BODY CHK-BELOW40-FEMALE

AHC No : AHCCA1194

Executive Summary

ALL PHYSICAL AND LAB FINDINGS ARE WNL.

[Handwritten Signature]

Dr. BHAWANA DAGA

AHC Physician / Consultant Internal Medicine

Printed By : BHAWANA DAGA

Note :- The Health Check-up examinations and routine investigations have certain limitations and may not be able to detect all the diseases. Any new or persisting symptoms should be brought to the attention of the Consulting Physician. Additional tests, consultations and follow up may be required in some cases.

For Enquiry/Appointments Contact +91 76988 15003 / +91 79 66701880

Apollo Hospitals International Limited
Plot No.-1A, Bhat, GIDC, Gandhinagar, Gujarat - 382428, India.
Phone : +91 79 66701800 | Fax No. : +91 79 66701843
E-mail : info@apolloahd.com | www.ahmedabad.apollohospitals.com

Apollo Hospitals - City Centre (NON NABH-JCI)
1, TulsiBaag Society, Nr. Parimal Garden, Ahmedabad
Phone : +91 79 66305800 / 01 or +91 76988 15148
E-mail : infoahcc@apolloahd.com

Regd. Office
19, Bishop Gardens, R.A. Puram, Chennai - 600 028
CIN No. : U85110TN1997PLC039016 | GSTin : 24AABCA4150H2Z5
For online appointment : www.askapollo.com



For online appointment : www.askapollo.com
Please bring them along during your next visit to our Hospital



Organization is Accredited
by Joint Commission International



DEPARTMENT OF HAEMATOLOGY

Name : Mrs. MAHIMA J CHUNARA
 UHID : AHCC.0000124698 / AHCCA11194
 SIN \LRN : 3436494 \ 1481006
 Specimen : Whole Blood (EDTA)
 Ref Doctor : DR. BHAWANA DAGA

Age : 26Yr 9Mth 25Days Gender : Female
 W/BNo/RefNo : AHC



Collected on : 08-OCT-2022 09:10:31 AM Received on : 08-OCT-2022 09:35:34 AM Reported on : 08-OCT-2022 03:31:19 PM

MEDIWHEEL-FULL BODY CHK-BELOW40-FEMALE
TEST NAME **RESULT**

BIOLOGICAL REFERENCE INTERVALS

UNITS

COMPLETE BLOOD COUNT WITH ESR

TEST NAME	RESULT	BIOLOGICAL REFERENCE INTERVALS	UNITS
Hemoglobin (Photometric Measurement)	12.8	12 - 16	gm%
Packed cell volume(Calculated)	37.9	36 - 46	%
RBC COUNT (Impedance)	4.54	3.8 - 5.2	Million/ul
MCV (From RBC Histogram)	83.5	80 - 100	fl
MCH(Calculated)	27.2	27 - 32	pg
MCHC(Calculated)	32.5	31 - 36	%
RDW(Calculated)	13.5	11.5 - 14.5	%
WBC Count (Impedance)	7700	4000 - 11000	/cu mm
Differential Count (VCS Technology and Microscopy)			
Neutrophils	55	40 - 75	%
Lymphocytes	32	20 - 40	%
Monocytes	08	2 - 10	%
Eosinophils	05	01 - 06	%
Basophils	00	0 - 1	%
Platelet Count (Impedance)	288000	150000 - 450000	/cu mm
MPV (Calculated)	8.1	7 - 11	fl
PERIPHERAL SMEAR(Microscopy)			
ERYTHROCYTE SEDIMENTATION RATE (ESR) (Automated/ optic-electronic)	04	0 - 20	mm/1st hr

For Enquiry/Appointments Contact +91 76988 15003 / +91 79 66701880

Apollo Hospitals International Limited
 Plot No. -1A, Bhat, GIDC, Gandhinagar, Gujarat - 382428, India.
 Phone : +91 79 66701800 | Fax No. : +91 79 66701843
 E-mail : info@apolloahd.com | www.ahmedabad.apollohospitals.com

Apollo Hospitals - City Centre (NCH NABH-JCI)
 1, Tulsibaug Society, Nr. Parimal Garden, Ahmedabad.
 Phone : +91 79 66305600 / 01 or +91 76988 15148
 E-mail : infoahcc@apolloahd.com

Regd. Office
 19, Bishop Gardens, R.A. Puram, Chennai - 600 028
 CIN No. : U85110TN1997PLC039016 | GSTin : 24AABCA4150H225
 For online appointment : www.askapollo.com



For online appointment : www.askapollo.com
 Keep the records carefully and bring them along during your next visit to our Hospital



Organization is Accredited
by Joint Commission International



DEPARTMENT OF HAEMATOLOGY

Name : Mrs. MAHIMA J CHUNARA
 UHID : AHCC.0000124698 / AHCCA1194
 SIN \LRN : 3436494 \ 1481006
 Specimen : Whole Blood (EDTA)
 Ref Doctor : DR. BHAWANA DAGA

Age : 26Yr 9Mth 25Days
 Gender : Female
 W/BN0/RefNo : AHC



Collected on : 08-OCT-2022 09:10:31 AM
 Received on : 08-OCT-2022 09:35:34 AM
 Reported on : 08-OCT-2022 03:31:19 PM

08/10/2022
 Report Status:Final

* END OF REPORT *

CHECKED BY : 1010782
 717755

Dr.SANJAY SAXENA
 MD,DCP, PGDHM, MBA
 SR. CONSULTANT HAEMATOLOGIST AND
 LAB DIRECTOR

Printed On : 09-OCT-2022 04:33:36 PM

For Enquiry/Appointments Contact +91 76988 15003 / +91 79 66701880

Apollo Hospitals International Limited
 Plot No.-1A, Bhat, GIDC, Gandhinagar, Gujarat - 382428, India.
 Phone : +91 79 66701800 | Fax No. : +91 79 66701843
 E-mail : info@apolloahd.com | www.ahmedabad.apollohospitals.com

Apollo Hospitals - City Centre (NON NASH-JCI)
 1, TulsiBaag Society, Nr. Parimal Garden, Ahmedabad.
 Phone : +91 79 66305800 / 01 or +91 76988 15148
 E-mail : infoahcc@apolloahd.com

Regd. Office
 19, Bishop Gardens, R.A. Puram, Chennai - 600 028
 CIN No. : U85110TN1997PLC039016 | GSTin : 24AABCA4150H2Z5
 For online appointment : www.askapollo.com



For online appointment : www.askapollo.com
 Please carefully and bring them along during your next visit to our Hospital



Organization is Accredited
by Joint Commission International



DEPARTMENT OF BIOCHEMISTRY AND IMMUNOLOGY

Name : Mrs. MAHIMA J CHUNARA
 UHID : AHCC.0000124698 / AHCCAH1194
 SIN \ LRN : 3436488 \ 3436487 \ 3436492 \ 3436490 \ 1481006
 Specimen : Serum
 Ref Doctor : DR. BHAWANA DAGA

Age : 26Yr 9Mth 25Days Gender : Female
 W/BNo/RefNo : AHC



Collected on : 08-OCT-2022 09:10:31 AM Received on : 08-OCT-2022 09:36:10 AM Reported on : 08-OCT-2022 12:01:22 PM

MEDIWHEEL-FULL BODY CHK-BELOW40-FEMALE

TEST NAME	RESULT	BIOLOGICAL REFERENCE INTERVALS	UNITS
ALT(SGPT) - SERUM / PLASMA (UV without P5P)	34	Adult Female : <34	U/L
ALKALINE PHOSPHATASE - SERUM/PLASMA (PNP AMP BUFFER)	76	Adult(Female): 35 - 104	U/L
AST (SGOT) - SERUM (UV without P5P)	26	>1 year Female : <32	U/L
BILIRUBIN (DIRECT/INDIRECT/TOTAL) - SERUM (Diazotization)	0.317	0-1 days : 0 - 6mg/dl 1-2 days : 0 - 8mg/dl 2-5 days : 0 - 12mg/dl 5days - 4 months : 0.3 -1.2mg/dl >4 months : 0.3-1.2 mg/dl Upto 0.3 mg/dl	mg/dL
Bilirubin Total	0.13		mg/dL
Direct Bilirubin	0.19	1 Day ≤5.1 mg/dL 2 Days ≤7.2 mg/dL 3-5 Days ≤10.3 mg/dL 6-7 Days ≤8.4 mg/dL 8-9 Days ≤6.5 mg/dL 10-11 Days ≤4.6 mg/dL 12-13 Days ≤2.7 mg/dL 14 Days - 9 Years 0.2-0.8 mg/dL 10-19 Years 0.2-1.1 mg/dL	mg/dL
Indirect Bilirubin			



Organization is Accredited
by Joint Commission International



DEPARTMENT OF BIOCHEMISTRY AND IMMUNOLOGY

Name : Mrs. MAHIMA J CHUNARA
 Age : 26Yr 9Mth 25Days Gender : Female
 UHID : AHCC.0000124698 / AHCCAH1194
 W/BNo/RefNo : AHC
 SIN \ LRN : 3436488 \ 3436487 \ 3436492 \ 3436490 \
 Specimen : Serum
 Ref Doctor : DR. BHAWANA DAGA



Collected on : 08-OCT-2022 09:10:31 AM Received on : 08-OCT-2022 09:36:10 AM Reported on : 08-OCT-2022 12:01:22 PM

CREATININE - SERUM / PLASMA (Alkaline picrate - kinetic rate blanked)	0.53	≥20 Years 0.2-1.2 mg/dL Adult Female: 0.5 - 1.2	mg/dL
GGTP: GAMMA GLUTAMYL TRANSPEPTIDASE - SERUM (IFCC)	25	Male : 10 - 71 Female : 6 - 42	U/L
PROTEIN TOTAL - SERUM / PLASMA (Biuret)	6.88	>2 Year: 6.0 - 8.0	g/dL
ALBUMIN - SERUM	4.32	Adult(18 - 60 Yr): 3.5 - 5.2	g/dL
Globulin-Serum/Plasma	2.6	2.2 - 4.2	
A/G ratio	1.7	1.00 - 2.00	ng/mL
TOTAL T3: TRI IODOTHYRONINE - SERUM (Electrochemiluminescence:ECLIA)	1.13	0.8 - 2.0	
TOTAL T4: THYROXINE - SERUM (Electrochemiluminescence:ECLIA)	7.27 *	5.1 - 14.1	ug/dL
TSH: THYROID STIMULATING HORMONE - SERUM (Electrochemiluminescence:ECLIA)	2.35	14-120 years : 0.27 - 4.20	μIU/mL
URIC ACID - SERUM (Uricase, colorimetric)	3.8	Male : 3.4-7.0 Female : 2.4-5.7 Adult : 6 - 20	mg/dL
BUN (BLOOD UREA NITROGEN) (Histology)	4 *	15 - 50	mg/dL
UREA - SERUM / PLASMA	9 *		mg/dL
LIPID PROFILE - SERUM	184	0 - 200 : Desirable 200 - 240 : Borderline High	mg/dl
TOTAL CHOLESTEROL (CHOD POD)			



Organization is Accredited
by Joint Commission International



DEPARTMENT OF BIOCHEMISTRY AND IMMUNOLOGY

Name : Mrs. MAHIMA J CHUNARA
 UHID : AHCC.0000124698 / AHCCAH1194
 SIN \ LRN : 3436488 \ 3436487 \ 3436492 \ 3436490 \
 Specimen : Serum
 Ref Doctor : DR. BHAWANA DAGA

Age : 26Yr 9Mth 25Days Gender : Female
 W/BN/RefNo : AHC



Collected on : 08-OCT-2022 09:10:31 AM Received on : 08-OCT-2022 09:36:10 AM Reported on : 08-OCT-2022 12:01:22 PM

TRIGLYCERIDES - SERUM (Enzymatic Endpoint)	102	240 - 280 : High > 280 : Very High Normal: <150 High: 150 - 199 Hypertriglyceridemic: 200 - 499 Very High: >=500	mg/dL
HDL CHOLESTEROL - SERUM / PLASMA (Direct Enzymatic Colorimetric)	48 *	< 40 : Major risk factor for heart disease 40 - 59 : The higher The better. >=60 : Considered protective against heart disease	mg/dL
LDL CHOLESTEROL - SERUM / PLASMA (Direct LDL)	120	< 100 : Optimal 100-129 : Near Optimal 130-159 : Borderline High 160-189 : High >=190 : Very High	mg/dL
VLDL CHOLESTEROL (Calculated)	20	< 40 mg/dl	
C/H RATIO (Calculated)	3.8	< 4.5	
GLUCOSE - SERUM / PLASMA (FASTING) (Hexokinase)	92	70 - 100 : Normal 100 - 125 : Impaired Glucose Tolerance >= 126 : Diabetes Mellitus	mg/dL
GLYCOSYLATED HEMOGLOBIN (HBA1C) - WHOLE BLOOD (Immunoturbidimetric)	4.79	Normal < 5.7% Increased risk for Diabetes 5.7 - 6.4%	%

For Enquiry/Appointments Contact +91 76988 15003 / +91 79 66701880

Apollo Hospitals International Limited
 Plot No. -1A, Bhat, GIDC, Gandhinagar, Gujarat - 382428, India.
 Phone : +91 79 66701800 | Fax No. : +91 79 66701843
 E-mail : info@apolloahd.com | www.ahmedabad.apollohospitals.com

Apollo Hospitals - City Centre (NCAH NABH-JCI)
 1, Tulsibaug Society, Nr. Parimal Garden, Ahmedabad.
 Phone : +91 79 66305800 / 01 or +91 76988 15148
 E-mail : infoahcc@apolloahd.com

Regd. Office
 19, Bishop Gardens, R.A. Puram, Chennai - 600 028
 CIN No. : U85110TN1997PLC039016 | GSTIn : 24AABCA4150H2Z5
 For online appointment : www.askapollo.com



For online appointment : www.askapollo.com
 Please read carefully and bring them along during your next visit to our Hospital



Organization is Accredited by Joint Commission International



DEPARTMENT OF BIOCHEMISTRY AND IMMUNOLOGY

Name : Mrs. MAHIMA J CHUNARA
 UHID : AHCC.0000124698 / AHCCA1194
 SIN \ LRN : 3436488 \ 3436487 \ 3436492 \ 3436490 \ 1481006
 Specimen : Serum
 Ref Doctor : DR. BHAWANA DAGA

Age : 26Yr 9Mth 25Days Gender : Female
 W/BNo/RefNo : AHC



Collected on : 08-OCT-2022 09:10:31 AM Received on : 08-OCT-2022 09:36:10 AM Reported on : 08-OCT-2022 12:01:22 PM

Diabetes >= 6.5%

Monitoring criteria for Diabetes Mellitus
 <7.0 : Well Controlled Diabetes
 7.1 – 8.0 : Unsatisfactory Control
 > 8.0 : Poor Control & Needs Immediate Treatment

Mean Blood Sugar	91		
GLUCOSE - SERUM / PLASMA (POST PRANDIAL) - PPBS (Hexokinase)		70 - 140	mg/dL
GLUCOSE - SERUM / PLASMA (POST PRANDIAL)	97		

08/10/2022

Report Status:Final

* END OF REPORT *

CHECKED BY 1010782
717755

Printed On : 09-OCT-2022 04:31:33 PM

Dr. SANJAY SAXENA
 MD,DCP, PGDHM, MBA
 SR. CONSULTANT HAEMATOLOGIST AND
 LAB DIRECTOR



Organization is Accredited by Joint Commission International



DEPARTMENT OF CLINICAL PATHOLOGY

Name : Mrs. MAHIMA J CHUNARA
 UHID : AHCC.0000124698 / AHCCA1194
 SIN /LRN : 3436491 \ 3436485 \ 1481006
 Specimen : Urine
 Ref Doctor : DR. BHAWANA DAGA

Age : 26Yr 9Mth 25Days
 Gender : Female
 W/BNo/RefNo : AHC



Collected on : 08-OCT-2022 09:10:31 AM
 Received on : 08-OCT-2022 09:36:37 AM
 Reported on : 08-OCT-2022 12:47:48 PM

MEDIWHEEL-FULL BODY CHK-BELOW40-FEMALE
TEST NAME

BIOLOGICAL REFERENCE INTERVALS UNITS

URINE FOR ROUTINE EXAMINATION : (Solubility Method)

PHYSICAL EXAMINATION

Specific Gravity : 1.010
 Colour: Pale-Yellow
 Transparency: Clear

CHEMICAL EXAMINATION

pH : 6
 Protein : Nil
 Sugar: Negative
 Blood: Absent
 Ketone : Absent
 Bile Pigments: Normal
 Urobilinogen : Negative
 Nitrite

Cells: Occasional
 Pus Cells : Nil
 RBC : Occasional
 Epithelial Cells : Absent
 Casts: Absent
 Crystals:

URINE GLUCOSE(POST PRANDIAL)
 \$ URINE GLUCOSE(POST PRANDIAL) : Nil

0-5/hpf
0-5/hpf
E.U./dL
/hpf

For Enquiry/Appointments Contact +91 76988 15003 / +91 79 66701880

Apollo Hospitals International Limited
Plot No.-1A, Bhat, GIDC, Gandhinagar, Gujarat - 382428, India.
Phone : +91 79 66701800 | Fax No. : +91 79 66701843
E-mail : info@apolloahd.com | www.ahmedabad.apollohospitals.com

Apollo Hospitals - City Centre
1, TulsiBaag Society, Nr. Parimal Garden, Ahmedabad.
Phone : +91 79 66305800 / 01 or +91 76988 15148
E-mail : infoahcc@apolloahd.com

Regd. Office
19, Bishop Gardens, R.A. Puram, Chennai - 600 028
CIN No. : U85110TN1997PLC039016 | GSTIN : 24AABCA4150H225
For online appointment : www.askapollo.com



For online appointment : www.askapollo.com
Keep the records carefully and bring them along during your next visit to our Hospital



Organization is Accredited
by Joint Commission International



DEPARTMENT OF CLINICAL PATHOLOGY

Name : Mrs. MAHIMA J CHUNARA Age : 26Yr 9Mth 25Days Gender : Female
 UHID : AHCC.0000124698 / AHCCAH1194 W/BNo/RefNo : AHC
 SIN \LRN : 3436491 \ 3436485 \ 1481006
 Specimen : Urine
 Ref Doctor : DR. BHAWANA DAGA



Collected on : 08-OCT-2022 09:10:31 AM Received on : 08-OCT-2022 09:36:37 AM Reported on : 08-OCT-2022 12:47:48 PM

08/10/2022
Report Status:Final

* END OF REPORT *

CHECKED BY : 1010782
717755

Dr. SANJAY SAXENA
MD, DCP, PGDHM, MBA
SR. CONSULTANT HAEMATOLOGIST AND
LAB DIRECTOR

Printed On : 09-OCT-2022 04:32:30 PM

For Enquiry/Appointments Contact : +91 76988 15003 / +91 79 66701880

Apollo Hospitals International Limited
Plot No.-1A, Bhat, GIDC, Gandhinagar, Gujarat - 382428, India.
Phone : +91 79 66701800 | Fax No. : +91 79 66701843
E-mail : info@apolloahd.com | www.ahmedabad.apollohospitals.com

Apollo Hospitals - City Centre (NOW NASH-CC)
1, TulsiBaag Society, Nr. Parimal Garden, Ahmedabad.
Phone : +91 79 66305800 / 01 or +91 76988 15148
E-mail : infoahcc@apolloahd.com

Regd. Office
19, Bishop Gardens, R.A. Puram, Chennai - 600 028
CIN No. : U85110TN1997PLC039016 | GSTin : 24AABCA4150H225
For online appointment : www.askapollo.com



Saving time. Saving lives.

For online appointment : www.askapollo.com

Keep the records carefully and bring them along during your next visit to our Hospital



Organization is Accredited
by Joint Commission International

NAME : Mrs. MAHIMA J CHUNARA **Age :** 26Yr 9Mth 25Days **Gender :** Female
UHID : AHCC.0000124698 / AHCCAH1194 **W/BNo/RefNo :** AHC
SIN \LRN : 3436493 \ 1481006
Specimen : Blood
Ref Doctor : DR. BHAWANA DAGA



Collected on : 08-OCT-2022 09:10:31 AM **Received on :** 08-OCT-2022 04:41:38 PM **Reported on :** 08-OCT-2022 05:37:57 PM

MEDIWHEEL-FULL BODY CHK-BELOW40-FEMALE

TEST NAME **RESULT**

BLOOD GROUPING AND TYPING (ABO and Rh)
BLOOD GROUP: **B Positive**
Report Status:Final

* END OF REPORT *

CHECKED BY : 1010661
 717844



Dr.SANJAY GUPTA
MBBS, DIHBT,
CONSULTANT, BLOOD BANK

Printed On : 10-OCT-2022 10:04:55 AM



Organization is Accredited
by Joint Commission International



DEPARTMENT OF HISTOPATHOLOGY

--

Name	: Mrs. MAHIMA J CHUNARA	Age	: 26Yr	Gender	: Female
UHID	: AHCC.0000124698 / AHCCA1194	W/BNo/RefNo	: AHC		
Lab No	: AHIL01.H2201726	LRN	: 1481006		
Ref Doctor	: DR. BHAWANA DAGA				



Collected on : 08-OCT-2022 09:10:31 AM Received on : 08-OCT-2022 04:58:57 PM Reported on : 10-OCT-2022 03:50:18 PM

MEDIWHEEL-FULL BODY CHK-BELOW40-FEMALE

CONVENTIONAL PAP SMEAR /CERVICAL SMEAR

Ref No:

CY 1618/22

Brief Clinical History:

LMP: 12.9.2022

- Vaginal discharge

SPECIMEN TYPE:

Conventional

Cervical smear

One wet fixed smear received, labeled as 'Mahima AHCC 124698'.

Microscopic Description:

THE BETHESDA SYSTEM (PAP SMEAR REPORTING):

- Satisfactory for evaluation
- Endocervical cells / Transformation zone, Seen
- Reactive cellular changes associated with inflammation

INTERPRETATION/RESULT:

APOLLO HOSPITAL - CITY CENTER

OPP. DOCTOR HOUSE, ELLISBRIDGE, AHMEDABAD

TREADMILL TEST SUMMARY REPORT
Protocol: BRUCE PROCTOCAL

ID : 124698
Ht/Wt : 158/59

Recorded : 8-10-2022 14:34

Ms. MRS MAHIMA CHUNARA
Age : 26/F

Ref. by : MEDIWHEEL

Indication 1 : CVS EVALUATION

Indication 2 : TECH. JAYESH N SHAH

Indication 3 :

History :

Medication 1 :

Medication 2 :

Medication 3 :

PHASE	PHASE TIME	STAGE TIME	SPEED (Km./Hr.)	GRADE (%)	H.R. (BPM)	B.P. (mmHg)	RPP X100	II	ST LEVEL (mm) V2	V5	METS
SUPINE					82	110/70	90	0.7	1.7	0.3	
STAGE 1	2:59	2:59	2.70	10.00	114	112/72	127	-0.2	1.2	0.0	4.80
STAGE 2	5:59	2:59	5.40	14.00	156	118/74	184	-0.5	1.5	-0.7	7.10
STAGE 3	6:29	0:29	7.40	18.00	182	124/76	225	-1.2	1.8	-1.3	7.57
PEAK EXER	6:30	0:30			182	124/76	225	-0.9	1.8	-1.2	7.59
RECOVERY	2:59	2:59	0.00	0.00	107	126/76	134	0.2	1.5	-0.1	

RESULTS

Exercise Duration : 6:30 Minutes
 Max Heart Rate : 182 bpm 93% of target heart rate 194 bpm
 Max Blood Pressure : 126/76 mmHg
 Max Work Load : 7.59 METS
 Reason of Termination :

IMPRESSIONS

- TEST IS NEGATIVE AT MODERATE WORK LOAD.
- NO ANGINA OR ARRHYTHMIA PROVOKED.
- NORMAL HEAMODYNAMIC RESPONSE.
- NO GALLOP OR MURMUR HEART AT PEAK EXERCISE.
- TEST TERMINATED DUE TO THR ACHIEVED.
- MODERATE EFFORT TOLERANCE.



 DR. BHAWANA L. DAGA



Organization is Accredited
by Joint Commission International



Radiology

Patient Details : Mrs. MAHIMA J CHUNARA | Female | 26Yr 9Mth 25Days
UHID : AHCC.0000124698 **Patient Location:** AHC
Patient Identifier: AHCCA1194 
DRN : 122113516 **Completed on :** 08-OCT-2022 08:33
Ref Doctor : DR. BHAWANA DAGA

X-RAY CHEST PA

FINDINGS :

Both lung fields appear normal. Bilateral hilar shadows appear normal. Trachea and major bronchi appear normal. Cardiac size appears normal. Both costophrenic angles are clear. Domes of diaphragm are well delineated. Visualized bones appear normal.

IMPRESSION

NORMAL STUDY.

— END OF THE REPORT —

A. A. PATEL

Dr. ALPESH A PATEL

DNB Resident

Printed on : 08-Oct-2022 14:21

Printed By : 1232062

Reported By : 717876

Page 1 of 1

For Enquiry/Appointments Contact +91 76988 15003 / +91 79 66701880

Apollo Hospitals International Limited
 Plot No. -1A, Bhat, GIDC, Gandhinagar, Gujarat - 382428, India.
 Phone : +91 79 66701800 | Fax No. : +91 79 66701843
 E-mail : info@apolloahd.com | www.ahmedabad.apollohospitals.com

Apollo Hospitals - City Centre (NON NASH-JCI)
 1, Tulsibaug Society, Nr. Parimal Garden, Ahmedabad.
 Phone : +91 79 66305800 / 01 or +91 76988 15148
 E-mail : infoahcc@apolloahd.com

Regd. Office
 19, Bishop Gardens, R.A. Puram, Chennai - 600 028
 CIN No. : U85110TN1997PLC039016 | GSTIn : 24AABCA4150H225
 For online appointment : www.askapollo.com



For online appointment : www.askapollo.com
 Visit us next visit to our Hospital

Saving time. Saving lives.



Organization is Accredited
by Joint Commission International



Radiology

Patient Details : Mrs. MAHIMA J CHUNARA | Female | 26Yr 9Mth 25Days
UHID : AHCC.0000124698 **Patient Location:** AHC
Patient Identifier: AHCCA1194 
DRN : 222051237 **Completed on :** 08-OCT-2022 08:37
Ref Doctor : DR. BHAWANA DAGA

USG WHOLE ABDOMEN

FINDINGS :

Liver appears normal in size and shows uniform normal echotexture. No evidence of focal or diffuse pathology seen. Intra and extra hepatic biliary radicles are not dilated. Portal vein is normal in calibre. Intrahepatic portal radicles appear normal.

Gall bladder appears normal with no evidence of calculus. Wall thickness appears normal. No evidence of pericholecystic collection.

Head, body and tail of pancreas appear normal in size and echotexture. No focal lesions identified Pancreatic duct appears normal in caliber.

Spleen appears normal in size 9.3 cm and shows uniform echotexture.

Both kidneys are normal in size and show normal echopattern with good corticomedullary differentiation. Cortical outlines appear smooth. No evidence of calculi. Pelvicalyceal system on both sides appear normal.

No evidence of ascites or lymphadenopathy.

Urinary bladder is normal in contour and outline. Wall thickness appears normal.

Uterus measures 6.9 x 5.7 x 3.9 cm. ET measures 3 mm.

Uterus is anteverted and appears normal in size and echotexture. No focal lesion noted. Myometrial and endometrial echotexture appears normal.

Both ovaries appears normal in size and echotexture.
No definite evidence of adnexal/pelvic mass is seen.

Printed on : 08-Oct-2022 14:21

Printed By : 1232062

Reported By : 717876

Page 1 of 2

For Enquiry/Appointments Contact +91 76988 15003 / +91 79 66701880



Organization is Accredited
by Joint Commission International



Mrs. MAHIMA J CHUNARA

AHCC.0000124698

AHCCA1194

USG WHOLE ABDOMEN

IMPRESSION

Normal study.

--- END OF THE REPORT ---

A. A PATEL

Dr. ALPESH A PATEL

DNB Resident

Printed on : 08-Oct-2022 14:21

Printed By : 1232062

Reported By : 717876

Page 2 of 2

For Enquiry/Appointments Contact +91 76988 15003 / +91 79 66701880

Apollo Hospitals International Limited
Plot No.-1A, Bhat, GIDC, Gandhinagar, Gujarat - 382428, India.
Phone : +91 79 66701800 | Fax No. : +91 79 66701843
E-mail : info@apollohhd.com | www.ahmedabad.apollohospitals.com

Apollo Hospitals - City Centre (NON NABH-JCI)
1, Tulsibaug Society, Nr. Panmal Garden, Ahmedabad.
Phone : +91 79 66305800 / 01 or +91 76988 15148
E-mail : infoahcc@apolloahd.com

Regd. Office
19, Bishop Gardens, R.A. Puram, Chennai - 600 028
CIN No. : U85110TH1997PLC039016 | GSTin : 24AABCA4150H2Z5
For online appointment : www.askapollo.com

For online appointment : www.askapollo.com
- Save time. Save lives. -
Save time. Save lives. Save time. Save lives.





Apollo Hospitals

Plot No. : 1A, Bhat GIDC Estate,
Dist. Gandhinagar - 382 428, Gujarat, INDIA
Phone : 91-79-6670 1800 Telefax : 91-79-6670 1843
E-mail : info@apolloahd.com

Apollo Hospitals - City Centre
No. 1, Tulsibaug Society, Rajnagar Club Road,
Opp. Doctor House, Ellisbridge, Ahmedabad - 380 006.
Phone : 91-79-6630 5800 Telefax : 91-79-6630 5803
E-mail : info_ahcc@apolloahd.com

EYE CHECK UP

NAME Mrs. Mahima *divnase* Date 08/10/22
26/F

VA 6/6
6/6

BCVA(Distance & Near)

RE 6/6
LE 6/6

Colour Vision Normal

Advice:

Checked By

Anterior Segment

Fundus

Advice:

Diagnosis

Checked By



ELECTROCARDIOGRAM REPORT

AHCC.0000124698
MRS. MAHIMA J CHUNARA
Age: 26 Year(s) Year(s)/Female
8 Oct 2022 8:19:03 AM



Name: _____ Age/Sex: _____ Date: _____
Ref. By: _____ ECG No. _____ UHID/IP: _____

Referral Diagnosis:

Atria - Rate:

Rhythm:

Axis:

PR Interval:

P Wave:

Voltage:

Q Wave:

S-T Changes:

Final Impression:

Reported By:

Ventricular Rate:

Q R S:

QTc:

	V _{4R}	V ₁	V ₂	V ₅	V ₆
R/S					

NSR/wnc

[Signature]
Cardiologist

*Caution: Please get the ECG photocopied for future reference.

ID:

Name:

Sex:

cm

kg

Birth date:

/

mmHg

years

1100 Sinus rhythm

0102 ARTIFACT PRESENT

9110 ** normal ECG **

AHCC.0000124698

MRS. MAHIMA J CHUNARA

Age: 26Year(s) Year(s)/Female

8 Oct 2022 8:19:04 AM



History: 79 bpm

Vent. rate 138 ms

PR int 72 ms

QRS dur 366/400 ms

QT/QTc(E) int 51/56/34 ms

P/QRS/T axis 1.13/0.56 mV

RV5/SV1 amp 1.69 mV

RV5+SV1 amp

Unconfirmed Report

Reviewed by:

10 mm/mV

10 mm/mV

Filter: H50 D 35 Hz 10 mm/mV

10 mm/mV 25 mm/s

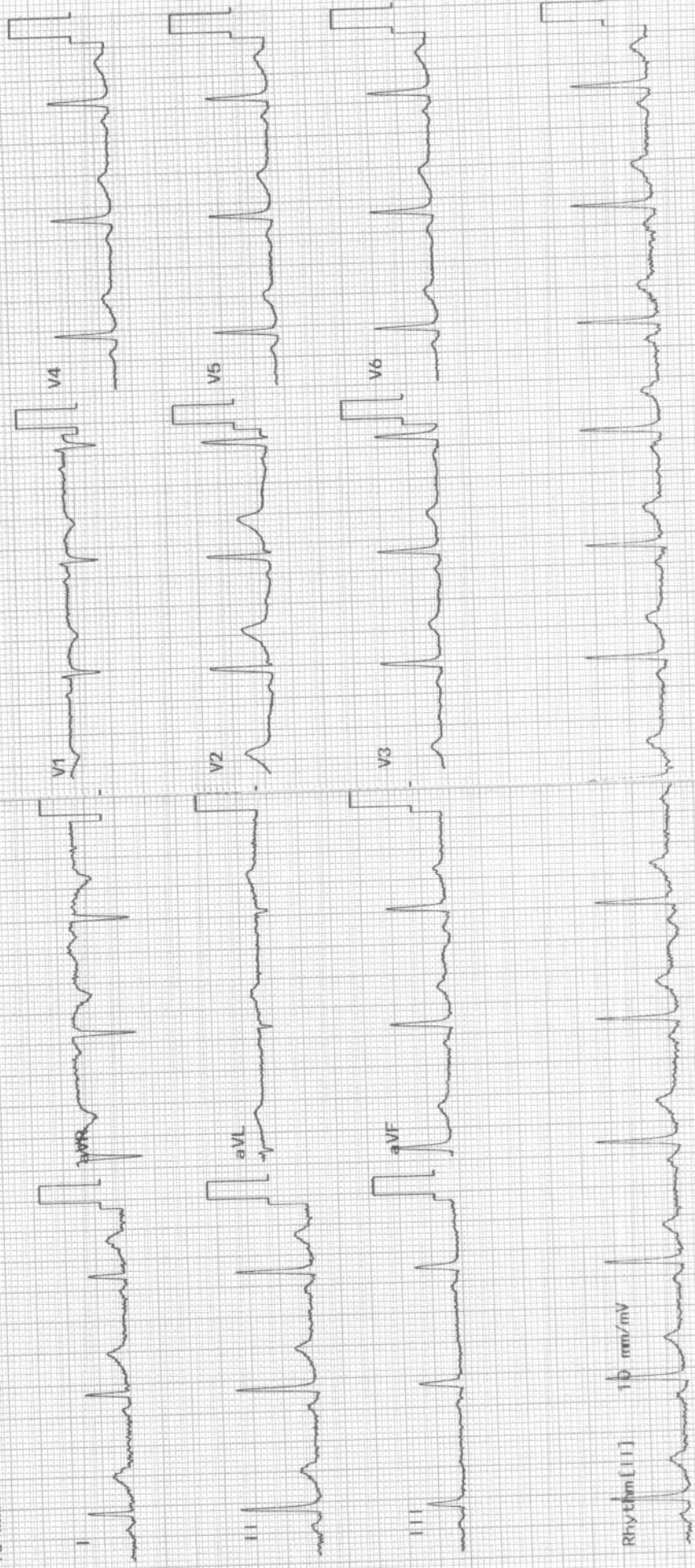



AHCC.0000124698
MRS. MAHIMA J CHUNARA
Age: 26 Year(s) Year(s)/Female
8 Oct 2022 8:19:05 AM



Age, Sex, Date, Name of Treating Physician

OBSTETRICS & GYNAECOLOGY - AHC

Name :	Date :	Unit No. :
Occupation :	Ref. Physician :	
Age : Sex : <input type="checkbox"/> Male <input type="checkbox"/> Female	Copies to :	

GYNAEC CHECK UP

Chief Complaint:

Nil

Children: 2 FTND $\left\{ \begin{array}{l} \text{♂-5yB} \\ \text{♀-3yB} \end{array} \right.$

Deliveries:

Last Child:

Abortions:

Periods: Regular

LMP: 12/09/22

Menopause:

G. Condition:

P/A: Soft

S/E: - Erosion cervix +

P/V: Lt AV, NS, f A c l s p

P/R:

Impression:

Weight:

BP:

Breasts: NAD

PAP Smear: -

Previous Medical H/O:

~~Nil~~ Nil

Previous Surgical H/O:

Nil

J. Desai

Doctor Signature
Date & Time