

NABH PRE ACCREDITATION
ENTRY LEVEL HOSPITAL
PEH-2018-0537



**SURANA SETHIA HOSPITAL
AND RESEARCH CENTRE
CHARITABLE**

Chembur | Malad | Bhiwandi | Navi Mumbai

Patient Name : MR. KADAM KIRAN JAYWANT
Ordered Loc : Hospital clinic
Referred By : Dr.Mediwheel
Class : OPD
Current Loc :
Accession No : 22018624

IP / OP No : 1124333
Gender : Male Age : 36 Y 0 M 1 D
Vch No : 1361483
Received Dt : 10-Dec-2022 13:48
Reported On : 10-Dec-2022 17:04
Sample No : 22045738

COMPLETE HEAMOGRAM (C.B.C.)

| <u>TEST DESCRIPTION</u> | <u>OBSERVED VALUE</u> | <u>REFERENCE RANGE</u> | <u>UNITS</u> |
|----------------------------------|-----------------------|------------------------|---------------------|
| Haemoglobin | 14.40 | 11.50 - 16.00 | gm/dL |
| R.B.C. | 5.89 | 4.00 - 6.00 | Mill/C.mm. |
| P.C.V. | 42.90 | 37.00 - 47.00 | % |
| M.C.V. | 72.84 | 78.00 - 100.00 | fL |
| M.C.H. | 24.45 | 27.00 - 31.00 | pg |
| M.C.H.C. | 33.57 | 32.00 - 36.00 | % |
| RDW | 12.8 | 11.0 - 15.0 | % |
| Total W.B.C. Count | 6500 | 4000 - 11000 | /C.mm |
| <u>DIFFERENTIAL COUNT</u> | | | |
| Neutrophils | 55 | 40 - 75 | % |
| Eosinophils | 3 | 1 - 6 | % |
| Basophils | 0 | 0 - 1 | % |
| Lymphocytes | 40 | 20 - 45 | % |
| Monocytes | 2 | 1 - 10 | % |
| WBC MORPHOLOGY | Normal | | |
| RBC MORPHOLOGY | Normal | | |
| PLATELET COUNT | 316 | 150 - 450 | 10 ³ /ul |
| PLATELETS | Adequate | | |

** END OF REPORT **

Checked By
Provisional

Authorized By Technician

Printed By : SSSL on 10/12/2022 05:04:30PM

PPote
Dr. Pragati Pote
MB, DPB,
(Path & Bact)

A Social Venture of
SURANA CHARITABLE TRUST

Regd. No. E 15635 With Charity Commissioner Mumbai
Income Exemption No. DIT (E) / MC / 80G / 524 / 2009 - 10. 12-A Registration No. TR/31324.
Sumannagar, Sion Trombay Road, Chembur, Mumbai - 400071 **Tel. : 022-3378 3378**
Email: info@suranasethiahospital.in Web : www.suranasethiahospital.com



NABH PRE ACCREDITATION
ENTRY LEVEL HOSPITAL
PEH-2018-0537



**SURANA SETHIA HOSPITAL
AND RESEARCH CENTRE
CHARITABLE**

Chembur | Malad | Bhiwandi | Navi Mumbai

Patient Name : MR. KADAM KIRAN JAYWANT
Ordered Loc : Hospital clinic
Referred By : Dr. Mediwheel
Class : OPD
Current Loc :
Accession No : 22018624

IP / OP No : 1124333
Gender : Male Age :36 Y 0 M 1 D
Vch No : 1361483
Received Dt : 10-Dec-2022 13:48
Reported On : 10-Dec-2022 17:04
Sample No : 22045736

BLOOD GROUP & RH TYPE

TEST DESCRIPTION

OBSERVED VALUE

REFERENCE RANGE/UNITS

BLOOD GROUP & RH TYPE

ABO Group
Rh Factor

"B"
POSITIVE
** END OF REPORT **

Checked By

Authorized By Technician

Provisional

Printed By : SSSL on 10/12/2022 05:04:42PM

Pragati

Dr. Pragati Pote
MB, DPB,
(Path & Bact)

A Social Venture of

SURANA CHARITABLE TRUST

Regd. No. E 15635 With Charity Commissioner Mumbai

Income Exemption No. DIT (E) / MC / 80G / 524 / 2009 - 10. 12-A Registration No. TR/31324.

Sumannagar, Sion Trombay Road, Chembur, Mumbai - 400071 **Tel. : 022-3378 3378**

Email: info@suranasethiahospital.in Web. : www.suranasethiahospital.com



NABH PRE ACCREDITATION
ENTRY LEVEL HOSPITAL
PEH-2018-0537



**SURANA SETHIA HOSPITAL
AND RESEARCH CENTRE
CHARITABLE**

Chembur | Malad | Bhiwandi | Navi Mumbai

Patient Name : MR. KADAM KIRAN JAYWANT
Ordered Loc : Hospital clinic
Referred By : Dr.Mediwheel
Class : OPD
Current Loc :
Accession No : 22018624

IP / OP No : 1124333
Gender : Male Age : 36 Y 0 M 1 D
Vch No : 1361483
Received Dt : 10-Dec-2022 13:48
Reported On : 10-Dec-2022 17:04
Sample No : 22045735

ESR

TEST DESCRIPTION

OBSERVED VALUE

REFERENCE RANGE\UNITS

ESR (Erythrocyte Sedimentation Rate) 10 1 - 20 mm/hr

** END OF REPORT **

Checked By
Provisional

Authorized By Technician

Printed By : SSSL on 10/12/2022 05:04:50PM

P.Pote
Dr. Pragati Pote
MB, DPB,
(Path & Bact)

A Social Venture of

SURANA CHARITABLE TRUST

Regd. No. E 15635 With Charity Commissioner Mumbai

Income Exemption No. DIT (E) / MC / 80G / 524 / 2009 - 10. 12-A Registration No. TR/31324.

Sumannagar, Sion Trombay Road, Chembur, Mumbai - 400071 **Tel. : 022-3378 3378**

Email: info@suranasethiahospital.in Web. : www.suranasethiahospital.com



NABH PRE ACCREDITATION
ENTRY LEVEL HOSPITAL
PEH-2018-0537



**SURANA SETHIA HOSPITAL
AND RESEARCH CENTRE
CHARITABLE**

Chembur | Malad | Bhiwandi | Navi Mumbai

| | |
|--|----------------------------------|
| Patient Name : MR. KADAM KIRAN JAYWANT | IP / OP No : 1124333 |
| Ordered Loc : Hospital clinic | Gender : Male Age : 36 Y 0 M 1 D |
| Referred By : Dr.Mediwheel | Vch No : 1361483 |
| Class : OPD | Received Dt : 10-Dec-2022 13:48 |
| Current Loc : | Reported On : 10-Dec-2022 17:05 |
| Accession No : 22018624 | Sample No : 22045740 |

RENAL FUNCTION TEST

| <u>TEST DESCRIPTION</u> | <u>OBSERVED VALUE</u> | <u>REFERENCE RANGE</u> | <u>UNITS</u> |
|---------------------------|-----------------------|------------------------|--------------|
| BUN | 12.0 | 6.0 - 21.0 | mg/dl |
| Uric Acid | 7.1 | 3.5 - 7.2 | mg/dl |
| Sodium [Na+] | 142 | 135 - 155 | mmol/L |
| Potassium [K+] | 4.4 | 3.6 - 5.5 | mmol/L |
| Chloride [Cl-] | 102 | 96 - 108 | mmol/L |
| Calcium | 11.0 | 8.4 - 10.2 | mg/dl |
| Phosphorus | 3.0 | 2.5 - 4.5 | mg/dl |
| Serum Alkaline Phosphates | 80.0 | 28.0 - 111.0 | IU/L |
| Serum Proteins Total | 7.0 | 6.0 - 8.2 | gm% |
| Serum Albumin | 4.0 | 3.0 - 5.0 | gm% |
| Serum Globulin | 3.00 | 1.90 - 3.50 | gm% |
| Albumin : Globulin Ratio | 1.33 | 0.90 - 2.00 | gm% |
| Serum Creatinine | 0.9 | 0.5 - 1.5 | mg/dl |

** END OF REPORT **

Checked By

Provisional

Authorized By Technician

Printed By : SSSL on 10/12/2022 05:05:45PM

Pote
Dr. Pragati Pote
MB, DPB,
(Path & Bact)

A Social Venture of

SURANA CHARITABLE TRUST

Regd. No. E 15635 With Charity Commissioner Mumbai

Income Exemption No. DIT (E) / MC / 80G / 524 / 2009 - 10, 12-A Registration No. TR/31324.

Sumannagar, Sion Trombay Road, Chembur, Mumbai - 400071 **Tel. : 022-3378 3378**

Email: info@suranasethiahospital.in Web. : www.suranasethiahospital.com



NABH PRE ACCREDITATION
ENTRY LEVEL HOSPITAL
PEH-2018-0537



**SURANA SETHIA HOSPITAL
AND RESEARCH CENTRE
CHARITABLE**

Chembur | Malad | Bhiwandi | Navi Mumbai

Patient Name : MR. KADAM KIRAN JAYWANT
Ordered Loc : Hospital clinic
Referred By : Dr.Mediwheel
Class : OPD
Current Loc :
Accession No : 22018624

IP / OP No : 1124333
Gender : Male Age : 36 Y 0 M 1 D
Vch No : 1361483
Received Dt : 10-Dec-2022 13:48
Reported On : 10-Dec-2022 17:05
Sample No : 22045740

RENAL FUNCTION TEST

| <u>TEST DESCRIPTION</u> | <u>OBSERVED VALUE</u> | <u>REFERENCE RANGE\UNITS</u> |
|---------------------------|-----------------------|------------------------------|
| BUN | 12.0 | 6.0 - 21.0 mg/dl |
| Uric Acid | 7.1 | 3.5 - 7.2 mg/dl |
| Sodium [Na+] | 142 | 135 - 155 mmol/L |
| Potassium [K+] | 4.4 | 3.6 - 5.5 mmol/L |
| Chloride [Cl-] | 102 | 96 - 108 mmol/L |
| Calcium | 11.0 | 8.4 - 10.2 mg/dl |
| Phosphorus | 3.0 | 2.5 - 4.5 mg/dl |
| Serum Alkaline Phosphates | 80.0 | 28.0 - 111.0 IU/L |
| Serum Proteins Total | 7.0 | 6.0 - 8.2 gm% |
| Serum Albumin | 4.0 | 3.0 - 5.0 gm% |
| Serum Globulin | 3.00 | 1.90 - 3.50 gm% |
| Albumin : Globulin Ratio | 1.33 | 0.90 - 2.00 gm% |
| Serum Creatinine | 0.9 | 0.5 - 1.5 mg/dl |

** END OF REPORT **

Checked By

Provisional

Authorized By Technician

Printed By : SSSL on 10/12/2022 05:05:45PM

P.Pote
Dr. Pragati Pote
MB, DPB,
(Path & Bact)

A Social Venture of
SURANA CHARITABLE TRUST

Regd. No. E 15635 With Charity Commissioner Mumbai
Income Exemption No. DIT (E) / MC / 80G / 524 / 2009 - 10. 12-A Registration No. TR/31324.
Sumannagar, Sion Trombay Road, Chembur, Mumbai - 400071 **Tel. : 022-3378 3378**
Email: info@suranasethiahospital.in Web : www.suranasethiashospital.com



NABH PRE ACCREDITATION
ENTRY LEVEL HOSPITAL
PEH-2018-0537



**SURANA SETHIA HOSPITAL
AND RESEARCH CENTRE
CHARITABLE**

Chembur | Malad | Bhiwandi | Navi Mumbai

| | |
|--|----------------------------------|
| Patient Name : MR. KADAM KIRAN JAYWANT | IP / OP No : 1124333 |
| Ordered Loc : Hospital clinic | Gender : Male Age : 36 Y 0 M 1 D |
| Referred By : Dr.Mediwheel | Vch No : 1361483 |
| Class : OPD | Received Dt : 10-Dec-2022 13:48 |
| Current Loc : | Reported On : 10-Dec-2022 17:05 |
| Accession No : 22018624 | Sample No : 22045740 |

LIVER FUNCTION TEST

| <u>TEST DESCRIPTION</u> | <u>OBSERVED VALUE</u> | <u>REFERENCE RANGE</u> | <u>UNITS</u> |
|-----------------------------------|-----------------------|------------------------|--------------|
| Total Bilirubin | 0.6 | 0.1 - 1.2 | mg/dl |
| Conjugated (Direct) Bilirubin | 0.2 | 0.0 - 0.3 | mg/dl |
| Unconjugated (Indirect) Bilirubin | 0.4 | 0.1 - 1.0 | mg/dL |
| SGOT | 42.0 | 15.0 - 46.0 | U/L |
| SGPT | 49.0 | 13.0 - 69.0 | U/L |
| Serum Alkaline Phosphates | 80.0 | 28.0 - 111.0 | IU/L |
| Serum Proteins Total | 7.0 | 6.0 - 8.2 | gm% |
| Serum Albumin | 4.0 | 3.0 - 5.0 | gm% |
| Serum Globulin | 3.00 | 1.90 - 3.50 | gm% |
| Albumin : Globulin Ratio | 1.33 | 0.90 - 2.00 | gm% |
| Serum Creatinine | 0.9 | 0.5 - 1.5 | mg/dl |
| G. G. T. P | 24.0 | 0.0 - 45.0 | IU/L |

** END OF REPORT **

Checked By
Provisional

Authorized By Technician

Printed By : SSSL on 10/12/2022 05:05:45PM

P.Pote
Dr. Pragati Pote
MB, DPB,
(Path & Bact)

A Social Venture of

SURANA CHARITABLE TRUST

Regd. No. E 15635 With Charity Commissioner Mumbai

Income Exemption No. DIT (E) / MC / 80G / 524 / 2009 - 10. 12-A Registration No. TR/31324.

Sumannagar, Sion Trombay Road, Chembur, Mumbai - 400071 **Tel. : 022-3378 3378**

Email: info@suranasethiahospital.in Web. : www.suranasethiahospital.com



NABH PRE ACCREDITATION
ENTRY LEVEL HOSPITAL
PEH-2018-0537



**SURANA SETHIA HOSPITAL
AND RESEARCH CENTRE
CHARITABLE**

Chembur | Malad | Bhiwandi | Navi Mumbai

Patient Name : MR. KADAM KIRAN JAYWANT
Ordered Loc : Hospital clinic
Referred By : Dr.Mediwheel
Class : OPD
Current Loc :
Accession No : 22018624

IP / OP No : 1124333
Gender : Male Age : 36 Y 0 M 1 D
Vch No : 1361483
Received Dt : 10-Dec-2022 13:48
Reported On : 10-Dec-2022 17:05
Sample No : 22045740

LIPID PROFILE

| <u>TEST DESCRIPTION</u> | <u>OBSERVED VALUE</u> | <u>REFERENCE RANGE</u> | <u>UNITS</u> |
|-------------------------|-----------------------|------------------------|--------------|
| Total Cholesterol | 150 | 150 - 250 | mg% |
| Triglycerides | 79 | 35 - 160 | mg% |
| HDL Cholesterol | 32 | 30 - 70 | mg% |
| VLDL Cholesterol | 15.80 | 7.00 - 35.00 | mg% |
| LDL Cholesterol | 102.20 | 108.00 - 145.00 | mg% |
| LDL/HDL Ratio | 3.19 | 1.10 - 3.90 | |
| TC/HDL CHOL Ratio | 4.69 | 3.50 - 5.00 | |

** END OF REPORT **

Checked By

Provisional

Authorized By Technician

Printed By : SSSL on 10/12/2022 05:05:45PM

Ppote
Dr. Pragati Pote
MB, DPB,
(Path & Bact)

A Social Venture of

SURANA CHARITABLE TRUST

Regd. No. E 15635 With Charity Commissioner Mumbai

Income Exemption No. DIT (E) / MC / 80G / 524 / 2009 - 10. 12-A Registration No. TR/31324.

Sumannagar, Sion Trombay Road, Chembur, Mumbai - 400071 **Tel. : 022-3378 3378**

Email: info@suranasethiahospital.in Web. : www.suranasethiahospital.com



NABH PRE ACCREDITATION
ENTRY LEVEL HOSPITAL
PEH-2018-0537



**SURANA SETHIA HOSPITAL
AND RESEARCH CENTRE
CHARITABLE**

Chembur | Malad | Bhiwandi | Navi Mumbai

Patient Name : MR. KADAM KIRAN JAYWANT
Ordered Loc : Hospital clinic
Referred By : Dr.Mediwheel
Class : OPD
Current Loc :
Accession No : 22018624

IP / OP No : 1124333
Gender : Male Age : 36 Y 0 M 1 D
Vch No : 1361483
Received Dt : 10-Dec-2022 13:48
Reported On : 10-Dec-2022 17:05
Sample No : 22045740

BLOOD SUGAR F/PP

TEST DESCRIPTION

OBSERVED VALUE

REFERENCE RANGE UNITS

Blood Sugar Fasting (FBS)
Urine Sugar (Fasting)
Urine Ketone (Fasting)

92
Absent
Absent

70 - 110 mg%

** END OF REPORT **

Checked By
Provisional

Authorized By Technician

Printed By : SSSL on 10/12/2022 05:05:45PM

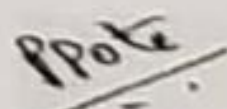
Dr. Pragati Pote
MB, DPB,
(Path & Bact)

A Social Venture of
SURANA CHARITABLE TRUST

Regd. No. E 15635 With Charity Commissioner Mumbai
Income Exemption No. DIT (E) / MC / 80G / 524 / 2009 - 10. 12-A Registration No. TR/31324.
Sumannagar, Sion Trombay Road, Chembur, Mumbai - 400071 **Tel. : 022-3378 3378**
Email: info@suranasethiahospital.in Web. : www.suranasethiahospital.com



NABH PRE ACCREDITATION
ENTRY LEVEL HOSPITAL
PEH-2018-0537



**SURANA SETHIA HOSPITAL
AND RESEARCH CENTRE
CHARITABLE**

Chembur | Malad | Bhiwandi | Navi Mumbai

Patient Name : MR. KADAM KIRAN JAYWANT
Ordered Loc : Hospital clinic
Referred By : Dr.Mediwheel
Class : OPD
Current Loc :
Accession No : 22018624

IP / OP No : 1124333
Gender : Male Age : 36 Y 0 M 1 D
Vch No : 1361483
Received Dt : 10-Dec-2022 13:48
Reported On : 10-Dec-2022 17:05
Sample No : 22045740

SERUM URIC ACID

TEST DESCRIPTION

OBSERVED VALUE

REFERENCE RANGE\UNITS

Uric Acid

7.1

3.5 - 7.2 mg/dl

** END OF REPORT **

Checked By
Provisional

Authorized By Technician

Printed By : SSSL on 10/12/2022 05:05:44PM

Pote
Dr. Pragati Pote
MB, DPB,
(Path & Bact)

A Social Venture of
SURANA CHARITABLE TRUST
Regd. No. E 15635 With Charity Commissioner Mumbai
Income Exemption No. DIT (E) / MC / 80G / 524 / 2009 - 10. 12-A Registration No. TR/31324.
Sumannagar, Sion Trombay Road, Chembur, Mumbai - 400071 **Tel. : 022-3378 3378**
Email: info@suranasethiahospital.in Web. : www.suranasethiahospital.com



NABH PRE ACCREDITATION
ENTRY LEVEL HOSPITAL
PEH-2018-0537



**SURANA SETHIA HOSPITAL
AND RESEARCH CENTRE
CHARITABLE**

Chembur | Malad | Bhiwandi | Navi Mumbai

| | |
|--|----------------------------------|
| Patient Name : MR. KADAM KIRAN JAYWANT | IP / OP No : 1124333 |
| Ordered Loc : Hospital clinic | Gender : Male Age : 36 Y 0 M 1 D |
| Referred By : Dr.Mediwheel | Vch No : 1361483 |
| Class : OPD | Received Dt : 10-Dec-2022 13:48 |
| Current Loc : | Reported On : 10-Dec-2022 17:05 |
| Accession No : 22018624 | Sample No : 22045739 |

BLOOD SUGAR F/PP

| <u>TEST DESCRIPTION</u> | <u>OBSERVED VALUE</u> | <u>REFERENCE RANGE</u> UNITS |
|--|-----------------------|------------------------------|
| Blood Sugar Post Prandial (PPBS) | 100 | 70 - 140 mg/dl |
| Urine Sugar (PP) | Absent | |
| Urine Ketone (PP) | Absent | |
| METHOD GLUCOSE OXIDASE PEROXIDASE (GOD /POD) | | |

** END OF REPORT **

Checked By 
Provisional

Authorized By Technician

Printed By : SSSL on 10/12/2022 05:05:56PM

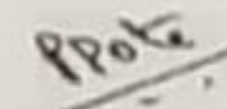
Dr. Pragati Poto
MB, DPB,
(Path & Bact)

A Social Venture of
SURANA CHARITABLE TRUST
Regd. No. E 15635 With Charity Commissioner Mumbai
Income Exemption No. DIT (E) / MC / 80G / 524 /2009 - 10. 12-A Registration No. TR/31324.
Sumannagar, Sion Trombay Road, Chembur, Mumbai - 400071 **Tel. : 022-3378 3378**
Email: info@suranasethiahospital.in Web. : www.suranasethiahospital.com



NABH PRE ACCREDITATION
ENTRY LEVEL HOSPITAL
PEH-2018-0537



**SURANA SETHIA HOSPITAL
AND RESEARCH CENTRE
CHARITABLE**

Chembur | Malad | Bhiwandi | Navi Mumbai

Patient Name : MR. KADAM KIRAN JAYWANT
Ordered Loc : Hospital clinic
Referred By : Dr.Mediwheel
Class : OPD
Current Loc :
Accession No : 22018624

IP / OP No : 1124333
Gender : Male Age : 36 Y 0 M 1 D
Vch No : 1361483
Received Dt : 10-Dec-2022 13:48
Reported On : 10-Dec-2022 17:06
Sample No : 22045734

URINE ANALYSIS

| <u>TEST DESCRIPTION</u> | <u>OBSERVED VALUE</u> | <u>REFERENCE RANGE</u> | <u>UNITS</u> |
|---------------------------------------|-----------------------|------------------------|--------------|
| <u>PHYSICAL EXAMINATION</u> | | | |
| Quantity | 20 ml | | |
| Colour | Pale yellow | | |
| Appearance | Clear | | |
| Deposit | Absent | | |
| Reaction [PH] | Acidic | | |
| Specific Gravity | 1.015 | | |
| <u>CHEMICAL EXAMINATION</u> | | | |
| Urine Albumin | Absent | | |
| Sugar | Absent | | |
| Ketone Bodies | Absent | | |
| Occult Blood | Absent | | |
| Bile Pigment | Absent | | |
| Bile Salt | Absent | | |
| <u>MICROSCOPIC EXAMINATION</u> | | | |
| Red Blood Cells | Absent | 00-02 | |
| Pus Cells | 1 - 2 | 00-02 / hpf | |
| Epithelial Cells | 2 - 3 | 00-02 / hpf | |
| Casts | Absent | | |
| Crystals | Absent | | |
| Spermatozoa | Absent | | |
| Trichomonas Vaginalis | Absent | | |
| Yeast Cells | Absent | | |
| Amorphous Deposits | Absent | | |
| Bacteria | Absent | | |

** END OF REPORT **

Checked By
Provisional

Authorized By Technician

Printed By : SSSL on 10/12/2022 05:06:26PM

Pote
Dr. Pragati Pote
MB, DPB,
(Path & Bact)

A Social Venture of
SURANA CHARITABLE TRUST
Regd. No. E 15635 With Charity Commissioner Mumbai
Income Exemption No. DIT (E) / MC / 80G / 524 / 2009 - 10. 12-A Registration No. TR/31324.
Sumannagar, Sion Trombay Road, Chembur, Mumbai - 400071 **Tel. : 022-3378 3378**
Email: info@suranasethiahospital.in Web. : www.suranasethiahospital.com



NABH PRE ACCREDITATION
ENTRY LEVEL HOSPITAL
PEH-2018-0537



**SURANA SETHIA HOSPITAL
AND RESEARCH CENTRE
CHARITABLE**

Chembur | Malad | Bhiwandi | Navi Mumbai

NAME : KIRAN KADAM (36Y/M)
REF. BY : SELF
TEST ASKED : T3-T4-TSH

SAMPLE COLLECTED AT :
(4000711424), SURANA SETHIA HOSPITAL, SION - TROMBAY
ROAD, SUMAN NAGAR, CHEMBUR, MUMBAI, MAHARASHTRA
400071, 400071

| TEST NAME | TECHNOLOGY | VALUE | UNITS | REFERENCE RANGE |
|-----------------------------------|------------|-------|--------|-----------------|
| TOTAL TRIIODOTHYRONINE (T3) | C.L.I.A | 191 | ng/dl | 60-200 |
| TOTAL THYROXINE (T4) | C.L.I.A | 7.2 | µg/dl | 4.5-12 |
| THYROID STIMULATING HORMONE (TSH) | C.L.I.A | 1.16 | µIU/ml | 0.3-5.5 |

Comments : SUGGESTING THYRONORMALCY
Please correlate with clinical conditions.

Method :

- T3 - Competitive Chemi Luminescent Immuno Assay
- T4 - Competitive Chemi Luminescent Immuno Assay
- TSH - SANDWICH CHEMI LUMINESCENT IMMUNO ASSAY

Disclaimer :

Results should always be interpreted using the reference range provided by the laboratory that performed the test. Different laboratories do tests using different technologies, methods and using different reagents which may cause difference in reference ranges and hence it is recommended to interpret result with assay specific reference ranges provided in the reports. To diagnose and monitor therapy doses, it is recommended to get tested every time at the same Laboratory.

Sample Collected on (SCT) : 10 Dec 2022 12:00
Sample Received on (SRT) : 10 Dec 2022 14:04
Report Released on (RRT) : 10 Dec 2022 17:25

A Social Venture of
SURANA CHARITABLE TRUST
Regd. No. E 15635 With Charity Commissioner Mumbai
Income Exemption No. DIT (E) / MC / 80G / 524 / 2009 - 10. 12-A Registration No. TR/31324.
Sumannagar, Sion Trombay Road, Chembur, Mumbai - 400071
Email: info@suranasethiahospital.in Web: www.suranasethiahospital.com

(Signature)
Dr Megha S MD, DNB (Path)

(Signature)
Dr Sumanta Basak, DPB
Page : 1 of 2



**SURANA SETHIA HOSPITAL
AND RESEARCH CENTRE
CHARITABLE**

Chembur | Malad | Bhiwandi | Navi Mumbai



NABH PRE ACCREDITATION
ENTRY LEVEL HOSPITAL
PEH-2018-0537

NAME : KIRAN KADAM (36Y/M)
REF. BY : SELF
TEST ASKED : HbA1c

SAMPLE COLLECTED AT :
(4000711424), SURANA SETHIA HOSPITAL, SION -
TROMBAY ROAD, SUMAN NAGAR, CHEMBUR,
MUMBAI, MAHARASHTRA 400071, 400071

| TEST NAME | TECHNOLOGY | VALUE | UNITS |
|----------------|------------|-------|-------|
| HbA1c - (HPLC) | H.P.L.C | 5.7 | % |

Reference Range :

Reference Range: As per ADA Guidelines

Below 5.7% : Normal
5.7% - 6.4% : Prediabetic
>=6.5% : Diabetic

Guidance For Known Diabetics

Below 6.5% : Good Control
6.5% - 7% : Fair Control
7.0% - 8% : Unsatisfactory Control
>8% : Poor Control

Method : Fully Automated H.P.L.C. using Biorad Variant II Turbo

| | | | |
|-----------------------------|------------|-----|-------|
| AVERAGE BLOOD GLUCOSE (ABG) | CALCULATED | 117 | mg/dl |
|-----------------------------|------------|-----|-------|

Reference Range :

90 - 120 mg/dl : Good Control
121 - 150 mg/dl : Fair Control
151 - 180 mg/dl : Unsatisfactory Control
> 180 mg/dl : Poor Control

Method : Derived from HBA1c values

Disclaimer :

Results should always be interpreted using the reference range provided by the laboratory that performed the test. Different laboratories do tests using different technologies, methods and using different reagents which may cause difference in reference ranges and hence it is recommended to interpret result with assay specific reference ranges provided in the reports. To diagnose and monitor therapy doses, it is recommended to get tested every time at the same Laboratory.

Please correlate with clinical conditions.

--- End of report ---

Sample Collected on (SCT) : 10 Dec 2022 12:00
Sample Received on (SRT) : 10 Dec 2022 14:06
Report Released on (RRT) : 10 Dec 2022 14:57

A Social Venture of

SURANA CHARITABLE TRUST

Regu. NO. E-15635 With Charity Commissioner, Mumbai
Incorporation No. DIT (E) / MC-30G / 52-3608-10. 12-A Registration No. TR/31324.

Sumannagar, Sion Trombay Road, Chembur, Mumbai - 400071 **Tel. : 022-3378 3378**

Email: info@suranasethiahospital.in Web. : www.suranasethiahospital.com

Dr Megha S MD, DNB (Path)

Dr Sumanta Basak, DPB



NABH PRE ACCREDITATION
ENTRY LEVEL HOSPITAL
PEH-2018-0537



**SURANA SETHIA HOSPITAL
AND RESEARCH CENTRE
CHARITABLE**

Chembur | Malad | Bhiwandi | Navi Mumbai

| | | | |
|--------|-------------------|--------|--------------|
| NAME | : MR. KIRAN KADAM | SEX | : MALE |
| AGE | : 36 YRS | ID NO. | : 1124333 |
| REF BY | : C/O. MEDIWHEEL | DATE | : 10/12/2022 |

EXAMINATION: ULTRASONOGRAPHY OF WHOLE ABDOMEN

Liver is normal in size, shape and shows diffuse increased echogenicity.
No focal lesion is seen.

The portal vein & biliary radicles appear normal.

Gall bladder is physiologically distended & shows no wall thickening, no calculus & no mass lesion.

CBD is not dilated.

Pancreas is normal in size & echotexture. Pancreatic duct is not dilated.

Spleen is normal in size & echotexture.

Both kidneys are normal in size, shape and echotexture.

Bilateral cortico-medullary differentiation appears well maintained.

Right kidney measures 11.4 x 4.4 cm and left kidney measures 11.9 x 5.3 cm in size. No evidence of hydronephrosis or calculus on either side.

No free fluid is seen in the abdomen.

The urinary bladder is well distended & shows normal wall thickness. No evidence of calculus or mass lesion seen.

Prostate is normal in size and echotexture. No evidence of calcification.

Impression:

- **Grade I fatty liver.**
- **No other significant abnormality is detected.**

DR. KETAN KALASKAR
M.D.
Consultant Radiologist
KKRG

A Social Venture of

SURANA CHARITABLE TRUST

Regd. No. E 15635 With Charity Commissioner Mumbai

Income Exemption No. DIT (E) / MC / 80G / 524 / 2009 - 10. 12-A Registration No. TR/31324.

Sumannagar, Sion Trombay Road, Chembur, Mumbai - 400071 **Tel. : 022-3378 3378**

Email: info@suranasethiahospital.in Web: www.suranasethiahospital.com

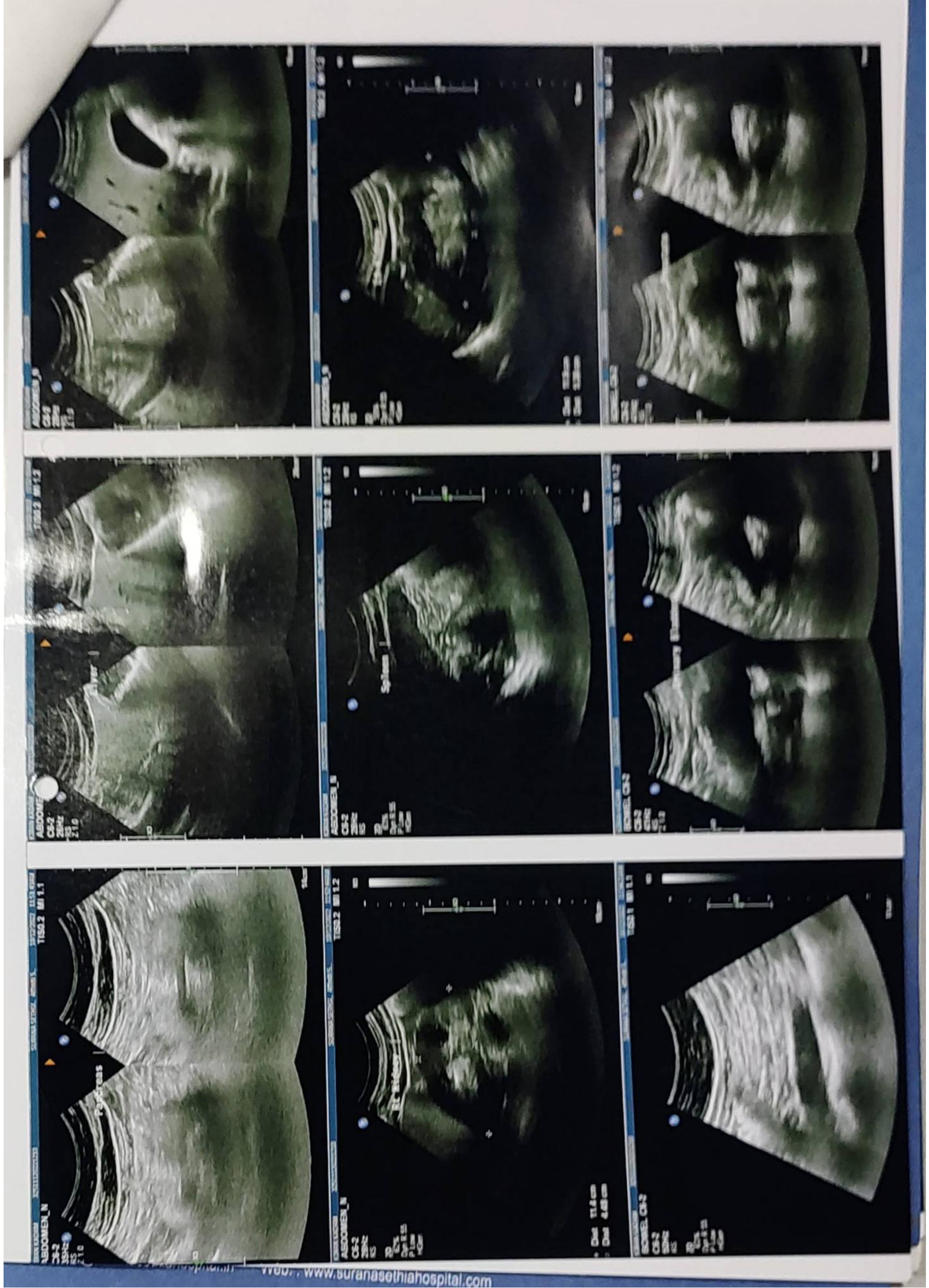



NABH PRE ACCREDITATION
ENTRY LEVEL HOSPITAL
PEH-2018-0537



**SURANA SETHIA HOSPITAL
AND RESEARCH CENTRE
CHARITABLE**

Chembur | Malad | Bhiwandi | Navi Mumbai

| | | | |
|--------|-------------------|--------|--------------|
| NAME | : MR. KIRAN KADAM | SEX | : MALE |
| AGE | : 36 YRS | ID NO. | : 1124333 |
| REF BY | : C/O. MEDIWHEEL | DATE | : 10/12/2022 |

EXAMINATION: 2D ECHOCARDIOGRAPHY

Conclusion:

1. All chambers normal sized.
2. Good LV function with LVEF = 60 %
3. All valves structurally & functionally normal.
4. No regional wall motion abnormality.
5. IAS / IVS intact.
6. No clot / vegetation / effusion.

Doppler Study:

- No diastolic dysfunction
- No TR. No PH.
- No other valvular regurgitation.
- No signs of high LVEDP.

Impression:

- Normal study.

Dr. Dinesh Rajpal
MD, Physician
Reg. No.82808.

A Social Venture of

SURANA CHARITABLE TRUST

Regd. No. E 15635 With Charity Commissioner Mumbai

Income Exemption No. DIT (E) / MC / 80G / 524 / 2009 - 10, 12-A Registration No. TR/31324.

Sumannagar, Sion Trombay Road, Chembur, Mumbai - 400071 **Tel. : 022-3378 3378**

Email: info@suranasethiahospital.in Web. : www.suranasethiahospital.com



Doppler Study:

- Diastolic dysfunction: Normal
- RVOT = Normal mm of Hg.
- LVOT = Normal mm of Hg.
- AR: NO MR: NO PR: NO TR: NO
- Peak / Mean across MV= Normal mm of Hg.
- Peak / mean across AV = 6 mm of Hg.
- MV PHT = Normal
- MVA by PHT = Normal square cm.
- AR PHT = Normal millisecond
- CWD across TV = Normal mm of Hg.
- PASP by TR jet = 36 mm of Hg.

Measurements:

| | Measurement | Unit |
|---------------|-------------|------|
| Aorta | | |
| LA | 37 | mm |
| AO | 28 | mm |
| ACS | 10 | mm |
| Mitral Valve | | |
| Study | | |
| Excursion D-E | | mm |
| EF slop | | mm/s |
| EPSS | 4 | mm |

| | Measurement | Unit |
|----------|-------------|------|
| LV study | | |
| IVsd | 12 | mm |
| LVIDd | 41 | mm |
| LVPWD | 12 | mm |
| IVSs | 24 | mm |
| LVIDs | 15 | mm |
| LVPWa | 22 | mm |
| EF % | 60 | % |
| % FS | | % |

A Social Venture of

SURANA CHARITABLE TRUST

Regd. No. E 15635 With Charity Commissioner Mumbai

Income Exemption No. DIT (E) / MC / 80G / 524 / 2009 - 10, 12-A Registration No. TR/31324.

Sumannagar, Slon Trombay Road, Chembur, Mumbai - 400071 **Tel. : 022-3378 3378**

Email: info@suranasethiahospital.in Web: www.suranasethiahospital.com

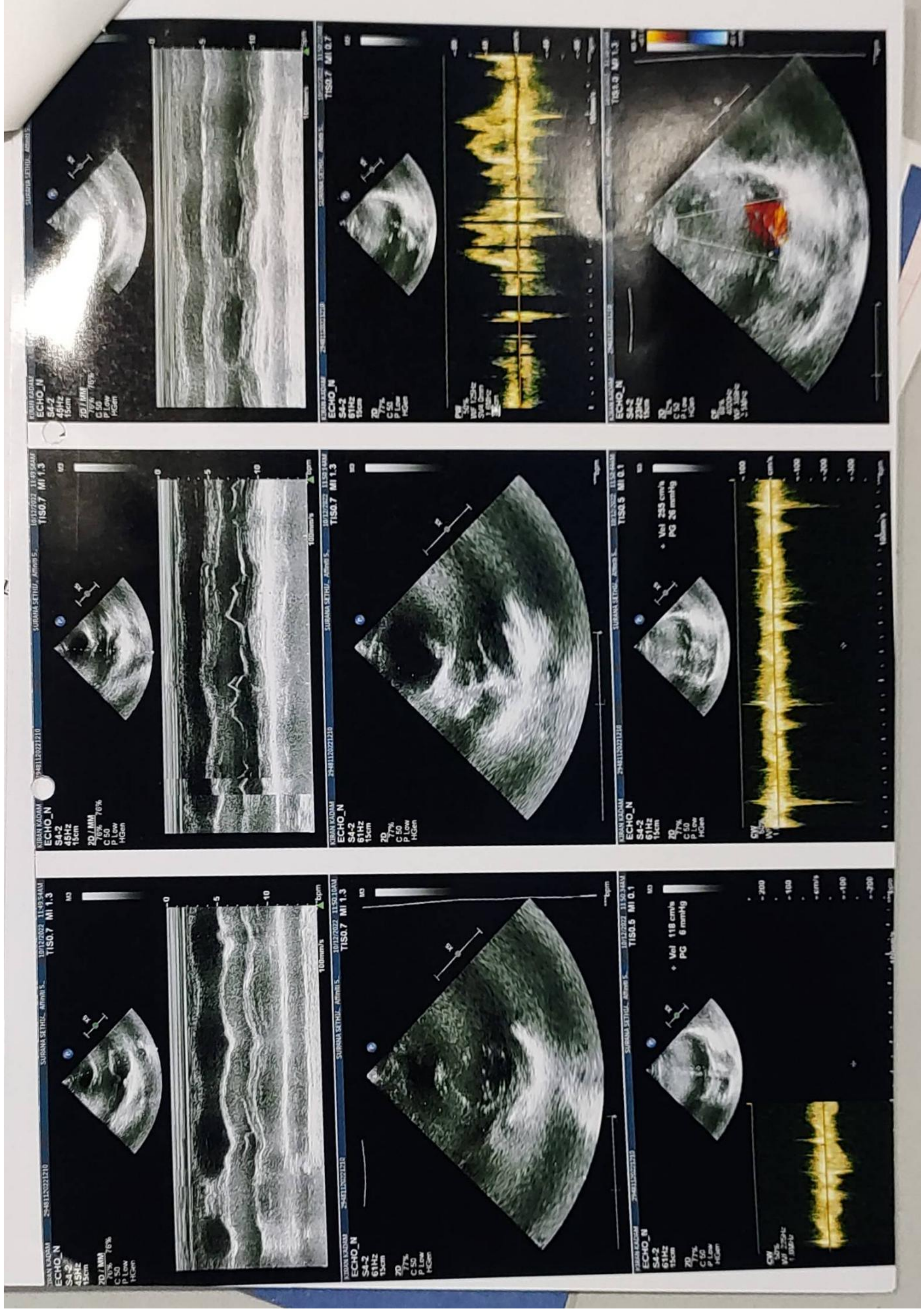



NABH PRE ACCREDITATION
ENTRY LEVEL HOSPITAL
PEH-2018-0537



**SURANA SETHIA HOSPITAL
AND RESEARCH CENTRE
CHARITABLE**

Chembur | Malad | Bhiwandi | Navi Mumbai

| | | | |
|--------|-------------------|--------|--------------|
| NAME | : MR. KIRAN KADAM | SEX | : MALE |
| AGE | : 36 YRS | ID NO. | : 1124333 |
| REF BY | : C/O. MEDIWHEEL | DATE | : 10/12/2022 |

X-RAY CHEST PA VIEW

Protocol :

Computerised radiography of chest PA reveals:

Observation:

- Lung fields appear clear.
- Cardiac silhouette is within normal limits.
- Bilateral costophrenic angles are clear.
- Visualised bones are unremarkable.

Impression:

- No significant abnormality detected.

DR. KETAN KALASKAR
M.D.
Consultant Radiologist
OPD/KKRG

A Social Venture of

SURANA CHARITABLE TRUST

Regd. No. E 15635 With Charity Commissioner Mumbai

Income Exemption No. DIT (E) / MC / 80G / 524 / 2009 - 10. 12-A Registration No. TR/31324.

Sumannagar, Sion Trombay Road, Chembur, Mumbai - 400071 **Tel. : 022-3378 3378**

Email: info@suranasethiahospital.in Web: www.suranasethiahospital.com

SURANA SETHIA HOSPITAL
 SION TROMBAY ROAD
 MUMBAI

Station
 Telephone:

EXERCISE STRESS TEST REPORT

Patient Name: Kadam, Kiran
 Patient ID: 08229
 Height: 170 cm
 Weight: 77 kg

DOB: 19.09.1986
 Age: 36yrs
 Gender: Male
 Race: Indian

Study Date: 10.12.2022
 Test Type: --
 Protocol: BRUCE

Referring Physician: --
 Attending Physician: DR.Rupesh Nayak
 Technician: Anita mokal

Medications:
 --

Medical History:
 --

Reason for Exercise Test:
 --

Exercise Test Summary

| Phase Name | Stage Name | Time in Stage | Speed (mph) | Grade (%) | HR (bpm) | BP (mmHg) | Comment |
|------------|------------|---------------|-------------|-----------|----------|-----------|---------|
| PRETEST | SUPINE | 00:17 | 0.00 | 0.00 | 69 | 120/80 | |
| | STANDING | 00:11 | 0.00 | 0.00 | 69 | | |
| | HYPERV | 00:11 | 0.00 | 0.00 | 70 | | |
| | WARM-UP | 00:22 | 0.60 | 0.00 | 77 | | |
| EXERCISE | STAGE 1 | 03:00 | 1.70 | 10.00 | 118 | 130/80 | |
| | STAGE 2 | 03:00 | 2.50 | 12.00 | 139 | 140/80 | |
| | STAGE 3 | 03:00 | 3.40 | 14.00 | 155 | 150/80 | |
| | STAGE 4 | 01:15 | 4.20 | 16.00 | 166 | 170/80 | |
| RECOVERY | | 03:18 | 0.00 | 0.00 | 107 | 140/80 | |

The patient exercised according to the BRUCE for 10:15 min:s, achieving a work level of Max. METS: 12.10. The resting heart rate of 74 bpm rose to a maximal heart rate of 166 bpm. This value represents 90 % of the maximal, age-predicted heart rate. The resting blood pressure of 120/80 mmHg, rose to a maximum blood pressure of 170/80 mmHg. The exercise test was stopped due to Leg discomfort.

Interpretation

Summary: Resting ECG: NSR.
 Functional Capacity: normal.
 BP Response to Exercise: normal resting BP - appropriate response.
 HR Response to Exercise: appropriate.
 Chest Pain: none.
 Arrhythmias: none.
 ST Changes: none.
 Overall impression: Negative stress test.

Conclusions

--

Physician

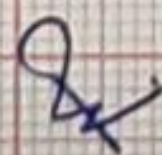

Technician

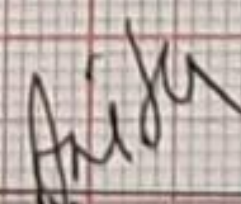

Tabular Summary

Kadam, Kiran
 Patient ID 08229
 10.12.2022 Male 170 cm 77 kg
 10:32:11am 36yrs Indian
 Meds:
 Test Reason:
 Medical History:
 Ref. MD: Ordering MD:
 Technician: Anita mokal Test Type:
 Comment:

BRUCE: Total Exercise Time 10:15
 Max HR: 166 bpm 90% of max predicted 184 bpm HR at rest: 74
 Max BP: 170/80 mmHg BP at rest: 120/80
 Maximum Workload: 12.10 METS
 Max. ST: -3.10 mm, 0.00 mV/s in III; RECOVERY 00:14
Reasons for Termination: Leg discomfort
Summary: Resting ECG: NSR. Functional Capacity: normal. BP Response to Exercise: normal. BP Response to Exercise: appropriate. Chest Pain: none. Arrhythmias: none. ST Changes: none. Overall impression: Negative stress test.

| Phase Name | Stage Name | Time in Stage | Speed (mph) | Grade (%) | Workload (METs) | HR (bpm) | BP (mmHg) | RPP (mmHg*bpm) | VE (/min) | ST Level (III mm) | Comment |
|------------|------------|---------------|-------------|-----------|-----------------|----------|-----------|----------------|-----------|-------------------|---------|
| PRETEST | SUPINE | 00:17 | 0.00 | 0.00 | 1.0 | 69 | 120/80 | 8280 | 0 | -0.70 | |
| | STANDING | 00:11 | 0.00 | 0.00 | 1.0 | 69 | | | 0 | -0.70 | |
| | HYPERV. | 00:11 | 0.00 | 0.00 | 1.0 | 70 | | | 0 | -0.70 | |
| | WARM-UP | 00:22 | 0.60 | 0.00 | 1.0 | 77 | | | 0 | -0.75 | |
| EXERCISE | STAGE 1 | 03:00 | 1.70 | 10.00 | 4.6 | 118 | 130/80 | 15340 | 0 | -1.35 | |
| | STAGE 2 | 03:00 | 2.50 | 12.00 | 7.0 | 139 | 140/80 | 19460 | 0 | -1.85 | |
| | STAGE 3 | 03:00 | 3.40 | 14.00 | 10.1 | 155 | 150/80 | 23250 | 0 | -2.95 | |
| | STAGE 4 | 01:15 | 4.20 | 16.00 | 12.1 | 166 | 170/80 | 28220 | 0 | -2.85 | |
| RECOVERY | | 03:18 | 0.00 | 0.00 | 1.0 | 107 | 140/80 | 14980 | 0 | -1.45 | |

Kadam, Kiran
Patient ID 08229
10.12.2022
10:32:11am

Trends: configurable

SURANA SETHIA HOSP

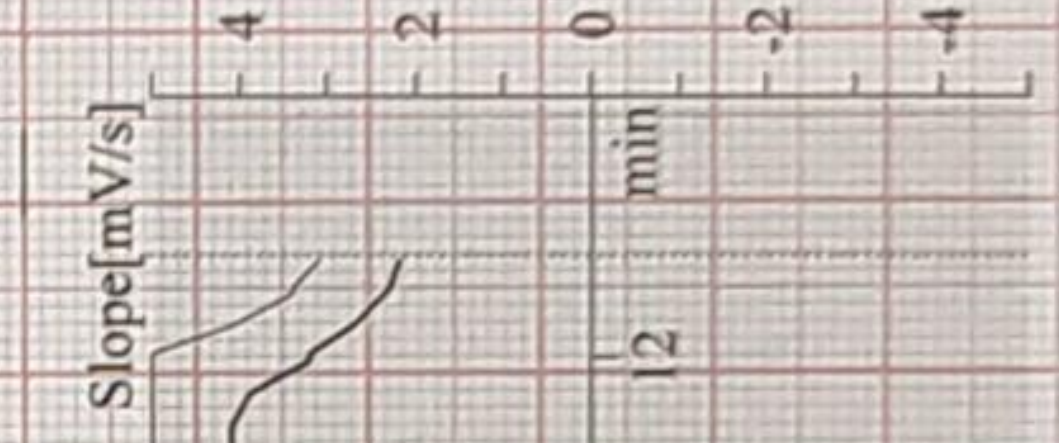
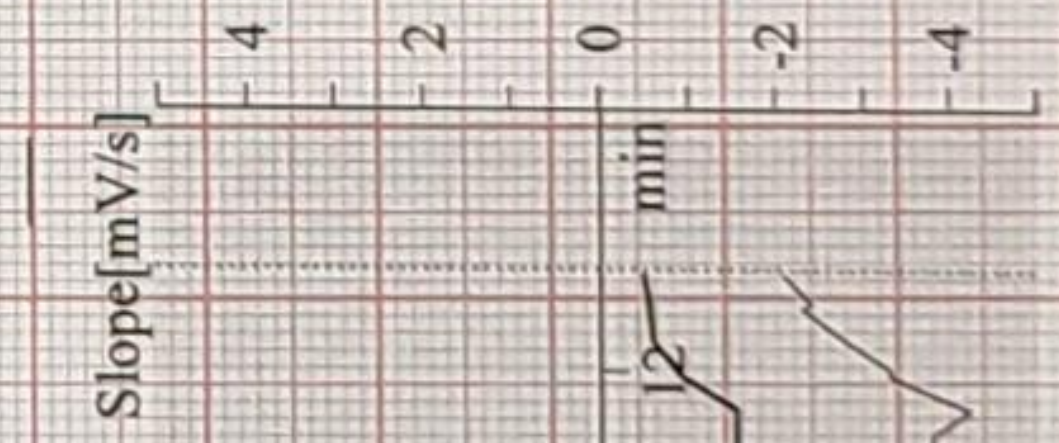
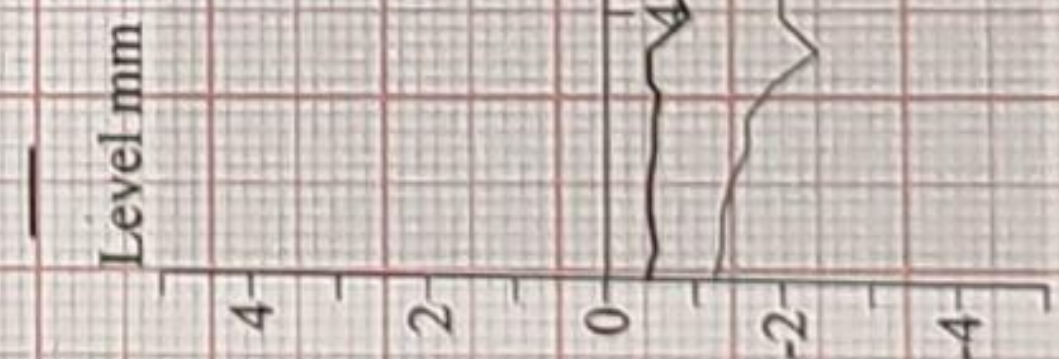
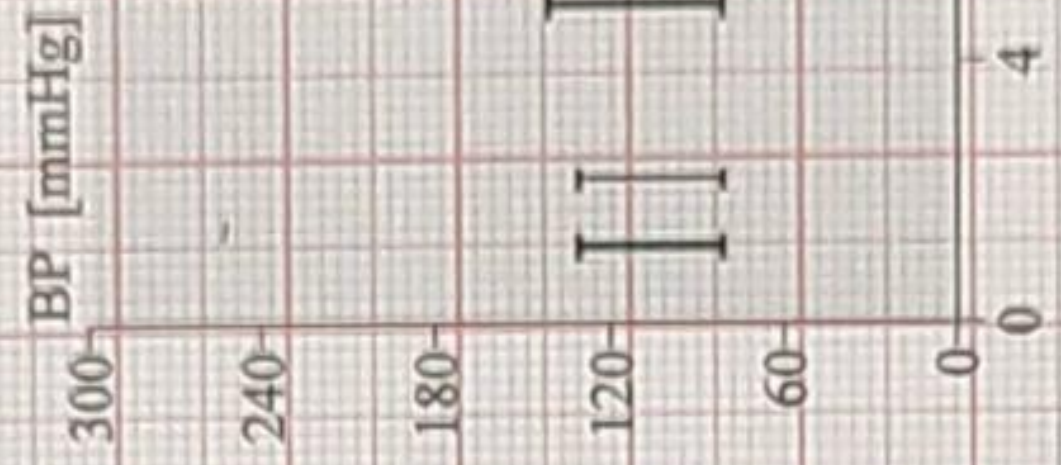
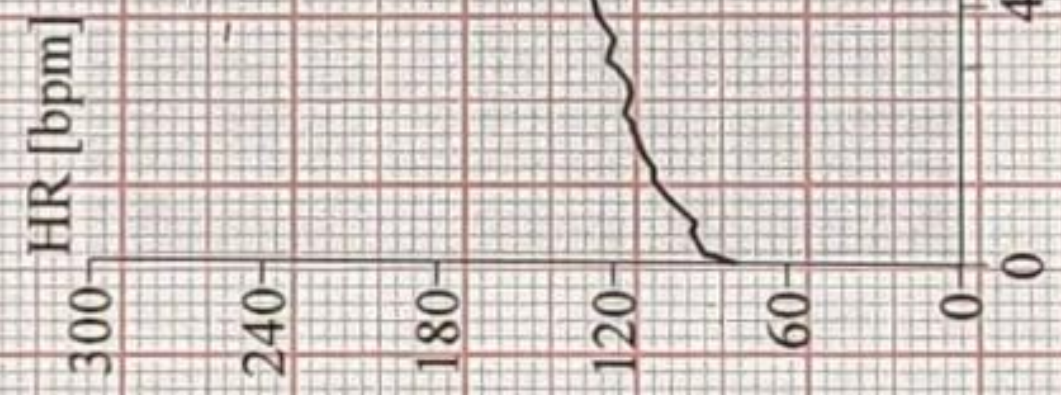

79 bpm

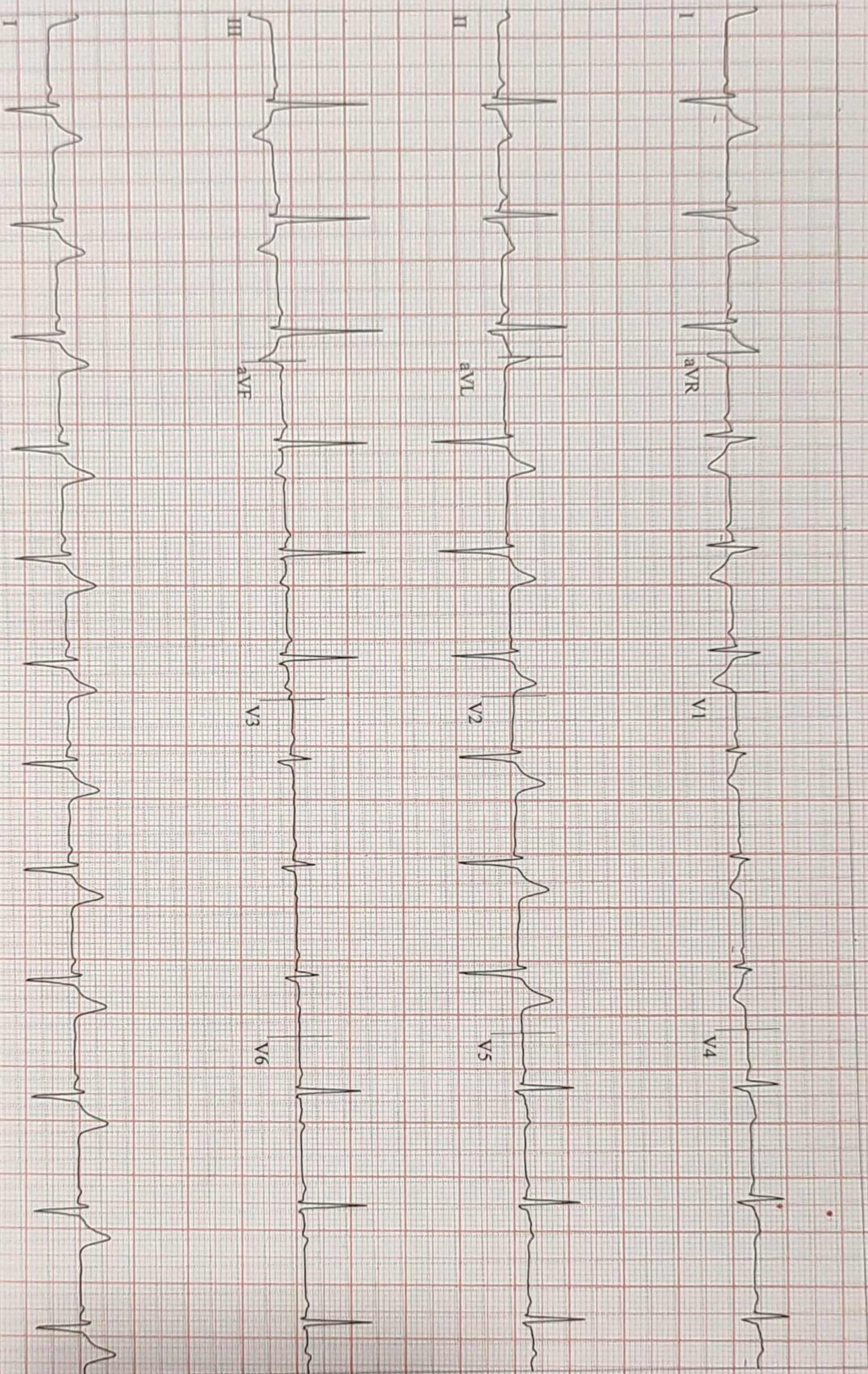

CARDIO BEATS

CardioSoft V6.73 (2)
10 mm/mV 50Hz PRF+ HR(V6.V5)



Start of Test 10:32:11am

70 bpm
120/80 mmHg

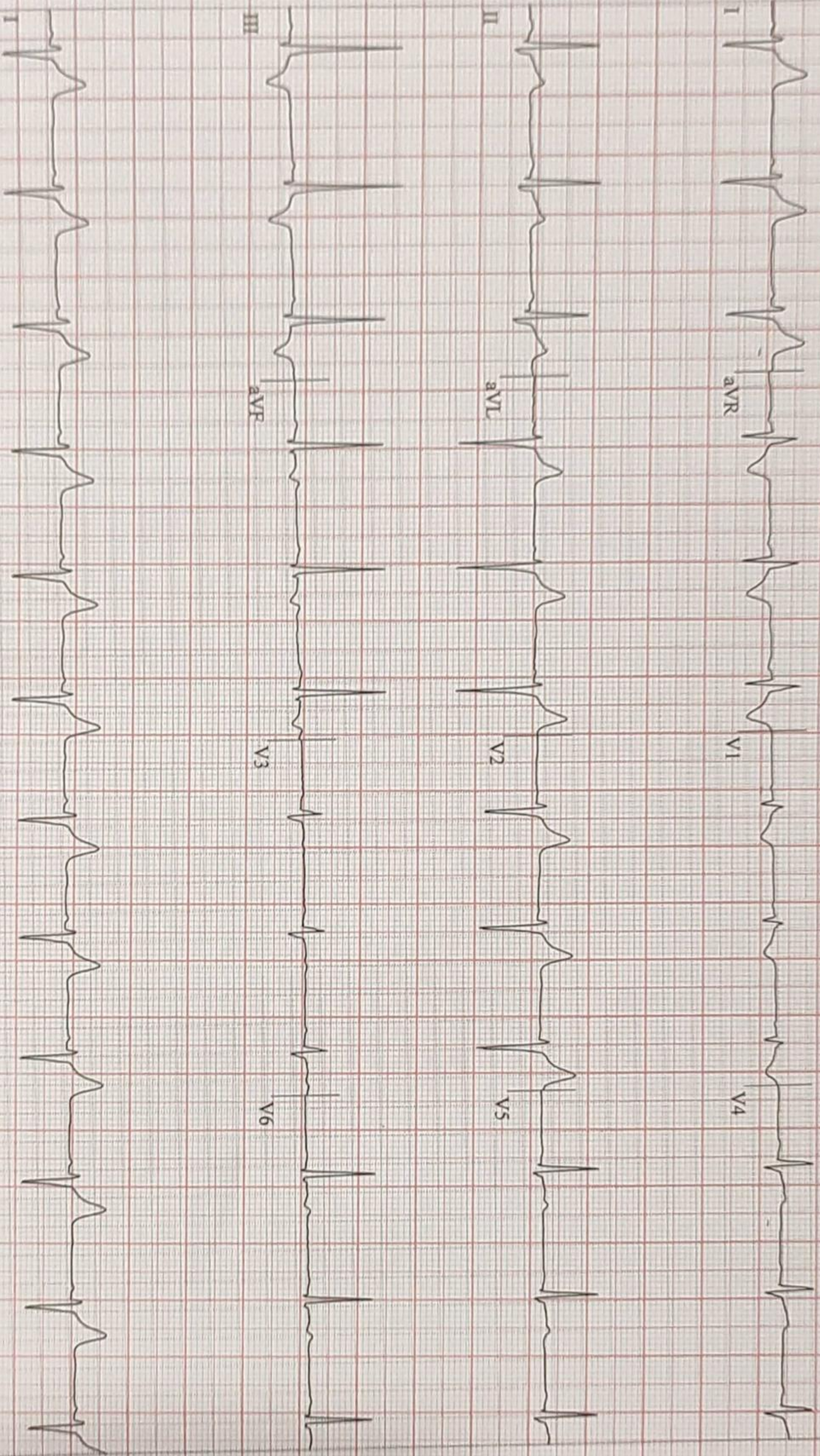

V6.73 (2)
mmV 50Hz 0.01Hz FRF+ HR(V6,V5)



Start of Test 10:32:11am

Kadam, Kiran

Patient ID 08229

10.12.2022

10:32:42am

12-Lead Report

PRETEST

STANDING

00:25

BRUCE

0.0 mph

0.0 %

SURANA SETHIA HOSPITAL

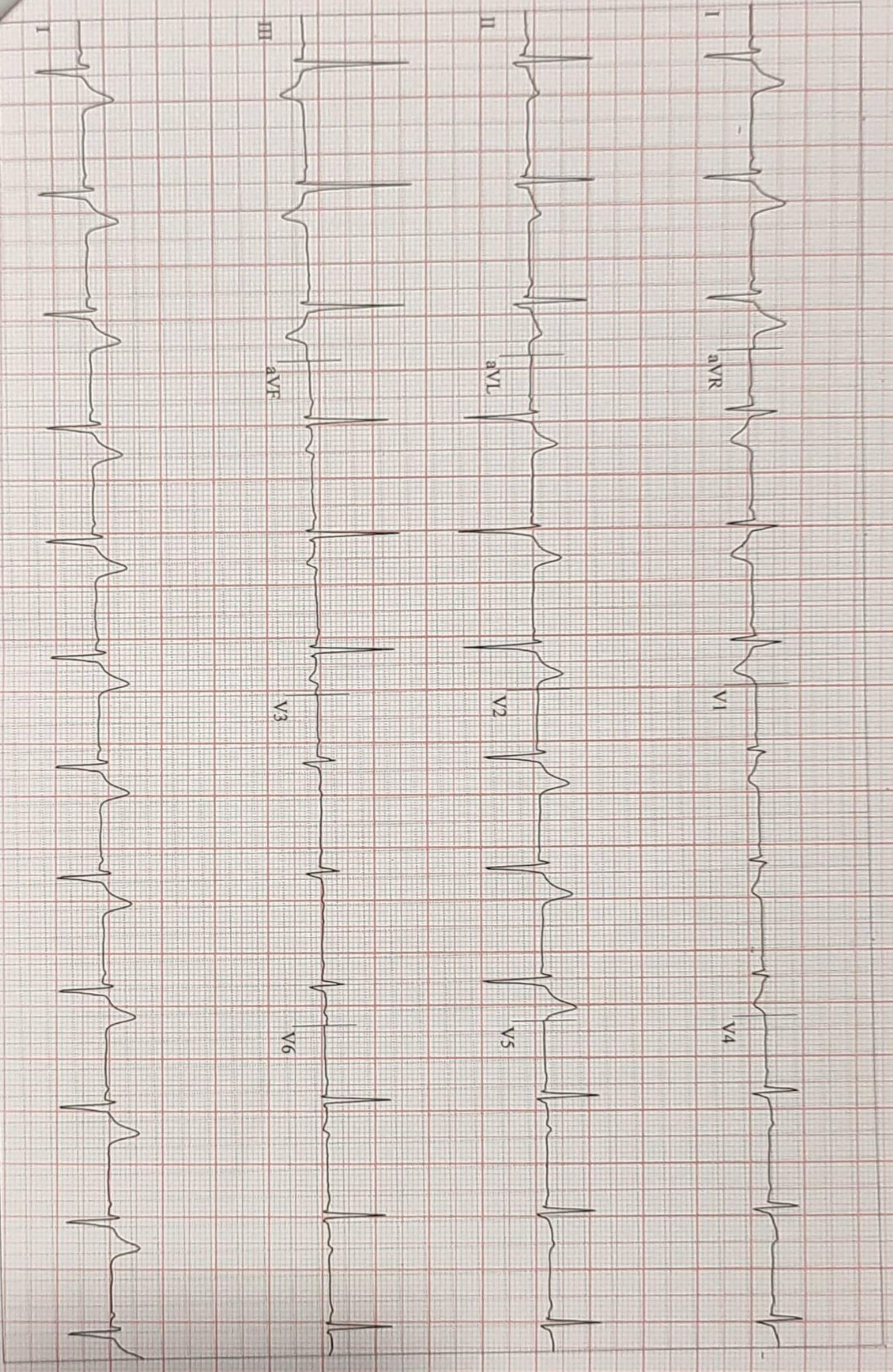

CARDIO BEATS

V6.73 (2)
50Hz 0.01Hz FRF+ HR(V6.V5)



Start of Test 10:32:11am

Kadam, Kiran

Patient ID 08229

10.12.2022

10:32:52am

12-Lead Report

PRETEST

HYPERTV

00:35

BRUCE

0.0 mph

0.0%

SURANA SETHIA HOSPITAL

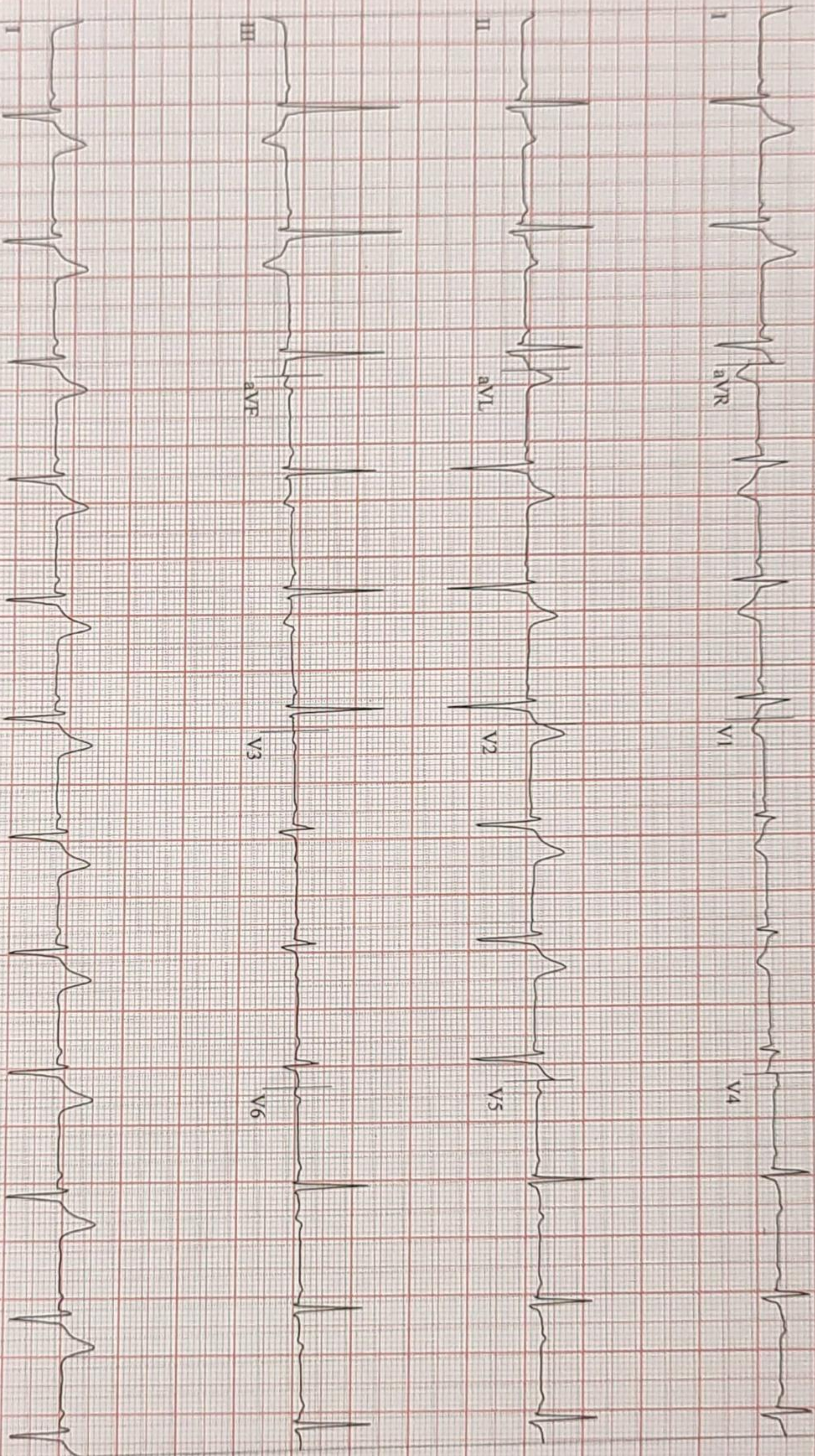

CARDIO BEATS

V6.73 (2)

50Hz 0.01Hz PRF+ HR(V6.V5)

Start of Test 10:32:11am

Page 4

Kadam, Kiran

Patient ID 08229

10.12.2022

10:36:00am

Linked Medians

EXERCISE

STAGE 1

115 bpm

130/80 mmHg

BRUCE

1.7 mph

10.0 %

SURANA SETHIA HOSPITAL

Lead
ST Level (mm)
ST Slope (mV/s)

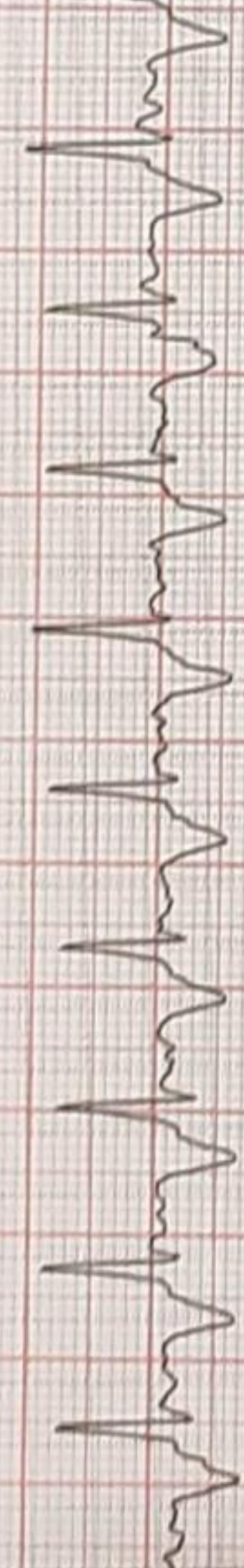
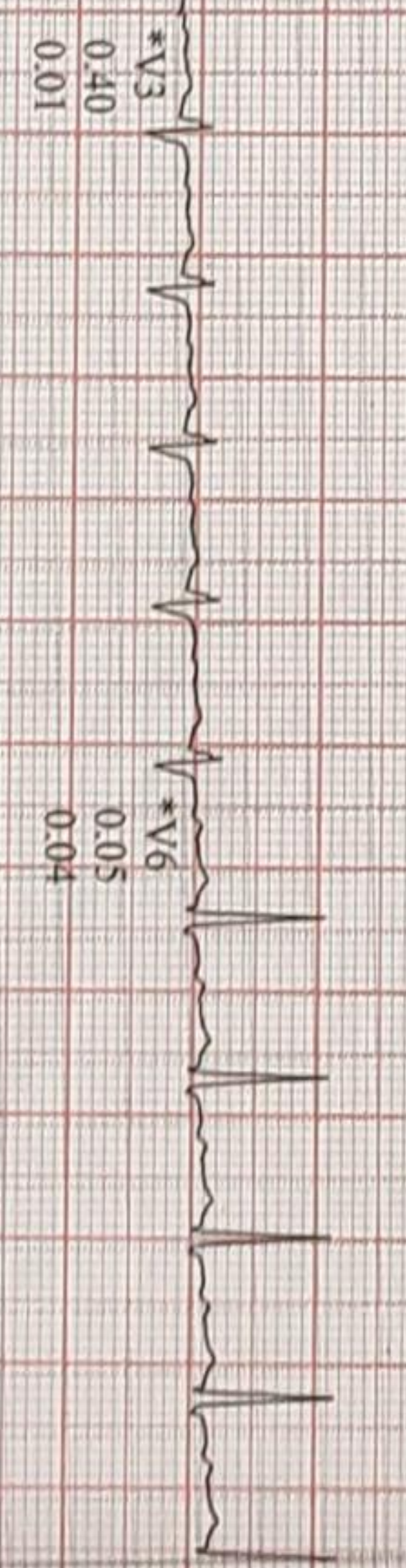
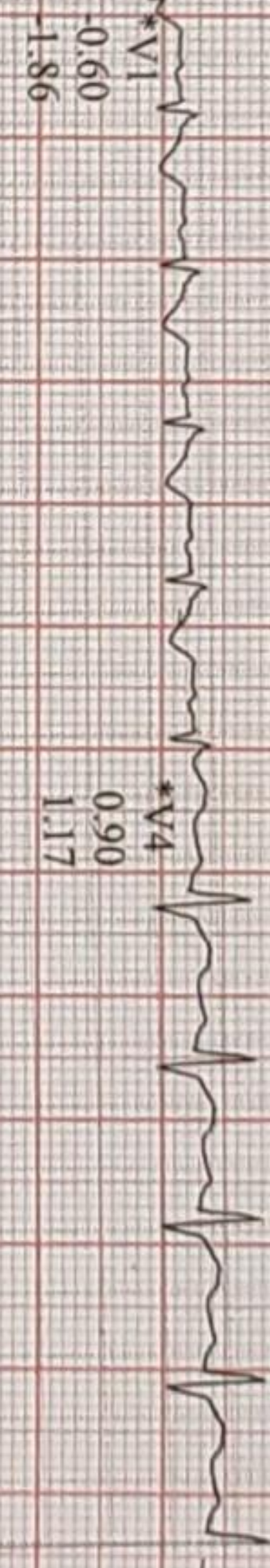
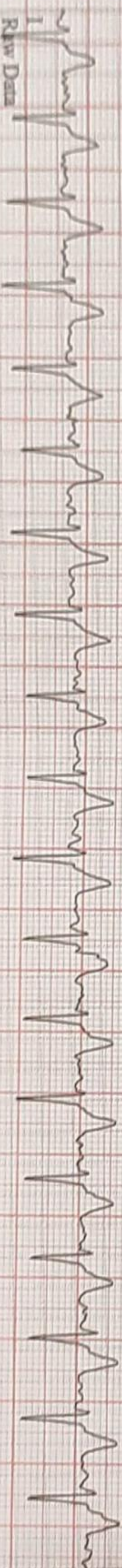
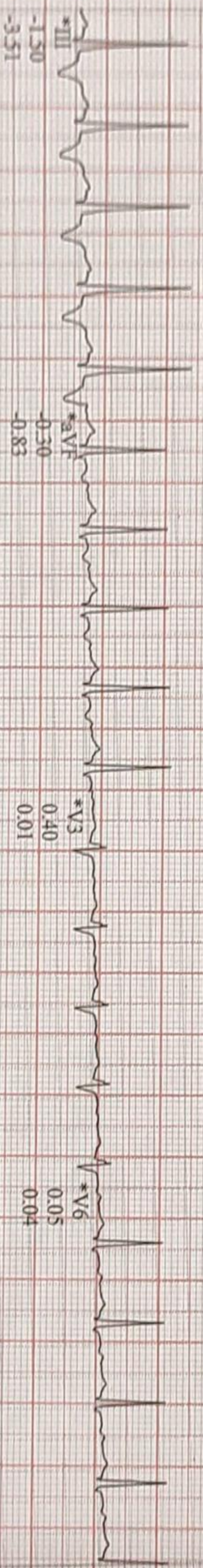
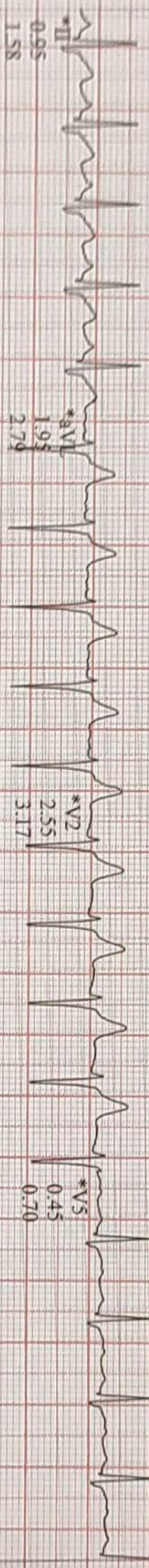
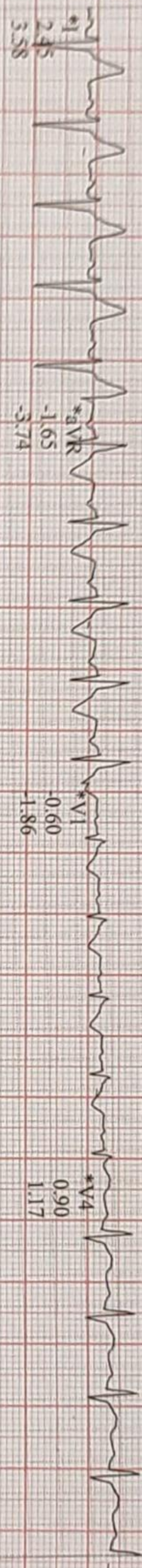

Raw Data

V6.73 (2)
RV 50Hz 0.01Hz FRF+ HR(V6.V5)

Start of Test: 10:32:11am

*Computer Synthesized Rhythms

CARDIO BEATS

Kadam, Kiran

Patient ID 08229

10.12.2022

10:39:00am

Linked Medians

EXERCISE

STAGE 2

05:50

BRUCE

2.5 mph

12.0%

SURANA SETHIA HOSPITAL

137 bpm
140/80 mmHg

Lead
ST Level (mm)
ST Slope (mV/s)

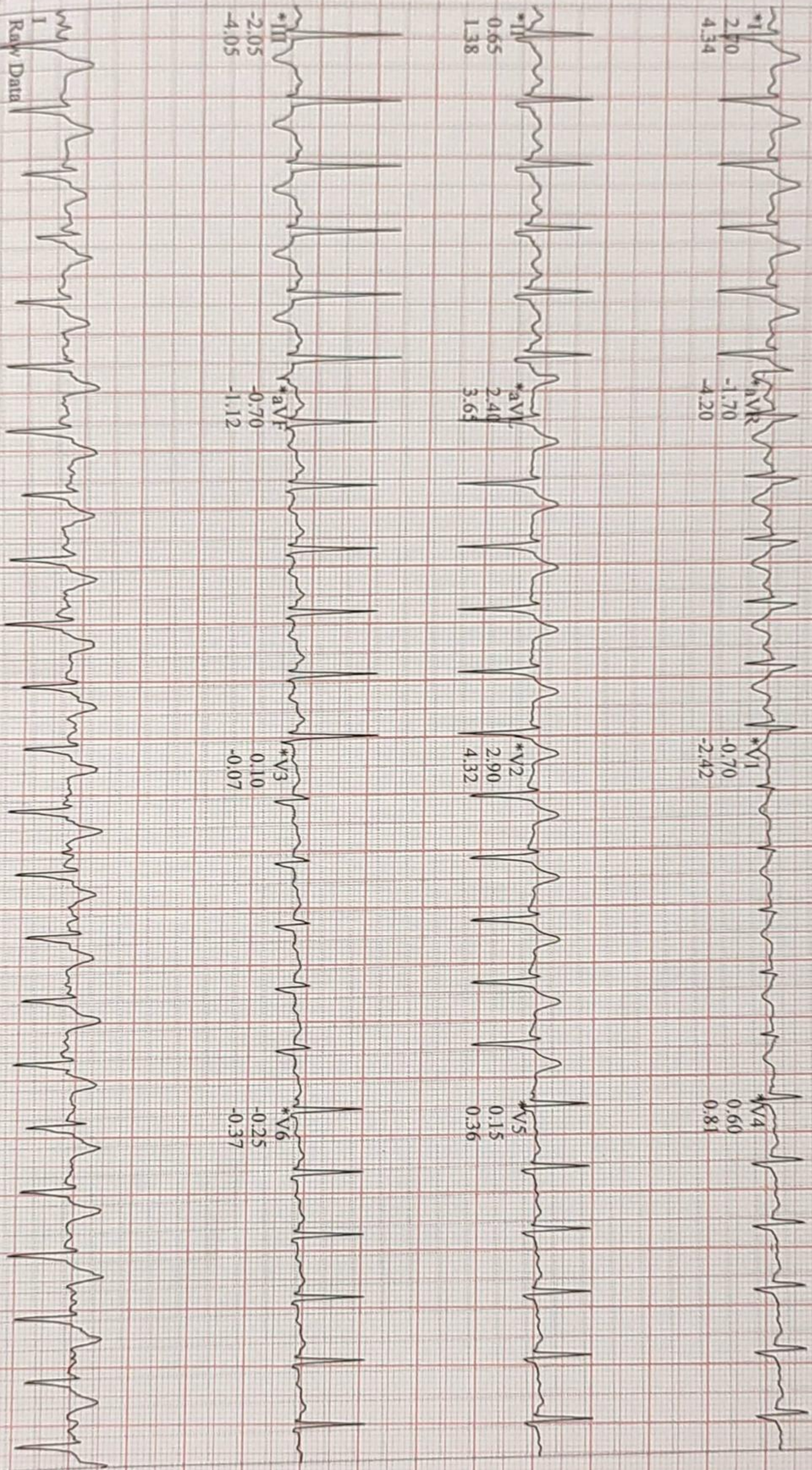

Raw Data

V6.73 (2)
V 50Hz 0.01Hz FRF+ HR(V6.V5)

Start of Test 03:32:11am

*Computer Synthesized Rhythms

CARDIO BEATS

153 bpm
150/80 mmHg

EXERCISE
STAGE 3
08:50

BRUCE
3.4 mph
14.0 %

Lead
ST Level (mm)
ST Slope (mV/s)

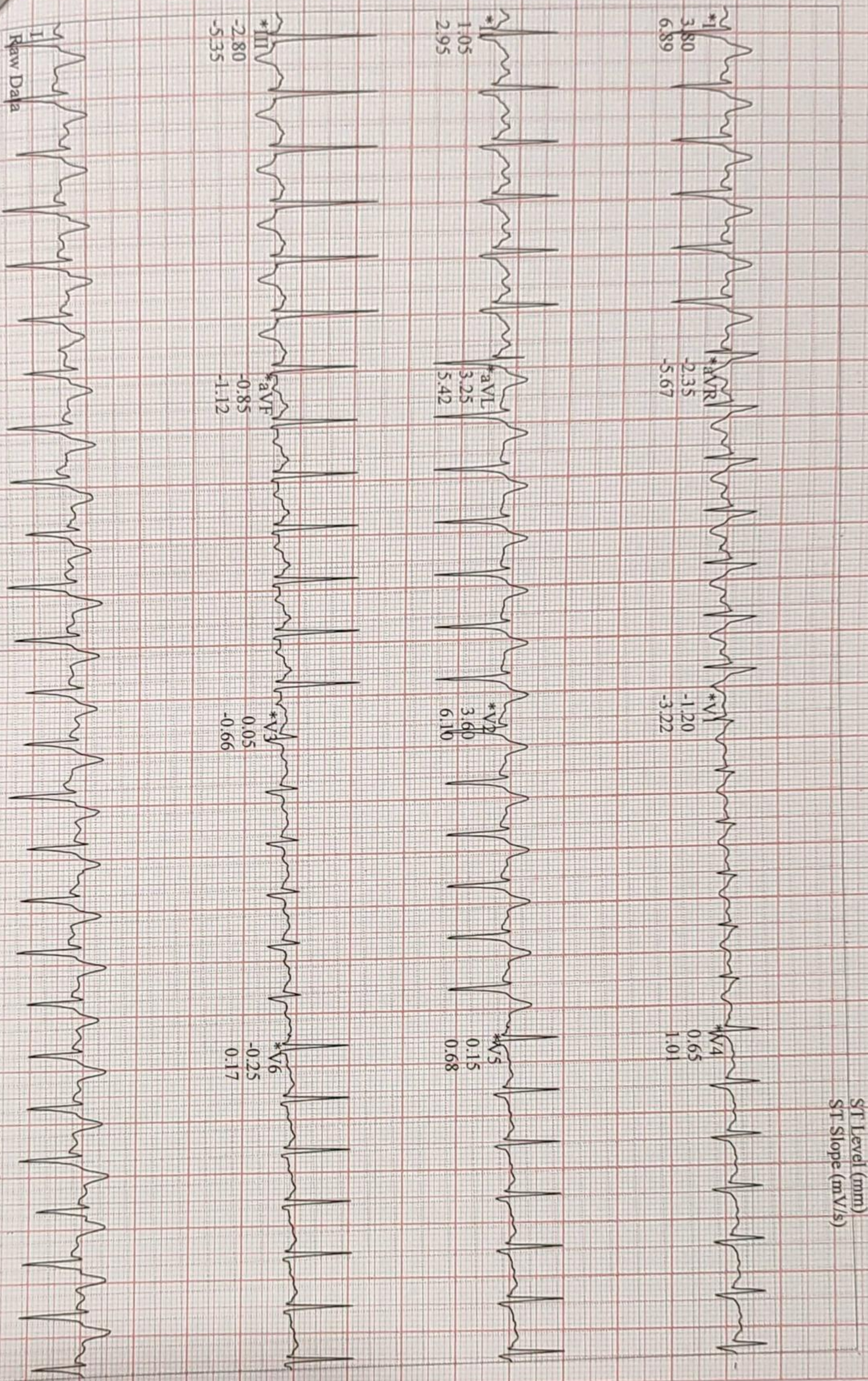

Raw Data

*Computer Synthesized Rhythms

V6.73 (2)
mV 50Hz 0.01Hz FRF+ HR(V6.V5)

Start of Test 0:32:11am

CARDIO BEATS

Kadam, Kiran

Patient ID 08229

10.12.2022

10:43:30am

12-Lead Report (PEAK EXERCISE)

EXERCISE

STAGE 4

10:15

BRUCE

4.2 mph

16.0%

SURANA SETHIA HOSPITAL

166 bpm
170/80 mmHg

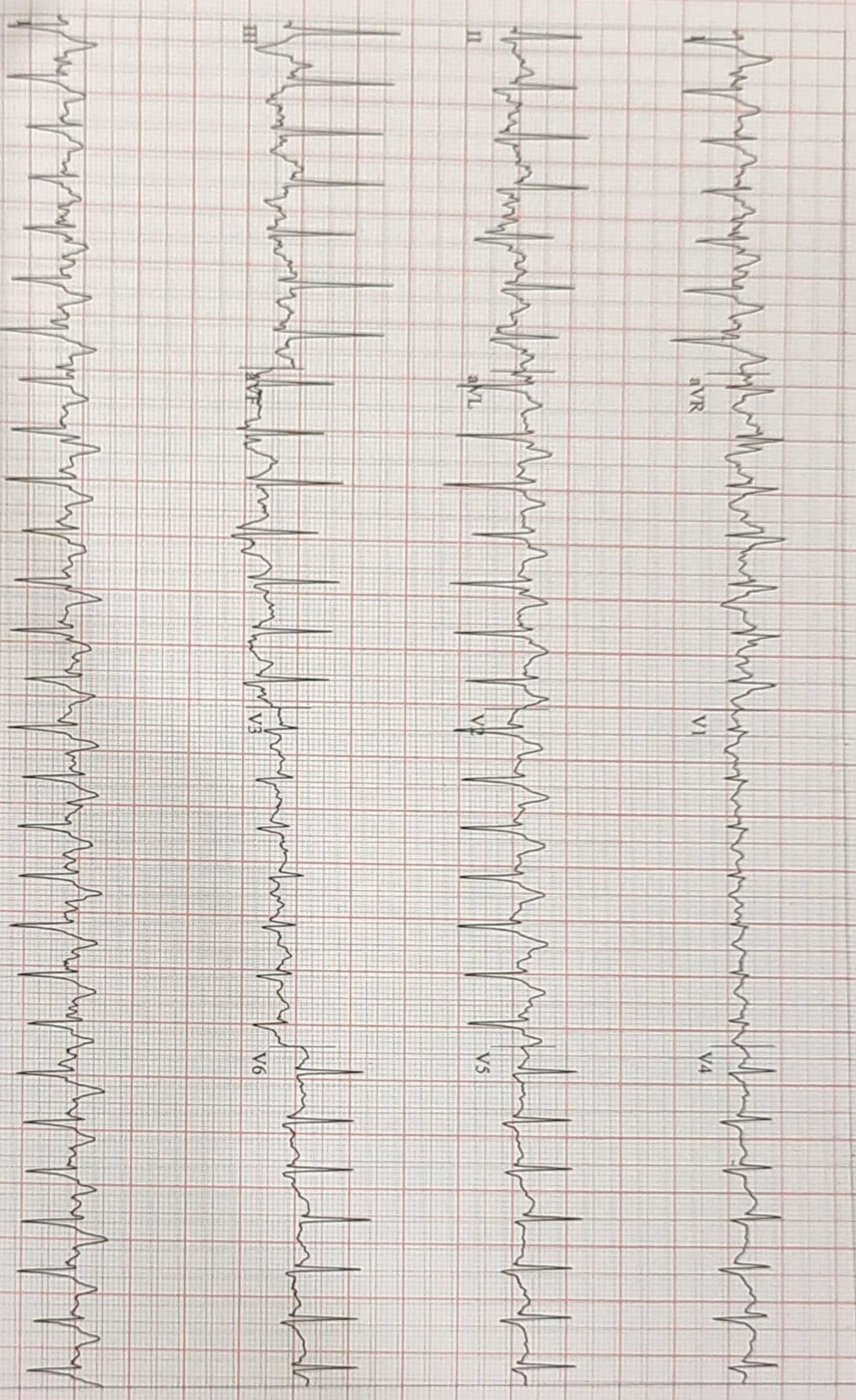

CARDIO BEATS

V6,73 (2)
mV 50Hz 0.01Hz PRF+ HR(V6,V5)

Start of Test (Sub:32:11am

Kadam, Kiran

Patient ID 08229

10.12.2022

10:44:15am

Linked Medians

RECOVERY

#1

00:50

SURANA SETHIA HOSPITAL

BRUCE

0.6 mph

0.0%

Lead
ST Level (mm)
ST Slope (mV/s)

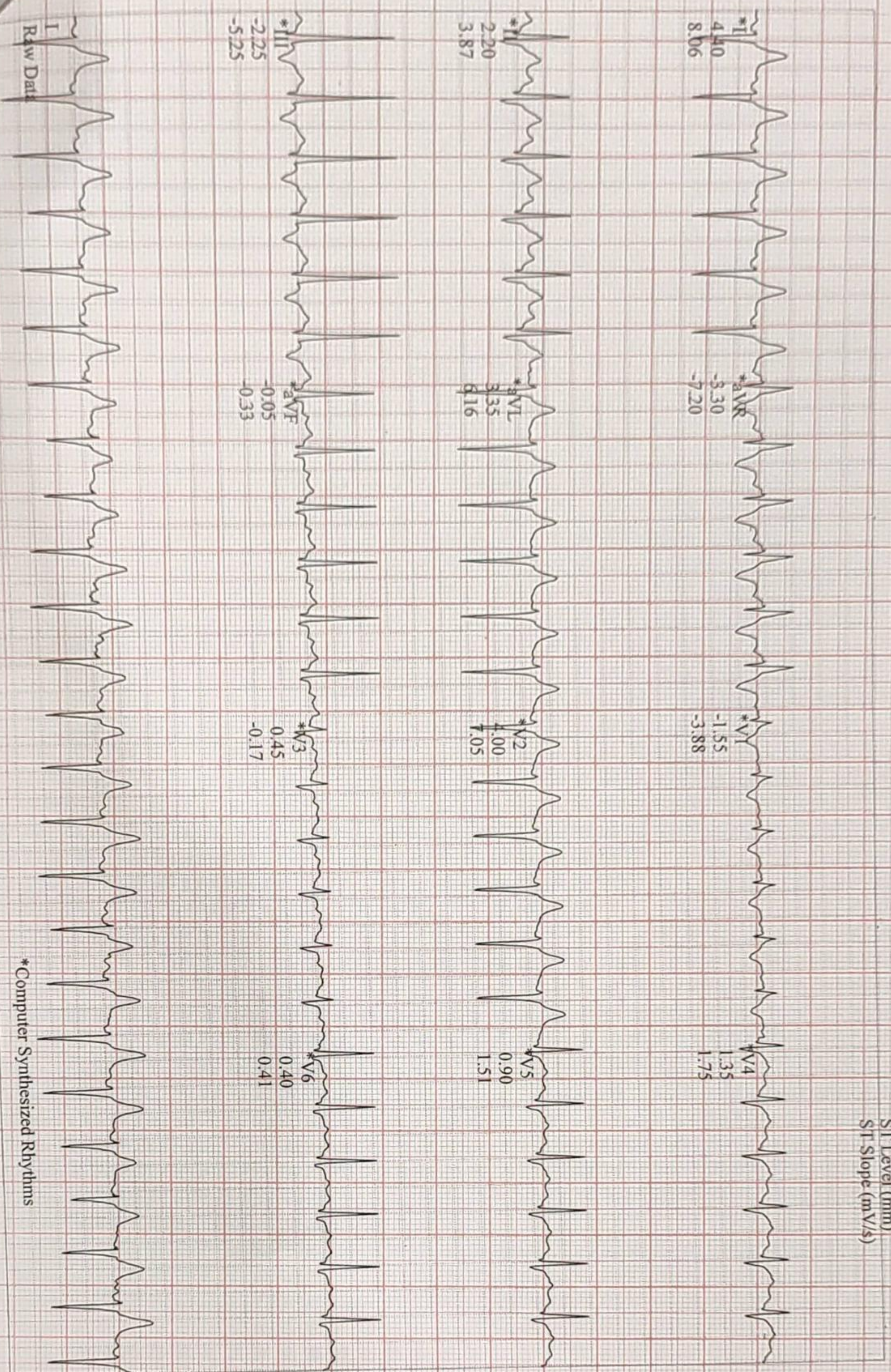

CARDIO BEATS

I
Raw Data

*Computer Synthesized Rhythms

V6.73 (2)
mV 50Hz 0.01Hz FRF+ HR(V6.V5)

Start of Test 02:32:11am

Kasham, Kasim
Patient ID: 08229
17/12/2022
10:46:15am

110 bpm
140 (80 mmHg)

RECOVERY
#1
00-50

BRUCE
0.0 mph
0.0 %

Lead
ST Level (mm)
ST Slope (mV/s)

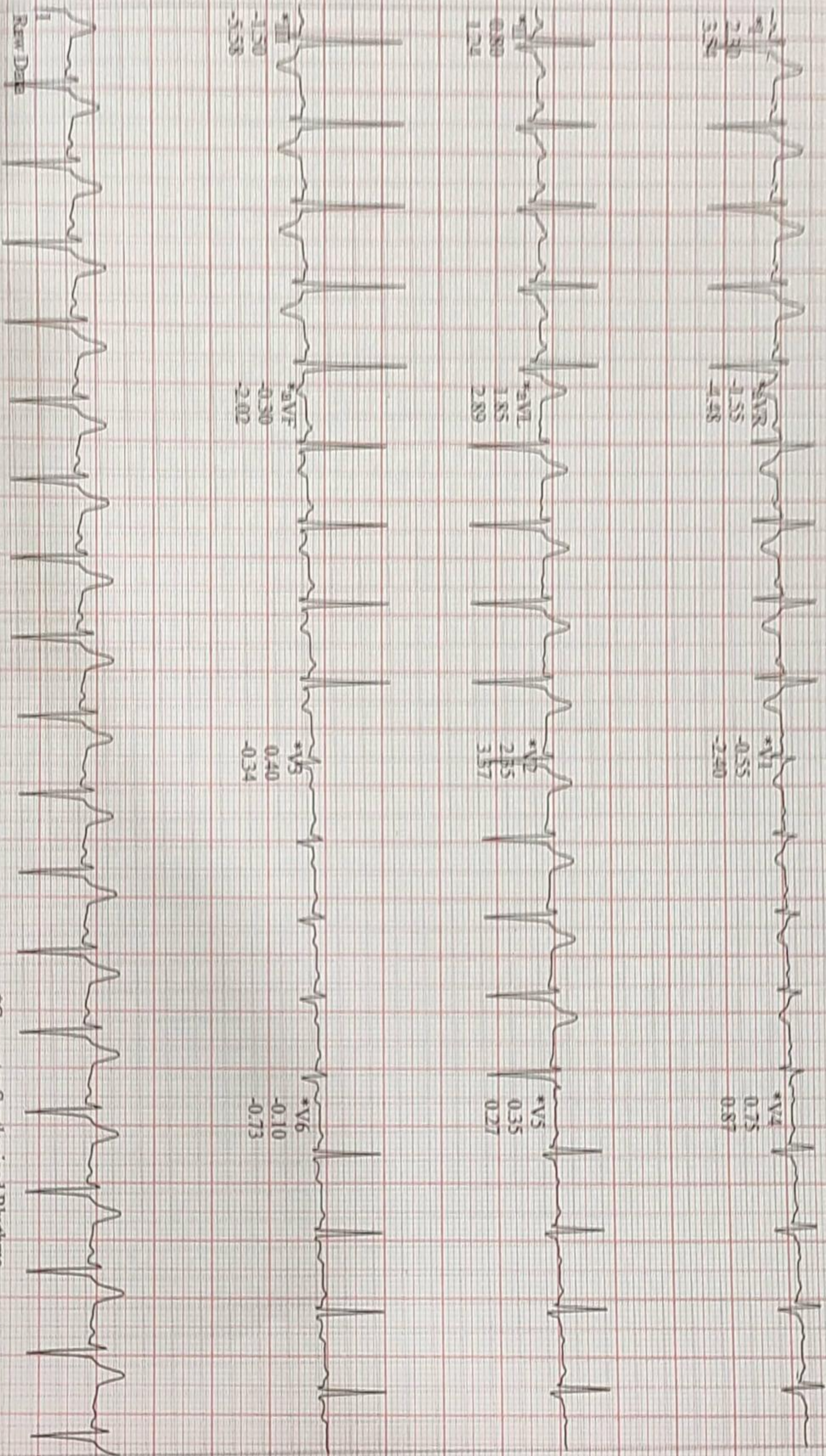

CARDIO BEATS

*Computer Synthesized Rhythms

1
Rev Date

EKG75 (2)
50Hz 0.01Hz FRF+ HR(LV2)

Start of Test 0:32:11am

ID: Kiran Kadam

10.12.2022 9:39:37

SURAN CHEMICALS HOSPITAL MUMBAI

67 bpm

- / - mmHg

Mr. Kiran Kadam

Age - 36y 1M

BP - 120 / 70 mmHg.

P - 74mm

Normal sinus rhythm
Normal ECG

QRS 100 ms

QT/QTcBaz 366 / 386 ms

PR 148 ms

P 94 ms

RR/PP 894 / 895 ms

P/QRS/T 35 / 59 / 19 degrees

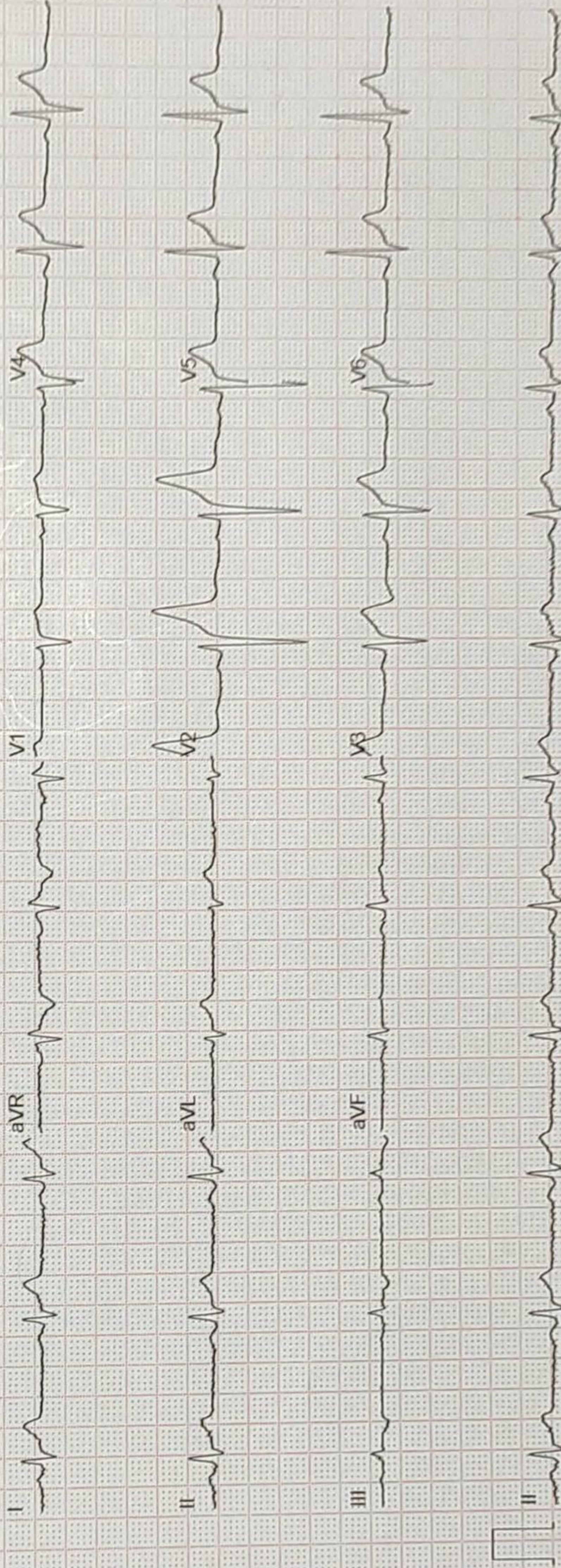

Unconfirmed

4x2.5x3.25_R1

50 Hz

ADS 0.56-20 Hz

25 mm/s 10 mm/mV

12SL™ V241

1.1

GE MAC2000

1/1

R

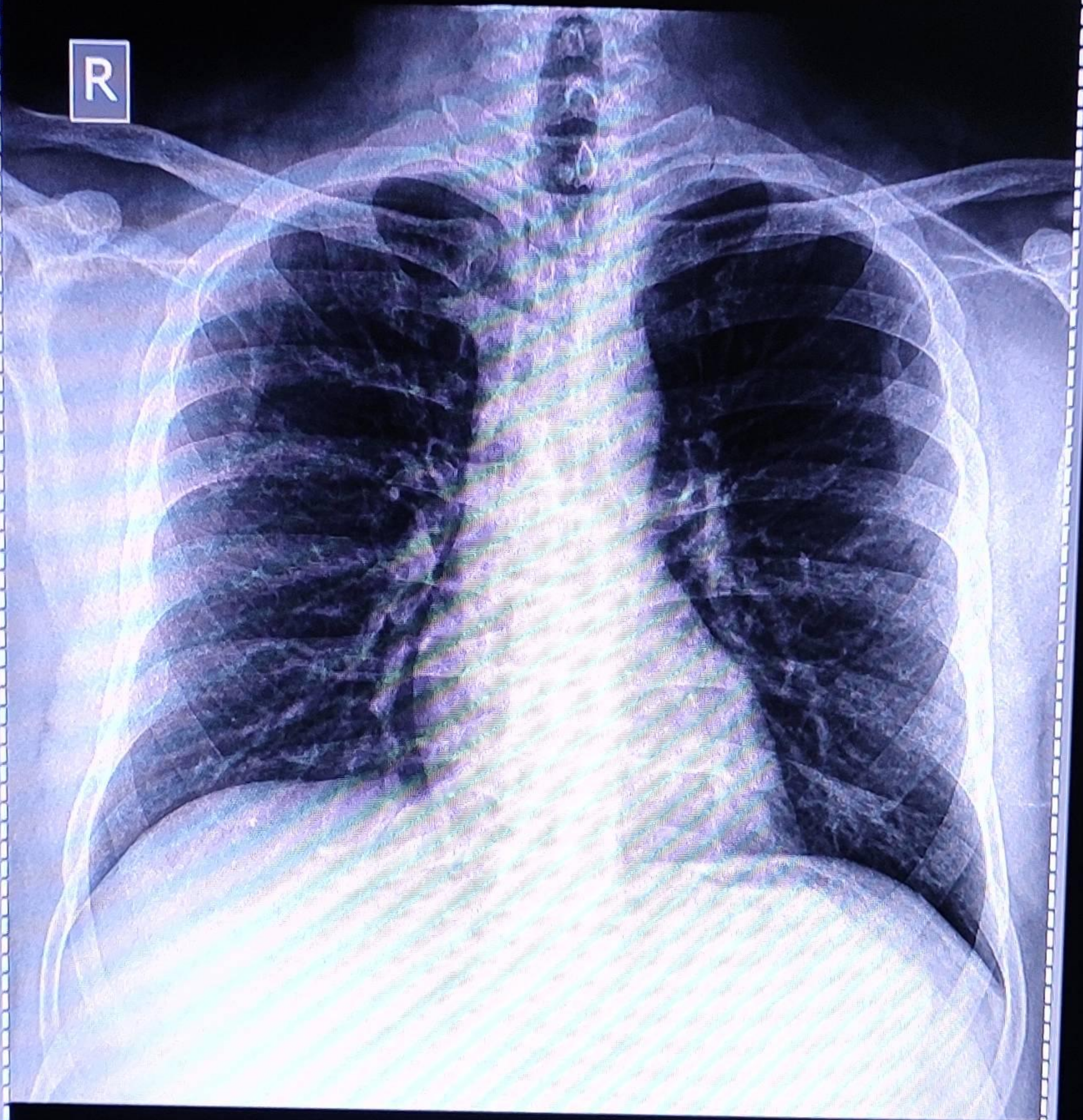

MR.KIRAN KADAM Male / 36

Pat. ID. : OPD

Ref.Dr. MEDIWHEEL

57.1 % Chest PA

10/12/2022 11:07:34 AM

SURANA SETHIA HOSPITAL , CHEMBUR , MUMBAI - 71.