

 ~~XXXXXXXXXXXX~~

 रजनी सेनी
Rajni Saini
जन्म तिथि/DOB: 28/04/1987
महिला/ FEMALE

 2406 3840 9243

मेरा आधार, मेरी पहचान

[Handwritten signature]

 ~~XXXXXXXXXXXX~~

Address: W/O: Narendra Kumar Saini,
sikandaryan ka baas, ward-22,
Bandikul Jageer(Rural), Dausa,
Rajasthan - 303313

पता: W/O: नरेंद्र कुमार सेनी, सिकंदरियाँ का बास,
वार्ड-22, बंदिकुल जागीर रजस, डौसा,
राजस्थान - 303313

2406 3840 9243

भारत MADE IN INDIA www.uidai.gov.in



THAREJA NURSING HOME

1, Ram Kuteer Company Bagh Road, ALWAR - 301001 (Raj.)

Mob. 9982111801, Ph. 0144-2700184, 2331842

E-mail: drmnthareja@yahoo.com



Name Mrs Rajni Saini Age..... Yr OPD/UHID..... Date 12/3/23

Address..... Mobile No.....

VITALS	B.P.	Pulse	Temp.	Wt.	Ht.	Allergies
--------	------	-------	-------	-----	-----	-----------

Complaints

Routine eye check up

Findings

VA < 6/6

S/L
Cornea clear B/E

Investigation

Color vision < WNL
WNL

Treatment

Adv

Both eyes within normal limit

Shivani

Dr. Shivani Thareja
M.S. (OPHTHAL)
Fellow (CORNEA)
L.V. Prasad Eye Institute
CORNEA CONSULTANT

DR. M.N. THAREJA
7233 (RMC)
Male Infertility Specialist

DR. SAVITA THAREJA
7600 (RMC)
Female Infertility Specialist

DR. JAYANT THAREJA
A-0824 (RSDC)
M.D.S.
Oral & Maxillo - Facial Surgery
Ex Resident Trauma Centre,
AIIMS, Delhi

DR. SHIVANI THAREJA
10807 / 31220 (RMC)
Ophthalmologist
Cornea Specialist

DR. PRERNA THAREJA
A-3574
MDS (Endodontics)
Root Canal Specialist
Ex Resident
AIIMS, Jodhpur

DR. H.R. GUPTA
1744 (RMC)
Senior Consultant
M.S. Gen Surgeon

DR. VARUN SAPRA
Reg. No. 70990 (DMC)
MBBS DNB ORTHO, D.ORTHO
Joint Replacement &
Arthroscopy Surgeon

Note: RGHS Facility For Dental and Eye Department

Pain Scale

0	2	4	6	8	10
No Pain	Mild Pain	Distressing	Disressing	Intense	Excruciating



THAREJA NURSING HOME

1, Ram Kuteer Company Bagh Road, ALWAR - 301001 (Raj.)
Mob. 9982111801, Ph. 0144-2700184, 2331842
E-mail: drmnthareja@yahoo.com



Name Rajni Saini Age 36 y/F Yr OPD/UHID Date 12 March 2023
Address Mobile No. 9024061610

VITALS	B.P.	Pulse	Temp.	Wt.	Ht.	Allergies
--------	------	-------	-------	-----	-----	-----------

Complaints

Patient came for routine dental check up.

Findings

Oral hygiene is good.

Investigation

Treatment

follow up after every 6 months.

DR. M.N. THAREJA
7233 (RMC)
Male Infertility Specialist

DR. SAVITA THAREJA
7600 (RMC)
Female Infertility Specialist

DR. JAYANT THAREJA
A-0824 (RSDC)
M.D.S.
Oral & Maxillo - Facial Surgery
Ex Resident Trauma Centre,
AIIMS, Delhi

DR. SHIVANI THAREJA
10807 / 31220 (RMC)
Ophthalmologist
Cornea Specialist

DR. PRERNA THAREJA
A-3574
MDS (Endodontics)
Root Canal Specialist
Ex Resident
AIIMS, Jodhpur

DR. H.R. GUPTA
1744 (RMC)
Senior Consultant
M.S. Gen Surgeon

Dr. Jayant
Dr. Jayant Thareja
M.D.S.
Oral & Maxillofacial Surgeon
Ex-Resident (AIIMS, TRAUMA CENTRE)
09982111801
DR. VARUN SAPRA
Reg. No. 70990 (DMC)
MBBS DNB ORTHO, D.ORTHO
Joint Replacement &
Arthroscopy Surgeon

Note: RGHS Facility For Dental and Eye Department

Pain Scale

0	2	4	6	8	10
No Pain	Mild Pain	Distressing	Disressing	Intense	Excruciating



THAREJA SONOGRAPHY CENTRE

1, Ram Kuteer, Company Bagh Road, ALWAR - (0144) 2700184



This report is not valid for MLC Purpose

Ref. No.

Date.....

12/03/2023

Name of Patient MRS RAJNI SAINI Age 35 yrs Sex F
Ref.By: SELF

Sonography Report – abdomen

LIVER: Size: RL: 11.2 Cm. L. L.: 4.3 Cm.
Margins: Regular I. H. B. R.: ND
Parenchyma: Echo

C. B. D. Size: 3.0 mm. LUMEN: Clear
P.V. Size: mm LUMEN: Clear

GALL BLADDER Size 6.1 X 2.5 cm
Wall thickness: N LUMEN: Clear

PANCREAS: N

SPLEEN: 8.6 cm

KIDNEYS: Size:- Right : 9.3 X 4.8 cm Left: 9.9 X 4.8 cm

Pelvicaycal System : | N
Cortico – Medu. Diff : |

RETROPERITONEUM : Not seen
LYMPH – NODES :
PLEURAL EFFUSION :
ASCITES :

URINARY BLADDER:

Prevoiding Volume : 76 C. C.

Wall Thickness N Lumen: Clear

UTERUS

Size:- 4.8 X 3.7 cm Shape : N Position:-AV

Endometrium, 8.0 mm

Endometrial Cavity: N

Myometrium : N

Cervix: size 2.0 cm

OVARIESE : size N Right :- N Canal – N
Left: - N

Other :- NIL

Conclusion :- Normal study

Thanks,

Dr. Savita Thareja
Reg. No. 7600
RMC

Enclosed: Photo - 2

PLEASE NOTE: INTESTINAL PATHOLOGY CAN NOT BE RULE OUT.

This is only an opinion, not an diagnosis, which should be clinically co-related. No procedure/surgery should be undertaken simply on the basis of this opinion because Ultrasound accuracy is only 96%.

* Subject to Alwar jurisdiction. * Not valid for medico-legal purpose.



THAREJA NURSING HOME



DIGITAL X-RAY, OPG, COMPUTERISED ECG & EEG, DIAGNOSTIC LABORATORY EQUIPED WITH COMPUTERISED AUTO ANALYZER & CBC

1, Ram Kuteer, Company Bagh Road, ALWAR - 301001 (Raj.) Ph: 0144-2700184, 2331842

PROPOSAL NO.

Patient Name

Ref. By Dr.

MRS RAJNI SAINI

M. N. THAREJA

Date

Age

Sex

12-03-23

35 Yrs.

F

Details of packages		Patients report	Units	Normal value
HB		11.7	gm%	M-11.5-18, F-11.5-16.5
TRBC		4.17	million /cu mm	M.-4.0-5.5, F-3.9-5.6
TWBC		6100	cu mm	4000-11000
DLC	Polymorphs	60	%	42-75
	Lymphocytes	33	%	20-50
	Eosinophil	07	%	1-6
ESR		04	mm 1 st Hr.	M-0-9, F-0-20
Platelets		208000	Lack / cu mm	1.5-4
PCV		33.9	%	37-54
MCV		81.3	Cubicmicrons	86-98
MCH		28.1	Picograms	26-34
MCHC		34.5	%	32-36
Blood Grouping & Rh Factor		"O"Rh+VE		
BUN		12.5		04-20
S.Creatinine		0.91	Mg/100ml	0.9-1.4 mg /100 ml
HBsAg		-		
HIV I & II		-	Elisa Method	
HbA1C		5.3	%	4-6%
PSA		-	Ng/ml	Less Then 4.0 Ng/ml

Details of packages		Patients report	Units	Normal value	
LFT	GGTP	24	U/L	5-60	
	SGOT	18	Units / ml	Upto 40	
	SGPT	22	Units / ml	Upto 40	
	S. Bilirubin	Total	0.5	mg%	Upto 1.2
		Direct	0.2	mg%	0-0.25
		Indirect	0.3	mg%	
		T. Protein	7.6	Gm%	6.2-8.3
		S. Albumin	4.2	Gm%	3.2-5.3
		Globulin	3.4	Gm%	
		Alkaline phosphate		IU/L	60 - 170
S. Calcium	-	Gm%	8.5-10.5		
Uric Acid	3.7	Mg%	2.5-7 mg%		
Blood Sugar Fasting		81	Mg%	60-110/ mg %	
Blood Sugar PP		102	Mg%	Upto 160	
Lipid Profile	S. Cholesterol	168	mg%	120-220	
	S. Triglycerides	106	mg/ml	Upto 170	
	HDL Cholesterol	47	IU/L	30 to 70	
	LDL cholesterol	99	IU/L	450 at 37° C	
	VLDL	21	mg %	Upto 35	

Routine Urine Analysis

Physical/ Chemical		Microscopic:	
Appearance	Clear	RBCs	Nil
Specific Gravity	1010	WBCs	2-3/ HPF
Ph	ACIDIC	Epith. Cells	2-3/HPF
Albumin	NIL	Casts	Nil
Glucose	NIL	Crystals	Nil
Ketones	----	Bacteria	Nil
Blood	Nil	Urine Sugar pp	NIL

Signature of Technician

Signature of Doctor

This Report is not Valid for Medical Legal Purpose



THAREJA NURSING HOME



DIGITAL X-RAY, OPG, COMPUTERISED ECG & EEG, DIAGNOSTIC LABORATORY EQUIPED WITH COMPUTERISED AUTO ANALYZER & CBC

1, Ram Kuteer, Company Bagh Road, ALWAR - 301001 (Raj.) Ph: 0144-2700184, 2331842

Name : **RAJNI SAINI** age **35** Sex : **FEMALE**

Ref. By : **DR M.N. THAREJA** Lab No. : Date : **March 12, 2023**

HORMONES & MARKERS

Test	Value	Units	Biological Ref. Values
T3 (Total Triiodothyronine)	1.21	ng/dL	0.60-1.81 ng/dL Adults
T4 (Total Thyroxine)	5.10	µg/dL	3.2-12.60 µg/dL : Adults
TSH (Thyroid Stimulating Hormone)	3.81	µIU/mL	Adults : 0.35-5.50 µIU/mL

Interpretation of TSH :-

Children

0 Days : 1.0~39.0 uIU/mL
 5 days : 1.7~9.1 uIU/mL
 1 year : 0.4~8.6 uIU/mL
 2 years : 0.4~7.6 uIU/mL
 3 years : 0.3~6.7 uIU/mL
 4-19 years : 0.4~6.2 uIU/mL

Adults

20-54 years : 0.35-5.50 uIU/mL
 55-87 years : 0.5-8.9 uIU/mL

Pregnancy

1st Trimester : 0.30 - 4.50 µIU/mL
 2nd Trimester : 0.50 - 4.60 µIU/mL
 3rd Trimester : 0.80 - 5.20 µIU/mL

Interpretation of TSH :-

Children

3.20 - 34.6 µIU/mL 1- 2 Days
 0.70 - 15.4 µIU/mL 3 - 4 Days
 0.70 - 9.10 µIU/mL 15 Days - 5 Months
 0.70 - 6.40 µIU/mL 5 Months - 20 Years

Pregnancy

0.30 - 4.50 µIU/mL 1st Trimester
 0.50 - 4.60 µIU/mL 2nd Trimester
 0.80 - 5.20 µIU/mL 3rd Trimester

Method : **Fluorescence Immunoassay Technology**

Sample Type : **Fresh Blood Serum**

Remarks :

Primary malfunction of the Thyroid gland may result in excessive (hyper) or low (hypo) release of T3 or T4. In addition, as TSH directly affect thyroid function, malfunction of the pituitary or the hypothalamus influences the thyroid gland activity.

Disease in any portion of the thyroid-pituitary-hypothalamus system may influence the level of T3 and T4 in the blood, in Primary Hypothyroidism,

TSH levels are significantly elevated, while in secondary and tertiary hypothyroidism, TSH levels may be low. In addition, in Euthyroid sick syndrome, multiple alterations in serum thyroid function test findings have been recognized.

Signature of Technician

Signature of Doctor



THAREJA NURSING HOME



DIGITAL X-RAY, OPG, COMPUTERISED ECG & EEG, DIAGNOSTIC
LABORATORY EQUIPED WITH COMPUTERISED AUTO ANALYZER & CBC

1, Ram Kuteer, Company Bagh Road, ALWAR - 301001 (Raj.) Ph: 0144-2700184, 2331842

PROPOSAL NO.

Date 12/03/2023

Patient Name RAJNI SAINI

AGE 35 Yrs.

Ref. By Dr. M. N. THAREJA

Sex F

PART - X-RAYED : X-RAY CHEST PA VIEW
REPORT : X-RAY CHEST P.A. VIEW
:- Chest is bilaterally symmetrical.
:- C.P. Angles are clear.

CONCLUSSION: NORMAL STUDY

Signature of Technician

M.N. Thareja
Signature of Doctor

This Report is not Valid for Medical Legal Purpose

Pat-Name:

HR 65/min

Axis:

SINUS RHYTHM

NORMAL ECG

Rasmi Seidi

P 47°

Intervals:

QRS 64°

5.70

UNCONFIRMED REPORT

Age: 36 M / F

RR 917 ms

T 32°

P 114 ms

PR 172 ms

P (II) 0.10 mV

QRS 84 ms

S (V1) -0.92 mV

QT 398 ms

R (V5) 2.15 mV

QTc 419 ms

Sokol. 3.29 mV

12/3/23

10 mm/mV

10 mm/mV

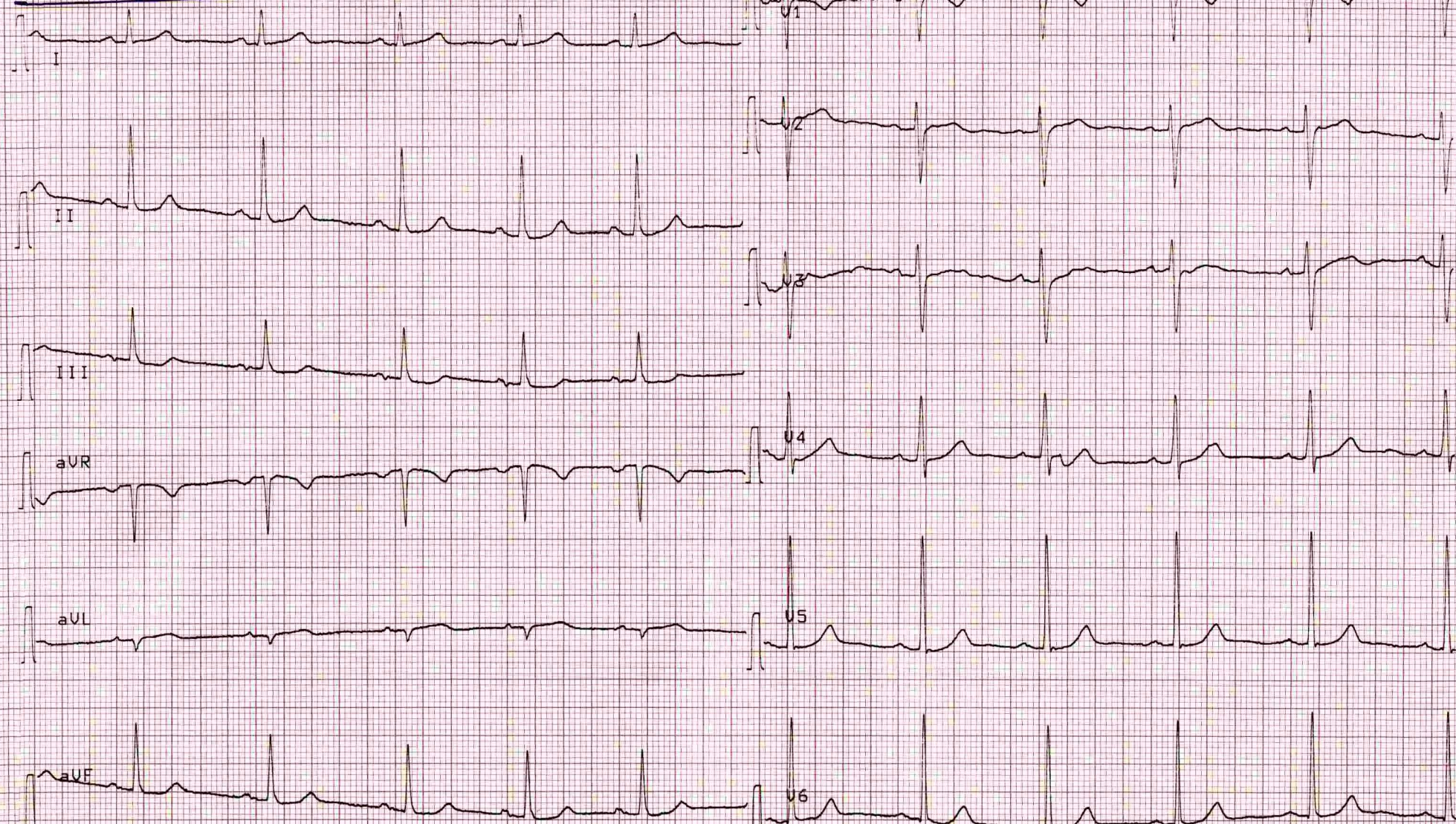

25 mm/s

0.05-35 Hz F50

Su 12-MAR-23 10:55:56

AT-2 C 3.03

SCHILLER

Part No.2.157017M CE 0123

S.BA